

**M
S
-**

0

2

4

7

4



United States Department of the Interior

IN REPLY REFER TO

9183.1 (942)
M.S. #2474

BUREAU OF LAND MANAGEMENT
Arizona State Office
3022 Federal Building
Phoenix, Arizona 85025

MS Plat ✓
Index Card ✓
Status Plat ✓
April 24, 1974

Memorandum

155 ME

To : Chief, Branch of Records & Data Management (952)

From : State Director, Arizona

Subject: Mineral Survey No. 2474

This memorandum cancels the survey of the Walnut lode claim, Mineral Survey No. 2474.

The following notation should be made on the plat of Mineral Survey No. 2474:

"Survey of the Walnut lode claim cancelled by State Director's memorandum dated April 24, 1974."

The plat and field notes should remain in the files. This memorandum should be made a part of the original field notes.

By letter dated April 24, 1973, W. J. Rundle, Vice President, Cyprus Mines Corporation, P.O. Box 4368, Tucson, Arizona, requested cancellation of Mineral Survey No. 2474. Attached affidavits state that no evidence of any location monument, location notice, boundary monuments or workings of the Walnut claim, Mineral Survey No. 2474, can be found.

The above mining claim is scheduled for disposal under PX Application A 7840.

Harold H. Remelbacher

ACTING

cc: Director (420)

CYPRUS MINES CORPORATION

523 WEST SIXTH STREET

LOS ANGELES, CALIFORNIA, 90014

TELEPHONE 629-5771

2

FROM:

ARIZONA OPERATIONS OFFICE
2345 EAST BROADWAY
TUCSON, ARIZONA
(602) 624-3245

REPLY TO:

P. O. BOX 4368
TUCSON, ARIZONA 85717

April 24, 1973

Mr. Boyd S. Owens
Chief, Branch of Cadastral Survey
Bureau of Land Management
3022 Federal Building
Phoenix, Arizona

Re: Mineral Survey No. 675 (Florence)
and No. 2474 (Walnut)

Dear Mr. Owens:

At a meeting on March 27, 1973, between members of your staff and members of the staff of the Branch of Minerals, the suggestion was made that if Cyprus Mines Corporation could provide evidence of abandonment of the above-referenced mineral surveys, action could be taken to eliminate the surveys from the public land records.

Enclosed are three affidavits concerning the status of the claims on the ground and in the records of the Recorder of Cochise County which appear to conclusively show that the referenced claims have been long-since abandoned.

I hope this information is sufficient for your purposes.

Very truly yours,

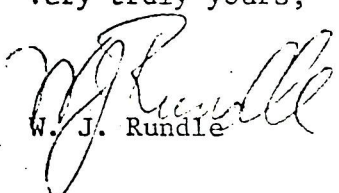
W. J. Rundle

WJR:pjl

Enclosures

cc: Mr. Robert McColly

STATE OF ARIZONA)
) ss.
COUNTY OF ~~PIMA~~)
 MARICOPA)

WILLIAM J. RUNDLE, being first duly sworn, deposes and says:

1. That he is a Vice President of Cyprus Mines Corporation and is authorized to make this Affidavit on behalf of the Corporation.

2. That the area indicated on the Mining District Map of the Bureau of Land Management as encompassed within the boundaries of the Florence unpatented lode mining claim designated as Mineral Survey No. 675 and of record in the office of the Recorder of Cochise County in Book 2 of Records of Mines, page 266, is encompassed within the boundaries of the Buffalo unpatented lode mining claim located on July 27, 1927, by Joe Ryan and which claim is of record in the office of the Recorder of Cochise County in Book 65 of Records of Mines, page 374, and which Buffalo claim was acquired through mesne conveyances by Cyprus Mines Corporation on March 3, 1953.

3. That a field examination has been made of the said Buffalo unpatented lode mining claim by agents of Cyprus Mines Corporation and no evidence of any location monument, location notice, boundary monuments or workings of the Florence claim can be found.

4. That he knows of no claim of ownership to the

Florence unpatented lode mining claim nor has he heard or seen any evidence of any claim of ownership to the Forence unpatented lode mining claim.

5. That the area indicated on the Mining District Map of the Bureau of Land Management as being within the boundaries of the Walnut unpatented lode mining claim designated as Mineral Survey No. 2474 and of record in the office of the Recorder of Cochise County, Arizona in Book 29 of Records of Mines, page 108, is now included within the boundaries of the Burro L and Burro M unpatented lode mining claims located by Cyprus Mines Corporation on November 21, 1972, and of record in the office of the Recorder of Cochise County in Docket 821, pages 116 and 117.

6. That a field examination has been made of the area shown to be within the boundaries of the said Walnut claim by agents of Cyprus Mines Corporation and no evidence of any location monument, location notice or boundary monuments has been found.

7. That prior to the location of the Burro L and Burro M unpatented lode mining claims, affiant has not been aware of any claim of ownership to the said Walnut unpatented lode mining claim.

Further affiant sayeth not.

William J. Rundle
William J. Rundle

Subscribed and sworn to before me this 26th day of April, 1973.

Linda Kipp
Notary Public

My commission expires:
4-25-74

STATE OF ARIZONA)
) ss.
COUNTY OF COCHISE)

ARCHIE R. DURHAM, being first duly sworn, deposes
and says:

That he is a resident of Cochise County, Arizona and
has, since 1946, been the owner of the surface of the area
indicated on the Mining District Map of the Bureau of Land
Management as being within the boundaries of the Walnut un-
patented lode mining claim designated as Mineral Survey No.
2474, which claim is of record in the office of the Recorder
of Cochise County in Book 29 of Records of Mines, page 108.

That he has been in actual residence on the property
since 1946 and that he has observed all mining and exploration
activity within the general area of the said Walnut claim.

That he knows of no claim of ownership to or activity
under any claim of ownership in the said Walnut claim and that
he has never observed any evidence of boundary monuments,
location monuments or notice or any workings within the area
of the said Walnut claim.

Further affiant sayeth not.

Archie R. Durham
Archie R. Durham

Subscribed and sworn to before me this 20th day of
APRIL, 1973 by Archie R. Durham.

W. C. Long
Notary Public

My commission expires:
APRIL 17, 1976

STATE OF ARIZONA)
) ss.
 COUNTY OF PIMA)

JOHN C. LACY, being first duly sworn, deposes and says:

1. That he is an attorney for Cyprus Mines Corporation and that he, on April 20, 1973, at the request of Cyprus Mines Corporation, made a search of the records of the Recorder of Cochise County, Arizona, concerning the following unpatented lode mining claims:

| <u>Name of Claim</u> | <u>Records of Mines</u> | <u>Page</u> |
|----------------------|-------------------------|-------------|
| Florence | Book 2 | 266 |
| Walnut | Book 29 | 108 |

2. That proofs of labor are indexed under Miscellaneous Records and that Book 1 of Miscellaneous Records includes affidavits starting with the year 1881, and that an examination of Book 1 and subsequent books did not disclose any filing of affidavits of performance of annual labor on the Florence unpatented lode mining claim.

3. That the last evidence of record of the performance of annual labor for the Walnut unpatented lode mining claim was recorded on August 20, 1909, which affidavit is of record in the office of the Recorder of Cochise County in Book 18 of Miscellaneous Records page 269.

4. That an examination of the conveyances of record in the office of the Recorder of Cochise County, Arizona

indicates that the Walnut claim was conveyed by Robert A. Mackay, the locator thereof, to The Black Prince Copper Company on February 12, 1907 (Book 22 of Deeds of Mines page 533), that The Black Prince Copper Company never made a subsequent conveyance of the Walnut claim, and that by a Sheriff's Deed Under Execution Sale (Book 30 of Deeds of Mines page 341), all assets of The Black Prince Copper Company, including certain listed mining claims were sold and which list of mining claims did not include the Walnut claim.

Further affiant sayeth not.



John C. Lacy

Subscribed and sworn to this 24th day of April, 1973.



Notary Public

My commission expires:

April 4, 1975



CANCELLED MINERAL SURVEY FILE

United States Department of the Interior

IN REPLY REFER TO

9183.1 (942)
M.S. #2474

BUREAU OF LAND MANAGEMENT
Arizona State Office
3022 Federal Building
Phoenix, Arizona 85025

April 24, 1974

Memorandum

To : Chief, Branch of Records & Data Management (952)
From : State Director, Arizona
Subject: Mineral Survey No. 2474

This memorandum cancels the survey of the Walnut lode claim, Mineral Survey No. 2474.

The following notation should be made on the plat of Mineral Survey No. 2474:

"Survey of the Walnut lode claim cancelled by State Director's memorandum dated April 24, 1974."

The plat and field notes should remain in the files. This memorandum should be made a part of the original field notes.

By letter dated April 24, 1973, W. J. Rundle, Vice President, Cyprus Mines Corporation, P.O. Box 4368, Tucson, Arizona, requested cancellation of Mineral Survey No. 2474. Attached affidavits state that no evidence of any location monument, location notice, boundary monuments or workings of the Walnut claim, Mineral Survey No. 2474, can be found.

The above mining claim is scheduled for disposal under PX Application A 7840.

ACTING

cc: Director (420)

NOV 15 1907
DEC 14 1907

(4-683.)

Mineral Survey No. 247A

Lot No.

Arizona Land District.

FIELD NOTES

OF THE SURVEY OF THE MINING CLAIM OF

The Black Prince Copper Company

KNOWN AS THE

Walnut
Cochise

Mining District.

Cochise County, Arizona

Section 35, Township 15 S, Range 22 E

Surveyed under instructions dated Sept 18, 1907.

by John A. Rockefeller
U. S. Deputy Mineral Surveyor

Claim located See Notice, 1

Survey commenced Oct 17, 1907.

Survey completed Oct 19, 1907.

6-100

Address of Claimant.
W. J. Robinson Sec'y.
401-2 Continental Bldg.
Denver,
Colorado.

ok see 14

Walnut lode.

Beginning at Corner No. 1 identical with location; on line 2-3 Last Chance lode Survey No. 1800, a mound of stone. Set a pine post 4 inches square, 4 ft. long 18 in. in ground in a mound of stone, scribed 1--2474 Walnut.

Whence

1) The Standard Section Corner between Sections 34_35 Township 15 S 4R 22 E bears S 64°18' W 3446.7 ft.

2) U.S. Mineral Monument No. 1 Cochise District bears N 6°57' W 6832.3 ft.

3) Corner No. 2 Last Chance lode Survey No. 1800 bears S. 26° W 199.3 ft.

47 Thence N 79°22'W

- 47 Wagen road bears N. E.

57 Barbed wire fence of W. A. Fiege bears N. NE.&-S. SW.

233 S. C. E.: Set a pine post 4 inches square 4 ft. long, 18 inches in ground, in a mound of stone scribed 2474 Walnut.

303.9 A 2x4 post.

478.6 As point for corner will fall in a gulch, establish a Witness corner, Set a pine post 4 inches square 4 ft. long 18 inches in ground in a mound of stone, scribed ^W₂^G-2474 Walnut.

482.7 Barbed wire fence of W. A. Fiege bears NE.& SW.

486 Enter broad wash course NE.

544 True Corner, drive a stake in wash. The Corner of location said to have been a tree limb in a mound of stone at this point has disappeared.

Whence (from true corner)

1) A cross and B.T. 2--2474 scribed on a blaze on an ash tree 30 inches in diam,

(one of a cluster) bears S 63°45' W 99.6 ft.

A Cross(x) and B.R. 2- 2474 chiseled on a granite rock 15x12x3 inches bears N 40°20' W 170.1 ft.

Thence N 26° E.

135 Leave wash course NE. -

1170 Center of wash 10 ft. wide course easterly.

1500 To Corner No. 3, Set a pine post 4 inches square 4 ft. long 10 inches in ground to bed rock in a mound of stone, scribed 3--2474 Walnut.

Whence

- 1) Corner ~~No. 1~~ of location, a stone monument bears N 72°40' W. 285. ft.
- 2) A Cross(x) and B.R. 3-2474 chiseled on a conglomerate rock 14x 10 x 2 inches bears S 3°02' E 85.6 ft.
- 3) A Cross (x) and B.R. 3- 2474 chiseled on a granite rock 12x10x4^{ins.} bears S 54°01' E. 65.95 ft.
- 4) A Stone monument bears N 41°45 E 33 ft.

Thence S 79°22' E.

83.2 Intersect line 1-4 Mayflower lode Survey No. 1800 at N 5° W 517.5 ft from cor No. 1.

311 To Cor No. 4, set a pine post 4 ins square, 4 ft long, 6 in. in ground to bed rock in a mound of stone, scribed 4-2474 Walnut:

Whence:

- 1) Cor. of location a mound of stone bears N 60° 40' E 24.7 ft.
- 2) A cross(X) and B.R. 4 - 2474 chiseled on a perphyry rock 20 x 10 x 5 inches bears N 27° 15' E 39.0 ft.
- 3) A cross (X) and B.R. 4 - 2474 chiseled on a perphyry rock 18 x 18 x 6 ins. bears N 89° 33' W 33.4 ft.

Thence S 2° 35' E

440 Center of gulch 12 ft. wide course Easterly.

469.75 To Cor No. 5, identical with location and with Cor. No. 3 Last Chance lode, a rock set firmly in the ground exposing 10x8x6x inches chiseled a cross(X) at the point for Cor. and and 3 - 1900 L.C. To marking add 5 - 2474. Said rock is witnessed by a monument of stone 3 ft. base 2½ ft. high alongside .

Whence:

- 1) A cross (X) and B.T. 5 - 2474 scribed on a blaze on a Walnut tree 24 inches in diam. bears N 80° 58' E 43.9 ft.
- 2) A cross (X) and B.R. 5 - 2474 chiseled on a rock face 5x2 ft. bears S 53° 10' E 51.55 ft.
- 3) Cor. No. 1 Mayflower lode bears S 88° 47' W 200 ft.

Thence S 26° W.

124.9 Pipe line from Russelville to Johnson, in wash, bears N.E.

- 3 -

and S. W.

156 Center of road in gulch. Gulch 60 ft wide , course NE.

1025.7 To Cor. No. 1 place of beginning.

Variation at all corners 13° E.

Total Area 16. 840 Acres.

Less Area in conflict Mayflower lode Sur. No. 1800 2.381

Net Area Walnut lode Sur. No. 14.459 acres

Location.

This claim is located in Section 35 Tp. 15 S, R 22 E,
Cochise District, Cochise County, Arizona.

The discovery is made by sinking.

The presumed course of the ledge is $N 26^{\circ}$ E. from center
end to center end.

Adjoining Claims are:

On the East,

Mayflower and Last Chance lodes Survey No. 1800
claimants unknown.

On the South, West and North:

Claimants also unknown.

Expenditure of \$500

I certify that the value of labor and improvements
upon this claim, placed thereon by the claimants and
their granters, is not less than \$500 and that said improvements
consist of:

1) Discovery Shaft the West side of which bears from
S.C.E. $N 26^{\circ}$ E. 707.5 ft. Shaft timbered 5x4 within timbers,
45 ft. deep:

Value at \$12 per foot == \$540.

2) A Shaft which bears from corner NO. 3, $S. 0^{\circ} 10'$ W 275 ft.

Shaft 6x4ft. 4 ft. deep on date of examination,
then being sunk

Value \$25

Instrument.

This survey was made with a Young and Sons transit. The
courses were deflected from true meridian, as obtained from
direct solar observations. The measurements were made
with 500 & 50 ft. steel tapes.

= A. =

The disagreements between these field notes' and those of other adjoining surveys are due to errors in the latter.

Tombstone, Arizona.

U. S. Dep. Min. Surveyor.

John A. Rockwell

Nov. 11, 1907.



FINAL OATHS FOR SURVEYS.

LIST OF NAMES.

A list of the names of the individuals employed by John A. Rockefeller
 United States Deputy Mineral Surveyor, to assist in running, measuring, and marking the lines, corners, and
 boundaries described in the foregoing field notes of the survey of the mining claim of The
Black Prince Copper Co.
 known as the Walnut
 and showing the respective capacities in which they acted

J. W. Dougherty, Chairman.
 _____, Chairman.
 _____, Axman.
 _____, Flagman.

FINAL OATHS OF ASSISTANTS.

J. W. Dougherty
 and John A. Rockefeller, do solemnly swear that we assisted John
A. Rockefeller, United States Deputy Mineral Surveyor, in marking the corners and surveying
 the boundaries of the mining claim of The Black Prince
Copper Co.
 known as the Walnut

represented in the foregoing field notes as having been surveyed by said deputy mineral surveyor and under his
 direction; and that said survey has been in all respects, to the best of our knowledge and belief, faithfully and
 correctly executed, and the corner and boundary monuments established according to law and the instructions
 furnished by the United States Surveyor-General for Arizona

J. W. Dougherty, Chairman.
 _____, Chairman.
 _____, Axman.
 _____, Flagman.

Subscribed and sworn to by the above-named persons before me this 5th
 day of Nov., 1907

John A. Rockefeller
 Notary Public

FINAL OATH OF U. S. DEPUTY MINERAL SURVEYOR

I, John A. Rockfellow, U. S. Deputy Mineral Surveyor, do solemnly swear that, in pursuance of instructions received from the United States Surveyor General for Ariz, dated Sept 18 1907, I have, in strict conformity to the laws of the United States, the official regulations and instructions thereunder, and the instructions of said Surveyor General, faithfully and correctly executed the survey of the Mining Claim of The Black Prince Copper Company, known as the Warrant, situate in Cochise Mining District, Cochise County, Ariz, in Section 35, Township No. 5S, Range No. R2E, and designated as Survey No. 2474, as represented in the foregoing field notes, which accurately show the boundaries of said mining claim as distinctly marked by monuments on the ground, and described in the attached copy of the location certificate, which was received by me from the Surveyor General with said instructions, and that all the corners of said survey have been established and perpetuated in strict accordance with the law, official regulations and instructions thereunder; and I do further solemnly swear that the foregoing are the true and original field notes of said survey and my report therein, and that the labor expended and improvements made upon said mining claim by claimant or ~~their~~ ^{its} grantors are as therein fully stated, and that the character, extent, location and itemized value thereof are specified therein with particularity and full detail, and that no portion of said labor or improvements so credited to this claim has been included in the estimate of expenditures upon any other claim.

John A. Rockfellow
U. S. Deputy Mineral Surveyor.

Subscribed and sworn to by the said John A. Rockfellow
U. S. Deputy Mineral Surveyor, before me Frank C. Willard
a Notary Public this 6th
day of November, 1907.

Frank C. Willard
Notary Public
My Com. expires Mar 2, 1910

Affidavit of Five Hundred Dollars Improvements.

We, Richard Harris and J.W. Dougherty

of lawful age, being first duly sworn according to law, depose and say: That we are acquainted with the Namut mining claim,

situate in Cochise Mining district, Cochise County,

Arizona Territory, for which The Black Prince

Copper Co

has made application for survey prior to application for patent under the provisions of the act of Congress, approved May 10, 1872; and that the labor done and improvements made thereon by the applicant and ~~the~~ ^{its} grantor exceed Five Hundred Dollars in value, and further that we are not personally interested in said mine.

Richard Harris

J.W. Dougherty

TERRITORY OF ARIZONA,

County of Cochise } ss:

Sworn to and subscribed before me, this 19

day of October, 1907



John A. Rockwell
Notary Public

14396b400-8-04

My Commission Expires March 14, 1911

Notice of Mining Location

LODE CLAIM

To All Whom It May Concern:

This Mining Claim, the name of which is the Walnut Mining Claim, situate on lands belonging to the United States of America, and in which there are valuable mineral deposits, was entered upon and located for the purposes of exploration and purchase by Robert Mackay.

(Locator must insert either "a citizen of the United States," or, "who has declared his intention to become a citizen of the United States.")

the undersigned, on the 14 day of July, 1903.

The length of this claim is 1500 feet, and This claim 800 feet, in a Northerly direction and 700 feet in a Southerly direction from the center of the discovery shaft, at which this notice is posted, lengthwise of the claim, together with 300 feet in width of the surface grounds, on each side of the center of said claim. The general course of the lode deposit and premises is from the North to the South.

The claim is situated and located in the Cochise Mining District, in Cochise County, in the Territory of Arizona, about 1 mile in in a an Easterly direction from The Russelville school house and joins The Western Boundry Line of The Last Chance and Mayflower

The surface boundaries of the claim are marked upon the ground as follows: Beginning at

Monument of stones at a point in a Northerly direction 800 feet from the discovery shaft (at which this notice is posted), being in the center of the North end line of said claim; thence West 300 feet to a Monument, being the North West corner of said claim; thence South Westerly 1500 feet to a Monument, being at the South West corner of said claim; thence East 300 feet to a Monument at the center of the southerly end of said claim; thence East 300 feet to a Monument, being at the South East corner of said claim; thence Northerly 1500 feet to a Monument at the North East corner of said claim; thence Westerly 300 feet to the place of beginning.

All done under the provisions of Chapter Six, of Title XXXII, of the Revised Statutes of the United States, and of an Act of the General Assembly of Arizona, entitled "An Act to Revise and Codify the Laws of the Territory of Arizona," approved March 16, 1901.

Dated and posted on the ground this 14 day of July, 1903.

Witness

O. T. Smith

Robert Mackay

Filed and recorded at request of Robt. Mackay Oct. 12th, 1903 at 9: A. M., in Book 29, Record of Mines, at Page 103.

TERRITORY OF ARIZONA. }
 County of..... } ss

I,....., County Recorder in and for the County and Territory aforesaid, do hereby certify that the within instrument was filed for record at.....o'clock,.....M., on this.....day of.....190..., and duly recorded in Book No..... of.....Records of.....County, Arizona, at pages.....

WITNESS my hand and official seal the day and year first above written.

.....
 County Recorder.

Notice of Location
LODE CLAIM

John M. ...

Dated.....190.....

Filed and Recorded at request of.....

..... A. D. 190.....

at.....M.

Book.....

Pages.....

.....
 County Recorder.

By.....
 Deputy Recorder.

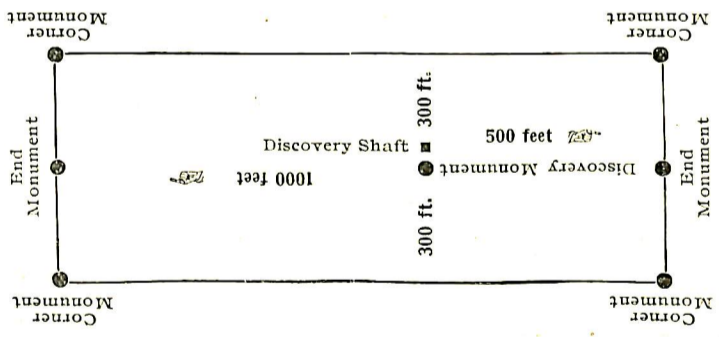

This diagram is to give locator a general idea of plan of location under the new law. The Discovery Shaft can be in the center of claim or any distance from either end desired. In the diagram it is placed 500 feet from one end and 1000 feet from the other. Commence description of claim at a center end monument, giving its distance and direction from center of Discovery Shaft; thence bound the claim in either direction. In description be careful to state locality of claim with reference to some natural object, or permanent monument, as will identify the claim.

TERRITORY OF ARIZONA,)
) SS.
 COUNTY OF COCHISE.)

I, C. A. McDonald, County Recorder in and for said County, hereby certify that I have compared the annexed and foregoing copy with the original Location Notice of the Walnut Mining Claim, filed for record in my office on the 12th day of October, A.D., 1903, and recorded in Book 29, Record of Mines, at Page 108, and that the same is a full, true and correct copy of said original and of the whole thereof.

Witness my hand and seal of office this 10th day of September, A.D., 1907.

C. A. McDonald

County Recorder.

(4-688.)

U. S. SURVEYOR GENERAL'S FINAL CERTIFICATE ON
FIELD NOTES.

DEPARTMENT OF THE INTERIOR,

OFFICE OF U. S. SURVEYOR GENERAL,

Phoenix, Arizona,

January 25, 1908.

I, U. S. Surveyor General for District of Arizona,
do hereby certify that the foregoing transcript of the Field Notes, return and approval
of the Survey of the mining claim of

The Black Prince Copper Company

, known as the WALNUT

, situate in Cochise

Mining District, Cochise County,

Arizona, in Section 35, Township No. 15 S.,

Range No. 22 E., and designated as Survey

No. 2474, has been correctly copied from the originals on

file in this office; that said Field Notes furnish such an accurate description of said
mining claim as will, if incorporated into a patent, serve fully to identify the premises,
and that such reference is made therein to natural objects or permanent monuments as
will perpetuate and fix the locus thereof.

And I further certify that five hundred dollars' worth of labor has been expended
or improvements made upon said mining claim by claimant or its grantors, and
that said improvements consist of 2 shafts, value \$565.00

and that no portion of said labor or improvements has been included in the estimate of
expenditures upon any other claim.

I further certify that the plat thereof, filed in the U. S. Land Office at Phoenix,
Arizona is correct and in conformity with the foregoing Field Notes.

Frank S. Ingalls,

United States Surveyor General for Arizona

4-687.

SURVEYOR-GENERAL'S CERTIFICATE OF APPROVAL OF FIELD
NOTES AND SURVEY OF MINING CLAIM.

Department of the Interior,

Office of U. S. Surveyor-General,

Phoenix, Arizona,

January 25, 1908.

I, U. S. Surveyor-General for..... District of Arizona.....

do hereby certify that the foregoing and hereto attached Field Notes and Return of the Survey of the
Mining Claim of.....

The Black Prince Copper Company.....

....., known as the

WALNUT.....

situate in..... Cochise..... Mining District,

..... Cochise..... County,..... Arizona.....

in Section..... 35....., Township No..... 15 S....., Range No..... 22 E.....

....., designated as Survey No..... 2474.....

executed by..... John A. Rockfellow....., U. S. Deputy Mineral

Surveyor,..... October 17 - 19....., 1907, under my instructions dated

..... September 18,....., 1907, have been critically examined and the necessary

corrections and explanations made, and the said Field Notes and Return, and the Survey they describe,

are hereby approved. A true copy of the copy of the location certificate filed by the applicant.. for

survey is included in the field notes.

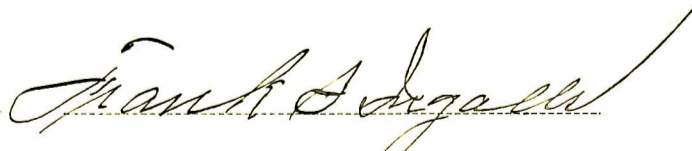
U. S. Surveyor-General for..... Arizona.....



SCALE 200 FT. = 1 inch.

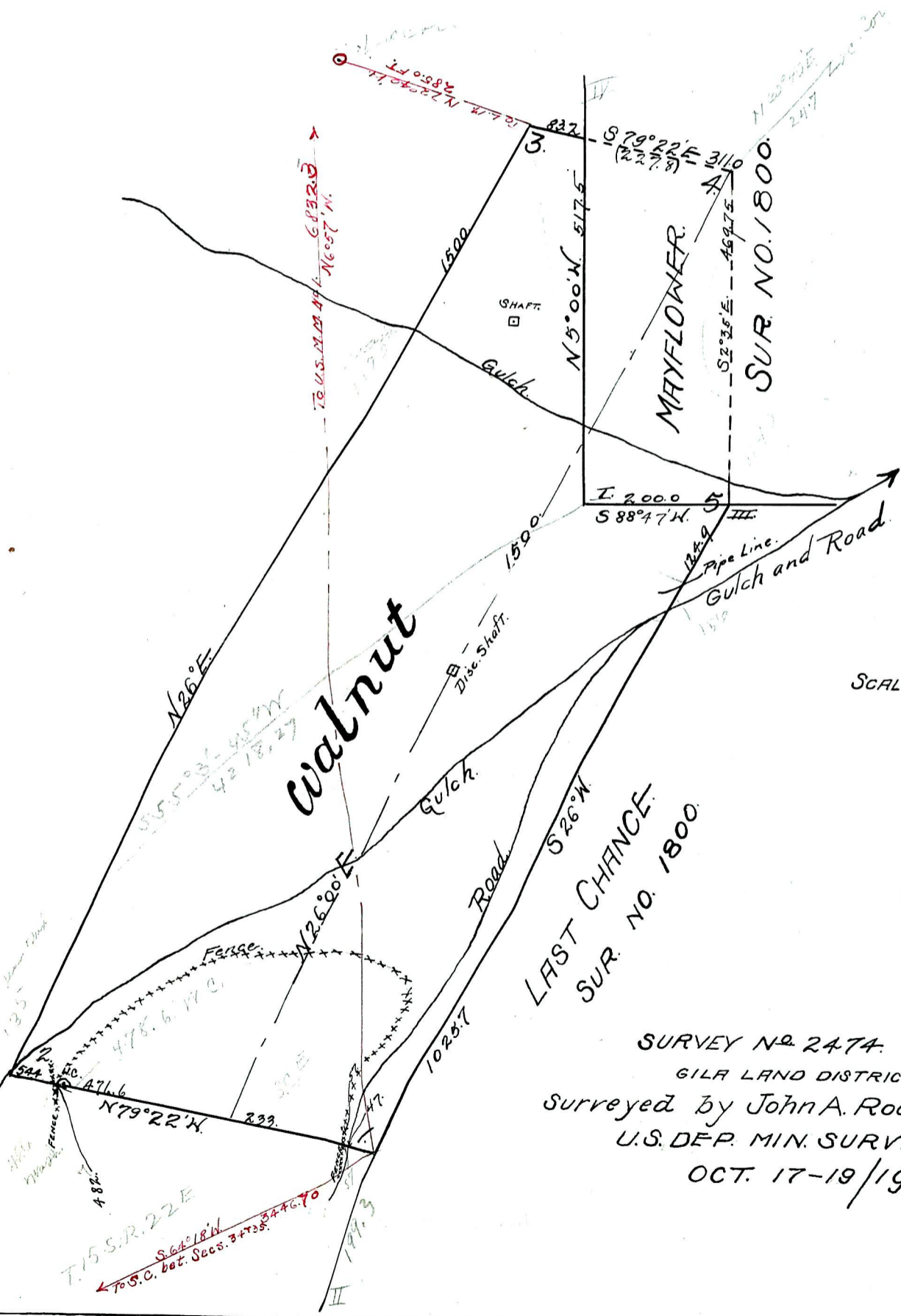

SURVEY No 2474.
 GILA LAND DISTRICT.
 Surveyed by John A. Rockefeller.
 U.S. DEP. MIN. SURVEYOR.
 OCT. 17-19/1907.

T. 15 S. R. 22 E.
 S. 64° 18' N.
 To S.C. bet. Secs. 3 & 7 35.3446.70