

MS
-

0

2

4

9

0

①

NOV 22 1907

DEC 9 1907

copied 12-17-07.
H.S.I.

(4-683.)

Mineral Survey No. 2490.

Lot No. _____

Arizona

Land District.

FIELD NOTES

OF THE SURVEY OF THE MINING CLAIM OF

George Margaretic and United Lead Mining Co.

KNOWN AS THE

Gray Eagle, Blue Valley and Homes
Black Rock

Mining District,

Yavapai

County,

Arizona

Section Approximately, Township 8 N., Range 3 W. Unsur.

Surveyed under instructions dated Nov 9., 1907,

by J. J. Fisher

U. S. Deputy Mineral Surveyor.

Claim located See loc. notices, 1

Survey commenced Nov. 11th, 1907

Survey completed Nov 12th, 1907

Address.

George Palda, Agent.
Nickenburg
Arizona

SURVEY NO. 2490

Feet

GRAY EAGLE LODE

Beginning at W. C. E., which is also the E. C. E. of Bloo Neley lode of this survey, identical with loc. A mon. of stones 2 ft. base 2½ ft. high.

Set a granite stone 24 x 12 x 6 ins. 12 ins. in ground, alongside raised a mound of stones 3 x 3 ft. Stone marked W. C. E., G. E. 2490 and E. C. E. B. N. 2490.

Thence S. 30° W.

300

To cor. No. 1, which is also cor. No. 2 Bloo Neley lode of this survey, identical with cor. of loc. A mon. of stones 2 ft. base 2½ ft. high.

Cut a X on a granite rock in place for cor. point, alongside raised a mound of stones 3 x 3 ft. Rock marked G. E. 1-2490 and B. N. 2-2490.

Whence U. S. L. M. No. 2489 B. R. M. D. brs. S. 73° 52' 45" W. 2415.2 ft.

Thence S. 60° E.

1140

To cor. No. 2, original loc. mon. A mon. of stones 2 ft. base 2½ ft. high brs. S. 60° E. 360 ft.

Cut a X on a granite rock in place for cor. point, alongside raised a mound of stones 3 x 3 ft. Rock marked G. E. 2-2490.

No bearings available.

03

SURVEY NO. 2490

Feet

Thence N. 30° E.

300

To E. C. E., at intersection of line 2-3 Grand lode Survey No. 1957 at N. 38° 25' W. 229 ft. from cor. No. 2. Original loc. mon. A mon. of stones 2 ft. base 2½ ft. high brs. S. 60° E. 360 ft.

Set a granite stone 24 x 10 x 8 ins. 12 ins. in ground, alongside raised a mound of stones 3 x 3 ft. Stone marked E. C. E. G. E. 2490.

600

To cor. No. 3 whence original loc. mon. a mon. of stones 2 ft. base 2½ ft. high brs. S. 60° E. 360 ft.

Set a granite stone 30 x 12 x 4 ins. 15 ins. in ground, alongside raised a mound of stones 3 x 3 ft. Stone marked G. E. 3-2490.

No bearings available.

Thence N. 60° W.

758.36

To intersect line 2-3 Grand lode Survey No. 1957 at N. 38° 25' W. 1044.55 ft. from cor. No. 2.

1140

To cor. No. 4 which is also cor. No. 3 Bloo Neley lode of this survey, identical with cor. of loc. A mon. of stones 2 ft. base 2½ ft. high.

Set a granite stone 24 x 18 x 6 ins. 12 ins. in ground, alongside raised a mound of stones 3 x 3 ft. Stone marked G. E. 4-2490 and B. N. 3-2490.

Whence a X on a granite rock in place marked B. R. G. E. 4-2490 brs. S. 56° 45' W. 12.8 ft.

A X on a granite rock in place marked B. R. B. N. 3-2490 brs. N. 71° 15' W. 18 ft.

Feet

Thence S. 30° W.

300

To W. C. E., the place of beginning survey of exterior boundaries.

BLOO NELEY LODE

Beginning at W. C. E., which is also the E. C. E. Home lode of this survey, identical with loc. A mon. of stones 2 ft. base 1½ high.

Set a granite stone 24 x 18 x 12 ins. 12 ins. in ground, alongside raised a mound of stones 3 x 3 ft. Stone marked W. C. E. B. N. 2490 and E. C. E. H. 2490.

Thence S. 30° W.

300

To cor. No. 1, which is also cor. No. 2 Home lode of this survey, identical with cor. of loc. A mon. of stones 2 ft. base 2½ ft. high.

Cut a X on a granite rock in place for cor. point. Alongside raised a mound of stones 3 x 3 ft. Rock marked B. N. 1-2490 and H. 2-2490.

Whence a X on a granite rock in place marked B. R. B. N. 1-2490 hrs. S. 80° 15' E. 30.2 ft.

A X on a granite rock in place marked B. R. H. 2-2490 hrs. N. 8° 10' E. 26 ft.

U. S. L. M. No. 2489 hrs. S. 35° 42' 33" W. 1749.5 ft.

SURVEY NO. 2490

Feet

HOME LODE

Beginning at W. C. E., identical with loc.

A mon. of stones 2 ft. base $1\frac{1}{2}$ ft. high.

Set a granite stone 20 x 12 x 6 ins. 12 ins. in ground, alongside raised a mound of stones 3 x 3 ft. Stone marked W. C. E. H. 2490.

Thence S. 30° W.

300 To cor. No. 1, identical with loc. A mon. of stones 2 ft. base $1\frac{1}{2}$ ft. high.

Set a granite stone 24 x 10 x 8 ins. 12 ins. in ground, alongside raised a mound of stones 3 x 3 ft. Stone marked H. 1-2490.

Whence a X on a granite rock in place marked B. R. H. 1-2490 brs. S. 11° E. 102.5 ft.

A X on a granite rock in place marked B. R. H. 1-2490 brs. S. 41° 45' W. 76.6 ft.

U. S. L. M. No. 2489 brs. S. 7° 17' 45" E. 2188.3 ft.

Thence S. 60° E.

1332 To cor. No. 4 Unida lode Survey No. 2489.

1500 To cor. No. 2, which is also cor. No. 1 Bloo Neley lode of this survey. Cor. described above.

Thence N. 30° E.

300 To E. C. E., which is also the W. C. E. Bloo Neley lode of this survey. Mon. described above.

07

SURVEY NO. 2490

Feet

600 To cor. No. 3, which is also cor. No. 4 Bloo
Neley lode of this survey, Cor. described above.

Thence N. 60° W.

1500 To cor. No. 4, identical with cor. of loc.
A mon. of stones 2 ft. base 2½ ft. high.
Set a granite stone 20 x 10 x 10 ins. 12 ins. in
ground, alongside raised a mound of stones 3 x 3 ft.
Stone marked H. 4-2490.

No bearings available.

Thence S. 30° W.

300 To W. C. E., the place of beginning survey of
exterior boundaries.

Variation at all cors. 14° 15' E.

AREA

GRAY EAGLE LODGE

Gross area	15.702 acres ✓
Less area in conflict with Grand lode Survey No. 1957	<u>2.611 acres</u> ✓
Net area	13.091 acres ✓

BLOO NELEY LODGE 20.661 acres

HOME LODGE 20.661 acres ✓

Total area 54.413 acres ✓

SURVEY NO. 2490

V E I N S

GRAY EAGLE extends N. 60° W. 257 ft. and S. 60° E. 883 ft. from the discovery shaft.

BLOO NELEY extends N. 60° W. 1180 ft. and S. 60° E. 320 ft. from the discovery cut.

HOME extends N. 60° W. 100 ft. and S. 60° E. 1400 ft. from the discovery cut.

L O C A T I O N

This claim is located on unsurveyed public land, approximately in Tp. 8 N., R. 3 W., B. & S. R. B. & M. in Black Rock Mining District, Yavapai County, Arizona, and is bounded on the north by the Ohio lode, Unida Gold Mining Company, claimant, unsurveyed, and on the northeast by the Grand lode, Survey No. 1957; on the south by the Unida and Laura lodes Survey No. 2489, a lode claim name unknown, unsurveyed.

EXPENDITURE OF FIVE HUNDRED DOLLARS

I certify that the value of the labor and improvements upon this claim, placed thereon by the claimants and their grantors, is not less than Five Hundred Dollars for each location in claim, and that said improvements consist of:

GRAY EAGLE LODE:

Discovery shaft No. 1, which hrs. from the W. C. E. mon. S. 60° E. 257 ft. Shaft 4 x 6 ft. 12 ft. deep.

VALUE \$120.00

Main working shaft No. 2, which brs. from the W. C. E. mon. S. 60° E. 178 ft. Shaft 4 x 6 ft. in the clear, timbered, 100 ft. deep.

VALUE \$1200.00

This being the main working shaft for the entire group is to be distributed equally among the three claims in the group, and \$400.00 is to be credited to each claim.

Note: There is to be credited to the Gray Eagle lode, \$2000 of the value of tunnel No. 4 on the Bloo Neley BLOO NELEY LODE: lode.

Discovery cut No. 1, which brs. from the E. C. E. N. 60° W. 320 ft. Cut 4 x 20 ft. 10 ft. face.

VALUE \$ 100.00

Shaft No. 2, which brs. from cor. No. 2 N. 29° W. 830 ft. Shaft 5 x 8 ft. 30 ft. deep, timbered.

VALUE \$ 450.00

Tunnel No. 3, which brs. from cor. No. 2 N. 13° 30' W. 500 ft. Tunnel 4 x 6 ft. 200 ft. long. Course S. 53° E.

VALUE \$2000.00

Tunnel No. 4, which brs. from cor. No. 2 N. 12° 45' E. 350 ft. Tunnel 4 x 6 ft. 300 ft. long.

VALUE \$3000.00

This tunnel being driven for about 200 ft. on the Gray Eagle lode, \$2000.00 of the value thereof is to be credited to the Gray Eagle. Course of tunnel S. 53° E.

Note: \$400.00 of the improvement in main working shaft No. 2 Gray Eagle lode is to be credited to Bloo Neley.

HOME LODE:

Discovery cut No. 1, which brs. from the W. C. E. S. 60° E. 100 ft. Cut 8 x 30 ft. 12 ft. face.

VALUE \$ 200.00

Note: There is to be credited to the Home lode \$400.00 of the improvement in main working shaft No. 2 Gray Eagle lode.

Total value of improvements \$7,070.00

I N S T R U M E N T

This survey was made with a Gurley Light Mountain Solar Transit, the courses were deflected from the true meridian as determined by solar observation. The distances were measured with a 50 ft. and 300 ft. steel tape.

Prescott, Arizona, November 29, 1907.

J. J. Fisher
U.S. Dep. Min. Surveyor

FINAL OATHS FOR SURVEYS.

LIST OF NAMES.

A list of the names of the individuals employed by J. J. Fisher
 United States Deputy Mineral Surveyor, to assist in running, measuring, and marking the lines, corners, and
 boundaries described in the foregoing field notes of the survey of the mining claim of George
Margaritic and Unida Gold Mining Company
 known as the Gray Eagle Bloo Neley and Home
 and showing the respective capacities in which they acted.

- E. H. Draper, Chairman.
- Stefano Loncar, Chairman.
- Stefano Loncar, Axman.
- E. H. Draper, Flagman.

FINAL OATHS OF ASSISTANTS.

We, E. H. Draper
 and Stefano Loncar, do solemnly swear that we assisted J. J.
Fisher, United States Deputy Mineral Surveyor, in marking the corners and surveying
 the boundaries of the mining claim of George Margaritic and Unida
Gold Mining Company
 known as the Gray Eagle, Bloo Neley and Home
 represented in the foregoing field notes as having been surveyed by said deputy mineral surveyor and under his
 direction; and that said survey has been in all respects, to the best of our knowledge and belief, faithfully and
 correctly executed, and the corner and boundary monuments established according to law and the instructions
 furnished by the United States Surveyor-General for Oreghon.

- E. H. Draper, Chairman.
- Stefano Loncar, Chairman.
- Stefano Loncar, Axman.
- E. H. Draper, Flagman.

Subscribed and sworn to by the above-named persons before me this 12th
 day of November, 1907

J. J. Fisher
 Notary Public

9, 1908

(4-686.)

FINAL OATH OF U. S. DEPUTY MINERAL SURVEYOR

I, J. J. Fisher, U. S. Deputy Mineral Surveyor, do solemnly swear that, in pursuance of instructions received from the United States Surveyor General for Arizona, dated Nov. 9, 1907, I have, in strict conformity to the laws of the United States, the official regulations and instructions thereunder, and the instructions of said Surveyor General, faithfully and correctly executed the survey of the Mining Claim of George Margaretic and Unida Gold Mining Company, known as the Gray Eagle, Blue Nelly, and Home, situate in Black Rock Mining District, Yavapai County, Arizona, in Section Approx., Township No. 8 N., Range No. 39 E. 7 N. 5 W. and designated as Survey No. 2490, as represented in the foregoing field notes, which accurately show the boundaries of said mining claim as distinctly marked by monuments on the ground, and described in the attached copy of the location certificate, which was received by me from the Surveyor General with said instructions, and that all the corners of said survey have been established and perpetuated in strict accordance with the law, official regulations and instructions thereunder; and I do further solemnly swear that the foregoing are the true and original field notes of said survey and my report therein, and that the labor expended and improvements made upon said mining claim by claimant or their grantors are as therein fully stated, and that the character, extent, location and itemized value thereof are specified therein with particularity and full detail, and that no portion of said labor or improvements so credited to this claim has been included in the estimate of expenditures upon any other claim.

J. J. Fisher
U. S. Deputy Mineral Surveyor.

Subscribed and sworn to by the said J. J. Fisher

U. S. Deputy Mineral Surveyor, before me Wm. H. Hill

this 21st

day of November 1907, my commission

expiring June 23, 1911.

Wm. H. Hill

Wm. H. Hill

Affidavit of Five Hundred Dollars Improvements.

We, E. A. Draper and Stefano Loncar

of lawful age, being first duly sworn according to law, depose and say: That we are acquainted with the Grey Eagle, Blue Nelly & Home mining claim, situate in Black Rock

mining district, Yavapai County, Arizona Territory, for which George

Margaretie and United Gold Mining Company

has made application for survey prior to application for patent under the provisions of the Act of Congress

approved May 10, 1872; and that the labor done and improvements made thereon by the applicant and

his grantor exceed five hundred dollars in value, for each location and further that we are not personally interested

in said mine.

E. A. Draper
Stefano Loncar

TERRITORY OF ARIZONA,
COUNTY OF Yavapai } ss:

Sworn to and subscribed before me this 12th day

of November, 1907

[SEAL.]

J. J. Fisher
Notary Public

"Gray Eagle"

Notice of Mining Location.

Lode Claim.

To All Whom it May Concern:

This Mining Claim, the name of which is the Gray Eagle Mining Claim, situate on lands belonging to the United States of America, and in which there are valuable mineral deposits, was entered upon and located for the purpose of exploration and purchase by Sam Franklin George Margaritch citizens of the United States the undersigned, on the 1th first day of January, 1901.

The length of this claim is 1500 fifteen hundred feet, and we claim 100 one hundred feet, in a Northwesterly direction and 1400 fourteen hundred feet in a Southeasterly direction from the center of the discovery shaft, at which this notice is posted, lengthwise of the claim, together with 300 three hundred feet in width of the surface grounds, on each side of the center of said claim. The general course of the lode deposit and premises is from the Northwesterly to the Southeasterly

The claim is situated and located in the Black Rock Mining District, in Yavapai County, in the Territory of Arizona, about 1200 feet in a North-erly direction from the Rich Hill Mine and parallels the same this is an abandon, property formerly known as the Tanal and is the Northorly Extension of The Copper King claim.

The surface boundaries of the claim are marked upon the ground as follows: Beginning at monument of stone at a point in a Northwesterly direction 100 feet from the discovery shaft (at which this notice is posted), being in the center of the Westerly end line of said claim; thence North-easterly 300 feet to a monument and post being the N.E. corner of said claim; thence Southeasterly 750 feet to a post at the center of the Northorly side line of said claim; thence Southeasterly 750 feet to a post being at the S.E. corner of said claim; thence Southwesterly 300 feet to a post at the center of the Easterly end of said claim; thence Southwesterly 300 feet to a post, being at the S.W. corner of said claim; thence Northwesterly 750

feet to a post being at the center of the Southerly side line of said claim; thence Northwesterly 750 feet to a post at the N.W. corner of said claim; thence Northeasterly 300 feet to the place of beginning.

All done under the provisions of Chapter Six, of Title XXXII, of the Revised Statutes of the United States, and of an Act of the General Assembly of Arizona, entitled "An Act Concerning Mines," approved March 20th, 1895, and amended March 2d, 1899 .

Dated and posted on the ground this 1th first day of January 1901.

Witness

Sam Baxter

Thomas Casidy

Sam Franklin

George Margaritch

Locators

Filed and recorded at request of Sam Franklin February 19th A.D. 1901, at 9/ o'clock, A.M., Book 57 of Mines, Page 177, Records of Yavapai County, Arizona.

(SEAL) P.J.Farley

By F.J.Gibbons

County Recorder.

Deputy Recorder.

"Home"

Amended Notice of Mining Location

--Lode Claim.--

To all whom it may concern:-

This Mining Claim, the name of which is the "Home" Mining Claim, situate on lands belonging to the United States of America, and in which there are valuable mineral deposits, was entered upon and located for the purposes of exploration and purchase by Sam Franklin and George Margaritch citizens of the United States the undersigned, on the 30th day of January 1901.

The length of this claim is 1500 feet and we claim 100 feet in a northwesterly direction and 1400 feet in a Southeasterly direction from the center of the discovery cut, at which this notice is posted, lengthwise of the claim, together with 300 feet in width of the surface grounds, on each side of the center of said claim, the general course of the lode deposit and promises is from the southeasterly to the northwesterly

The claim is situated and located in the Black Rock Mining District, in Yavapai County in the Territory of Arizona, about 150 feet in a southerly direction from Franklins Cabin and takes it in on the side, This is the first extension northwesterly on the Bloo Neley lode

This is an abandoned claim formerly known as the Maine.

The surface boundaries of the claim are marked upon the ground as follows: Beginning at a monument of stones at a point in a northwesterly direction 100 feet from the discovery cut, (at which this notice is posted) being in the center of the northerly end line of said claim; thence easterly 300 feet to a mon. of stones, being the northeast corner of said claim; thence southeasterly 1500 feet to a mon of stones, being at the southeast corner of said claim; thence westerly 300 feet to a mon of stones at the center of the southerly end of said claim; thence westerly 300 feet to a Mon. of stones, being at the southwest corner of said claim; thence northwesterly 1500 feet to a mon of stones at the northwest corner of said claim; thence easterly 300 feet to the place of beginning.

All done under the provisions of Chapter Six, of Title XXIII of the Revised Statutes of the United States, and of an Act of the General Aseem-

bly of Arizona, entitled An Act to Revise and Codify the Laws of the Territory of Arizona, approved March 16, 1901.

This is an Amended Location Notice of the Home Mining Claim, located by Sam Franklin and George Margaritch, citizens of the United States on the 30th, day of January 1901 and recorded in Book 57 of Record of Mines, at page 178, in the office of the County Recorder of the aforesaid County of Yavapai to which reference is hereby made, and this amended location notice is made and posted to correct errors in the description in the said original Location Notice.

Dated and posted on the ground this 18th day of February 1905.

Witness

A.B. Wader

Claimants { George Margaritch
{ Frank Zan.

Filed and recorded at request of Geo Margaritch Feb 24 A.D. 1905 At 9:00 O'clock A.M. Book 70 of Mines Pages 492-493 Records of Yavapai County, Arizona.

(SEAL)

Roland Mosher

By G.M. Dotson

County Recorder

Deputy Recorder

"Bloo Neley,"

Amended Notice of Mining Location

--Lode Claim--

To all whom it may concern:-

This Mining Claim, the name of which is the Bloo Neley Mining Claim, situate on lands belonging to the United States of America, and in which there are valuable mineral deposits was entered upon and located for the purposes of exploration and purchase by Sam Franklin and George Margaritch citizens of the United States the undersigned, on the 1st day of January 1901.

The length of this claim is 1500 feet and we claim 320 feet in a southeasterly direction and 1100 feet in a northwesterly direction from the discovery cut, at which this notice is posted, lengthwise of the claim together with 300 feet in width of the surface grounds, on each side of the center of said claim, The general course of the Lode deposit and promises is from the Southerly to the northerly

The claim is situated and located in the Black Rock Mining District in Yavapai County, in the Territory of Arizona, about 3500 feet in a northwesterly direction from Wade Station on the Wickenburg-Constellation stage road, and lies immediately north of the Unida and Laura claims, and is an extension of the Grey Eagle lode to the North.

The surface boundaries of the claim are marked upon the ground as follows: Beginning at a monument of stones at a point in a southerly direction 320 feet from the discovery cut, (at which this notice is posted) being in the center of the South end line of said claim; thence easterly 300 feet to a mon of stones being the Southeasterly corner of said claim; thence northerly 1500 feet to a mon of stones being at the Northeast corner of said claim; thence westerly 300 feet to a mon of stones at the center of the north end of said claim; thence westerly 300 feet to a mon. of stones being at the Northwest corner of said claim; thence southerly 1500 feet to a mon of stones at the southwest corner of said claim; thence easterly 300 feet to the place of beginning.

All done under the provisions of Chapter Six of Title XXXII of the Revised Statutes of the United States, and of an Act of the General Assem-

bly of Arizona, entitled "An Act to. Revise and Codify the Laws of the Territory of Arizona, Approved March 16, 1901.

This is an Amended Location Notice of the Blog Neley Mining Claim, located by Sam Franklin and George Margaritch citizens of the United States on the 1st day of January 1901 and recorded in Book 57 of Record of Mines, at page 179, in the office of the County Recorder of the aforesaid County of Yavapai to which reference is hereby made, and this Amended Location Notice is made and posted to correct errors in the description in the said original Location Notice.

Dated and posted on the ground this 17th day of February 1905.

Witness

A.B.Mader,

Claimants {
(George Margaritch
(Frank Zan

Filed and recorded at request of Geo Margaritch Feb 24 A.D. 1905, At 9:00 o'clock A.M. Book 70 of Mines Pages 494-495, Records of Yavapai County, Arizona.

(SEAL)

Roland Mosher

By G.F.Dotson

County Recorder

Deputy Recorder

TERRITORY OF ARIZONA,)

 County of Yavapai.) :ss.

I, J.C. Bradbury, County Recorder in and for the County of Yavapai, Territory of Arizona, and custodian of the records and files of such office, do hereby certify that I have compared the foregoing copies with, and that the same are full, true and correct copies of the Notices of Locations of the following named lode mining claims, located in the Black Rock Mining District, Yavapai County, Arizona Territory, as the same appear of record in my said office at the books and pages as follows:-

<u>Claim</u>	<u>Book</u>	<u>Page</u>
GRAY EAGLE	57	177
BLOO NELEY	70	194
HOME	70	492

IN WITNESS WHEREOF, I have hereunto set my hand and affixed my official seal, this 30th day of October, A.D. 1907.



J. C. Bradbury
 County Recorder.

U. S. SURVEYOR GENERAL'S FINAL CERTIFICATE ON
FIELD NOTES.

DEPARTMENT OF THE INTERIOR,
OFFICE OF U. S. SURVEYOR GENERAL,

Phoenix, Arizona

January 29, 1908.

I, U. S. Surveyor General for District of Arizona,
do hereby certify that the foregoing transcript of the Field Notes, return and approval
of the Survey of the mining claim of
George Margaretic and Unida Gold Mining Company
, known as the GRAY EAGLE, BLOO NELEY AND HOME
, situate in Black Rock
Mining District, Yavapai County,
Arizona, in Section Approx., Township No. 8 N,
Range No. 3 W. Unsur., and designated as Survey
No. 2490, has been correctly copied from the originals on
file in this office; that said Field Notes furnish such an accurate description of said
mining claim as will, if incorporated into a patent, serve fully to identify the premises,
and that such reference is made therein to natural objects or permanent monuments as
will perpetuate and fix the locus thereof.

And I further certify that five hundred dollars' worth of labor has been expended
or for each of
or improvements made upon said mining claim^s by claimant^s or their grantors, and
that said improvements consist of 3 shafts, 2 cuts and 2 tunnels, total
value, \$7070.00. Shaft No. 2 on the Gray Eagle lode being the
main working shaft and a common improvement for the group, a
1/3 interest, or \$400, of the value thereof is properly credited
to each claim in the survey.

and that no portion of said labor or improvements has been included in the estimate of
expenditures upon any other claim.

I further certify that the plat thereof, filed in the U. S. Land Office at Phoenix
Arizona is correct and in conformity with the foregoing Field Notes.

Frank S. Ingalls

United States Surveyor General for Arizona.

4-687.

SURVEYOR-GENERAL'S CERTIFICATE OF APPROVAL OF FIELD
NOTES AND SURVEY OF MINING CLAIM.

Department of the Interior,

Office of U. S. Surveyor-General,

Phoenix, Arizona

January 29, 1908.

I, U. S. Surveyor-General for District of Arizona

do hereby certify that the foregoing and hereto attached Field Notes and Return of the Survey of the
Mining Claim of

George Margaretic and Unida Gold Mining Company

, known as the

GRAY EAGLE, BLUE NELEY AND HOME

situate in Black Rock Mining District,

Yavapai County, Arizona

in Section Approx., Township No. 8 N., Range No. 3 W. Unsur.

, designated as Survey No. 2490

executed by J. J. Fisher, U. S. Deputy Mineral

Surveyor, Nov. 11th, - 12th, 1907, under my instructions dated

Nov. 9th, 1907, have been critically examined and the necessary

corrections and explanations made, and the said Field Notes and Return, and the Survey they describe,

are hereby approved. A true copy of the copy of the location certificate filed by the applicant for

survey is included in the field notes.



U. S. Surveyor-General for Arizona.

SURVEY NO 2490
ARIZONA LAND DISTRICT.

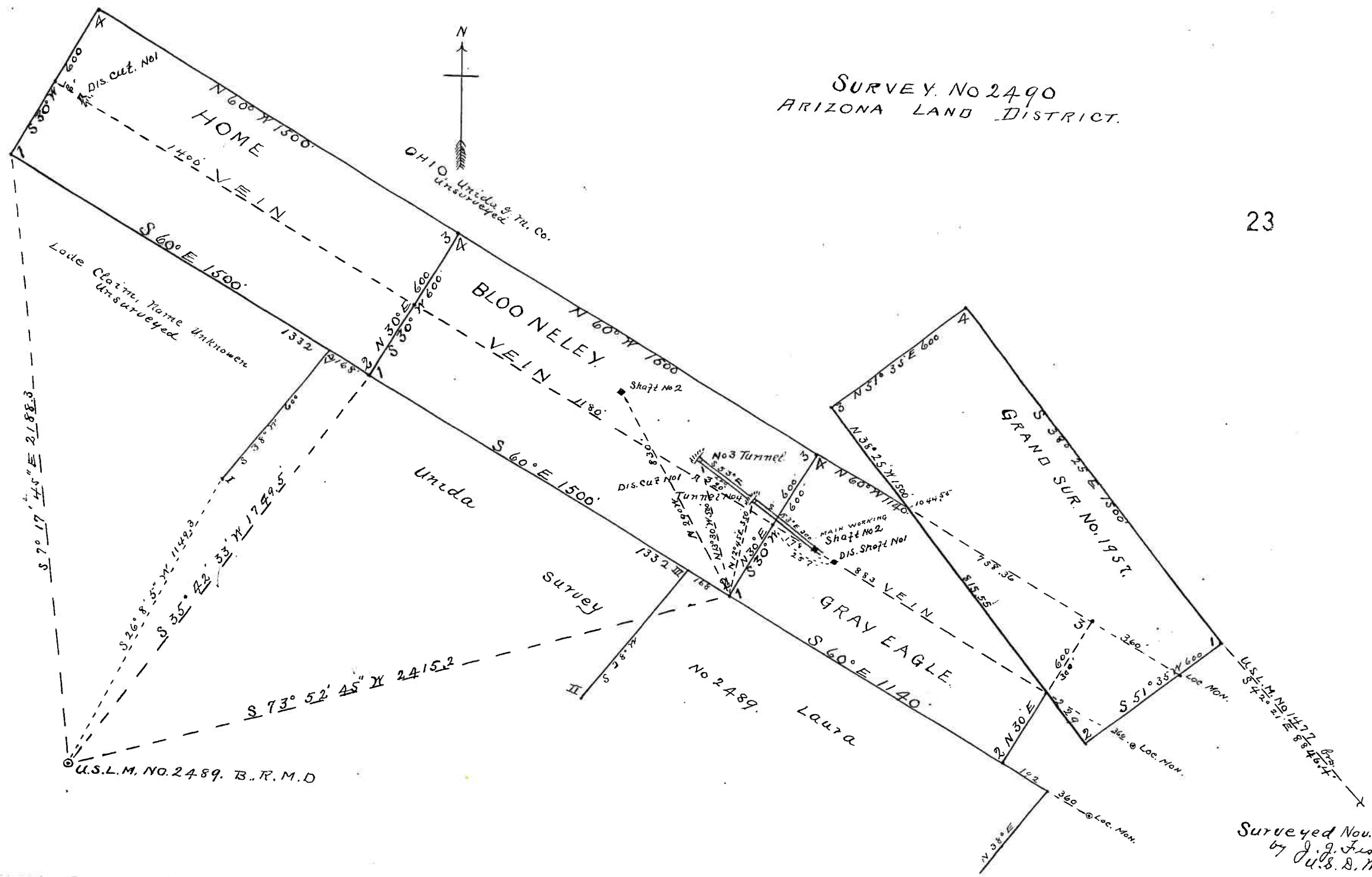

U.S.L.M. NO. 2489. B.R.M.D

Surveyed Nov. 11-12-07
by J. G. Fisher
J. S. D. M. S.