

MS
-

0

2

5

1

2

(4-683.)

Mineral Survey No. 2512

Lot No.

Arizona Land District.

FIELD NOTES

OF THE SURVEY OF THE MINING CLAIM OF

Walter A Hawley and Al James

KNOWN AS THE

Golden Era and L. & R.

San Francisco Mining District.

Mohave County, Arizona, approximately in

Section 34, Township 19 N., Range 20 W. G. & S. R. B. Unsur.

& M. Surveyed under instructions dated January 17 th., 1908.

by Peter Mc Cardell
U. S. Deputy Mineral Surveyor

Claim located Golden Era	January 1 st.	1908
L. & R.	May 1 st.	1908
Survey commenced	January 23 rd.	1908
Survey completed	January 25 th.	1908

Address:

O. D. M. Gaddis, Attorney in fact,
Kingman, Arizona.

SURVEY No. 2512.

L. & R. LODE.

Beginning at Cor. No.1.

A porphyry stone, 5 X 14 X 24 ins., set 6 ins. to bed rock, with mound of stone, chiseled 1-2512 cross (X) at corner point, whence

H. S. L. M. No. 2512, San Francisco Mining District, bears S. 44° 03' E. 55.2 ft.; S. E. Cor. Nellie No. 3 lode, un-surveyed, bears N. 77° 55' E. 131.5 ft., no other bearing objects available.

Thence S. 64° 58' E.

Va. 15° 10' E.

1500 To Cor. No.2.

A porphyry stone, 12 X 16 X 28 ins., set 6 ins. to bed rock, with mound of stone, chiseled 2-2512 cross (X) at corner point, no bearing objects available.

Thence S. 25° 02' W.

Va. 16° 00' E.

183 Gulch, drains N. 89° W.

300 Intersect lode line, whence discovery bears N. 64° 58' W. 1097 ft.

600 To Cor. No.3.

A porphyry stone, 9 X 14 X 24 ins., set 12 ins. in the ground, with mound of stone, chiseled 3-2512 cross at corner point, whence

A cross (X) and B. R. 3-2512 chiseled on a porphyry rock 2 ft. above the ground, bears S. 62° 02' W. 50.6 ft., Monument on top of boundary cone bears N. 34° 58' W., no other bearing objects available.

Thence N. 64° 58' W.

Va. 15° 34' E.

1500 To Cor. No.4.

A porphyry stone, 4 X 12 X 30 ins., set 10 ins. to bed

rock, with mound of stone, chiseled 4-2512 cross (X) at corner point, whence the S. W. Cor. of Nellie No.3, unsurveyed, bears N. 9° 32' E. 92.3 ft., no other bearing objects available.

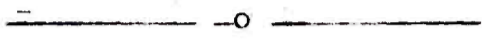

Thence N. 25° 02' E.

Va. 15° 50' E.

250 Gulch, drains N. 76° 10' W.

300 Intersect lode line, whence discovery bears S. 64° 58' E. 403 ft.

600 To Cor. No.1 the place of beginning.

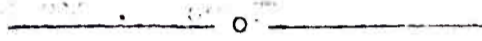

GOLDEN ERA LODE.

Beginning at Cor. No.1.

A porphyry stone, 6 X 12 X 24 ins. set 6 ins. to bed rock, with mound of stone, chiseled 1-2512 cross (X) at corner point, whence

U. S. L. M. No.2512 San Francisco Mining District, bears N. 71° 55'.47" W. 1459.2 ft., no other bearing objects available.

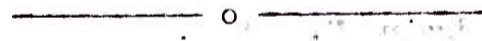

Thence S. 44° 13' E.

Va. 16° 00' E.

1245 Gulch, drains N. 54° 12' W.

1500 To Cor. No.2.

A porphyry stone, 4 X 12 X 30 ins., set 12 ins. in the ground, with mound of stone, chiseled 2-2512 cross (X) at corner point, whence

A cross (X) and B. R. 2-2512 chiseled on a porphyry rock 1 ft. above the ground, bears S. 34° 26' E. 11.9 ft.,

and a cross (X) and B. R. 2-2512 chiseled on a porphyry rock 2 ft. above the ground, bears N. 25° 03' W. 27.3 ft.

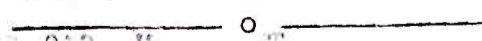

Thence S. 25° 02' W.

Va. 15° 52' E.

Ft. 300 Intersect lode line whence discovery bears N. 44° 13' W.

1447 ft.

600 To Cor. No.3.

A porphyry stone, 3 X 12 X 28 ins., set 6 ins. to bed rock, with mound of stone, chiseled 3-2512 cross (X) at corner point, whence

A cross (X) and B. R. 3-2512 chiseled on a porphyry rock 2 ft. above the ground, bears S. 63° 56' E. 27.3 ft. and

cross (X) and B. R. 3-2512 chiseled on a porphyry rock 2 ft. above the ground, bears N. 77° 02' W. 15.15 ft.,

monument on top of boundary cone bears N. 36° 38' W.

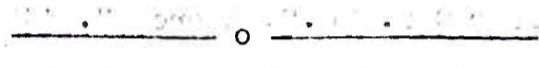

Thence N. 44° 13' W.

Va. 16° 05' E.

1500 To Cor. No.4.

On line 3-2 L. & R. lode of this survey, at N. 25° 02' E 157.2 ft. from Cor. No.3 and S. 25° 02' W. 442.8 ft. from Cor. No.2.

A porphyry stone, 6 X 12 X 26 ins., set 6 ins. to bed rock, with mound of stone, chiseled 4-2512 cross (X) at corner point, no bearing objects available.

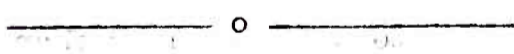

Thence N. 25° 02' E.

Va. 15° 40' E.

Along line 3-2 L. & R. lode of this survey.

300 Intersect lode line, whence discovery bears S. 44° 13' E 53 ft.

442.3 Cor. No.2 L. & R. lode of this survey.

600 To Cor. No.1 the place of beginning.

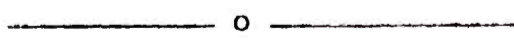

This survey is identical with the respective locations.

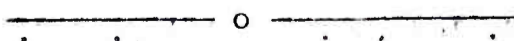

AREA.

Area of L. & R. lode	20.661 Acres
" " Golden Era lode	19.321 "
Total area =	39.982 "

LOCATION.

This claim is located in San Francisco Mining District, Mohave County, Arizona, approximately in T. 19 N. R. 20 W. G. & S. R. B. & M.

LEDGES.

The course of the ledge of the L. & R. lode from the S. E. end of the claim, at S. 25° 02' W. 300 ft. from Cor. No. 2, thence N. 64° 58' W. 1500 ft. to the N. W. end of the claim: The course of the Golden Era ledge is from the S. E. end of the claim, at S. 25° 02' W. 300 ft. from Cor. No. 2, thence N. 44° 13' W. 1500 ft. to the N. W. end of the claim.

ADJOINING CLAIMS.

The adjoining claim is the Nellie No. 3, unsurveyed, on the N. W. end of the L. & R. lode, Carl Schader and T. A. Johnson, claimants. No other claims adjoining.

EXPENDITURE OF FIVE HUNDRED DOLLARS.

I certify that the value of the labor and improvements upon this claim, placed thereon by the claimants and their grantors is not less than five hundred dollars for each location, and that said improvements consist of:

Shaft No. 1, the discovery of the L. & R. lode, the center of which bears from Cor. No. 4 L. & R. lode, N. 78° 22' E. 502.4 ft., 5 X 7 X 20 ft. deep, in rock.

Value \$ 240

Shaft No. 2, the center of which bears from Cor. No. 1, S. 40° 54' E. 530.8 ft., 4 X 7 X 8 ft. deep, in rock.

Value \$ 96

Open cut No. 3, the face of which bears from Cor. No. 4, L. & R. lode, S. 87° 10' E. 523.9 ft., 5 ft. wide, 10 ft face, running S. 60° W. 18 ft. in rock.

Value \$ 30

Open cut No. 4, the face of which bears from Cor. No. 4

L. & R. lode, S. 85° 07' E. 589.6 ft., 5 ft. wide, 18 ft. face, running S. 53° W. 30 ft., in rock,

Value \$125

Open cut No.5, the face of which bears from Cor. No.2 L. & R. lode, S. 66° 02' W. 377 ft., 5 ft. wide, 12 ft. face, running S. 50° 20' W. 16 ft., in rock.

Value \$35

Golden Era.

Shaft No.1, the discovery of the Golden Era lode, the center of which bears from Cor. No.4 Golden Era lode, N. 35° 01' 40" E. 385.6 ft., 4 X 6 X 50 ft. deep, at 10 ft. from the collar of this shaft is a cross cut 4 X 6 ft. running S. 40° W. 18 ft., both shaft and cross cut in rock.

Value \$ 600

Shaft No.2, the center of which bears from Cor. No.1 S. 15° 35' W. 279.00ft., 4 X 6 X 36 ft. deep, in rock.

Value \$ 380

Instrument.

This survey was made with a Buff & Berger No.2 Transit. The courses were deflected from the true meridian as determined by direct solar observations. The distances were measured with a 100 ft. and 500 ft. steel tapes.

DESCRIPTION OF U. S. L. M. No.2512.

San Francisco Mining District, Mohave County, Arizona, approximately in T. 19 N. R. 20 W., G. & S. R. B. & M.

This monument is a porphyry stone, 16 X 20 X 32 ins., set on an elevated point of rocks, on the top of a small mountain overlooking the surrounding country, both the rock point and the lower end of the stone monument is surrounded with a mound of stone, 6 ft. base, 3 ft. high, chiseled on the north face U. S. L. M. No.2512, cross (X) on top, whence A cross (X) and B. R. U. S. L. M. No.2512 chiseled on a porphyry rock, 3 ft. above the ground, bears N. 26° 46' E. 36.9 ft., and a cross (X) and B. R. U. S. L. M. No.2512, chiseled on a porphyry rock, 2 ft. above the ground, bears N. 86° 17' W. 14.6 ft., monument on top of Boundary Cone bears N. 33° 45' W. : U. S. L. M. No.1602, San Francisco Mining District, bears N. 3° 32' W. ^{apparently E.} 23682 ft.

San Francisco Mining District, Mohave County, Arizona, approximately in T. 19 N. R. 20 W., G. & S. R. B. & M.
one to

PM Cardell

U. S. Deputy Min. Sur.

FINAL OATHS FOR SURVEYS.

LIST OF NAMES.

A list of the names of the individuals employed by Peter Mc Cardell
 United States Deputy Mineral Surveyor, to assist in running, measuring, and marking the lines, corners, and
 boundaries described in the foregoing field notes of the survey of the mining claim of Walter A Hawley
 and Al James,
 known as the Golden Era and L. & R.
 and showing the respective capacities in which they acted.

Fred Harter, Chainman.
 _____, Chainman.
Hiram Hawkins, Azman.
 _____, Flagman.

FINAL OATHS OF ASSISTANTS.

We, Fred Harter
 and Hiram Hawkins, do solemnly swear that we assisted
Peter Mc Cardell, United States Deputy Mineral Surveyor, in marking the corners and surveying
 the boundaries of the mining claim of Walter A Hawley and Al James,
 known as the Golden Era and L. & R.
 represented in the foregoing field notes as having been surveyed by said deputy mineral surveyor and under his
 direction; and that said survey has been in all respects, to the best of our knowledge and belief, faithfully and
 correctly executed, and the corner and boundary monuments established according to law and the instructions
 furnished by the United States Surveyor-General for Arizona.

Fred Harter, Chainman.
 _____, Chainman.
Hiram Hawkins, Azman.
 _____, Flagman.

Subscribed and sworn to by the above-named persons before me this 23 th.

day of January, 1908

McCardell

Notary Public.

My commission expires August 9th. 1911.

FINAL OATH OF U. S. DEPUTY MINERAL SURVEYOR

I, Peter Mc Cardell, U. S. Deputy Mineral Surveyor, do solemnly swear that, in pursuance of instructions received from the United States Surveyor General for Arizona, dated January 17 th. 1908, I have, in strict conformity to the laws of the United States, the official regulations and instructions thereunder, and the instructions of said Surveyor General, faithfully and correctly executed the survey of the Mining Claim of Walter A Hawley and Al James, known as the Golden Era and L. & R., situate in San Francisco Mining District, Mohave County, Arizona, in Section Approx., Township No. 19 N., Range No. 20 W. G. & S. R. E. & M. Unsur., and designated as Survey No. 2512, as represented in the foregoing field notes, which accurately show the boundaries of said mining claim as distinctly marked by monuments on the ground, and described in the attached copy of the location certificate, which was received by me from the Surveyor General with said instructions, and that all the corners of said survey have been established and perpetuated in strict accordance with the law, official regulations and instructions thereunder; and I do further solemnly swear that the foregoing are the true and original field notes of said survey and my report therein, and that the labor expended and improvements made upon said mining claim by claimants or their grantors are as therein fully stated, and that the character, extent, location and itemized value thereof are specified therein with particularity and full detail, and that no portion of said labor or improvements so credited to this claim has been included in the estimate of expenditures upon any other claim.

Peter Mc Cardell
U. S. Deputy Mineral Surveyor.

Subscribed and sworn to by the said Peter Mc Cardell
U. S. Deputy Mineral Surveyor, before me a Notary Public
this 17 th.
day of February 1908,

Charles M. [Signature]
Notary Public.

My commission expires
Aug 5. 1909

Affidavit of Five Hundred Dollars Improvements.

We, Fred Harter....., and Hiram Hawkins.....
of lawful age, being first duly sworn according to law, depose and say: That we are
acquainted with the Golden Era and L. & R. mining claim,
situate in San Francisco Mining district, Mohave County,
Arizona Territory, for which Walter A Hawley and Al James,

.....
have made application for survey prior to application for patent under the provisions
of the act of Congress, approved May 10, 1872; and that the labor done and improve-
ments made thereon by the applicants and their grantors exceed Five Hundred
Dollars in value, and further that we are not personally interested in said mine.

Fred Harter

Hiram Hawkins

TERRITORY OF ARIZONA, }
County of Mohave } ss:

Sworn to and subscribed before me, this 28 th.

day of January, 1908.



McCardell

Notary Public.

14396b400-8-04

My commission expires August 9th. 1911

TERRITORY OF ARIZONA, }
 COUNTY OF MOHAVE. } ss.

11

I, Thos. McNeely Recorder of Mohave County, Territory
 of Arizona, do hereby certify that I have compared the foregoing copies of Notice of
 Mining Location of the "Golden Era" L. & R. Mining Claims
 and of the endorsement thereupon with the original records of the same on file in this
 office, and that the same are correct transcripts therefrom and
 of the whole of said original records.

WITNESS my hand and the seal of said office, this
 11th day of January 1908

Thos. McNeely
 Recorder of Mohave County.

NOTICE OF MINING LOCATION

MINERAL CLAIM

To All Whom It May Concern:

This mining claim, the name of which is the L & R
 Mining Claim, situate on the lands belonging to the United States of America, and in which there are valuable
 mining deposits, was entered upon and located for the purpose of exploration and purchase by
C. J. Rhodes T. C. Loughrey, Wm Sweeney & A. James,
 (this being an amended location of the L & R.)
 Of the United States of America.

the undersigned citizen A, on the 1st day of May 1902

The length of this claim is Fifteen Hundred (1500) feet and We
 claim 1150 feet in a Easterly direction and
350 feet in a Westerly direction
 from the center of the discovery shaft, at which this notice is posted, lengthwise of the claim, together with Three
 Hundred (300) feet in width of the surface grounds, on each side of the center of said claim. The general course
 of the lode deposit and premises is from the East to the West.

The claim is situated and located in the San Francisco Mining District,
 in Mohave County, in the Territory of Arizona, about 2 1/2 miles
 in a S. Easterly direction from Boundary Cone, being
a partial relocation of the MTTA-H, which was abandoned
We claim all our right under the original L & R location.

The surface boundaries of the claim are marked upon the ground as follows: Beginning at a monument
 of stone at a point in a Easterly direction 1150
 feet from the discovery shaft (at which this notice is posted), being in the center of the East
 end line of said claim; thence South Three Hundred (300) feet
 to a monument of stone, being the Southeast corner of said claim; thence
West Seven Hundred and Fifty (750) feet to a monument of stone, at
 the center of the South side line of said claim; thence West
 Seven Hundred and Fifty (750) feet to a monument of stone, being at the South west
 corner of said claim; thence North Three Hundred (300) feet to a monument of stone
 at the center of the West end of said claim; thence North
 Three Hundred (300) feet to a monument of stone, being at the Northwest corner of said
 claim; thence East Seven Hundred and Fifty (750) feet to a monument of stone,
 being at the center of the North side line of said claim; thence East
 Seven Hundred and Fifty (750) feet to a monument of stone at the North east
 corner of said claim; thence South Three Hundred (300) feet to
 the place of beginning.

All done under the provisions of Chapter Six, of Title XXXII, of the Revised Statutes of the United States,
 and of an Act of the General Assembly of Arizona, entitled, "An Act Concerning Mines," approved March 2, 1899,
 and March 16, 1902, ~~and all laws and parts of laws enacted up to and including the date of this location.~~

Dated and posted on the ground, this 1st day of May 1902
 at ----- min. past ----- o'clock ----- M. C. J. Rhodes
T. C. Loughrey
Wm Sweeney A James.

Filed and Recorded at request of Al James this 22 day
May A. D. 1902, at 10 o'clock ----- minutes A M.
 in Book "S" page 109. Jno. P. Feeny
 County Recorder.

NOTICE OF MINING LOCATION

13

MINERAL CLAIM

To All Whom It May Concern:

This mining claim, the name of which is the "GOLDEN ERA" Mining Claim, situate on the lands belonging to the United States of America, and in which there are valuable mining deposits, was entered upon and located for the purpose of exploration and purchase by

C. J. Rhodes, T. C. Loughrey Wm Sweeney and A. James

the undersigned citizen, on the 1st day of January 1902

The length of this claim is Fifteen Hundred (1500) feet and claim 50 feet in a Westerly direction and 1450 feet in a Easterly direction from the center of the discovery shaft, at which this notice is posted, lengthwise of the claim, together with Three Hundred (300) feet in width of the surface grounds, on each side of the center of said claim. The general course of the lode deposit and premises is from the westerly to the easterly

The claim is situated and located in the San Francisco Mining District, in Mohave County, in the Territory of Arizona, about 2 1/2 miles in a S. Easterly direction from Boundary Cone it being a partial re-location of Etta H. taking in 350 ft on Easterly end of said location, which was abandoned.

The surface boundaries of the claim are marked upon the ground as follows: Beginning at a monument of stone at a point in a Westerly direction 50 feet from the discovery shaft (at which this notice is posted), being in the center of the WEST end line of said claim; thence Northerly Three Hundred (300) feet to a monument of stone, being the N. Westerly corner of said claim; thence Easterly Seven Hundred and Fifty (750) feet to a monument of stone, at the center of the North side line of said claim; thence Easterly Seven Hundred and Fifty (750) feet to a monument of stone, being at the N. East corner of said claim; thence Southerly Three Hundred (300) feet to a monument of stone at the center of the East end of said claim; thence Southerly Three Hundred (300) feet to a monument of stone, being at the S. Easterly corner of said claim; thence Westerly Seven Hundred and Fifty (750) feet to a monument of stone, being at the center of the South side line of said claim; thence Westerly Seven Hundred and Fifty (750) feet to a monument of stone at the S. Westerly corner of said claim; thence Northerly Three Hundred (300) feet to the place of beginning.

All done under the provisions of Chapter Six, of Title XXXII, of the Revised Statutes of the United States, and of an Act of the General Assembly of Arizona, entitled, "An Act Concerning Mines," approved March 2, 1899, and March 16, 1901, and all acts and parts of acts enacted up to and including the date of this location.

Dated and posted on the ground, this 1st day of January 1902

Witness

C. J. Rhodes

F. Leonard

T. C. Loughrey

M. Koster

Wm Sweeney, A. James

Filed and Recorded at request of C. J. Rhodes this 3rd day

March

A. D. 1902, at 9 o'clock 30 minutes A. M.

In Book "U" page 48.

Jno P. Feeny

County Recorder.

U. S. SURVEYOR GENERAL'S FINAL CERTIFICATE ON
FIELD NOTES.

DEPARTMENT OF THE INTERIOR,

OFFICE OF U. S. SURVEYOR GENERAL,

Phoenix, Arizona,

May 9, 1908.

I, U. S. Surveyor General for District of Arizona, do hereby certify that the foregoing transcript of the Field Notes, return and approval of the Survey of the mining claim of

Walter A. Hawley and Al James

, known as the GOLDEN ERA and L. & R.

, situate in San Francisco

Mining District, Mohave County,

Arizona, in Section Approx., Township No. 19 N.,

Range No. 20 W., Unsur., and designated as Survey

No. 2512, has been correctly copied from the originals on

file in this office; that said Field Notes furnish such an accurate description of said mining claim as will, if incorporated into a patent, serve fully to identify the premises, and that such reference is made therein to natural objects or permanent monuments as will perpetuate and fix the locus thereof.

And I further certify that five hundred dollars' worth of labor has been expended or improvements made upon each of said mining claim by claimants or their grantors, and that said improvements consist of

4 shafts, 3 open cuts and 1 cross cut, total value \$1506.

and that no portion of said labor or improvements has been included in the estimate of expenditures upon any other claim.

I further certify that the plat thereof, filed in the U. S. Land Office at Phoenix, Arizona, is correct and in conformity with the foregoing Field Notes.

Frank S. Ingalls,

United States Surveyor General for Arizona.

4-687.

**SURVEYOR-GENERAL'S CERTIFICATE OF APPROVAL OF FIELD
NOTES AND SURVEY OF MINING CLAIM.**

Department of the Interior,

Office of U. S. Surveyor-General,

Phoenix, Arizona,

May 9, 1908.

I, U. S. Surveyor-General for District of Arizona,

do hereby certify that the foregoing and hereto attached Field Notes and Return of the Survey of the Mining Claim of

Walter A. Hawley and Al James

known as the

GOLDEN ERA and L. & R.

situate in San Francisco Mining District,

Mohave County, Arizona

in Section Approx., Township No. 19 N., Range No. 20 W. Unsur.

designated as Survey No. 2512

executed by Peter McCardell, U. S. Deputy Mineral

Surveyor, January 23 - 25, 1908, under my instructions dated

January 17, 1908, have been critically examined and the necessary

corrections and explanations made, and the said Field Notes and Return, and the Survey they describe,

are hereby approved. A true copy of the copy of the location certificate filed by the applicant for

survey is included in the field notes.



U. S. Surveyor-General for Arizona.

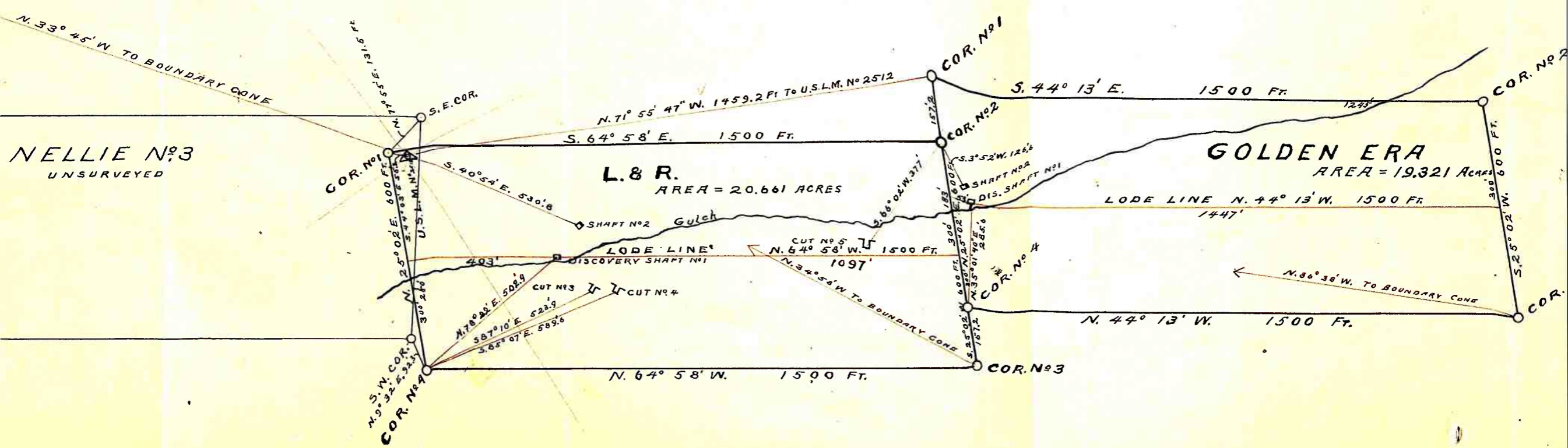

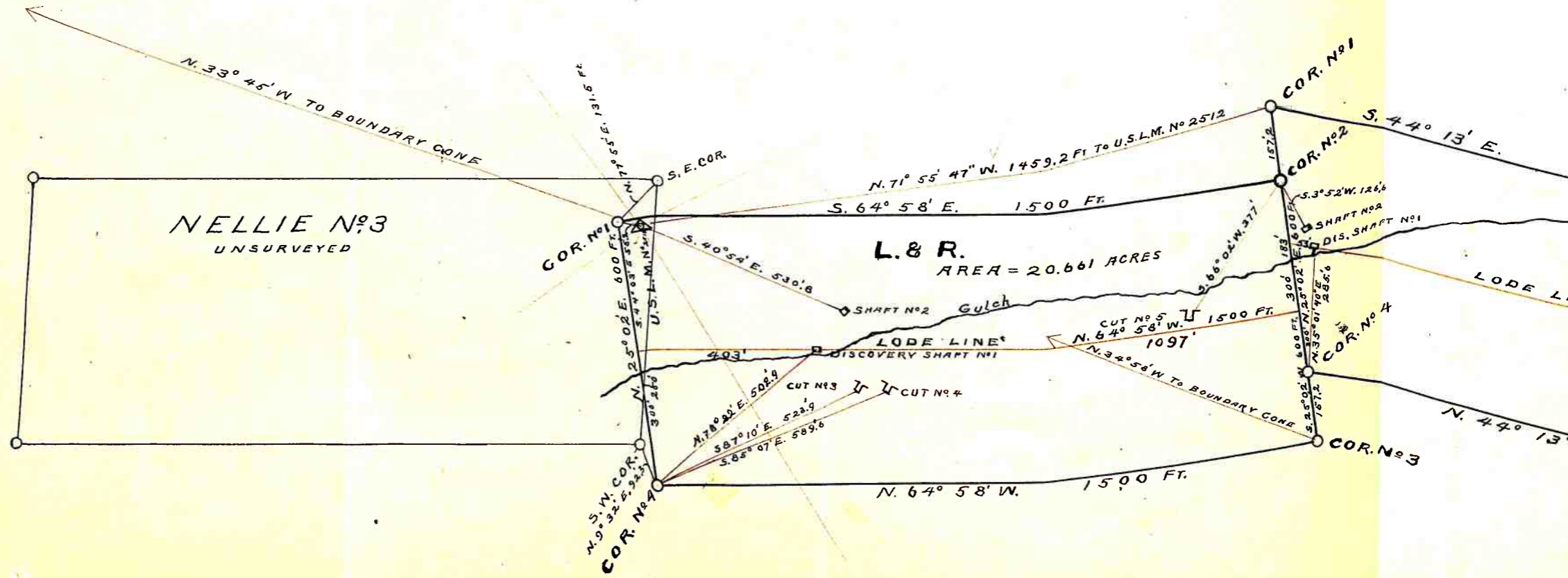

Large
Maps