

MS.

0

2

5

2

6

4-683.

MINERAL SURVEY No. 2526

LOT No. _____

Arizona Land District.

FIELD NOTES

OF THE SURVEY OF THE MINING CLAIM OF

W.H. Smith, Mrs. C. Smith, Myrtle Smith and Mabel Cook Le Clair

KNOWN AS THE

GREY EAGLE

Owens Mining District,

Mohave County, Arizona

Section _____, Township 13 N, Range 13 W (unsurveyed)

Surveyed under instructions dated Mar. 9th, 1908

by Herbert C. Shotwell

U. S. Mineral Surveyor.

Claim located May 15th, 1907

Survey commenced April 19th, 1908

Survey completed April 21st, 1908

6-522

Address:

Curtis H. Lindley, Atty.,
Mills Bldg., San Francisco, Cal.

No. 1

Feet

MINERAL SURVEY NO. 2526.

Grey Eagle Lode.

Beginning at cor. No. 1, a pine post 4 in. square and 4 ft. long, set 18 in. in the ground, surrounded by a substantial mound of rock painted white and carved GE-1-2526 on N. E. face, with nail in top for exact corner point, from which U.S.M.M. No. 1 brs. $S 33^{\circ} 43' W.$, 1465.9 ft., a rock in place, a small cliff, 15 ft. high and 25 ft. wide, chiseled B+R. GE-1-2526, brs. $S 32^{\circ} 39' E.$, 21.54 ft., cor. No. 2 of the Peabody Lode, ~~cor. No. 2 of the~~ ~~Lot~~ No. 37-A, identical with cor. No. 2 of the Alta Lode, ~~Lot~~ No. 39-A, a pine post surrounded by a mound of rock, brs. $N 72^{\circ} 23' W.$, 214.29 ft.

Thence $N 77^{\circ} 55' E.$,

122.69 Intersection of line 2-3 of the Damfino Lode, Sur. No. 2536, $S 10^{\circ} 53' E.$, 1119.6 ft. from cor. No. 3.

300. South center end of Grey Eagle, a mound of stone.

312. Intersect gulch, course northerly and southerly.

335. Intersect gulch, course northerly and southerly.

600. Cor. No. 2, a pine post, 4 in. square and 4 ft. long, set 12 in. in the ground, surrounded by a substantial mound of rock, painted white and carved GE-2-2526 on N. W. face; with nail in top for exact corner point. No bearings available.

Thence $N 12^{\circ} 05' W.$,

450. Cross road, course northeasterly and southwesterly.

530. Cross gulch, course northeasterly and southwesterly.

700. Cross road, course easterly and westerly.

800. Cross gulch, course easterly and westerly.

1400. Cross gulch, course easterly and westerly.

1500. Cor. No. 3, a pine post 4 in. square and 4 ft. long, set

Feet

14 in. in the ground, surrounded by a substantial mound of rock painted white and carved GE-3-2526 on S.W. face, with nail in top for exact corner point, a prom. peak brs. N. $82^{\circ}17'$ E., and a prom. peak brs. N. $77^{\circ}40'$ E. No more bearings available.

Thence S. $77^{\circ}55'$ W.,

184. Cross gulch, course northwesterly and southeasterly.
 300. North center end of Grey Eagle, a mound of rock.
 540. Cross gulch, course northwesterly and southeasterly.
 600. Cor. No. 4, a pine post 4 in. square and 4 ft. long, set 18 in. in the ground, surrounded by a substantial mound of rock, painted white and carved GE-4-2526 on S.E. face, with nail in top for exact corner point. No available bearings.

Thence S. $12^{\circ}05'$ E.,

330. Cross road, course easterly and westerly.
 367.59 Intersect line 3-4 of Damfino Lode, Sur. No. 2536, S. $79^{\circ}07'$ W., 146.38 ft. from cor. No. 3.
 560. Cross road, course northwesterly and southeasterly.
 745. Cross road, course easterly and westerly.
 1420. Cross gulch, course southwesterly and northeasterly.
 1470. Cross road, course southwesterly and northeasterly.
 1500. Cor. No. 1, the place of beginning.

All corners are identical with their respective locations
 Mean magnetic declination 14° to East.

L e d g e .

The presumed course of the Grey Eagle Ledge, as near as can be traced upon the ground, is as follows:

From a point on Line 1-2, 300 ft. N. $77^{\circ}55'$ E. from cor. No. 1, N. $12^{\circ}05'$ W., 1500 ft. to intersection of Line 3-4.

No. 3.

Improvements.

I certify that the value of the labor and improvements upon this claim, placed thereon by the claimants, is not less than Five Hundred Dollars (\$500.00) and that said improvements consist of -

- No. 1 Discovery Shaft 6 x 4 x 10 ft. deep, which brs. from cor. No. 1 N. 4°37' E., 1044 ft.
Value \$100.00
- No. 2 Shaft 6 x 4 x 6 ft. deep, which brs. from cor. No. 1 N. 5°08' E., 1040 ft.
Value 50.00
- No. 3 Tunnel 6 x 4 x 27 ft., course N. 18° W., portal of which, brs. from cor. No. 1 N. 6°-45' E., 926 ft.
Value 240.00
- No. 4 Shaft 6 x 5 x 10.5 ft. deep, which brs. from cor. No. 1 N. 5°44' E., 1025 ft.
Value 100.00
- No. 5 Twenty-eight hundred linear feet (2800 ft.) of road.
Value 1000.00

Other Improvements.

Frame Boarding House, S.W. cor. of which brs. from cor. No. 1 N. 47°07' E., 335 ft. This improvement was not placed upon the claim by the present claimants.

Area.

	Acres.
Total and net area of Grey Eagle Lode.....	20.661
Area in conflict with Damfino lode, Sur. No. 2536, not excluded,	3.493 Acres.

Adjoining Claims.

The only known claim adjoining the Grey Eagle is the Damfino^{lode}, Survey No. 2536, J. D. Hubbard, Claimant, which

conflicts with the Grey Eagle on the west. The rest of the ground surrounding this claim, so far as known, is Public Domain and subject to entry.

L o c a t i o n .

This claim is located on unsurveyed land, approximately Township 13 N., Range 13 W., of the Gila and Salt River Base & Meridian, Owens Mining District, Mohave County, Arizona.

I n s t r u m e n t .

This survey was made with a C. L. Berger and Sons transit, No. 1 C. The courses were deflected from the true meridian as determined by direct solar observation, checked on Polaris. The distances were measured with 600 and 100 ft. steel tapes.



Deputy U. S. Mineral Surveyor.

FINAL OATHS FOR SURVEYS.

LIST OF NAMES.

A list of the names of the individuals employed by Herbert C. Shotwell
 United States Deputy Mineral Surveyor, to assist in running, measuring, and marking the lines, corners, and
 boundaries described in the foregoing field notes of the survey of the mining claim of W.H. Smith,
Mrs. C. Smith, Myrtle Smith, and Mabel Cook Le Clair
 known as the GREY EAGLE
 and showing the respective capacities in which they acted.

H.D. Campbell, Chainman.
 _____, Chainman.
 _____, Azman.
 _____, Flagman.

FINAL OATHS OF ASSISTANTS.

We, H. D. Campbell
 and _____, do solemnly swear that we assisted
Herbert C. Shotwell, United States Deputy Mineral Surveyor, in marking the corners and surveying
 the boundaries of the mining claim of W.H. Smith, Mrs. C. Smith, Myrtle Smith,
and Mabel Cook Le Clair.
 known as the GREY EAGLE
 represented in the foregoing field notes as having been surveyed by said deputy mineral surveyor and under his
 direction; and that said survey has been in all respects, to the best of our knowledge and belief, faithfully and
 correctly executed, and the corner and boundary monuments established according to law and the instructions
 furnished by the United States Surveyor-General for Arizona

H.D. Campbell, Chainman.
 _____, Chainman.
 _____, Azman.
 _____, Flagman.

Subscribed and sworn to by the above-named persons before me this 27th
 day of August, 1908.

E. Mitchell
Notary Public
 My Commission expires May 13, 1910

FINAL OATH OF U. S. MINERAL SURVEYOR.

I, Herbert C. Shotwell, U. S. Mineral Surveyor,
do solemnly swear that, in pursuance of instructions received from the United States
Surveyor General for Arizona, dated
March 2th 1908, I have, in strict conformity to the laws of the
United States, the official regulations and instructions thereunder, and the instructions
of said Surveyor General, faithfully and correctly executed the survey of the Mining
Claim of W.H. Smith, Mrs. C. Smith, Myrtle Smith, and
Mabel Cook Le Clair, known as the
GREY EAGLE,
situate in Owens Mining District,
Mohave County, Arizona, in Section
Approximately, Township No. 13 N, Range No. 13 W (unsurveyed),
and designated as Survey No. 2526, as represented
in the foregoing field notes, which accurately show the boundaries of said mining claim
as distinctly marked by monuments on the ground, and described in the attached copy
of the location certificate, which was received by me from the Surveyor General with
said instructions, and that all the corners of said survey have been established and per-
petuated in strict accordance with the law; official regulations and instructions there-
under; and I do further solemnly swear that the foregoing are the true and original
field notes of said survey and my report therein, and that the labor expended and
improvements made upon said mining claim by claimants or theirs grantors
are as therein fully stated, and that the character, extent, location, and itemized value
thereof are specified therein with particularity and full detail, and that no portion of
said labor or improvements so credited to this claim has been included in the estimate
of expenditures upon any other claim.

Herbert C. Shotwell
U. S. Mineral Surveyor.

Subscribed and sworn to by the said Herbert C. Shotwell
U. S. Mineral Surveyor, before me, a Notary Public
this 27th
day of August, 1908

J. M. [Signature]
Notary Public
My Commission Expires May 13, 1912.

Affidavit of Five Hundred Dollars Improvements.

I, Jas. D. Hooper and Louis H. Bohle

of lawful age, being first duly sworn according to law, depose and say: That we are

acquainted with the Grey Eagle mining claim,

situate in Orms Mining district, Mohave County,

Arizona Territory, for which W. H. Smith, Mrs. C. Smith, Myrtle Smith

and Mabel Cook Le Clair

have made application for survey prior to application for patent under the provisions

of the act of Congress, approved May 10, 1872; and that the labor done and improve-

ments made thereon by the applicant s and their grantor exceed Five Hundred

Dollars in value, and further that we are not personally interested in said mine.

J. T. Hooper
Louis H. Bohle

TERRITORY OF ARIZONA,
County of Mohave } ss:

Sworn to and subscribed before me, this 28th,

day of April, 1908



27669b1m2-07

R. A. Wheeling
Notary Public
My commission expires Aug. 8, 1911

TERRITORY OF ARIZONA, }
 COUNTY OF MOHAVE. } ss.

9

I, Thos. McNeely Recorder of Mohave County, Territory
 of Arizona, do hereby certify that I have compared the foregoing copy of Amended
 Notice of Mining Location of the "Grey Eagle" Mining Claim
 and of the endorsement thereupon with the original records of the same on file in this
 office, and that the same are correct transcripts therefrom and
 of the whole of said original records.

WITNESS my hand and the seal of said office, this
29th day of February 1908

Thos. McNeely
 Recorder of Mohave County.



AMENDED

Notice of Mining Location

LODE CLAIM

2526

To All Whom It May Concern:

This Mining Claim, the name of which is the "Grey Eagle" Mining Claim, situate on lands belonging to the United States of America, and in which there are valuable mineral deposits, was entered upon and located for the purposes of exploration and purchase by Mrs. C. Smith, W. H. Smith, Mrs. Mabel Cook (now Le Claire), Myrtle Smith

(Locator must insert either "a citizen of the United States," or, "who has declared his intention to become a citizen of the United States.")

the undersigned, on the 15th day of May 1907

The length of this claim is 1500 feet, and we claim 500 feet,

in a Northerly direction and 1000 feet in a Southerly direction from the center of the discovery shaft, at which this notice is posted, lengthwise of the claim, together with _____ feet in width of the surface grounds, on each side of the center of said claim.

The general course of the lode deposit and premises is from the North to the South

The claim is situated and located in the Owens Mining District, in Mohave County, in the Territory of Arizona, about 3/4 mile in a Northerly direction from Mineral Monument # 1.

The surface boundaries of the claim are marked upon the ground as follows: Beginning at

Monument of stone at a point in a Northerly direction 500 feet from the discovery shaft (at which this notice is posted), being in the center of the North end line of said claim; thence 300 feet to a Monument of stone, being the N. E. corner of said claim; thence 1500 feet to a Monument of stone, being at the S. E. corner of said claim; thence 300 feet to a Monument of stone at the center of the South end of said claim; thence 300 feet to a Monument of stone being at the S. W. corner of said claim; thence 1500 feet to a Monument of stone at the N. W. corner of said claim; thence 300 feet to the place of beginning.

All done under the provisions of Chapter Six, of Title XXXII, of the Revised Statutes of the United States, and of an Act of the General Assembly of Arizona, entitled "An Act to Revise and Codify the Laws of the Territory of Arizona," approved March 16, 1901.

This is an Amended Location Notice of the Grey Eagle Mining Claim, located by Mrs. C. Smith, W. H. Smith, Mrs. Mabel Cook (now Le Claire), Myrtle Smith on the 15th day of May 1907, and recorded in Book G of Records of Mines, at page 417, in the office of the County Recorder of the aforesaid County of Mohave

to which reference is hereby made, and this Amended Location Notice is made and posted to correct errors in the description in the said original Location Notice without waiver of existing rights. Dated and posted on the ground this 30 day of Oct 1907

Mrs. C. Smith, W. H. Smith, Mrs. Mabel Le Claire, Myrtle Smith
Filed and recorded at request of Jno L. Witney Nov. 22nd A.D. 1907 at 9 o'clock A.M. in Ok Y at Page 5-95.
Thos. McNeely, County Recorder.

TERRITORY OF ARIZONA,

County of..... } ss.

I,....., County Recorder in and for the County and Territory aforesaid, do hereby certify that the within instrument was filed for record at..... o'clock,..... M., on this..... day of..... 190....., and duly recorded in Book No..... of..... Records of..... County, Arizona, at pages.....

WITNESS my hand and official seal the day and year first above written.

County Recorder.

AMENDED
Notice of Location.
LODE CLAIM.

Dated..... 190.....

Filed and Recorded at request of

A. D. 190.....

at..... M.

Book

Pages

County Recorder.

By..... Deputy Recorder.

The H. H. McNeil Co., Printers, Phoenix

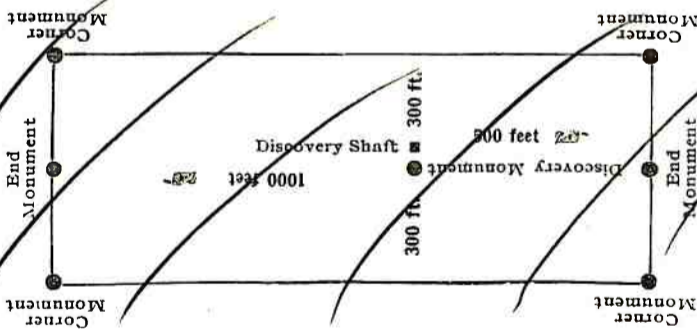

This diagram is to give locator a general idea of plan of location under the new law. The Discovery Shaft can be in the center of claim or any distance from either end desired. In the diagram it is placed 500 feet from one end and 1000 feet from the other. Commence description of claim at a center end monument, giving its distance and direction from center of Discovery Shaft; thence bound the claim in either direction. In description be careful to state locality of claim with reference to some natural object, or permanent monument, as will identify the claim.

(4-688.)

U. S. SURVEYOR GENERAL'S FINAL CERTIFICATE ON
FIELD NOTES.

DEPARTMENT OF THE INTERIOR,

OFFICE OF U. S. SURVEYOR GENERAL,

Phoenix, Arizona,

September 29, 1908.

I, U. S. Surveyor General for District of Arizona,
do hereby certify that the foregoing transcript of the Field Notes, return and approval
of the Survey of the mining claim of W. H. Smith, Mrs. C. Smith,
Myrtle Smith and Mabel Cook Le Clair
, known as the GREY EAGLE
, situate in Owens
Mining District, Mohave County,
Arizona, in Section Approx., Township No. 13 N.,
Range No. 13 W., Unsur., and designated as Survey
No. 2526, has been correctly copied from the originals on
file in this office; that said Field Notes furnish such an accurate description of said
mining claim as will, if incorporated into a patent, serve fully to identify the premises,
and that such reference is made therein to natural objects or permanent monuments as
will perpetuate and fix the *locus* thereof.

And I further certify that five hundred dollars' worth of labor has been expended
or improvements made upon said mining claim by claimant or their grantors, and
that said improvements consist of 3 shafts, 1 tunnel and 2800 linear
ft. of road, total value \$1490.

and that no portion of said labor or improvements has been included in the estimate of
expenditures upon any other claim.

I further certify that the plat thereof, filed in the U. S. Land Office at Phoenix,
Arizona, is correct and in conformity with the foregoing Field Notes.

Frank S. Ingalls,

United States Surveyor General for Arizona.

SURVEYOR-GENERAL'S CERTIFICATE OF APPROVAL OF FIELD NOTES AND SURVEY OF MINING CLAIM.

Department of the Interior,

OFFICE OF U. S. SURVEYOR-GENERAL,

Phoenix, Arizona,

September 29, 1908

I, U. S. Surveyor-General for District of Arizona,

do hereby certify that the foregoing and hereto attached Field Notes and Return of the Survey of the Mining Claim of W. H. Smith, Mrs. C. Smith, Myrtle Smith and Mabel Cook Le Clair

known as the

GREY EAGLE

situate in Owens mining district, Mohave County, Arizona

in Section Approx., Township No. 13 N., Range No. 13 W., Unsur. designated as Survey No. 2526

executed by Herbert C. Shotwell, U. S. Deputy Mineral

Surveyor, April 19 - 21, 1908, under my instructions dated

March 9, 1908, have been critically examined and the necessary cor-

rections and explanations made, and the said Field Notes and Return, and the Survey they describe,

are hereby approved. A true copy of the copy of the location certificate filed by the applicant for

survey is included in the field notes.

Frank S. Ingalls

U. S. Surveyor-General for Arizona

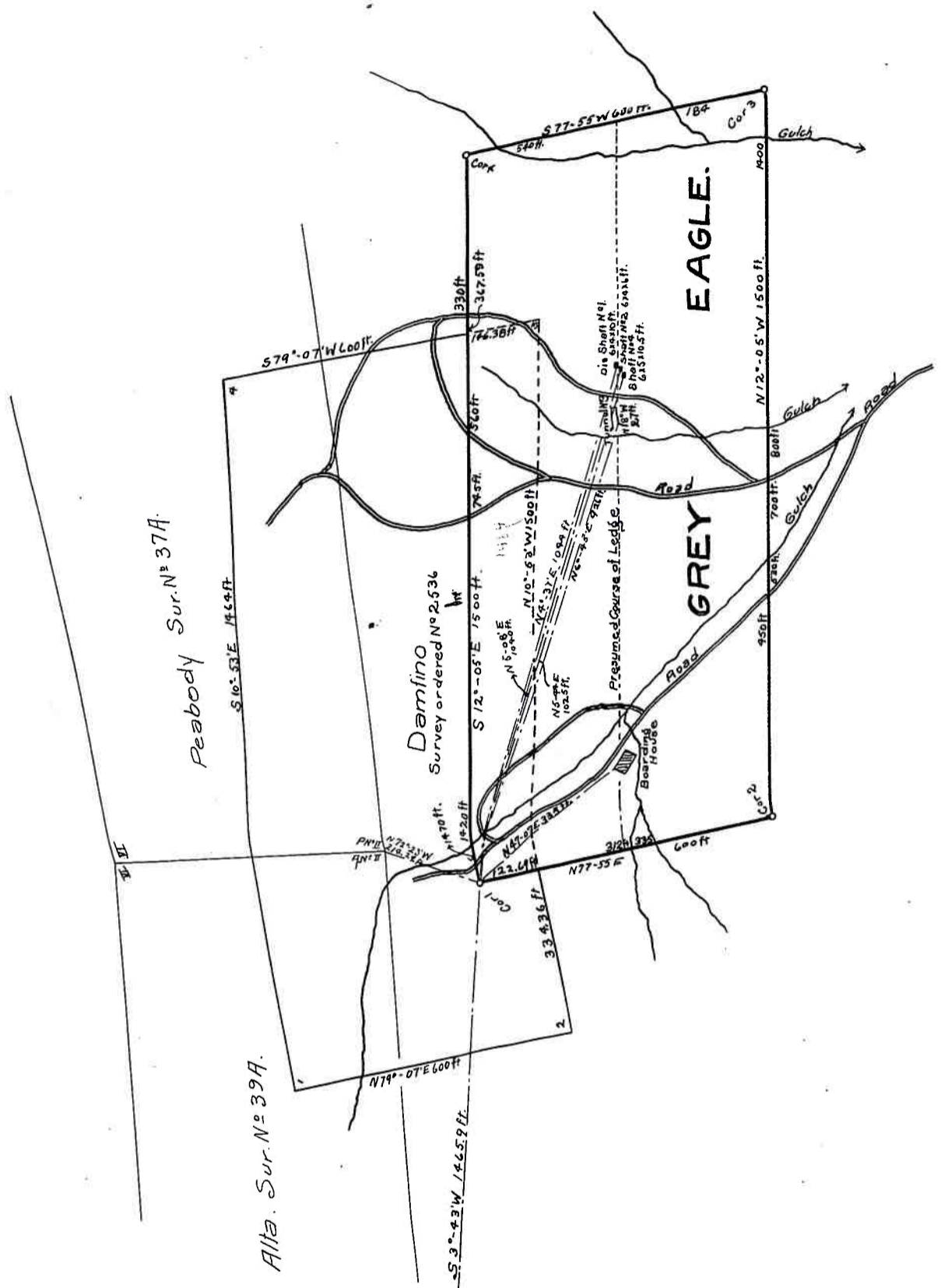

Survey N° 2526
 Owens Mining District
 Mohave Co. Ariz.
 Surveyed by
 Herbert C. Shattuck, Dep. U.S. Minl. Surveyor.
 Scale 1" = 300 ft.
 Surveyed April 19th - 21st - 1908

© USMM N° 1.

Approximately in
 T. 13 N., R. 13 W
 Unsurveyed.