

MS -

0

2

5

3

1

401 31 1908

4-683.

MINERAL SURVEY No. 2531

LOT No. _____

Arizona Land District.

FIELD NOTES

OF THE SURVEY OF THE MINING CLAIM OF

J.D. Hubbard

KNOWN AS THE

Brooks

Owens

Mining District,

Mohave

County,

Arizona

Section Approx. in., Township 13 N., Range 13 W. (unsurveyed)

Surveyed under instructions dated Mar. 30, 1908

by Herbert C. Shotwell

U. S. Mineral Surveyor.

Claim located See Location Notice, 19

Survey commenced April 25th, 1908

Survey completed April 26th, 1908

6-822

Address;

Curtis H. Lindley, Atty.,

Mills Bldg., San Francisco, Cal.

Feet

MINERAL SURVEY No. 2531.

Brooks Lode.

Beginning at cor. No. 1, identical with cor. No. 4 of the Otsego Lode, Sur. No. 2532, a pine post 4 in. square and 4 ft. long, set 16 in. in the ground, surrounded by a substantial mound of rock, painted white and carved B-1-2531 on S. face and O-4-2532 on W. face, with nail in top for exact corner point, from which U.S.M.M. No. 1 brs. N. $22^{\circ}25'$ W., 2877.4 ft., a rock in place 3 x 4 x 5 ft. exposed and chiseled B+R, B-1-2531 brs. S. $17^{\circ}40'$ W., 59.5 ft. No more available bearings.

Thence S. $88^{\circ}29'$ W.,

280. Cross gulch, flows southerly.

300. North center end, a mound of stone.

600. Cor. No. 2, identical with cor. No. 3 of the Otsego Lode, Sur. No. 2532, and cor. No. 4 of the Big Four Lode, Sur. No. 2528, a pine post 4 in. square and 4 ft. long, set 18 in. in the ground, surrounded by a substantial mound of rock, painted white and carved B-2-2531 on E. face, B.F.-4-2528 on W. face and O-3-2532 on N. face, with nail in top for exact corner point. No available bearings.

Thence S. $53^{\circ}52'$ E.,

450. Cross gulch, flows southerly,

1500. Cor. No. 3, a pine post 4 in. square and 4 ft. long, set 18 in. in the ground, surrounded by a substantial mound of rock, painted white and carved B-3-2531 on N. face, with nail in top for exact corner point. No available bearings.

Thence N. $88^{\circ}29'$ E.,

300. South center end, a mound of rock.

600. Cor. No. 4, a pine post 4 in. square and 4 ft. long, set

Feet

22 in. in the ground, surrounded by a substantial mound of rock, painted white and carved B-4-2531 on N.W. face, with nail in top for exact corner point. No available bearings.

Thence N. 53°52' W.,

150. Cross gulch, flows easterly.

1500. To cor. No. 1, the place of beginning.

All corners are identical with their respective locations.

Mean magnetic declination 14° to E.

L e d g e .

The presumed course of this ledge as near as can be traced upon the ground is as follows:

From a point on line 1-2, 300 ft. S. 88°29' W., from cor. No. 1, S. 53°52' E., 1500 ft., to intersection of line 3-4.

I m p r o v e m e n t s .

I certify that the value of the labor and improvements upon this claim, placed thereon by the claimant and his grantors, is not less than Five Hundred Dollars (\$500.00) and that said improvements consist of -

No. 1 Discovery tunnel 6 x 5 x 59 ft., course S. 51°30' E., portal of which brs. from cor. No. 1 S. 39°07' W., 185.5 ft.

Value\$590.00

O t h e r I m p r o v e m e n t s .

The other improvements on this claim not placed thereon by claimant or his grantors are -

Shaft 5 x 7 x 52 ft. deep, which brs. from cor. No. 1 S. 21°38' E., 320 ft.

Area.

	Acres.
Total and net area of Brooks Lode.....	12.620.

Adjoining Claims.

The only known claim adjoining the Brooks Lode is the Otsego Lode, Sur. No. 2532, W. D. McWright and J. A. Logan, Claimants, which adjoins the Brooks on the north. The rest of the ground surrounding this claim, so far as known, is Public Domain and subject to entry.

Location.

This claim is located on unsurveyed land, approximately Township 13 N., Range 13 W., of the Gila and Salt River Base and Meridian, Owens Mining District, Mohave County, Arizona.

Instrument.

This survey was made with a C. L. Berger and Sons transit No. 1 C., the courses were deflected from the true meridian as determined by direct solar observation, checked on Polaris. The distances were measured with a 600 and 100 ft. steel tape.

Herbert C. Shotwell.

U. S. Deputy Mineral Surveyor.

FINAL OATHS FOR SURVEYS.

LIST OF NAMES.

A list of the names of the individuals employed by Herbert C. Shotwell

United States Deputy Mineral Surveyor, to assist in running, measuring, and marking the lines, corners, and boundaries described in the foregoing field notes of the survey of the mining claim of _____

J. D. Hubbard

known as the Brooks

and showing the respective capacities in which they acted.

H. D. Campbell, Chainman.

_____, Chainman.

_____, Axman.

_____, Flagman.

FINAL OATHS OF ASSISTANTS.

I
We, H. D. Campbell

and _____, do solemnly swear that we assisted Herbert C.

Shotwell, United States Deputy Mineral Surveyor, in marking the corners and surveying

the boundaries of the mining claim of J. D. Hubbard

known as the Brooks

represented in the foregoing field notes as having been surveyed by said deputy mineral surveyor and under his direction; and that said survey has been in all respects, to the best of our knowledge and belief, faithfully and correctly executed, and the corner and boundary monuments established according to law and the instructions furnished by the United States Surveyor-General for _____

H. D. Campbell, Chainman.

_____, Chainman.

_____, Axman.

_____, Flagman.

Subscribed and sworn to by the above-named persons before me this 27th

day of August, 1908

E. Mitchell
Notary Public

My Commission Expires May 13, 1912.

FINAL OATH OF U. S. DEPUTY MINERAL SURVEYOR

I, Herbert C. Shotwell, U. S. Deputy Mineral Surveyor, do solemnly swear that, in pursuance of instructions received from the United States Surveyor General for Arizona, dated March 30th 1908, I have, in strict conformity to the laws of the United States, the official regulations and instructions thereunder, and the instructions of said Surveyor General, faithfully and correctly executed the survey of the Mining Claim of J. D. Hubbard, known as the Brooks, situate in Owens Mining District, Mohave County, Arizona, in Section Approximately in, Township No. 13 N., Range No. 13 W. (unsurveyed), and designated as Survey No. 2531, as represented in the foregoing field notes, which accurately show the boundaries of said mining claim as distinctly marked by monuments on the ground, and described in the attached copy of the location certificate, which was received by me from the Surveyor General with said instructions, and that all the corners of said survey have been established and perpetuated in strict accordance with the law, official regulations and instructions thereunder; and I do further solemnly swear that the foregoing are the true and original field notes of said survey and my report therein, and that the labor expended and improvements made upon said mining claim by claimant or his grantors are as therein fully stated, and that the character, extent, location and itemized value thereof are specified therein with particularity and full detail, and that no portion of said labor or improvements so credited to this claim has been included in the estimate of expenditures upon any other claim.

Herbert C. Shotwell
U. S. Deputy Mineral Surveyor.

Subscribed and sworn to by the said Herbert C. Shotwell
U. S. Deputy Mineral Surveyor, before me a Notary Public
this 28th
day of August 1908

J. Metcalf
Notary Public
My Commission Expires May 13, 1912.

Affidavit of Five Hundred Dollars Improvements.

we, Jas T Hooper and Louis H Bohle

of lawful age, being first duly sworn according to law, depose and say: That we are acquainted with the Brooks mining claim, situate in Owens Mining district, Mohave County, Arizona Territory, for which J. D. Hubbard

has made application for survey prior to application for patent under the provisions of the act of Congress, approved May 10, 1872; and that the labor done and improvements made thereon by the applicant and his grantors exceed Five Hundred Dollars in value, and further that we are not personally interested in said mine.

J. T. Hooper
Louis H. Bohle

TERRITORY OF ARIZONA,
County of Mohave } ss:

Sworn to and subscribed before me, this 28th day of April, 1908

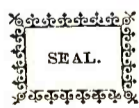

R. A. Wheeler
Notary Public

27669b1m2-07

My commission expires Aug 8, 1911

TERRITORY OF ARIZONA, }
COUNTY OF MOHAVE. } SS.

I, Thos. McNeely Recorder of Mohave County, Territory
of Arizona, do hereby certify that I have compared the foregoing copy of Amended
Notice of Mining Location of the "Brooks" Mining Claim
and of the amendment thereupon with the original records of the same on file in this
office, and that the same are correct transcripts therefrom and
of the whole of said original records.



WITNESS my hand and the seal of said office, this
21st day of March 1908

Thos McNeely
Recorder of Mohave County.

AMENDED
Notice of Mining Location

LODE CLAIM

To All Whom It May Concern:

This Mining Claim, the name of which is the Brooks
Mining Claim, situate on lands belonging to the United States of America, and in which there
are valuable mineral deposits, was entered upon and located for the purposes of exploration and
purchase by Mrs. N.A. Brooks, August 25th 1906 and subsequently
acquired by purchase by
(Locators must insert either "a citizen of the United States," or, "who has declared his intention to become a citizen of the United States.")
the undersigned, on the 30th day of October 1907.

The length of this claim is 1500 feet,
and I claim 230 feet,
in a North-westerly direction and
1270 feet in a South-easterly direction from
the center of the discovery shaft, at which this notice is posted, lengthwise of the claim, together
with 300 feet in width of the surface grounds, on each
side of the center of said claim. The general course of the lode deposit and premises is from the
North to the South

The claim is situated and located in the Owens Mining District, in
Mohave County, in the Territory of Arizona, about 1 1/2 miles
in a Southerly direction from Mineral Monument #1

The surface boundaries of the claim are marked upon the ground as follows: Beginning at
This monument of stone

at a point in a Northerly direction 230 feet from
the discovery shaft (at which this notice is posted), being in the center of the North
end line of said claim; thence 300 feet to a Monument of
stone, being the N.E. corner of said claim; thence
1500 feet to a monument of stone, being at the
S.E. corner of said claim; thence 300 feet
to a monument of stone at the center of the South end of said claim;
thence 300 feet to a monument of stone, being at the
S.W. corner of said claim; thence 1500
feet to a monument of stone at the N.W. corner of said claim;
thence 300 feet to the place of beginning.

All done under the provisions of Chapter Six, of Title XXXII, of the Revised Statutes of
the United States, and of an Act of the General Assembly of Arizona, entitled "An Act to Revise
and Codify the Laws of the Territory of Arizona," approved March 16, 1901.

This is an Amended Location Notice of the Brooks
Mining Claim, located by Mrs. N.A. Brooks

on the 25th day of
August 1906, and recorded in Book V of Records of Mines, at
page 84, in the office of the County Recorder of the aforesaid County of Mohave
to which reference is hereby made, and this Amended Location Notice is made and posted to
correct errors in the description in the said original Location Notice. and without waiver of
any existing rights.
Dated and posted on the ground this 3rd day of November 1907.

J.D. Hubbard
Filed and recorded at request of the McCracken Hill Mines Co. March 9th
1908, at 9 o'clock A.M. Book A.A. Page 102.
Thos. McNeely, County Recorder; By Marie Carrow
Deputy.

TERRITORY OF ARIZONA,

County of..... } ss.

I,....., County Recorder in and for the County and Territory aforesaid, do hereby certify that the within instrument was filed for record at.....o'clock,.....M., on this.....day of.....190... and duly recorded in Book No..... of.....Records of.....County, Arizona, at pages.....

WITNESS my hand and official seal the day and year first above written.

..... County Recorder.

AMENDED
Notice of Location.
LODE CLAIM.

Dated.....190.....

Filed and Recorded at request of

A. D. 190.....

at.....M.

Book.....

Pages.....

County Recorder.

Deputy Recorder.

The H. H. McNeil Co., Printers, Phoenix

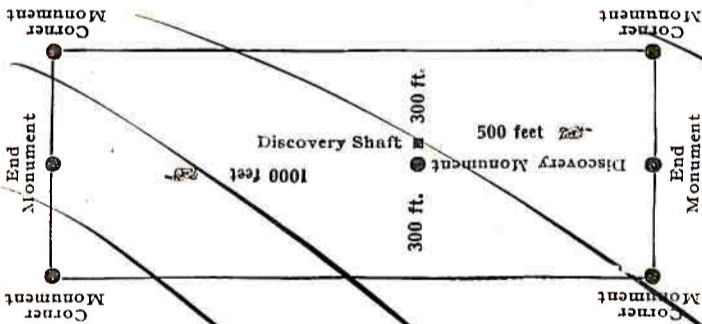

This diagram is to give locator a general idea of plan of location under the new law. The Discovery Shaft can be in the center of claim or any distance from either end desired. In the diagram it is placed 500 feet from one end and 1000 feet from the other. Commence description of claim at a center end monument, giving its distance and direction from center of Discovery Shaft; thence bound the claim in either direction. In description be careful to state locality of claim with reference to some natural object, or permanent monument, as will identify the claim.

U. S. SURVEYOR GENERAL'S FINAL CERTIFICATE ON
FIELD NOTES.

DEPARTMENT OF THE INTERIOR,

OFFICE OF U. S. SURVEYOR GENERAL,

Phoenix, Arizona,

October 1, 1908 .

I, U. S. Surveyor General for Arizona,
do hereby certify that the foregoing transcript of the Field Notes, return and approval
of the Survey of the mining claim of J. D. Hubbard,

, known as the BROOKS

, situate in Owens

Mining District, Mohave County,

Arizona, in Section approx. in Township No. 13 N.,

Range No. 13 W. (unsurveyed), and designated as Survey

No. 2531, has been correctly copied from the originals on

file in this office; that said Field Notes furnish such an accurate description of said
mining claim as will, if incorporated into a patent, serve fully to identify the premises,
and that such reference is made therein to natural objects or permanent monuments as
will perpetuate and fix the locus thereof.

And I further certify that five hundred dollars' worth of labor has been expended
or improvements made upon said mining claim by claimant or his grantors, and
that said improvements consist of 1 tunnel, value \$590.

and that no portion of said labor or improvements has been included in the estimate of
expenditures upon any other claim.

I further certify that the plat thereof, filed in the U. S. Land Office at Phoenix,
Arizona, is correct and in conformity with the foregoing Field Notes.

Frank S. Ingalls,

United States Surveyor General for Arizona.

4-687.

SURVEYOR-GENERAL'S CERTIFICATE OF APPROVAL OF FIELD NOTES AND SURVEY OF MINING CLAIM.

Department of the Interior,

OFFICE OF U. S. SURVEYOR-GENERAL,

Phoenix, Arizona,

October 1, 1908

I, U. S. Surveyor-General for Arizona

do hereby certify that the foregoing and hereto attached Field Notes and Return of the Survey of the

Mining Claim of J. D. Hubbard

known as the

BROOKS

situate in Owens mining district,

Mohave County, Arizona

in Section approx. in Township No. 13 N., Range No. 13 W. (unsurveyed)

designated as Survey No. 2531

executed by Herbert C. Shotwell, U. S. Deputy Mineral

Surveyor, April 25-26, 1908, under my instructions dated

Mar. 30, 1908, have been critically examined and the necessary cor-

rections and explanations made, and the said Field Notes and Return, and the Survey they describe,

are hereby approved. A true copy of the copy of the location certificate filed by the applicant for

survey is included in the field notes.

Frank S. Lyell

U. S. Surveyor-General for Arizona

Approximately in
T. 13 N., R. 13 W.
Unsurveyed.

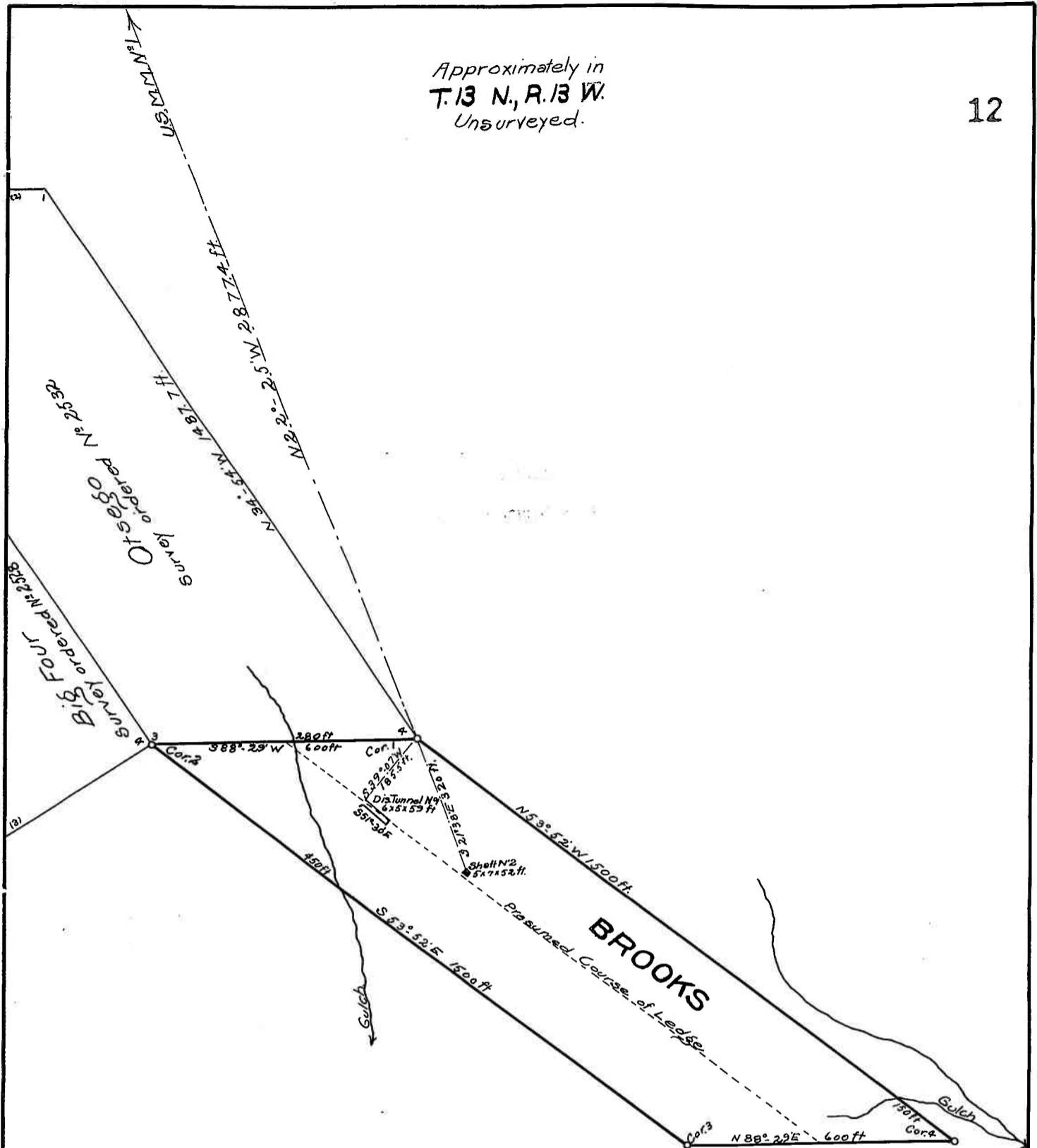

Survey No. 2531
 Owens Mining District.
 Mohave Co Ariz.
 Surveyed by
 Herbert C. Shotwell. Dep. U.S. Minl. Surveyor.
 Scale 1 in = 300 ft.
 Surveyed April 25th-26th-1908.