

MS
-

0

2

5

3

4

ep sep. 16/08
E.V.

1

SE 15-1903

4-683.

MINERAL SURVEY No. 2534

LOT No. _____

Arizona Land District.

FIELD NOTES

OF THE SURVEY OF THE MINING CLAIM OF

W.D. Mc Cright

KNOWN AS THE

Atlanta

Owens Mining District,

Mohave County, Arizona

~~Section~~ Approx. in Township 13N, Range 13W (unsurveyed)

Surveyed under instructions dated March 30th, 1908

by Herbert C. Shotwell

U. S. Mineral Surveyor.

Claim located See Location Notice, 19

Survey commenced May 1st, 1908

Survey completed May 2nd, 1908

6-822

Address;

Curtis St. Lindley, Atty.,

Mills Bldg., San Francisco, Cal.

Feet

Mineral Survey No. 2534.

Atlanta lode.

Beginning at Cor. No. 1, a pine post 4 in. square and 4 ft. long, set 14 in. in the ground, surrounded by a substantial mound of stone, painted white and carved A-1-2534 on N. E. face with nail in top for exact corner point, from which U.S.M.M. No. 1, brs. N. $3^{\circ} 45' E.$ 427.2 ft., a rock in place, a cliff 15 ft. high and 30 ft. long, chiseled B x R A-1-2534, brs. N. $81^{\circ} 11' E.$ 21.65 ft. No more available bearings.

Thence N. $79^{\circ} 07' E.$

- 101.12 Intersect line 2-3 of the Senator lode, Lot No. 38 A, 438.70 ft. S. $9^{\circ} 37' E.$ from Cor. No. 3, and 322.75 ft. from point of inter. with line 1-2 Beaver lode, Sur. 2533.
300. South center end, a mound of stone.
- 340.78 Intersect line 1-2 of the Beaver lode, Sur. No. 2533, at S. $46^{\circ} 40' E.$ 576.99 ft. from Cor. No. 1, and same course, 560.48 ft. from point of intersection of line 1-2 Beaver lode with lines 3-5 of the Alta and Senator lodes, Lot No. 39 A and Lot No. 38 A, respectively, and, same course 397.71 ft. from point of intersection of line 1-2 Beaver with line 2-3 Senator lode.
600. Cor. No. 2, a pine post 4 in. square and 4 ft. long, set 12 in. in the ground, surrounded by a substantial mound of rock, painted white and carved A-2-2534 on N. W. face with nail in top for exact corner point, from which a rock in place 12 x 6 x 4 ft., exposed and chiseled B x R A-2-2534 brs. S. $21^{\circ} 22' W.$ 4.65 ft. No more available bearings.

Thence N. $10^{\circ} 53' W.$

- 666.68 Intersect line 3-4 of the Beaver lode, Sur. No. 2533, at S. $46^{\circ} 40' E.$ 187.71 ft. from Cor. No. 4. From Cor. No. 4 Beaver lode, Cor. No. 1 Beaver lode brs. S. $43^{\circ} 20' W.$ 600 ft., and point of intersection of line 4-1 Beaver with line 2-3 Alta lode, Lot No. 39 A, brs. S. $43^{\circ} 20' W.$ 450.52 ft.

1500. Cor. No. 3, identical with Cor.No.2 of the Damfino lode, Sur.No.2536, a pine post 4 in. square and 4 ft. long, set 18 in. in the ground, surrounded by a substantial mound of rock, painted white and carved A-3-2534 on S. W. face and D-2-2536 on N. W. face, with nail in top for exact corner point, from which a rock in place 7 x 4 x 3 ft. exposed and chiseled B x R A-3-2534 brs. N. 70° 34' E. 20.7 ft., and a rock in place 8 x 4 x 3 ft. exposed and chiseled B x R A-3-2534 brs. S. 6° 37' E. 41.44 ft.

Thence S. 79° 07' W.

300. North center end, identical with south center end of the Damfino lode, Sur. No. 2536, a mound of stone.

362.51 Intersect line 2-3 of the Alta lode, Lot No. 39 A, 1068.9 ft. N. 4° 05' W. from Cor. No. 3, and 951.16 ft. from point of inter.with line 4-1 Beaver lode, Sur. 2533.

436. Cross gulch, flows northerly.

600. Cor. No. 4, identical with Cor. No. 1 of the Damfino lode, Sur. No. 2536, a pine post 4 in. square and 4 ft. long, set 16 in. in the ground, surrounded by a substantial mound of stone, painted white and carved A-4-2534 on S. E. face and D-1-2536 on N. E. face, with nail in top for exact corner point. No available bearings.

Thence S. 10° 53' E.

360. Cross gulch, flows northeasterly.

1043.12 Intersect line 5-3 of the Alta lode, Lot No. 39 A, identical with line 5-3 of the Senator lode, Lot No. 38 A, 112.43 ft., S. 88° 29' W. from Cors. No. 3.

1500. Cor. No. 1, the place of beginning.

All corners are identical with their respective locations. Mean magnetic declination 14° to E.

Ledge.

The presumed course of this ledge as near as can be traced upon the ground is as follows: From a point on line 1-2, 300 ft. N. 79° 07' E. from Cor. No. 1, N. 10° 53' W. 1500 ft., intersection of line 3-4.

No. 3.

Improvements.

I certify that the value of the labor and improvements upon this claim placed thereon by the claimants is not less than Five Hundred Dollars (\$500.00) and that said

improvements consist of -

No. 1 Discovery Cut 15 x 4 x 10 ft. face, which brs. from cor. No. 1, N. 11° 11' E., 798.5 ft.
Value\$100.00

No. 2 Tunnel 6 x 4 x 32 ft., course S. 29° E., portal of which brs. from cor. No. 1 N. 6° 10' E., 855 ft.
Value 320.00

No. 3 Tunnel 6 x 5, portal of which brs. from cor. No. 1 N. 32° 45' E., 740 ft., course of tunnel, beginning at portal, S. 63° W., 90 ft., Sta. A., at intersection of drifts, both northerly and southerly, 194 ft. to breast of cross cut tunnel.
South Drift. Beginning at Sta. A., thence S. 34° E., 55 ft. to point, thence S. 18° E., 25 ft. to point, thence S. 28° E., 35 ft. to breast of South Drift.
North Drift. Beginning at Sta. A., thence N. 35° W., 62.6 ft. to point, thence N. 59° W., 19.3 ft. to breast of N. drift.
45 ft. of drifting, South Drift, done by claimant. Balance old work not done by claimant.
Value 450.00

Other Improvements.

The other improvements on this claim not placed thereon by claimant consist of

Shaft 5 x 7 x 58 ft. deep, which brs. from cor. No. 1 N. 16° 30' E., 687 ft.

Shaft 6 x 4 x 62 ft. deep, which brs. from cor. No. 1 N. 27° 16' E., 652 ft. This shaft connects with tunnel below.

Open Cut., 25 x 4 x 10 ft. face, which brs. from cor. No. 1 N. 7° 15' E., 822 ft.

No. 4.

Total area of Atlanta lode,	Area	Acres	Acres
Area in conflict with Beaver lode, Sur. No. 2533,		7.250	20.661
Exclusive of its conflict with Senator lode Lot No. 38A, .162			
Alta lode, Lot No. 39A, .131		.293	
			6.957 (not included)

Less area in conflict with	Acres.	
Alta Lode, Lot No. 39-A	4.222	
Senator Lode, Lot No. 38-A	1.091	5.313
Net area Atlanta Lode		15.348

This claim conflicts with the Alta Lode, Lot No. 39-A, and the Senator Lode, Lot No. 38-A, on the west, with the Beaver Lode, Sur. 2533, J. D. Hubbard, Claimant, on a portion of the south and east sides, and is joined on the north by the Damfino Lode, Sur. No. 2536, J. D. Hubbard, Claimant. The rest of the ground surrounding this claim is Public Domain and subject to entry.

Location.

This claim is located on unsurveyed land, approximately Township 13 North, Range 13 W., of the Gila and Salt River Base and Meridian, Owens Mining District, Mohave County, Arizona.

Instrument.

This survey was made with a C. L. Berger & Sons transit No. 1 C., and courses were deflected from the true meridian as determined by direct solar observation, checked on Polaris. The distances were measured by a 600 and 100 ft. steel tape.

The disagreements between these field notes and the field notes of the Alta lode, Lot No. 39 A, and the Senator lode, Lot No. 38 A, are due to errors in the field notes of the Alta and Senator lodes.

I do not agree with the courses and mineral monument tie of the Senator Lode, Lot No. 38-A and the Alta Lode, Lot No. 39-A, and the courses shown by these notes and accompanying preliminary plat were determined by me in the field from the actual corners on the ground, which still stand in good condition and properly marked, according to the notes on file in your office.

Herbert C. Shottwell
Deputy U. S. Mineral Surveyor.

FINAL OATHS FOR SURVEYS.

LIST OF NAMES.

A list of the names of the individuals employed by Herbert C. Shotwell

United States Deputy Mineral Surveyor, to assist in running, measuring, and marking the lines, corners, and boundaries described in the foregoing field notes of the survey of the mining claim of

W. D. Mc Cright

known as the Atlanta

and showing the respective capacities in which they acted.

H. D. Campbell Chainman.

....., Chainman.

....., Arman.

....., Flagman.

FINAL OATHS OF ASSISTANTS.

~~I~~, H. D. Campbell

~~and~~ do solemnly swear that ~~I~~ assisted Herbert C. Shotwell United States Deputy Mineral Surveyor, in marking the corners and surveying

the boundaries of the mining claim of

W. D. Mc Cright.

known as the Atlanta

represented in the foregoing field notes as having been surveyed by said deputy mineral surveyor and under his direction; and that said survey has been in all respects, to the best of our knowledge and belief, faithfully and correctly executed, and the corner and boundary monuments established according to law and the instructions furnished by the United States Surveyor-General for Arizona

~~I~~ H. D. Campbell Chainman.

....., Chainman.

~~to~~ ~~I~~ Arman.

....., Flagman.

Subscribed and sworn to by the above-named persons before me this 27th

day of August, 1908.

W. D. Mc Cright
W. D. Mc Cright
My Commission Expires May 13, 1912.

FINAL OATH OF U. S. DEPUTY MINERAL SURVEYOR

I, Herbert C. Shotwell, U. S. Deputy Mineral Surveyor, do solemnly swear that, in pursuance of instructions received from the United States Surveyor General for Arizona, dated March 30th 1908, I have, in strict conformity to the laws of the United States, the official regulations and instructions thereunder, and the instructions of said Surveyor General, faithfully and correctly executed the survey of the Mining Claim of _____

_____ W. D. Mc Cright, known as the _____ Atlanta _____, situate in _____ Owens _____ Mining District, _____ Mohave _____ County, Arizona, in Section _____ Approx. in, Township No. 13N, Range No. 13W (unsurveyed) and designated as Survey No. 2534, as represented in the foregoing field notes, which accurately show the boundaries of said mining claim as distinctly marked by monuments on the ground, and described in the attached copy of the location certificate, which was received by me from the Surveyor General with said instructions, and that all the corners of said survey have been established and perpetuated in strict accordance with the law, official regulations and instructions thereunder; and I do further solemnly swear that the foregoing are the true and original field notes of said survey and my report therein, and that the labor expended and improvements made upon said mining claim by claimant or his grantors are as therein fully stated, and that the character, extent, location and itemized value thereof are specified therein with particularity and full detail, and that no portion of said labor or improvements so credited to this claim has been included in the estimate of expenditures upon any other claim.

Herbert C. Shotwell
U. S. Deputy Mineral Surveyor.

Subscribed and sworn to by the said Herbert C. Shotwell
U. S. Deputy Mineral Surveyor, before me a Notary Public this 4th
day of September, 1908

E. McNeill
Notary Public

My Commission Expires
May 13, 1912.

Affidavit of Five Hundred Dollars Improvements.

We
doe. Jas. Hooper and Louis H. Pohle

of lawful age, being first duly sworn according to law, depose and say: That we are acquainted with the Atlanta mining claim, situate in Owens Mining district, Mohave County, Arizona Territory, for which

W. D. Mc Cright

has made application for survey prior to application for patent under the provisions of the act of Congress, approved May 10, 1872; and that the labor done and improvements made thereon by the applicant and his grantor exceed Five Hundred Dollars in value, and further that we are not personally interested in said mine.

J. T. Hooper
Louis H. Pohle

TERRITORY OF ARIZONA,
County of Mohave } ss:

Sworn to and subscribed before me, this 28th

day of April, 1908



R. H. Wheeler

Notary Public

My commission expires Aug. 8, 1911

TERRITORY OF ARIZONA, }
COUNTY OF MOHAVE. } ss.

I, Thos. McNeely Recorder of Mohave County, Territory
of Arizona, do hereby certify that I have compared the foregoing copy of Amended
Notice of Mining Location of the Atlanta Mining Claim,
and of the endorsement thereupon with the original records of the same on file in this
office, and that the same are correct transcripts therefrom and
of the whole of said original records.



WITNESS my hand and the seal of said office, this
21st day of March 1908

Thos. McNeely
Recorder of Mohave County.

Notice of Mining Location

LODE CLAIM

To All Whom It May Concern:

This Mining Claim, the name of which is the Atlanta Mining Claim, situate on lands belonging to the United States of America, and in which there are valuable mineral deposits, was entered upon and located for the purposes of exploration and purchase by W.D. McCright

(Locator must insert either "a citizen of the United States," or, "who has declared his intention to become a citizen of the United States.")
the undersigned, on the 1st day of May 1903

The length of this claim is 1500 feet,
and 750 claim 750 feet,

in a Northerly direction and 750 feet in a Southerly direction from the center of the discovery shaft, at which this notice is posted, lengthwise of the claim, together with 300 feet in width of the surface grounds, on each side of the center of said claim.

The general course of the lode deposit and premises is from the Northerly to the Southerly.
The claim is situated and located in the Cuven Mining District, in Mohave County, in the Territory of Arizona, about 5 miles in a Westerly direction from Signal, Ariz.

The surface boundaries of the claim are marked upon the ground as follows: Beginning at this monument of stone

at a point in a Northerly direction 750 feet from the discovery shaft (at which this notice is posted), being in the center of the North end line of said claim; thence 300 feet to a monument of stone, being the N. W. corner of said claim; thence 1500 feet to a monument of stone, being at the S. W. corner of said claim; thence 300 feet to a monument of stone at the center of the South end of said claim; thence 300 feet to a monument of stone being at the S. E. corner of said claim; thence 1500 feet to a monument of stone at the N. E. corner of said claim; thence 300 feet to the place of beginning.

All done under the provisions of Chapter Six, of Title XXXII, of the Revised Statutes of the United States, and of an Act of the General Assembly of Arizona, entitled "An Act to Revise and Codify the Laws of the Territory of Arizona," approved March 16, 1901.

This is an Amended Location Notice of the Atlanta Mining Claim, located by W.D. McCright

on the 1st day of May 1903, and recorded in Book --- of Records of Mines, at page ---, in the office of the County Recorder of the aforesaid County of Mohave

to which reference is hereby made, and this Amended Location Notice is made and posted to correct errors in the description in the said original Location Notice without waiver of any existing rights.
Dated and posted on the ground this first day of November 1907

W.D. McCright
Filed and recorded at request of McCracken Hill Mines Co., March 9th 1908, at 9 o'clock A.M. in Book 44 at Page 105
Thos. McNulty, County Recorder.
By Marie Currow, Deputy.

TERRITORY OF ARIZONA,

County of..... } ss.

I,....., County Recorder in and for the County and Territory aforesaid, do hereby certify that the within instrument was filed for record at..... o'clock,..... M., on this..... day of..... 190..., and duly recorded in Book No..... of..... Records of..... County, Arizona, at pages.....

WITNESS my hand and official seal the day and year first above written.

..... County Recorder.

AMENDED
Notice of Location.
LODE CLAIM.

Dated..... 190.....

Filed and Recorded at request of.....

A. D. 190.....

at..... M.

Book.....

Pages.....

By.....

County Recorder.

Deputy Recorder.

The H. F. McNeil Co., Printers, Phoenix

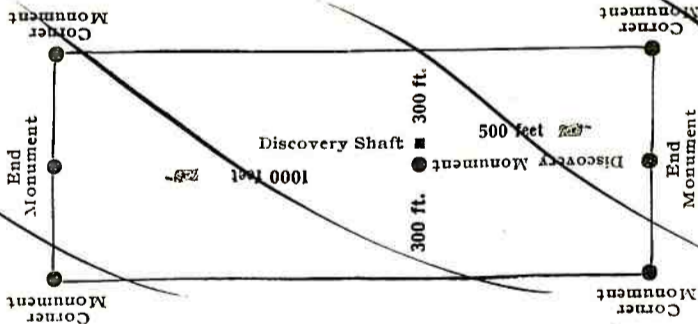

This diagram is to give locator a general idea of plan of location under the new law. The Discovery Shaft can be in the center of claim or any distance from either end desired. In the diagram it is placed 500 feet from one end and 1000 feet from the other. Commence description of claim at a center end monument, giving its distance and direction from center of Discovery Shaft; thence bound the claim in either direction. In description be careful to state locality of claim with reference to some natural object, or permanent monument, as will identify the claim.

U. S. SURVEYOR GENERAL'S FINAL CERTIFICATE ON
FIELD NOTES.

DEPARTMENT OF THE INTERIOR,
OFFICE OF U. S. SURVEYOR GENERAL,

Phoenix, Arizona,

October 7, 1908.

I, U. S. Surveyor General for Arizona,
do hereby certify that the foregoing transcript of the Field Notes, return and approval
of the Survey of the mining claim of W. D. McCright,
Atlanta,
situate in Owens
Mining District, Mohave County,
Arizona, in ~~Section~~ Approx. in Township No. 13 N.,
Range No. 13 W. (unsurveyed), and designated as Survey
No. 2534, has been correctly copied from the originals on
file in this office; that said Field Notes furnish such an accurate description of said
mining claim as will, if incorporated into a patent, serve fully to identify the premises,
and that such reference is made therein to natural objects or permanent monuments as
will perpetuate and fix the *locus* thereof.

And I further certify that five hundred dollars' worth of labor has been expended
or improvements made upon said mining claim by claimant or his grantors, and
that said improvements consist of 1 cut, 1 tunnel and 45 ft. of
drifting, total value \$870.00

and that no portion of said labor or improvements has been included in the estimate of
expenditures upon any other claim.

I further certify that the plat thereof, filed in the U. S. Land Office at Phoenix,
Arizona, is correct and in conformity with the foregoing Field Notes.

Frank S. Ingalls,

United States Surveyor General for Arizona.

4-687.

SURVEYOR-GENERAL'S CERTIFICATE OF APPROVAL OF FIELD NOTES AND SURVEY OF MINING CLAIM.

Department of the Interior,

OFFICE OF U. S. SURVEYOR-GENERAL,

Phoenix, Arizona.

October 7, 1908.

I, U. S. Surveyor-General for Arizona,

do hereby certify that the foregoing and hereto attached Field Notes and Return of the Survey of the Mining Claim of W. D. McCright,

known as the Atlanta,

situate in Owens mining district, Mohave County, Arizona,

in Section Approx. in Township No. 13 N., Range No. 13 W. (unsurveyed) designated as Survey No. 2534

executed by Herbert C. Shotwell, U. S. Deputy Mineral Surveyor, May 1-2, 1908, under my instructions dated March 30th, 1908, have been critically examined and the necessary cor-

rections and explanations made, and the said Field Notes and Return, and the Survey they describe, are hereby approved. A true copy of the copy of the location certificate filed by the applicant for survey is included in the field notes.

Frank P. Sizer

U. S. Surveyor-General for Arizona.

Survey N^o 2534
 Owens Mining District
 Mohave Co. Ariz.
 Surveyed by
 Herbert C. Shotwell Dep. U.S. Minl. Surveyor
 Scale 1 in. = 300 ft.
 Surveyed May 1st - 3rd. 1908.

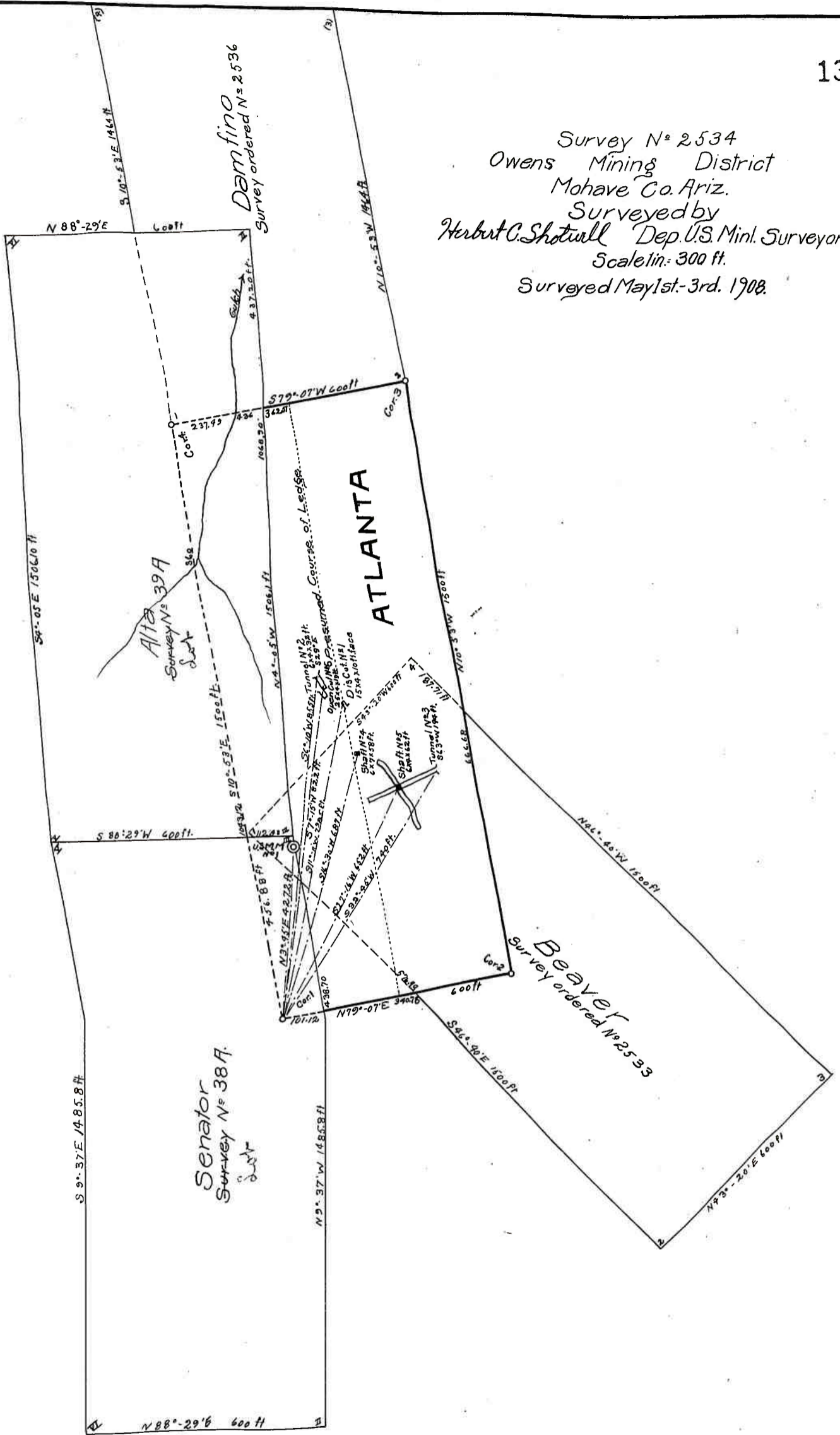

Approximately in
T.13 N., R.13 W.
 Unsurveyed.