

MS.

0

2

5

4

3

4-683.

MINERAL SURVEY No. 2543

LOT No. _____

Arizona Land District.

FIELD NOTES

OF THE SURVEY OF THE MINING CLAIM OF

Copper Queen Gold Mining Co.

KNOWN AS THE

The Honey Moon and Kid

in Agua Fria Mining District,

Yavapai County, Arizona

Section Upper, Township 12 North, Range 1 East Unsur.

Surveyed under instructions dated May 12th, 1908.

by Park W. Latimer

U. S. Mineral Surveyor.

Claims located See Location Notices, 1901.

Survey commenced May 15th, 1908.

Survey completed May 19th, 1908.

6-822

Address:

Norris & Ross, Attys.,

Prescott, Arizona.

MINERAL SURVEY NO. 2543.The Honey Moon Lode.

Beginning at corner No. 1, which is a porphyry stone 10 x 14 x 30 in. set 15 in. in the ground, chiseled T. H. M. 1-2543 on s.w. face, with X on top for exact corner point, and raised mound of stone 4 ft. base, 3 ft. high on east, from which U. S. L. M. No. 1694 brs. N. 2° 13' W., 3437 ft. No other bearing available.

Thence South 18° 02' W.

- 650 To Cor. No. 2 of the Kid Lode of this survey,
- 910 Trail course N.W.
- 1050 Wagon road to Mayer, course S.W. & N.E.
- 1500 To Cor. No. 2 the S.E. Cor. set a granite schist stone 6 x 14 x 30 in., 16 in. in the ground, chiseled T.H.M. 2-2543, with X on top for exact cor. point, from which a box-elder tree, 12 in. in diameter, brs. N. 81° W. 18 ft., scribed B.T. x T.H.M. 2-2543. An ash tree 5 in. in diameter brs. S. 88° 32' W., 141 ft. scribed B.T. x T. H. M. 2-2543.

Thence N. 71° 58' W.

- 160 Road, course N. E. & S. W.
- 268 Top of ridge, course N. & S.
- 300 a monument of stone the S. end cen.
- 310 East bank Agua Fria River.
- 365 West bank Agua Fria River, course of river S.E.
- 600 To cor. No. 3, the S. W. Cor. A granite schist stone 18 x 12 x 24 in., 14 in. in the ground, chiseled T. H. M. 3-2543, with cross on top for exact cor. point, from which a box-elder tree, 10 in. in dia., brs. S. 79° 27' E., 66.8 ft., scribed B. T. x T. H. M. 3-2543. A box-elder tree, 7 in. in dia., brs. N. 44° 46' E., 56. 7 ft., scribed B. T. x T. H. M. 3-2543.

Thence N. 18°02' E.

- 170 S. bank Agua Fria River,
 215 N. bank Agua Fria River, course of river S.E.
 1200 Gulch, 20 ft. wide, course S.E.,
 1500 To cor. No. 4, the N.W. cor. A granite schist 6 x 20 x 26 in. set 16 in. in the ground, chisled T. H. M. 4-2543 with cross on top for exact cor. point, raised mound of stone, 4 ft. base, 3 ft. high on east.
 No bearings available.

Thence S. 71°58' E.

300. To N.E.C.
 600 To cor. No. 1, the place of beginning.
 All corners are identical with their respective locations
 Mean magnetic declination 14°30' E.

 83, P. 1, 21

Kid Lode.

Beginning at cor. No. 1, the N. E. Cor., a porphyry stone 8 x 15 x 30 in., 16 in. in the ground, chisled K-1-2543 with cross on top for exact cor. point, raised mound of stone, 4 ft. base, 3 ft. high on east side, from which U. S. L. M. No. 1694 brs. N. 4° 17' W., 4327 ft.
 No other bearings available.

Thence N. 56° 13' W.

- 300 A monument of stone, the N. end cen.
 471 To cor. No. 2, the N.W. cor. on line 1-2, S. 18° 02' W. 650 ft. from cor. No. 1 of The Honey Moon Lode of this survey, a porphyry stone 5 x 12 x 30 in., 16 in. in the ground, chisled K-2-2543, raised mound of stone, 4 ft. base, 3 ft. high on east side.
 No. Bearings Available.

Thence S. 18° 02' W.

- 400 Wagon road to Mayer, course N. E. & S.W.
 850 To cor. No. 2 of The Honey Moon Lode of this survey.

- 1015 N. bank of Agua Fria River, course of river E. & W.
 1065 S. bank of Agua Fria River,
 1500 To cor. No. 3, the S.W. cor. A granite schist stone
 6 x 18 x 26 in., 14 in. in the ground, chisled ^eK-3-2543
 with cross on top for exact cor. point, raised a mound
 of stone, 4 ft. base, 3 ft. high on east side.
 No bearings available.

Thence S. 56° 13' E.

- 171 A monument of stone, the S. end cen.
 471 To cor. No. 4, the S.E. cor. A porphyry stone 6 x 12 x
 30 in. 16 in. in the ground, chisled ^eK-4-2543, raised
 mound of stone on east side.
 No bearings available.

Thence N. 18° 02' E.

- 104.16 Intersect line 2-3 of No. 19 Lode Sur. No. 1864, ^S~~W.~~ 2°
 45' ^E ~~W.~~, ^{1219.68}~~280.3~~ ft. from Cor. No. 2.
 1200 S. bank of Agua Fria River.
 1280 N. Bank of Agua Fria River, course of river S.E.
 1320 Wagon road, course S.E. & N.W.
 1352.65 Intersect line 1-2 of No. 19 Lode, ^{Sur. No. 1864}~~W.~~ 86° ^S~~W.~~, ^{151.9}~~151.9~~ ft.
 from cor. No. 2. _{E 446.1}
 1500 Cor. No. 1, the place of beginning.
 All corners are identical with their respective loca-
 tions.
 Mean magnetic declination 14° 30' E.

LEDGES.

The presumed courses of the ledges as near as
 can be traced upon the ground are as follows:

The Honey Moon Lode.

Course of ledge is from a point on line 1-4, 300 ft.
 N. 71° 58' W. from cor. No. 1, S. 18° 02' W., 1500 ft.

to intersection of line 2-3.

Kid Lode.

Course of ledge is from a point on line 1-2, 300 ft.
N. 56° 13' W. from cor. No. 1, S. 18° 02' W., 1500 ft.
to intersection of line 3-4.

IMPROVEMENTS.

I certify that the value of labor and improvements upon these claims, placed thereon by the claimants and their grantors, is not less than Five Hundred Dollars (\$500.00) for each claim, and that said improvements consist of;

The Honey Moon Lode.

No. 1 Discovery Shaft, 4 x 7 x 30 ft., which brs. from cor. No. 1 S. 36° 28' W., 948.7 ft.

Value.....\$450.00

1/2 interest in this shaft to be accredited to the Kid Lode of this survey, this being a common improvement for both claims in this group; by sinking to greater depth the ledge on the Kid Lode can be more economicaly worked by cross-cutting to same from this shaft.

No. 2 A shaft 4 x 7 x 10 ft. which brs. from cor. No. 1 S. 35° 20' W., 917 ft.

Value \$ 225.00
E 100.00

No. 3 A tunnel 4 x 7 x 30 ft. which brs. from cor. No. 1 S. 36° 22' W., 886 ft.

Value 300.00

No. 4 A shaft 4 x 6 x 8 ft. which brs. from cor. No. 1, S. 37° 45' W., 910 ft.

Value..... 80.00

930.00

No. 5 A shaft 4 x 6 x 10 ft. which brs. from cor. No. 1, S. 37° W.; 989 ft.

Value \$100.00

No. 6 An open cut 4 x 30 ft. with 8 ft. face, cen. of which brs. from cor. No. 1 S. 35° 32' W., 998 ft.

Value 300.00

Kid Lode.

No. 1 Discovery Cut 4 x 7 x 10 ft. face, which brs. from cor. No. 1, S. 43° 58' W., 685 ft.

Value..... 100.00

No. 2 A shaft 4' x 4 x 22 ft., which brs. from cor. No. 1, S. 81° 38' W., 374 ft.

Value 220.00

No. 3 A shaft 4 x 7 x 15 ft. which brs. from cor. No. 3 N. 38° E. 322 ft.

Value 150.00

Note! To be accredited to this claim an undivided 1/2 interest in Shaft No. 1 of The Honey Moon Lode.

Value 225.00

OTHER IMPROVEMENTS.

Boarding House. A frame building 26 x 36 ft. which brs. from cor. No. 1 of The Honey Moon Lode, S. 28° 14' W., 1000 ft.

Bunk House. A frame building 12 x 14 ft. which brs. from cor. No. 1 of The Honey Moon Lode S. 22° 40' W., 1070 ft.

AREA.

Total and net area of The Honey Moon - 20.661 Acres.

Total area of Kid Lode - 15.610 Acres.

Less Area in conflict with No. 19 Lode Sur. No. 1864 6.202 Acres.

Net Area of Kid Lode -	9.408 Acres
Net Area of Lode Claims	30.069 Acres.

LOCATION

These claims are located on unsurveyed land, approximately in Township 12 N., R. 1 E., in the Agua Fria Mining District, Yavapai County, Arizona, in Prescott Forest Reserve.

ADJOINING CLAIMS.

No. 19 Lode, Sur. No. 1864 joins Kid Lode on the S.E., Copper Queen Gold Mining Co., Claimant. All other adjoining lands as far as known being Public Domain, subject to entry.

INSTRUMENT.

This survey was made with a C. L. Berger & Sons transit No. 1 C.

The courses were deflected from the true meridian by direct solar observation; checked on Polaris.

The distances were measured with 100 ft. and 600 ft. steel tapes.

NOTE. From cor. No. 1 of The Honey Moon Lode I ran a traverse line to U. S. L. M. No. 1694.

J. W. Latimer

U. S. Deputy Mineral Surveyor.

August 29, 1908.

Supplemental Report to accompany field notes of The Honey Moon and Kid Lodes, Sur. No. 2543.

These claims are located approximately in the N. E. 1/4 of Sec. 12, Tp. 12 N., R. 1, E., ^{Unsurveyed} of the Gila and Salt

River Base and Meridian, in Prescott Forest Reserve

I tied these claims to U. S. L. M., No. 1694 for the reason that after a diligent search I was unable to locate any corner of the 3rd Standard Parallel North within two miles of the corner of Tps. 12 and 13 N., Range 1 and 2 E. The nearest known corner of said Parallel being six miles west, which is the Tp. cor. of Tps. 12 and 13 N., Rgs. 1 E. and 1 W. The country between these two points being very rough and mountainous.

I sat east of a mountain where I know the 3rd Standard Parallel North crosses about 15 miles to the west, and south of the calculated point for Tp. cor. 13 and 14 N., Ranges 1 and 2 E. I ran both east and west two miles and made diligent search for the section cors. but failed to find one. The Surveyor of the Forestry tried to find Tp. cors 12 and 13 N., Rg. 1 and 2 to tie some ranches to but was unable to locate same.

These claims are located more than 2 miles from subdivided public land and in order to tie the same to a sec. cor. of the 3rd Standard Parallel North it would be necessary to retrace 6 miles of said Parallel over a very rough and mountainous country.

Clark W. Latimer

U. S. Deputy Mineral Surveyor.

FINAL OATHS FOR SURVEYS.

LIST OF NAMES.

A list of the names of the individuals employed by Park W. Latimer
 United States Deputy Mineral Surveyor, to assist in running, measuring, and marking the lines, corners, and
 boundaries described in the foregoing field notes of the survey of the mining claim of Copper
Queen Gold Mining Co.
 known as the Kid and The Honey Moon
 and showing the respective capacities in which they acted.

William G. MacNulty, Chainman.
 _____, Chainman.
 _____, Axman.
 _____, Flagman.

FINAL OATHS OF ASSISTANTS.

We, William G. MacNulty
 and _____, do solemnly swear that we assisted Park W.
Latimer, United States Deputy Mineral Surveyor, in marking the corners and surveying
 the boundaries of the mining claim of Copper Queen Gold Mining Co.
 known as the Kid and The Honey Moon
 represented in the foregoing field notes as having been surveyed by said deputy mineral surveyor and under his
 direction; and that said survey has been in all respects, to the best of our knowledge and belief, faithfully and
 correctly executed, and the corner and boundary monuments established according to law and the instructions
 furnished by the United States Surveyor-General for Arizona.

William G. MacNulty, Chainman.
 _____, Chainman.
 _____, Axman.
 _____, Flagman.

Subscribed and sworn to by the above-named persons before me this 8th
 day of August 1908

E. Mitchell
 Notary Public

My commission
 expires May 13, 1912

FINAL OATH OF U. S. MINERAL SURVEYOR.

I, Park W. Latimer, U. S. Mineral Surveyor, do solemnly swear that, in pursuance of instructions received from the United States Surveyor General for Arizona, dated May 12th 1908, I have, in strict conformity to the laws of the United States, the official regulations and instructions thereunder, and the instructions of said Surveyor General, faithfully and correctly executed the survey of the Mining Claims of Copper Queen Gold Mining Co., known as the Kid and The Honey Moon, situate in Agua Fria Mining District, Yavapai County, Arizona, in Section Approx, Township No. 12. N., Range No. 1. E. Gila & Salt River B & M. Unsur. and designated as Survey No. 2543, as represented in the foregoing field notes, which accurately show the boundaries of said mining claims as distinctly marked by monuments on the ground, and described in the attached copy of the location certificate, which was received by me from the Surveyor General with said instructions, and that all the corners of said survey have been established and perpetuated in strict accordance with the law, official regulations and instructions thereunder; and I do further solemnly swear that the foregoing are the true and original field notes of said survey and my report therein, and that the labor expended and improvements made upon said mining claim by claimant or its grantors are as therein fully stated, and that the character, extent, location, and itemized value thereof are specified therein with particularity and full detail, and that no portion of said labor or improvements so credited to ~~this~~ ^{these} claims has been included in the estimate of expenditures upon any other claims

Park W. Latimer
U. S. Mineral Surveyor.

Subscribed and sworn to by the said Park W. Latimer
U. S. Mineral Surveyor, before me Clerk of the District Court
for 4th Judicial District of Arizona this 8th
day of August, 1908

J. M. Watts
Clerk

2843

Affidavit of Five Hundred Dollars Improvements.

We, H. B. Williams and Frank Cobb

of lawful age, being first duly sworn according to law, depose and say: That we are acquainted with the The Honey Moon & Kid mining claim, situate in Agua Fria Mining district, Yavapai County, Arizona Territory, for which Copper Queen Gold Mining Co.

has made application for survey prior to application for patent under the provisions of the act of Congress, approved May 10, 1872; and that the labor done and improvements made thereon by the applicant and its grantors exceed Five Hundred Dollars in value, and further that we are not personally interested in said mine.

H. B. Williams
Frank Cobb

TERRITORY OF ARIZONA,
County of Yavapai } ss:

Sworn to and subscribed before me, this 11th day of August, 1908



James M. Elder
Notary Public

my own
exp. Apr 28
1910

27689b1m2-07

"The Honey Moon"Notice of Mining Location.
Lode Claim

To All Whom it May Concern:

This Mining Claim, the name of which is the The Honey Moon Mining Claim, situate on lands belonging to the United States of America, and in which there are valuable mineral deposits, was entered upon and located for the purpose of exploration and purchase by Jas Freel J.S.Johnson the undersigned, on the 10 day of April, 1901.

The length of this claim is fifteen hundred feet, and Iclaim six hundred feet, in a 600 feet southerly direction and 900 feet in a northerly direction from the center of the discovery shaft, at which this notice is posted, lengthwise of the claim, together with six hundred feet in width of the surface grounds, on each side of the center of said claim. The general course of the lode deposit and premises is from the north to the south

The claim is situated and located in the Agua Fria Mining District, in Yavapai County, in the Territory of Arizona, about 1 1/4 of a mile in a North East direction from the old Freel house and just above the orchard

The surface boundaries of the claim are marked upon the ground as follows: Beginning at This Monument of stone which is the Discovery monument thence 600

at a point in a south direction six hundred feet from the discovery shaft (at which this notice is posted), being in the center of the South end line of said claim; thence East 300 feet to a monument of stone being the So.E. corner of said claim; thence 750 feet to a monument at the center of the east side line of said claim; thence North 750 feet to a monument being at the N.E. corner of said claim; thence West 300 feet to a monument at the center of the North end of said claim; thence West 300 feet to a monument, being at the N.W. corner of said claim; thence south 750 feet to a Mon being at the center of the West side line of said claim; thence south 750 feet to a mon at the S.W. corner of said claim; thence East 300 feet to the place of beginning.

All done under the provisions of Chapter Six, of Title XXXII, of the Revised Statutes of the United States and of an Act of the General Assembly of Arizona, entitled "An Act Concerning Mines," approved March 20th, 1895, and amended March 2d, 1899.

Dated and posted on the ground, this 10 day of April 1901.

Witness Jas L Culver

James Frees
J.S.Johnson

Filed and recorded at the request of J.S.Johnson June 24th A.D. 1901, at 3 o'clock P.M., Book 59 of Mines, Page 193, Records of Yavapai County, Arizona.

(SEAL) P.J.Farley County Recorder.
By D.J.Sullivan Deputy Recorder.

— Kid —

Notice of Mining Location.

Lode Claim.

To All Whom It May Concern:

This mining claim, the name of which is the Kid Mining Claim, situate on lands belonging to the United States of America, and in which there are valuable mineral deposits, was entered upon and located for the purposes of exploration and purchase by J.S. Johnson & S.J. Wright the undersigned, on the 1 day of January 1904

The length of this claim is 1500 feet, and we claim 750 feet in a northerly direction, and 750 feet in a southerly direction from the center of the discovery shaft, at which this notice is posted, lengthwise of the claim, together with 300 feet in width of the surface grounds, on each side of the center of said claim. The general course of the lode deposit and premises is from the southerly to the northerly

The claim is situated and located in the Agua Fria Mining District, in Yavapai County, in the Territory of Arizona, about 4 1/2 miles in a N.W. direction from Mayer

The surface boundaries of the claim are marked upon the ground as follows: Beginning at monument at a point in a northerly direction 750 feet from the discovery shaft (at which this notice is posted), being in the center of the north end line of said claim; thence 300 feet to a monument, being the N.W. corner of said claim; thence 1500 feet to a monument & stake, being at the S.W. corner of said claim; thence 300 feet to a monument at the center of the south end of said claim; thence 300 feet to a monument or stake, being at the S.E. corner of said claim; thence 750 feet to a monument or stake at the N.E. corner of said claim; thence 300 feet to the place of beginning.

All done under the provisions of Chapter Six, of Title XXVII, of the Revised Statutes of the United States, and of an Act of the General Assembly of Arizona, entitled "An Act to Revise and Codify the Laws of the Territory of Arizona," approved March 16, 1901.

Dated and posted on the ground this 1 day of January 1904

J. S. Johnson

S. J. Wright

Filed and recorded at request of J.S. Johnson Jan 20. A.D. 1904 at 3:56 o'clock P.M., Book 71 of Mines, page 28 Records of Yavapai County, Arizona.

(Seal)

P. J. Farley
County Recorder.

By R. E. Butler
Deputy Recorder.

TERRITORY OF ARIZONA,)
 County of Yavapai.) :ss.

I, J.C. Bradbury, County Recorder in and for the County aforesaid, do hereby certify that I have compared the foregoing copies with, and that the same are true and correct copies of the notices of locations, as the same appear of record in my said office, of the following named Lode Mining Claims, situated in the Agua Fria Mining District, Yavapai County, Territory of Arizona, at the Books and pages as follows, to-wit:

The HONEY MOON Lode Mining Claim, notice of location whereof is recorded in Book 59 of Mines, at page 103, records of said County;

The KID Lode Mining Claim, notice of location whereof is recorded in Book 71 of Mines, at page 28, records aforesaid;

The FRACTION NO. 3 Lode Mining Claim, amended notice of location whereof is recorded in Book 70 of Mines, at page 441, records aforesaid;

The FRACTION NO. 2 Lode Mining Claim, amended notice of location whereof is recorded in Book 77 of Mines, at page 311, records aforesaid.

IN WITNESS WHEREOF, I have hereunto set my hand and affixed my Official Seal this 23rd day of April, A.D. 1908.



J. C. Bradbury
 County Recorder.

4-687.

SURVEYOR-GENERAL'S CERTIFICATE OF APPROVAL OF FIELD NOTES AND SURVEY OF MINING CLAIM.

Department of the Interior,

OFFICE OF U. S. SURVEYOR-GENERAL,

Phoenix, Arizona

September 25, 1908.

I, U. S. Surveyor-General for District of Arizona

do hereby certify that the foregoing and hereto attached Field Notes and Return of the Survey of the Mining Claim of

Copper Queen Gold Mining Co.

, known as the

THE HONEY MOON and KID

situate in Agua Fria mining district,

Yavapai County, Arizona

in Section approx., Township No. 12 N., Range No. 1 E., Unsur.

, designated as Survey No. 2543

executed by Park W. Latimer, U. S. Deputy Mineral

Surveyor, May 15, - 19, 1908, under my instructions dated

May 12, 1908, have been critically examined and the necessary cor-

rections and explanations made, and the said Field Notes and Return, and the Survey they describe,

are hereby approved. A true copy of the copy of the location certificate filed by the applicant for

survey is included in the field notes.

[Handwritten signature]

U. S. Surveyor-General for Arizona.

(4-688.)

U. S. SURVEYOR GENERAL'S FINAL CERTIFICATE ON
FIELD NOTES.

DEPARTMENT OF THE INTERIOR,
OFFICE OF U. S. SURVEYOR GENERAL,

Phoenix, Arizona

September 25, 1908.

I, U. S. Surveyor General for District of Arizona,
do hereby certify that the foregoing transcript of the Field Notes, return and approval
of the Survey of the mining claim of
Copper Queen Gold Mining Co.
, known as the THE HONEY MOON and KID
, situate in Agua Fria
Mining District, Yavapai County,
Arizona, in Section approx., Township No. 12 N.
Range No. 1 E., Unsur., and designated as Survey
No. 2543, has been correctly copied from the originals on
file in this office; that said Field Notes furnish such an accurate description of said
mining claim as will, if incorporated into a patent, serve fully to identify the premises,
and that such reference is made therein to natural objects or permanent monuments as
will perpetuate and fix the *locus* thereof.

And I further certify that five hundred dollars' worth of labor has been expended
or improvements made ^{or for each of} upon ^{said} mining claim by claimant or its grantors, and
that said improvements consist of 6 shafts, 2 cuts and 1 tunnel,
total value \$1800. Shaft No. 1 on the The Honey Moon lode,
value, \$450.00, being a common improvement for the benefit and
development of both of the claims of this survey, a one-half
interest therein, value, \$225.00, is properly credited to each
of the claims of this survey.

and that no portion of said labor or improvements has been included in the estimate of
expenditures upon any other claim.

I further certify that the plat thereof, filed in the U. S. Land Office at Phoenix,
Arizona is correct and in conformity with the foregoing Field Notes.

Frank S. Ingalls,

United States Surveyor General for Arizona.

SURVEY N° 2543
 Agua Fria Mining District
 Yavapai County Ariz
 Scale 1 in = 200 ft.

Surveyed by
Park W. Fatimer U.S. Deputy Mineral Surveyor
 Surveyed. May 15th-19th '08

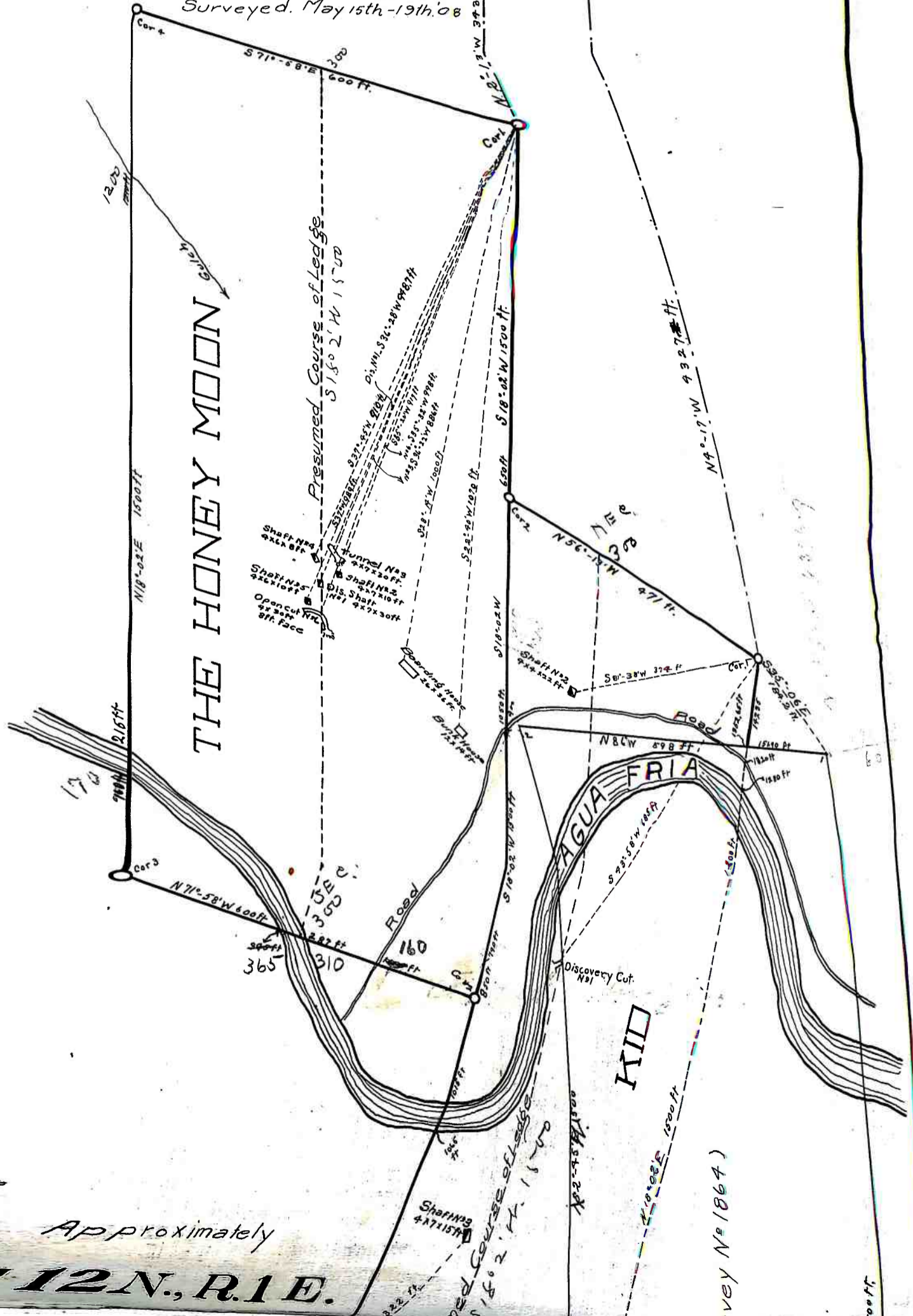

THE HONEY MOON

AGUA FRIA

MID

Approximately
T. 12 N., R. 1 E.

Survey N° 1864

USLM 1694

USLM No 1694

1500 ft