

**MS**

**0**

**2**

**5**

**4**

**9**



(4-683.)

Mineral Survey No. 2549

Lot No. \_\_\_\_\_

Arizona Land District.

FIELD NOTES

OF THE SURVEY OF THE MINING CLAIM OF

Thomas King

KNOWN AS THE

Fifteen Hundred Seven  
Turquoise Mining District,

Cochise County, Arizona

Section 4 Township 19 S Range 25 E unassigned

Surveyed under instructions dated May 12 1908

by John A. Rockwell  
U. S. Deputy Mineral Surveyor

Claim located See Location Notices

Survey commenced Aug 14 1908

Survey completed Aug 15 1908

6-101

Address of Claimant's Attorneys  
Pickett & Bowman  
Tombstone  
Arizona

## Nineteen Hundred Seven Lode.

Beginning at Cor. No. 1 the N.W. Cor. of location, identical with Cor. No. 2 Hard Up Lode Sur. No. 1970 and on line 1-2 Tinhorn Lode Sur. No. 1610, a pine post 4 ins. sq. 3 ft. above ground in a mound of stone scribed N.W.C. - 1907 to which add 1 - 2549 (also scribed S.W.C. - H.V. 2 - 1970.)

Whence:

U.S. Location Monument No. 1319 bears  $N 24^{\circ} 51' 30'' W.$  1454.9 ft.

A cross (X) and B.R. 1 - 2549 chiseled on limestone bed rock bears  $N 87^{\circ} 43' W$  13.3 ft.

A cross (X) and B.R. 1 - 2549 chiseled on limestone bed rock bears  $S 37^{\circ} 55' E$  3.4 ft.

A stone monument bears N.W. along-side.

Thence  $N 61^{\circ} 25' E$ , Va.  $13^{\circ} E.$  identical with location,  
186.6 N Center End, a pine post 4 ins. sq. 3 ft. above ground in a mound of stone scribed N.C.E. - 1907, add 2549.

300.4 To Cor. No. 2, identical with location and with Cor. No. 3 Hard Up Lode, a pine post 4 ins. sq. 3 ft. above ground in a mound of stone scribed N.W.C. - 1907. Add 2 - 2549 (also scribed S.C.E. - H.V. 3 - 1907).

Whence:

A cross (X) and B.R. 2 - 2549 chiseled on limestone bed rock bears  $S 3^{\circ} 28' W$  15.8 ft.

A cross (X) and B.R. 2 - 2549 chiseled on limestone bed rock bears  $S 64^{\circ} 15' E$  12.9 ft.

N.W. Cor. Germania Lode unsurveyed bears  $S 49^{\circ} 54' W$  113.6 Ft.

N.Center End Germania Lode bears  $N 49^{\circ} 54' E.$

A monument of stone bears S.W. 26 ft.

A carajo pole in mound of stone marked in pencil N.E.C. - L.C. bears  $S 49^{\circ} 54' W$  50.8 ft.

Thence  $S 35^{\circ} 10' E.$

Va.  $13^{\circ} 05' E.$

Within the boundaries of the Germania Lode, *unsurveyed*

1508.0 To Cor. No. 3, A pine post 4 ins. sq. set 6 ins. in ground to bed rock in mound of stone scribed S.E.C. -

Add  
1907<sup>3</sup>- 2549.

Whence:

Cor. of location a post in a mound of stone bears S 85°  
57' E 3.1 ft.

S.W. Cor. of Germania Lode <sup>unmarked</sup> bears S 39° 29' E 0.5 ft.

N.W. Cor. of Germania Lode <sup>unmarked</sup> bears N 39° 29' W 1502.5 ft.

A cross (X) and B.R. 3-2549 chiseled on a limestone  
bed rock bears N 55° 00' W 29.9 f.

A cross (X) and B.R. 3 - 2549 chiseled on limestone  
bed rock bears S 00° 28' E 7.4 f.

A stake marked S.E.C. Last Chance Bears N 3° 08' W 1.8 ft.

Thence S 61° 25' W.

Va. 13° 10' E.

61.2 Intersect line 3-4 Fairview Lode Sur. No. 2458 at N 89°  
07' E 51.5 ft from Cor. No. 3.

119.35 Intersect line 2-3 Fairview Lode at S 1° 00' E 27.0 ft.  
from Cor. No. 3.

210.8 S.CenterEnd, set a pine post 4 ins. sq. 3½ ft. long, 4  
ins. in ground to bed rock, in a mound of stone,  
scribed S.C.E. - 1907 2549.

Whence S.C.E. of location a post in a mound of stone  
bears S 31° 29' W 1.7 ft.

397.4 A stake in monument marked S.E.C. Last Chance brs. S 82° 37' W 296 ft.  
To Cor. No. 4, on line 1-2 Head Center lode, Sur. No. 1610,  
a pine post 4 ins. square, 3½ ft. long, set  
4 ins. in ground to bed rock, in a mound of stone,  
scribed S.W.C. - 1907. 4 - 2549.

Whence:

Cor. of location a post in a mound of stone bears S 30°  
44' E 1.7 ft.

A cross (X) and B.R. 4 - 2549 chiseled on limestone  
bed rock bears N. 16° 25' E 15.0ft.

A cross (X) and B.R. 4-2549 chiseled on limestone  
bed rock bears N 84° 45' W 10.6 ft.

A monument bears N 28° 27' W 61.0 ft.  
Thence N 30° 44' W.

Va. 13° 10' E.

948.2 To Cor. No. 5, identical with location and with corner  
Nos. 1 Head Center and 2 Tinhorn Lodes Sur. No. 1610.



A pine post 4 ins. .Sq. and 3 ft. above ground in a mound of stone. Add 1907 5 - 2549. (Also scribed N.E.C. - H.C. 1 - 1610 and S.E.E. - T 2 1610).

Whence:

A cross (X) and B.R. 5 - 2549 chiseled on a limestone reef bears N 74° 10' W 10.6 ft.

A cross (X) and B.R. 5 - 2549 chiseled on a limestone reef bears S 31° 03' E 11.2 ft.

A stone Monument bears S 30° 44' E 3 ft.

A stone monument bears N 27° 10' W 26 ft.

Thence N 32° 47' W. Va. 13° 05' E.

552 To Cor. No. 1 the place of beginning.

.....

AREA.	Acres.
Total area Nineteen Hundred Seven Lode	11.785
<del>Less</del> Area in conflict with Germania Lode Unsurveyed	1.957
<del>Less</del> Area in conflict with Fairview Lode. Survey	
No. 2458	.016
Net Area	9.810

LOCATION.

This claim is located in Turquoise Mining District, Cochise County Arizona, in approximately Tp. 19 S. R 25 East, Unsurveyed.

The presumed course of the lode is N. 31° 29' W. <sup>1500 ft.</sup> from center end to center end.

Adjoining claims are, on the North, Hard Up Lode, Survey No. 1970, Martin Costello Claimant.

On the East

Germania Lode Unsurveyed, William Cowan Claimant.

On the South,

Fairview Lode, Survey No. 2458, Great Western Mng Co. Claimant

Nineteen Hundred Seven No. 2 Lode, Unsurveyed, Thos. Cowan Claimant.

Repeter Lode, Unsurveyed D. W. Brown and L.D. Shattuck, Claimants.

On the West,

Head Center and Tin Horn Lodes, Survey No. 1610, Martin Costello, Claimant.

EXPENDITURE OF FIVE HUNDRED DOLLARS.

I certify that the value of the labor and improvements upon this claim, placed thereon by the claimants and their grantors, is less than five hundred dollars, and that said improvements consist of:

From North Center End.

No. 1) Discovery shaft which bears S 31° 29' E 779 ft. shaft 7 x 5 feet, 33 ft. deep ( sunk in exceedingly hard rock.) From bottom a drift extends northwesterly 3 ft. drift 6½ x 4 ft. Of this work the first 23 ft. of shaft was sunk by parties unknown under a former location, afterward abandoned, ( See affidavit of John Gleeson attached ), also shaft contains ladders platform and windlass put in by claimant.

Value of 10 feet of shaft at \$15.00	
per foot	\$ 150.00
3 feet of drift at \$12.00 per ft.	36.00
Ladders, Platform and Windlass	30.00
Total value of Shaft, Drift and Improvements	\$216.00

No. 2) A cut and tunnel, the mouth of which bears S 10° 35' E 163 ft., Cut 23 x 4½ ft., face 11 ft. thence tunnel 17½ ft. This cut is not claimed by claimant herein, (See affidavit of Thos. P. Cowan and John Gleeson, attached)

Value of Tunnel, 17½ ft. at \$12.00, \$210.00

Other Improvements.

A shaft which bears S. 12° 45' E 195 ft., shaft 6 x 5 ft., 10 ft. deep, Cowen and Stevenson, Claimants.

A shaft which bears S 38° 00' E 358 ft., shaft 6 x 4 ft. ten ft. deep, claimant unknown.

Instrument.

This survey was made with a Young and Son mountain transit, No. 6855, provided with a Smith solar attachment. The courses were deflected from true meridians as obtained by direct solar observations. The measurements were made

with 500 and 50 ft. steel tapes. Note: - The N.W. Cor. Germania Lode has been rebuilt since Survey No. 1970 was executed and the distance to Cor. No. 2 this survey differs from that given in notes of Survey No. 1970 Tombstone, Arizona, September 19th. 1908.

John A. Rockefeller  
U. S. Deputy Mineral

I certify that the following labor and improvements have been performed on the nineteen Hundred Seven Lode Survey No. 2549 by the claimant since the date of survey:

1) Discovery shaft;

The drift as described at bottom of shaft extending northwestly three feet, widened from four to six feet.

(exceedingly hard rock) Value \$18.00

At a point 25 feet below surface a cross-cut in ore extending westerly 16 feet; cross-cut 6 $\frac{1}{2}$  x 4 feet . Value at 10 per foot

\$160.00

Total value of additional work \$178.00

All of above work has been performed prior to the expiration of the period of publication of notice of application for patent.  
Tombstone, Arizona

November 14, 1908.

*John L. Rockfellow*  
U.S. Mineral Surveyor

Sworn and subscribed to before me this 14th day of November, 1908.

*Samuel L. Rockfellow*  
Notary Public.

*My Commission*  
*Expires*  
*Oct 15 1912*

S.A.



# Certificate of U. S. Surveyor General

AS TO

EXPENDITURES REPORTED AFTER RETURN OF SURVEY OF MINING CLAIM.

I, U. S. Surveyor General for District of Arizona,  
do hereby certify that Five Hundred Dollars' worth of labor has been expended or  
improvements made by claimant or his grantors, upon the mining claim of  
Thomas King

known as the Nineteen Hundred Seven,  
situate in Turquoise mining district,  
Cochise County, Arizona  
in Section Approx., Township No. 19 S., Range No. 25 E., Unsur. ;  
that said improvements consist of 1 shaft, with drift and cross-cut,  
and 1 tunnel, total value, \$514.00

....., and that no portion of said labor or improvements has been  
included in the estimate of expenditures upon any other claim. A copy of the report of  
John A. Rockfellow, U. S. Deputy Mineral Surveyor, dated  
November 14,, 1908, is hereto attached.

Frank S. Ingalls,  
U. S. Surveyor General for Arizona.

*Office of U. S. Surveyor General,*  
Phoenix, Arizona,  
November 17,, 1908.



TERRITORY OF ARIZONA, )  
                                  ) ss.  
County of Cochise.        )

Thomas P. Cowan , being duly sworn, deposes and says that he and John Gleeson are the men who did the work for Thomas King on the 1907 Lode Claim, Turquoise District, Cochise County, Arizona, recently surveyed for patent by John A. Rockfellow, U. S. Dep. Min'l Surveyor, and known as Survey No. 2549. That the shaft designated as No. 1 in said Surveyor's field notes and plat was sunk by parties unknown to them (holding said ground under a former location, afterward abandoned), to a depth of twenty three feet; that from that point the increased depth and drift were all made by them. Also that in out and tunnel designated as No. 2, the work was done by Fred Herold, to a point five feet in tunnel, thence by John Gleeson, and himself.

Thos. P. Cowan

Subscribed and sworn to before me this 14 day of September, 1908.

My commission expires Nov 11 1912

Lieber W. Wiley  
Notary Public.

FERRITORY OF ARIZONA, )  
County of Cochise. ) SS.

John Gleeson, being duly sworn, deposes and says that he and Thomas P. Cowan are the men who did the work for Thomas King on the 1907 Lode Claim, Turquoise District, Cochise County, Arizona, recently surveyed for patent by John A. Rockfellow, U. S. Dep. Min'l Surveyor, and known as Survey No. 2549. That the shaft designated as No. 1 in said Surveyor's field notes and plat was sunk by parties unknw to them (holding said ground under a former location, afterward abandoned), to a depth of twenty three feet; that from that point the increased depth and drift were all made by them. Also that in cut and tunnel designated as No. 2, the work was done by Fred Herold, to a point five feet in tunnel, thence by Thomas P. Cowan and myself.

John Gleeson

Subscribed and sworn to before me this 12th day of September, 1908.

My commission expires Dec. 22, 1908.

Francis J. Abell  
Notary Public.



# FINAL OATHS FOR SURVEYS.

## LIST OF NAMES.

A list of the names of the individuals employed by John A. Rockfellow  
 United States Deputy Mineral Surveyor, to assist in running, measuring, and marking the lines, corners, and  
 boundaries described in the foregoing field notes of the survey of the mining claim of.....

Thomas King  
 known as the Nineteen Hundred Seven  
 and showing the respective capacities in which they acted.

S. B. Mitchell, Chairman.  
 \_\_\_\_\_, Chairman.  
 \_\_\_\_\_, Azman.  
 \_\_\_\_\_, Flagman.

## FINAL OATHS OF ASSISTANTS.

We, I S. B. Mitchell

and John A. Rockfellow, do solemnly swear that we assisted John A. Rockfellow, United States Deputy Mineral Surveyor, in marking the corners and surveying  
 the boundaries of the mining claim of Thomas King  
 known as the Nineteen Hundred Seven

represented in the foregoing field notes as having been surveyed by said deputy mineral surveyor and under his  
 direction; and that said survey has been in all respects, to the best of our knowledge and belief, faithfully and  
 correctly executed, and the corner and boundary monuments established according to law and the instructions  
 furnished by the United States Surveyor-General for Arizona

S. B. Mitchell, Chairman.  
 \_\_\_\_\_, Chairman.  
 \_\_\_\_\_, Azman.  
 \_\_\_\_\_, Flagman.

Subscribed and sworn to by the above-named persons before me this 19  
 day of Sept., 1908

John A. Rockfellow  
 Notary Public

FINAL OATH OF U. S. DEPUTY MINERAL SURVEYOR

I, John A. Rockfellow, U. S. Deputy Mineral Surveyor, do solemnly swear that, in pursuance of instructions received from the United States Surveyor General for Arizona, dated May 14 1908, I have, in strict conformity to the laws of the United States, the official regulations and instructions thereunder, and the instructions of said Surveyor General, faithfully and correctly executed the survey of the Mining Claim of Thomas King, known as the Mystery Amended Claim, situate in Superior Mining District, Cochise County, Ariz, in Section 36, Township No. 19 S, Range No. 25 E Unsurveyed and designated as Survey No. 2549, as represented in the foregoing field notes, which accurately show the boundaries of said mining claim as distinctly marked by monuments on the ground, and described in the attached copy of the location certificate, which was received by me from the Surveyor General with said instructions, and that all the corners of said survey have been established and perpetuated in strict accordance with the law, official regulations and instructions thereunder; and I do further solemnly swear that the foregoing are the true and original field notes of said survey and my report therein, and that the labor expended and improvements made upon said mining claim by claimant or his grantors are as therein fully stated, and that the character, extent, location and itemized value thereof are specified therein with particularity and full detail, and that no portion of said labor or improvements so credited to this claim has been included in the estimate of expenditures upon any other claim.

John A. Rockfellow  
U. S. Deputy Mineral Surveyor.

Subscribed and sworn to by the said John A. Rockfellow  
U. S. Deputy Mineral Surveyor, before me Frank C. Willard  
a Notary Public this 19<sup>th</sup>  
day of September, 1908

Frank C. Willard  
Notary Public

o 8-154  
My com. expires Mar. 2 1918.



## Affidavit of Five Hundred Dollars Improvements.

We, S. B. Mitchell, and James M. Platt  
of lawful age, being first duly sworn according to law, depose and say: That we  
are acquainted with the Wintem Hundred Seven mining claim,  
situate in Turquoise Mining district, Cochise County,  
Arizona Territory, for which Thos. King

has made application for survey prior to application for patent under the provisions  
of the Act of Congress, approved May 10, 1872; and that the labor done and improve-  
ments made thereon by the applicant and his grantor exceed Five Hundred  
Dollars in value, and further that we are not personally interested in said mine.

S. B. Mitchell

James M. Platt

TERRITORY OF ARIZONA, }  
County of Cochise } ss:

Sworn to and subscribed before me, this 19

day of Sept, 1908



John A. Proffers  
Notary Public

# Notice of Mining Location

13

## LODE CLAIM

To All Whom It May Concern:

This Mining Claim, the name of which is the Nineteen Hundred Seven Mining Claim, situate on lands belonging to the United States of America, and in which there are valuable mineral deposits, was entered upon and located for the purposes of exploration and purchase by Thomas King a citizen of the United States

(Locator must insert either "a citizen of the United States," or, "who has declared his intention to become a citizen of the United States.")

the undersigned, on the 1st day of January 1907.

The length of this claim is 1500 feet,

and I claim 786 feet,

in a Northwesterly direction and 714

feet in a Southeasterly direction from

the center of the discovery shaft, at which this notice is posted, lengthwise of the claim, together with 300 feet in width of the surface grounds, on each

side of the center of said claim. The general course of the lode deposit and premises is from the

N.31° 29' W. ~~XXXXXX~~

The claim is situated and located in the Turquoise Mining District, in

Cochise County, in the Territory of Arizona, ~~now~~ in what is known as

~~now~~ the "North Camp" ~~XXXXXX~~ The N.W. Cor. is identical with

Cor. No.2 Hardup lode survey No.1970 and the N.E. corner is identical with Cor.No.3 of said Hard up lode. From the N.E.Cor the N.W.Cor of Germania lode unsurveyed bears S.49° 52' W. 113.6 ft. The S.E. Cor. is identical with the S.W.cor. of said Germania Lode.

The surface boundaries of the claim are marked upon the ground as follows: Beginning at

a mound of stone

at a point in a Northwesterly direction 786 feet from

the discovery shaft (at which this notice is posted), being in the center of the North

end line of said claim; thence N.61°25' E. 113.7 feet to a post in a mound

of stone, being the N.E. corner of said claim; thence

S.35°15' E.1508.1 feet to a post in m'd of stone, being at the

S.E. corner of said claim; thence S.61°25' W. 213.4 feet

to a mound of stone at the center of the South end of said claim;

thence same course 186.6 feet to a post in m'd of stone, being at the

S.W. corner of said claim; thence N.31° 29' W 1500

feet to a post in m'd of stone at the N.W. corner of said claim;

thence N.61° 25' E.186.6 feet to the place of beginning. **Excluding area in**

**conflict with Germania Lode.**

All done under the provisions of Chapter Six, of Title XXXII, of the Revised Statutes of the United States, and of an Act of the General Assembly of Arizona, entitled "An Act to Revise and Codify the Laws of the Territory of Arizona," approved March 16, 1901.

Dated and posted on the ground this First day of January 1907.

This is a relocation of abandoned ground name unknown.

Witness Thos.P.Cowan. Thomas King.



TERRITORY OF ARIZONA, } ss.  
 County of.....

I,....., County Recorder in and for the County and Territory aforesaid, do hereby certify that the within instrument was filed for record at.....o'clock,.....M., on this.....day of.....190..., and duly recorded in Book No..... of.....Records of.....County, Arizona, at pages.....

WITNESS my hand and official seal the day and year first above written.

.....  
 County Recorder.

**Notice of Location**

**LODE CLAIM**

Dated.....190.....

Filed and Recorded at request of.....

A. D. 190.....

at.....M.

Book.....

Pages.....

County Recorder.

By.....  
 Deputy Recorder.

THE H. H. McNEIL CO., PRINTERS, PHOENIX, ARIZONA

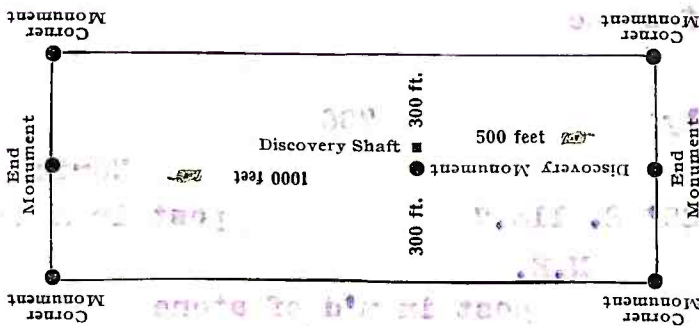

This diagram is to give locator a general idea of plan of location under the new law. The Discovery Shaft can be in the center of claim or any distance from either end desired. In the diagram it is placed 500 feet from one end and 1000 feet from the other. Commence description of claim at a center end monument, giving its distance and direction from center of Discovery Shaft; thence bound the claim in either direction. In description be careful to state locality of claim with reference to some natural object, or permanent monument, as will identify the claim.

TERRITORY OF ARIZONA, |  
County of Cochise. | ss.

I, C. A. McDonald, County Recorder in and for said County, Do hereby certify that I have compared the annexed and foregoing copy with the original Location Notice of the **NINETEEN HUNDRED SEVEN** Lode Mining Claim, filed for record in my office on the 23rd day of February, 1907; and Recorded in Book 38 Record of Mines at Page 192; and that the same is a full, true and correct copy of said original and of the whole thereof.

Witness my hand and seal of office this 13th day of May, A. D. 1908.

  
-----

County Recorder.



U. S. SURVEYOR GENERAL'S FINAL CERTIFICATE ON  
FIELD NOTES.

DEPARTMENT OF THE INTERIOR,

OFFICE OF U. S. SURVEYOR GENERAL,

Phoenix, Arizona,

October 19, 1908.

I, U. S. Surveyor General for District of Arizona,  
do hereby certify that the foregoing transcript of the Field Notes, return and approval  
of the Survey of the mining claim of Thomas King

, known as the Nineteen Hundred Seven  
, situate in Turquoise  
Mining District, Cochise County,  
Arizona, in Section Approx., Township No. 19 S.,  
Range No. 25 E., unsur., and designated as Survey

No. 2549, has been correctly copied from the originals on  
file in this office; that said Field Notes furnish such an accurate description of said  
mining claim as will, if incorporated into a patent, serve fully to identify the premises,  
and that such reference is made therein to natural objects or permanent monuments as  
will perpetuate and fix the *locus* thereof.

And I further certify that <sup>less than</sup> five hundred dollars' worth of labor has been expended  
or improvements made upon said mining claim by claimant or his grantors, and  
that said improvements consist of, at time of survey, 1 shaft, 3 ft. of  
drift, and 1 tunnel, total value \$336, \$30.00, the value of  
ladders, platform and widnlass, in shaft No. 1, which can not properly  
be termed mining improvements, and \$60.00, the value of 5 ft. of  
tunnel, which was made by parties other than the claimant herein,  
not being allowed. (See affidavits of Thos. P. Cowan and John  
Gleeson, herein.)

and that no portion of said labor or improvements has been included in the estimate of  
expenditures upon any other claim.

I further certify that the plat thereof, filed in the U. S. Land Office at Phoenix,  
Arizona, is correct and in conformity with the foregoing Field Notes.

Frank S. Ingalls,

United States Surveyor General for Arizona.

SURVEYOR-GENERAL'S CERTIFICATE OF APPROVAL OF FIELD NOTES AND SURVEY OF MINING CLAIM.

Department of the Interior,

OFFICE OF U. S. SURVEYOR-GENERAL,

Phoenix, Arizona,

October 19, 1908.

I, U. S. Surveyor-General for District of Arizona

do hereby certify that the foregoing and hereto attached Field Notes and Return of the Survey of the Mining Claim of Thomas King

known as the Nineteen Hundred Seven

situate in Turquoise mining district, Cochise County, Arizona,

in Section Approx., Township No. 12 S., Range No. 25 E., unsur., designated as Survey No. 2549

executed by John A. Rockfellow, U. S. Deputy Mineral Surveyor, Aug 14-15 - 1908,

under my instructions dated May 12, 1908, have been critically examined and the necessary corrections and explanations made, and the said Field Notes and Return, and the Survey they describe,

are hereby approved. A true copy of the copy of the location certificate filed by the applicant for survey is included in the field notes.

Frank S. Lygall

U. S. Surveyor-General for Arizona.



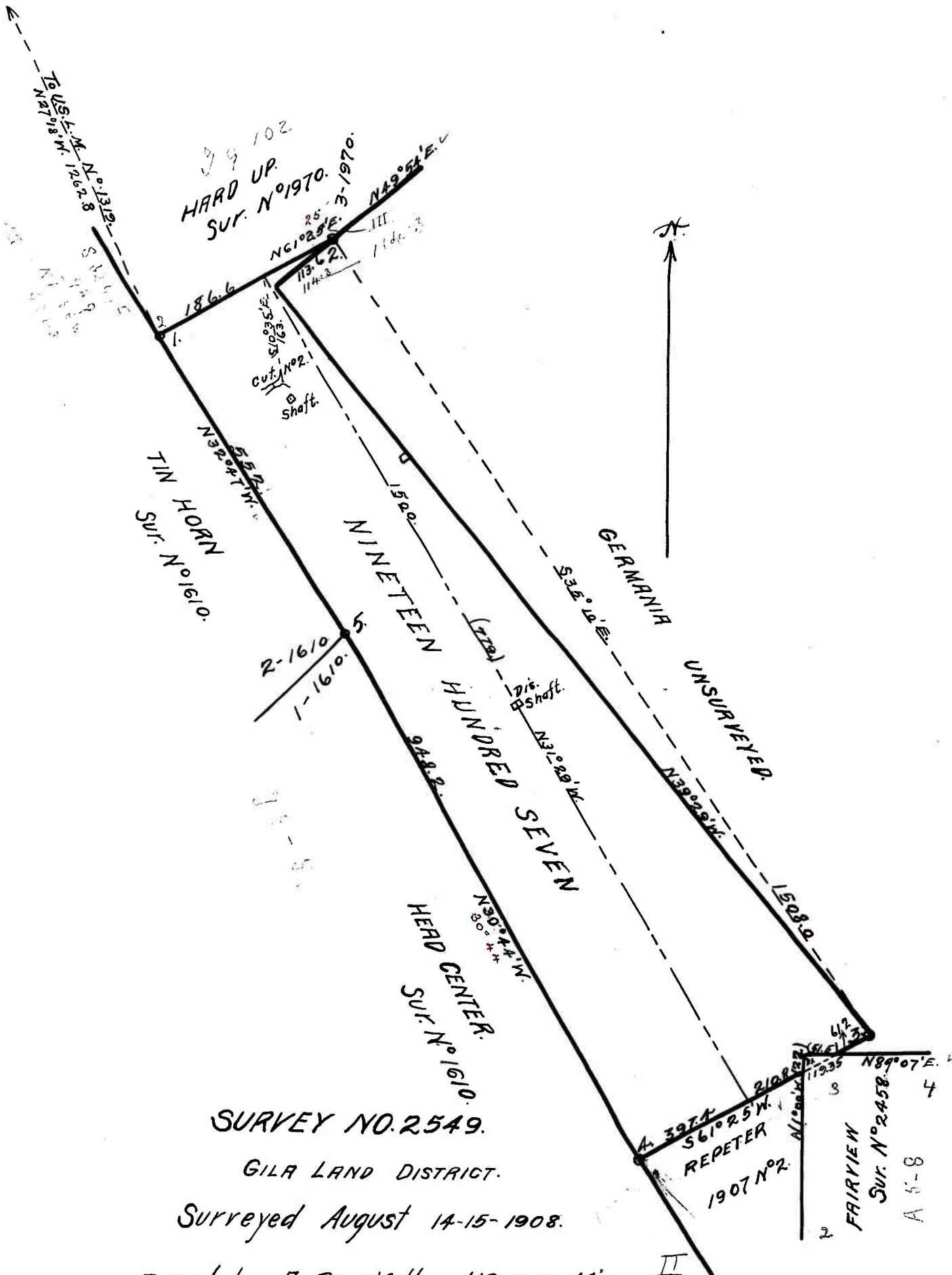

SURVEY NO. 2549.

GILA LAND DISTRICT.

Surveyed August 14-15-1908.

By John H. Rockefeller U.S. Dep. Min. Surveyor.

SCALE 200ft = 1in.