

02550

.MS

AUG 18 1911

(4-683.)

Mineral Survey No. 2550 A and B

Lot No. _____

Arizona Land District.

FIELD NOTES

OF THE SURVEY OF THE MINING CLAIM OF

Gilbert Edwin Dunbar

KNOWN AS THE

Back Bone Copper Mine, Triangle Mine and Backbone Mill Site

Helvetia Mining District.

Pima County, Arizona

Sections 24 and 25 unsurveyed, 13S 15 T,
Sections 19 and 30, Township 12S, Range 16 E surveyed

Surveyed under instructions dated May 15th 1908 1

by Geo C Clark
U. S. Deputy Mineral Surveyor

Claim located see location notices 1

Survey commenced May 20th 1908 1

Survey completed August 22nd 1910 1

6-177

Claimants Address:- 515 So. West St., K Michigan

Back Bone Copper Mine

Beginning at cor. No. 1, the S. E. cor., identical with location,

Identical with cor. No. 3, Survey No. 1297 A, Hilo Consolidated lode and with cor. No. 3 Triangle Mine lode of this survey,

A pine post 3 ft. high, 4 ins. sq. in a mound of stones, scribed 1/2550A/B.B., whence

An oak tree 12 ins. diam., scribed 1-3-2550A B.T. bears N 34° 54' W 13.3 ft.

Cor. No. 2, Survey No. 1297 A, Hilo Consolidated lode bears N 69° 35' W 600 ft.

The N. W. cor. sec. 30 T 18S R 16 E bears N 63° 24'E 1083 ft.

Thence N 37° 11' W

1029.70 To cor. No. 2, the N. E. cor., identical with location,

Identical with cor. No. 6, Lot No. 39, Eclipse Copper lode, and with cor. No. 5 Triangle Mine lode of this survey,

An oak post 4 ft. long, 4 ins. sq. in a mound of stones, scribed 2/2550A E. B. whence

An oak tree 14 ins. diam. scribed 2-5-2550A B. T. bears N 85° 19' W 25.3 ft.

Thence S 82° 52' W

270.80 To intersect lode line

275.00 To original location for N end center, identical with S end center Lot No. 39, Eclipse Copper Lode, an oak post in a mound of stones,

575.00 To cor. No. 2, Lot No. 39, Eclipse Copper Lode,

Survey No. 2550 A, continued

Back Bone Copper Mine

600.00	<p>To cor. No. 3, the N. W. cor., identical with location,</p> <p>A pine post 4 ft. long, 4 ins. sq. set 1 ft. in the ground in a mound of stones, scribed 3/2550A B. B. whence</p> <p>A pine post 4 ft. long, 4 ins. sq. set 1 ft. in the ground in a mound of stones, scribed 3/2550A B.P. bears N 82° 52' E 85.5 ft.</p> <p>No other bearing objects available</p> <p>Thence S 37° 11' E</p>
1029.70	<p>To cor. No. 4, the S. W. cor., identical with location,</p> <p>A pine post 4 ft. long, 4 ins. sq. set 1 ft. in the ground in a mound of stones, scribed 4/2550A B. B. whence</p> <p>A pine post of same dimensions, set 1 ft. in the ground in a mound of stones, scribed 4/2550A B. P. bears N 84° 32' E 87.15 ft.</p> <p>No other bearing objects available</p> <p>Thence N 82° 52' E</p>
85.58	<p>To intersect line 1 - 2 Hilo Consolidated lode, surv. No. 1297 A at S 10° 45' E 278.07 ft. from cor. No. 2</p>
329.20	<p>To intersect lode line at original location for the S end center, a pine post 3½ ft. high, 4 ins. sq. in a mound of stones,</p>
600.00	<p>To cor. No. 1, the place of beginning.</p>

Survey No. 2550 A, continued

Feet

Triangle Mine

Beginning at cor. No. 1, the S. E. cor., identical with location,

Identical with cors. Nos. 2 and 3 respectively of the Daylight and York lodes, survey No. 1297 A,

Identical with the S. W. cor. of the unsurveyed Narragansett lode, J. K. Brown, owner,

A pine post 3 ft. high, 4 ins. sq. in a mound of stones, scribed 1/2550A/T, whence

A pine post 4 ft. long, 4 ins. sq. set 1 ft. in the ground in a mound of stones, scribed 1/2550A/ B.P. bears S 42° 30' W 16.4 ft.

The N end center survey No. 1297A, Daylight lode bears N 51° 05' E 300 ft.

The N. W. cor. sec. 30 T 18 S R 16 E bears N 64° 49' E 936 ft.

No other bearing objects available

Thence S 42° 30' W

- 80.50 Along line 2 - 3 survey No. 1297 A, York lode to the S end center of location, a pine post in a mound of stones,
- 146.30 To intersect lode line,
- 159.46 To cor. No. 2, the S. W. cor., identical with location,
- Identical with the N end center survey No. 1297 A. York lode
- A pine post 3 ft. high, 4 ins. sq. in a mound of stones, scribed 2/2550/A T, whence
- An oak tree 12 ins. diam., scribed 2-2550A B. T bears N 70° 56' W 14.2 ft.

Survey No. 2550 A, continued

Feet

Triangle Mine Lode

Thence N 23° 42' W

33.78 To cor. No. 3, identical with cor No. 1, Back Bone Copper Mine lode of this survey and described thereunder, a pine post scribed 3/2550A/T

Thence N 38° 17' W

490.00 Pt. whence the original W side center of location, a mound of stones 3 ft. high, 3 ft. base, bears N 85° 30' W 50 ft.

1026.30 To cor. No. 4, the N. W. cor., identical with location,

A pine post 4 ft. long, 4 ins. sq. set 1 ft. in the ground in a mound of stones, scribed 4/2550A/T, whence

An oak tree 14 ins. diam., scribed B. T. 4-2550 A bears N 34° 11' W 20 3 ft.

Thence N 42° 30' E

10.00 To N end center of location, a pine post in a mound of stones

20.00 To cor. No. 5, the N. E. cor., identical with location,

Identical with cor. No. 2 Back Bone Copper Mine lode of this survey and described thereunder,

A pine post scribed 5/2550A/ T

Thence S 45° 23' E

455.00 Whence the original location for the E side center, a mound of stones 3 ft. high, 3 ft. base, bears N 73° 30' E 180 ft.

1044.70 To cor. No. 1, the place of beginning

Survey No. 2550 B

Feet

Back Bone Mill Site

6

Beginning at cor, No. 1, the S. W. cor., identical with location,

A pine post 4 ft. long, 4 ins. sq. set 1 ft. in the ground in a mound of stones, scribed 1/2550B/B. M. whence

Cor. No. 1 Back Bone Copper Mine lode of this surv. bears S 81° 46' 42" W 2097.65 ft.

The N. W. cor. sec 30 T 18 S R 16 E bears N 80° 38' W 1122.7 ft.

No other bearing objects available

Thence N 22° 06' E

198.32 To intersect N line sec. 30 T 18 S R 16 E at N 89° 57' E 1182.34 ft. from the N. W. cor. and S 89° 57' W 4096 ft. from the N. E. cor.

489.00 To center of dry wash, 100 ft. wide at this point, course easterly,

600.00 To cor. No. 2, the N. W. cor., a pine post 4 ft. long, 4 ins. sq. set 1 ft. in the ground in a mound of stones, scribed 2/2550B/B.M., whence
location,
Original N. W. cor of a pine post 4 ft. high, 4 ins. sq. in a mound of stones, bears S 80° 15' W 265 ft.

No other bearing objects available

Thence N 75° 06' E

450.00 To cor. No. 3, the N. E. cor., identical with location,

A pine post 4 ft. long, 4 ins. sq. set 1 ft. in the ground in a mound of stones, scribed 3/2550B/B.M. whence

An oak tree 16 ins. diam., scribed B. T. 3-2550 B bears S 58° 53' E 10.9 ft.

Survey No. 2550 B, continued

Feet

Backbone Mill Site

Thence S 22° 06' W

190.00 To center of dry wash 220 ft. wide at this point,
course easterly

526.20 To intersect N line sec. 30 T 18 S R 16 E at N 89°
57' E 1570.37 ft. from the N. W. cor. and S 89° 57' W
3707.97 ft. from the N. E. cor.,

600.00 To cor. No. 4, the S. E. cor., a pine post 4 ft.
long, 4 ins. sq. set 1 ft. in the ground in a mound of
stones, scribed 4/2550B/B.M. whence

The original location for the S. E. cor., a pine
post 4 ft. high, 4 ins. sq. in a mound of stones, bears
S 22° 00' W 105 ft.

R.G.

Cor. No. 2, survey No. 1297 A, Ingersoll lode, bears
N 39° 55' E 193.7 ft.

An ash tree, 24 ins. diam., scribed B. T. 4-2550 B,
bears N 52° 09' W 23.4 ft.

Thence S 75° 06' W

450.00 To cor. No. 1, the place of beginning.

Containing 4.950 acres.

Variation throughout survey 12° 50' E

Expenditure of Five Hundred Dollars

I certify that the value of the labor and improvements made upon, or for the benefit of, each of the locations embraced in said mining claim by the claimant or his grantors is not less than five hundred dollars and that said improvements consist of;

Back Bone Copper Mine

- No. 1 Discovery Tunnel, 4x6x300 ft., course S 39° 29' W, mouth bears from cor. No. 1 N 38° 51' W 860 ft. Value, \$3600.00
The dis. pt. in Tunnel, 215.2 ft. from mouth, brs. N. 37° 11' W. 674.4 ft. from S.E.C., and N. 53° 9' W. 843.36 ft. from Cor. No. 1.
- No. 2 Tunnel 4x6x30 ft., course S 14° 27' E, mouth bears from cor. No. 1, N 56° 45' W 978 ft. Value, \$ 240.00
- Winze 4x6x101 ft., at 10 ft. from breast of tunnel, inclined N 73° 42' E at 80° Value, \$1515.00
- No. 3 Open cut 4x10x54 ft., tunnel at face 4x6x8 ft, course of both S 61° 50' W, beginning of cut bears from cor. No. 1 N 50° 22' W 318 ft. Value, \$ 300.00

Triangle Mine

- No. 1 Discovery Shaft 4x6x20 ft. bears from cor No. 3 N 36° 10' W 315 ft. Value, \$ 200.00
- No. 2 Open cut 4x10x50 ft., course N 14° 00' W bears from same point N 36° 10' W 340 ft. Value, \$ 250.00
- No. 3 Open cut and tunnel, course N 12° 00' W, beginning of cut bears from same point N 35° 15' W 303 ft.
Cut 4 x 10 x 40 ft., tunnel 4 x 6 x 16 ft. Value, \$ 280.00
- No. 4 Open cut and tunnel, course S 70° W, beginning of cut bears from cor. No. 1 N 45° 23' W 251.7 ft.
Cut 4x6x10 ft., tunnel 4x6x20 ft. Value, \$ 150.00

Other Improvements

Backbone Mill Site;

Well 4 x 6 x 12 ft. bears from cor. No. 1

N 33° 45' E 640 ft.

Lode Lines

As nearly as can be determined from present developments, the veins of the several locations embraced in this claim extend as follows,

Back Bone Copper Mine lode, from the S end center of location N 37° 11' W 1029.7 ft.

Triangle Mine lode from the Discovery Shaft No. 1, N 37° 28' W 712 ft and S 37° 28'E 348 ft.

Areas	Acres
Total area Back Bone Copper Mine lode	12.277
Area in conflict with Surv. No. 1297 A	
Hilo Consolidated lode	1.639 Ac.
Total Area Triangle Mine lode	2.051
Area in conflict with Back Bone Copper	
Mine lode of this survey	0.233 Ac.
Area Backbone Mill Site	4.950

Location

The lode claims of this survey are located on unsurveyed lands in Secs. 24 and 25, unsurveyed, T 18 S R 15 E, the mill site is located in secs. 19 and 30 T 18 S R 16 E G & S R B & M, surveyed, in the Helvetia Mining District, Pima County, Arizona, both within the Coronado National Forest.

Instrument

The Survey was made with a Berger transit No. 6072, the courses were deflected from the true meridian as determined with a Berger solar attachment.

The distances were measured with a 300 ft. steel tape

Survey No. 2550 A and B, continued

Adjoining Claims

North	Eclipse Copper Lode, Lot No. 39. Owned by applicant herein
East	Narragansett lode, unsurveyed, Owned by J. K. Brown
South	Daylight, York and Hilo Consolidated lodes, Survey No. 1297 A, Owned by the Helvetia Copper Co.
West	Unclaimed

Report

The lines of the survey were run directly upon the ground, all tie lines were run either directly upon the ground or by traverses, run upon the ground and submitted in a separate report herewith..

All corners and monuments of survey No 1297 A, Hilo R.G., Consolidated, York, Daylight and Ingersoll lodes are pine posts properly set and scribed with the number of the corner and survey.

Survey No 39 Eclipse Copper Lode,

Corner No. 6 is an oak post scribed E. M. S. E. C. No. 6
S end centr. is an oak post marked E. M. I. M.

Corner No. 2, the S. W. cor. could not be found upon the ground, or any bearing monuments relating thereto, but I have assumed it to be 575ft. from Cor. No. 6 in line with the SEC according to the survey thereof as of record. The N. W. and N. E. corrs. of sec 30 T 18 S R 16 E are quartzite rocks, chiseled with 4 marks on the N and 2 on the S and with 5 marks on the E and 2 on the S respectively. The N $\frac{1}{4}$ cor sec. 30 could not be found.

Any disagreement between this and the adjoining surveys are due to errors in the latter.

Geo. C. Clark
U. S. Mineral Surveyor

August 22nd. 1910

FINAL OATHS FOR SURVEYS.

LIST OF NAMES.

A list of the names of the individuals employed by Geo. C. Clark
 United States ~~Deputy~~ Mineral Surveyor, to assist in running, measuring, and marking the lines, corners, and
 boundaries described in the foregoing field notes of the survey of the mining claim of _____
 _____ Gilbert E. Dunbar
 known as the Back Bone Copper Mine, Triangle, ^{mine lodes} and Backbone Mill Site
 and showing the respective capacities in which they acted.

- _____ Earl K. Brown _____, Chainman.
- _____ Jesus Vindiola _____, Chainman.
- _____, Axman.
- _____, Flagman.

FINAL OATHS OF ASSISTANTS.

We, Earl K. Brown
 and Jesus Vindiola _____, do solemnly swear that we assisted Geo. C. Clark
 _____, United States ~~Deputy~~ Mineral Surveyor, in marking the corners and surveying
 the boundaries of the mining claim of Gilbert E. Dunbar
 _____ known as the Back Bone, Triangle, ^{mine} lodes and Backbone Mill Site
Copper Mine
 represented in the foregoing field notes as having been surveyed by said ~~Deputy~~ mineral surveyor and under his
 direction; and that said survey has been in all respects, to the best of our knowledge and belief, faithfully and
 correctly executed, and the corner and boundary monuments established according to law and the instructions
 furnished by the United States Surveyor-General for Oregon

- _____ Earl K. Brown _____, Chainman.
- _____ Jesus Vindiola _____, Chainman.
- _____, Axman.
- _____, Flagman.

Subscribed and sworn to by the above-named persons before me this 8

day of Aug. _____, 1909

_____ Lara M. Walker
 _____ Notary Public

1422:b5m:8-04
 My Commission expires
Jan. 26, 1911.

FINAL OATH OF U. S. MINERAL SURVEYOR.

I, Geo. C. Clark, U. S. Mineral Surveyor,
do solemnly swear that, in pursuance of instructions received from the United States
Surveyor General for Arizona, dated
May 15th. 1910, I have, in strict conformity to the laws of the
United States, the official regulations and instructions thereunder, and the instructions
of said Surveyor General, faithfully and correctly executed the survey of the Mining
Claim of Gilbert Edwin Dunbar,
known as the
Back Bone Copper Mine, Triangle^{MINE} and Backbone Mill Site^{LOGES},
situate in Helvetia Mining District,
Pima County, Arizona, in Section 5,
24 and 25 T 18 S R 15 E Township No. 18 S, Range No. 16 E surveyed, G&SRB & M,
19 and 30 and designated as Survey No. 2550 A and B, as represented
in the foregoing field notes, which accurately show the boundaries of said mining claim
as distinctly marked by monuments on the ground, and described in the attached copy
of the location certificate, which was received by me from the Surveyor General with
said instructions, and that all the corners of said survey have been established and per-
petuated in strict accordance with the law, official regulations and instructions there-
under; and I do further solemnly swear that the foregoing are the true and original
field notes of said survey and my report therein, and that the labor expended and
improvements made upon said mining claim by claimant or his grantors
are as therein fully stated, and that the character, extent, location, and itemized value
thereof are specified therein with particularity and full detail, and that no portion of
said labor or improvements so credited to this claim has been included in the estimate
of expenditures upon any other claim.

Geo. C. Clark
U. S. Mineral Surveyor.

Subscribed and sworn to by the said Geo. C. Clark
U. S. Mineral Surveyor, before me
this 25th.
day of August, 1910, 190

Frank S. Ogden
U. S. Surveyor Gen Arizona

Back Bone Copper Mine,

13

Location Notice. Notice is hereby given, that the undersigned in compliance with the requirements of the Mining act of Congress approved May 10, 1872, I have this day located and claim fifteen hundred feet along the course of this lode, lode or vein of mineral bearing quartz, and there is about 300 feet in width on each side of the middle of said lode, lode or vein situated in the Helix District, County of Coconino, Arizona, and more particularly described as follows to-wit:

Commencing at this monument of stones being the center of southerly end of claim, and upon which this notice is posted, thence southerly three hundred feet to a monument of stones, thence northerly fifteen hundred feet to a monument of stones, thence easterly three hundred feet to a monument of stones, being the center of the northerly end of claim; thence easterly three hundred feet to a monument of stones; thence southerly fifteen hundred feet to a monument of stones; thence westerly three hundred feet to the place of beginning.

This claim is situated on the eastern slope of the Santa Rita Mountains and is the first southerly extension of the Eclipse Copper mine in the Helix District, County of Coconino, Arizona, and shall be known as the Back Bone Copper Mine.

Located January 1st 1885

By
Thos Deering

Filed and recorded at the request of Thos Deering
Jan 14th A.D. 1885 at 7:55 A.M.

A. D. Sampson
County Recorder

Book V. Records of mines page 531.

TERRITORY OF ARIZONA, }
County of Pima, } ss.

I, Chas. A. Shubell County Recorder in and

for the County of Pima, do hereby certify that the above and foregoing is a full, true and correct copy
of the Back Bone Copper Mining Claims, situated in
Bellevue District, Pima County, A.T.

as appears of record now in my office in Book V. Records of mines Pages 531-et seq

IN WITNESS WHEREOF, I have hereunto set my hand and affixed my

official seal, at my office in Tucson, this 9th day
of May A. D. 1908

Chas. A. Shubell
County Recorder of Pima County, Arizona.

Per C. Neustatter Deputy

Amended Triangle Mining Claim.
Amended notice of location of the Triangle
Quartz Claim.

To all whom it may concern: I claim
for mining purposes, 600 feet wide and
1500 feet long in the form of a parallel-
ogram, monuments of stones at each cor-
ner, at the center of each end and center
of each side line.

This notice is placed in a monument at
the discovery shaft about 300 feet from the
Southernly line and about 1200 ft from
the Northernly end of claim. Given in
Northernly and Southernly, situated in
Mining District, Pima County, Arizona,
100 yds. Southernly from the Backbone
joins and lay Easterly of the Backbone
lays between the Backbone and Harro-
sett Mines. was formerly known as the
Hedge Mine abandoned this is an amended
location of the Triangle Claim, and claim is
known as the Triangle Mine.

Located Dec. 21-1907

J. E. Dunbar

Filed at request of H. B. McKeary, March 19-1908
at 2-30 P.M. -

Chas. A. Shibley

County Recorder

Blk. L.S. Records of mines page 120.

TERRITORY OF ARIZONA, }
County of Pima, } ss.

I, Chas A. Shubell County Recorder in and

for the County of Pima, do hereby certify that the above and foregoing is a full, true and correct copy
of the Amended Triangle Mining Claim, situate
in Helvetia Mining District, Pima County
A.T.

as appears of record now in my office in Book L.S. Records of Mines Pages 720

IN WITNESS WHEREOF, I have hereunto set my hand and affixed my

official seal, at my office in Tucson, this 9th day

of May A. D. 1908...

..... Chas a. Shubell
County Recorder of Pima County, Arizona.

Per C. Neustatter Deputy

Backbone Mill Site -

Mill Site Location Notice. Notice is hereby given that I have this day Located and Claimed as a mill site in connection with the Backbone Copper Mine situated in the Helvetic Mining Dist, County of Pima Arizona Tg. and more particularly described as follows, to wit Situate about one half mile Easterly of the Backbone mine and about two miles North Westerly from the Rosemont Smelter and on a trail that crosses the mountain and a well of water on and near the North East corner of said Mill Site and on the east slope of the Santa Rita Mountains, and shall be known as the Backbone Mill Site. Located November 9th 1896

Thos Deering Locator
 Filed and Recorded Request of Tom Deering Dec.
 22nd 1896 at 9. A. M.

Chas W Shubell
 County Recorder

Book 1 of mill sites Page 112.

TERRITORY OF ARIZONA, }
County of Pima, } ss.

I, Chas. A. Shubell County Recorder in and

for the County of Pima, do hereby certify that the above and foregoing is a full, true and correct copy
of the Back Bone Mill site, located in Helvetia
Mining District, Pima County, Arizona Territory

as appears of record now in my office in Book 1 Mill sites Pages 772

IN WITNESS WHEREOF, I have hereunto set my hand and affixed my
official seal, at my office in Tucson, this eleventh day
of May A. D. 1908

Chas. A. Shubell
County Recorder of Pima County, Arizona.

Per C. Neustatter Deputy

U. S. SURVEYOR GENERAL'S FINAL CERTIFICATE ON
FIELD NOTES.

DEPARTMENT OF THE INTERIOR,
OFFICE OF U. S. SURVEYOR GENERAL,

Phoenix, Arizona,

November 22, 1911.

I, U. S. Surveyor General for Arizona,
do hereby certify that the foregoing transcript of the Field Notes, return and approval
of the Survey of the mining claim of

Gilbert Edwin Dunbar,

, known as the BACK BONE COPPER MINE, TRIANGLE MINE Lodes
and BACKBONE Millsite, situate in Helvetia

Mining District, Pima County,

Arizona, in Sections 19 and 30, Township No. 18 S,

Range No. 15 E.,
16 E., surveyed, and designated as Survey

No. 2550 A & B, has been correctly copied from the originals on
file in this office; that said Field Notes furnish such an accurate description of said
mining claim as will, if incorporated into a patent, serve fully to identify the premises,
and that such reference is made therein to natural objects or permanent monuments as
will perpetuate and fix the *locus* thereof.

And I further certify that five hundred dollars' worth of labor has been expended
or improvements made upon ^{each of} said mining claim by claimant or his grantors, and
that said improvements consist of 5 tunnels, 1 winze, 4 cuts and
1 shaft, total value \$6535.00.

and that no portion of said labor or improvements has been included in the estimate of
expenditures upon any other claim.

I further certify that the plat thereof, filed in the U. S. Land Office at Phoenix,
Arizona, is correct and in conformity with the foregoing Field Notes.

Frank S. Ingalls,

United States Surveyor General for Arizona,

POOR QUALITY

The following pages are scanned at the best possible quality setting. The original pages are of poor quality and this is the best possible reproduction.

4-687.

SURVEYOR-GENERAL'S CERTIFICATE OF APPROVAL OF FIELD NOTES AND SURVEY OF MINING CLAIM.

Department of the Interior.

Office of U. S. Surveyor-General,

Phoenix, Arizona,

November 22, 1911.

I, U. S. Surveyor-General for Arizona,

do hereby certify that the foregoing and hereto attached Field Notes and Return of the Survey of the Mining Claim of

Gilbert Edwin Dunbar,

known as the BACK BONE COPPER MINE, TRIANGLE MINE Lodes and BACKBONE Millsite,

situate in Helvetia mining district,

Pima County, Arizona,

in Section s 24 and 25 unsurveyed, 15 E., 19 and 30, Township No. 18 S., Range No. 16 E., surveyed,

designated as Survey No. 2550 A and B,

executed by Geo. C. Clark, U. S. Deputy Mineral

Surveyor, May 20, 1908 - August 22, 1910, under my instructions dated

May 15, 1908, have been critically examined and the necessary cor-

rections and explanations made, and the said Field Notes and Return, and the Survey they describe, are hereby approved. A true copy of the copy of the location certificate filed by the applicant. for survey is included in the field notes.

[Handwritten signature]

U. S. Surveyor-General for Arizona,

SURVEY

2550

A & B

21

ECLIPSE COPPER LODE
LOT NO 39

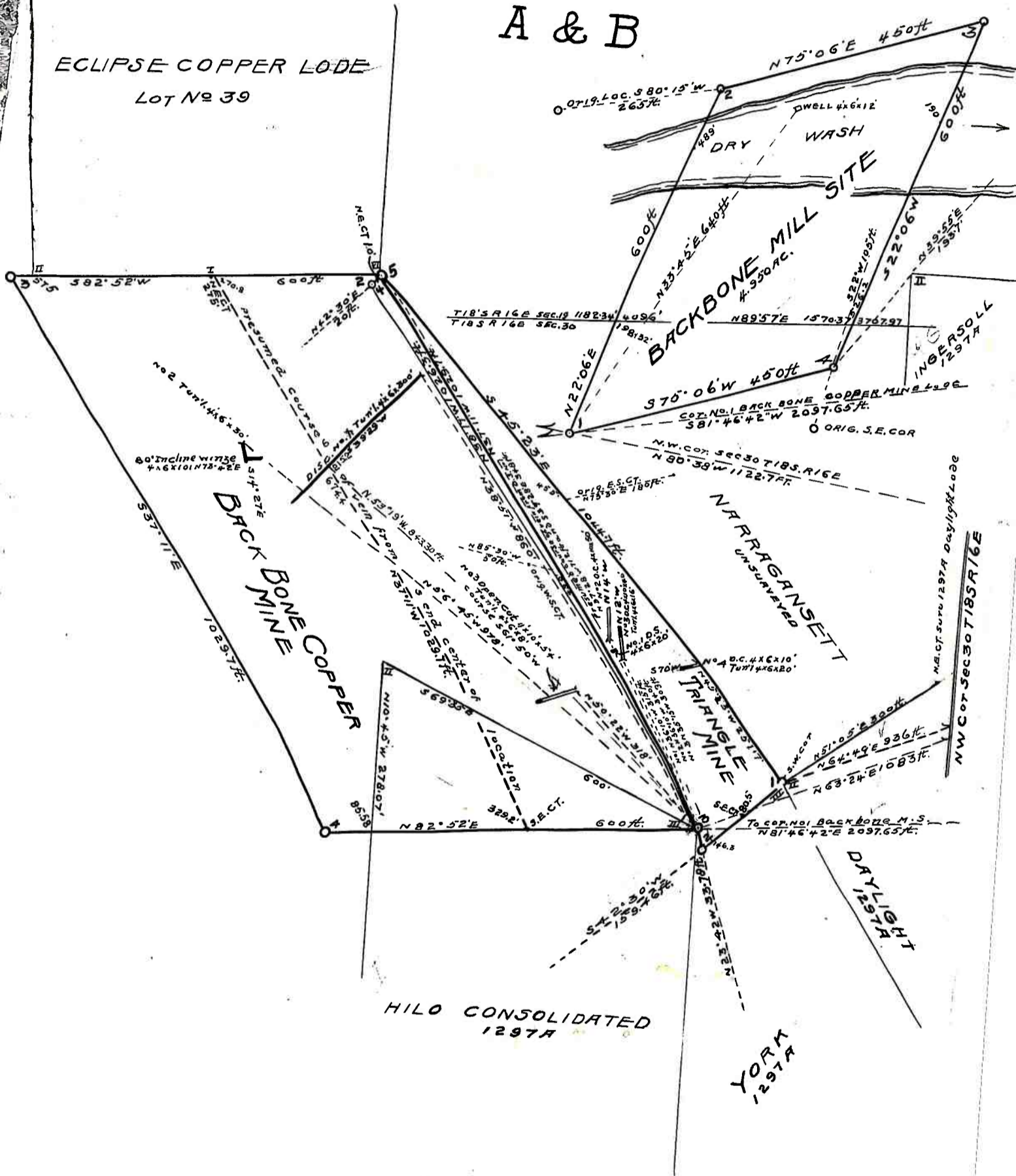

Geo. C. Clark
U.S. MINERAL SURVEYOR
AUG 22ND 1910

Large
Map

1 a

9632 (942)
M.S. 2550 a & b

NOTICE OF CANCELLATION OF MINERAL SURVEY

Mineral Survey No. 2550a and 2550b, including the Back Bone Copper Mine lode claim in sections 24 and 25, Township 18 South, Range 15 East; the Triangle Mine lode claim in section 25, Township 18 South, Range 15 East and section 30, Township 18 South, Range 16 East; and the Backbone Mill Site in sections 19 and 30, Township 18 South, Range 16 East, Gila and Salt River Meridian, Arizona, is hereby cancelled.

These claims have not been filed with the Arizona State Office, Bureau of Land Management, in accordance with Section 314 of 43 U.S.C. 1744.

The Chief, Branch of Lands and Minerals Operations, requested this cancellation by memorandum dated May 24, 1983, for administrative purposes.

June 1, 1983

Date



Chief Cadastral Surveyor of Arizona

9632 (942)
M.S. 2550 a & b



NOTICE OF CANCELLATION OF MINERAL SURVEY

Mineral Survey No. 2550a and 2550b, including the Back Bone Copper Mine lode claim in sections 24 and 25, Township 18 South, Range 15 East; the Triangle Mine lode claim in section 25, Township 18 South, Range 15 East and section 30, Township 18 South, Range 16 East; and the Backbone Mill Site in sections 19 and 30, Township 18 South, Range 16 East, Gila and Salt River Meridian, Arizona, is hereby cancelled.

These claims have not been filed with the Arizona State Office, Bureau of Land Management, in accordance with Section 314 of 43 U.S.C. 1744.

The Chief, Branch of Lands and Minerals Operations, requested this cancellation by memorandum dated May 24, 1983, for administrative purposes.

JAMES P. KELLEY

June 1, 1983

Date

Chief Cadastral Surveyor of Arizona

JEK:ht/ks/06/01/83

large
map