

**MS**

**0**

**2**

**5**

**5**

**3**

JUN 22 9 17 AM '08

(4-683.)

Mineral Survey No. 2555

Lot No.

ARIZONA Land District.

# FIELD NOTES

OF THE SURVEY OF THE MINING CLAIM OF

Mathilde Cobbe

KNOWN AS THE

Century

Warren Mining District.

Cochise County, Arizona.

Section approx., Township 23 S., Range 24 E., G. & S. E. B. & M.

Surveyed under instructions dated May 28th, 1908.

by Franklin W. Smith,  
U. S. Deputy Mineral Surveyor

Claim located See Location Notice, 1

Survey commenced June 9th, 1908

Survey completed June 9th, 1908

6-101

Postoffice address of claimant's attorney,  
E. J. Flannigan, Bisbee, Ariz.

Survey No. 2553.  
Century Lode.

Feet.	<p>Beginning at Cor. No. 1, the S.E. Cor., identical with location, a pine post 4 ft. long 4 in. sq., set 18 in. in the ground in a mound of stones and scribed 1-2553 CL; whence a pine post of same dimensions and scribed BP 1-2553 brs N. 20° 17' E. 50 ft. and a second pine post of same dimensions and scribing brs N. 82° 19' W. 50 ft., no bearing monuments available, and U.S.M.M. No. 1, Warren Mining District, brs S. 63° 55' E. 7742.7 ft.</p> <p style="text-align: center;">Thence N. 82° 19' W.</p>
750.0	to original location for South Side Center.
1189.5	same bearing to the intersection of line 6-7 Bisbee Townsite Survey at N. 23° 30' E. 307.2 ft. from Cor. No. 6.
1448.9	same bearing to the intersection of the East End Line of Blue Bird lode, unsurveyed, at N. 5° 36' E. 229.1 ft. from the South East Corner.
1463.5	<p>same bearing to Cor. No. 2, the S.W. Cor., identical with location, a pine post 4 ft. long 4 in. sq., set 18 in. in the ground in a mound of stones and scribed 2-2553 CL; whence a pine post of same dimensions and scribed BP 2-2553 brs S. 82° 19' E. 50 ft., and a second pine post of same dimensions and scribing brs N. 20° 17' E. 50 ft., no bearing monuments available.</p> <p style="text-align: center;">Thence N. 20° 17' E.</p>
57.7	to the intersection of the East End Line of Blue Bird lode unsurveyed at N. 5° 36' E. 285.4 ft. from the S.E. Cor.
300.0	same bearing to original location for W.E.C.
600.0	<p>same bearing to Cor. No. 3, the N.E. Cor., identical with location, a pine post 4 ft. long 4 in. sq., set 18 in. in the ground in a mound of stones and scribed 3-2553 CL; whence a pine post of same dimensions and scribed BP 3-2553 brs S. 20° 17' W. 50 ft., and</p>

Feet. a second pine post of same dimensions and scribing  
brs S. 82° 19' E. 50 ft., no bearing monuments  
available.

Thence S. 82° 19' E.

140.8 to the intersection of the South Side Line of  
Horse Shoe Lode unsurveyed, at N. 38° 38' W. 57.0  
ft. from the S.E. Corner.

212.9 same bearing to the intersection of the East End  
line of Horse Shoe lode unsurveyed at N. 45° 48'  
E. 50 ft. from the S.E. Corner.

309.0 same bearing to the intersection of line 6-7 Bisbee  
Townsite Survey at N. 23° 30' E. 915.8 ft. from  
Cor. No. 6.

713.5 same bearing to original location for North Side  
Center.

1085.9 same bearing to the intersection of line 2-3 Cli-  
max lode, Sur. No. 1803, at N. 42° 32' W. 86.8 ft.  
from Cor. No. 2.

1246.4 same bearing to the intersection of line 1-2 Cli-  
max lode, Sur. No. 1803, at N. 67° 2' E. 109.0 ft.  
from Cor. No. 2.

1463.5 same bearing to Cor. No. 4, the N.E. Cor., identi-  
cal with location, a pine post 4 ft. long 4 in.  
sq., set 18in. in the ground in a mound of stones  
and scribed 4-2553 CL; whence a pine post of same  
dimensions and scribed BP 4-2553 brs N. 82° 19' W  
50 ft., and a second pine post of same dimensions  
and scribing brs S. 20° 17' W. 50 ft., no bearing  
monuments available.

Thence S. 20° 17' W.

500.0 to original location for E.E.C.

600.0 same bearing to Cor. No. 1 the place of the begin-  
ning.

LEDGE:

The presumed course of the vein on this claim  
is from the E.E.C. location N. 82° 19' W. 1463.5 ft.

Feet.

AREA.

Total area Century Lode	19.675
Less conflict with BlueBird lode (Unsur)	0.009
" " " Horse Shoe " "	0.031
" " " Climax lode (Sur. No. 1803)	0.102
Net Area Century lode	<u>19.531</u>

Area in conflict with Bisbee Townsite patent amounting to 15.754 acres, is not excluded from this survey.

IMPROVEMENTS.

I hereby certify that the value of the labor and improvements on this claim, placed thereon by the claimant or her grantors, is not less than five hundred dollars, and said improvements are as follows:

No. 3, discovery shaft, <sup>No. 2</sup> 4 x 6 x 60 ft. deep, brs from a point on line 3-4 490.9 ft. from Cor. No. 3, S. 41° 30' E. 255.5 ft.	Value \$ 600.00
No. 2, shaft, 4 x 6 x 20 ft. deep, brs from a point on line 3-4, 490.9 ft. from Cor. No. 3, S. 35° 10' W. 245.0 ft.	Value \$ 200.00
No. 1, discovery shaft <del>No. 2</del> , 4 x 5 x 30 ft. deep, brs from E.E.C. location N. 82° 19' W. 116ft.	Value \$ 300.00
Total improvements on claim,-	1100.00

OTHER IMPROVEMENTS.

No. 1, frame house, the S.E. Cor. of which brs from Cor. No. 4 N. 86° 45' E. 441 ft.

No. 2, frame house, the <sup>S-E</sup> Cor. of which brs from Cor. No. 4 N. 87° 49' W. 555 ft.

No. 3, frame house, the N.E. Cor. of which brs from Cor. No. 4 S. 77° 48' W. 785.0 ft.

ADJOINING CLAIMS.

North,- Horse Shoe Lode, unsurveyed, owned by the Copper Queen Consolidated Mining Company.  
Climax lode, Sur. No. 1803, owned by M. J. Brophy and E. B. Mason,

East and South, - Bisbee Townsite.

West, - Blue Bird lode, unsurveyed, owned by the Copper Queen Consolidated Mining Co.

LOCATION.

This claim is situated approximately in Tp. 23 N. R. 24 E. G. & S.R.B. & M., <sup>Unsurv.</sup> about a mile and a half in a westerly direction from the City of Bisbee, in the Warren Mining District, County of Cochise, Territory of Arizona.

INSTRUMENT.

This survey was made with a C. E. Berger & Sons No 1 C Transit. The courses were deflected from the true meridian, as determined by a solar observation, checked by an observation on Polaris. The distances were measured with a 300 foot steel tape, Magnetic variation 12° 30' E. at all corners.

*Franklin A. Smith*

U.S. Deputy Min. Surveyor.

Dated at Bisbee, Ariz.,

June 16th, 1908

NOTE: The following errors are reported in Sur. No. 1803:

Line 1-2 Climax lode, Sur. No. 1803, brs S. 67° 9' W. instead of S. 67° 2' W., as reported in Sur. No. 1803.

Line 2-3 Climax Lode, Sur. No. 1803, brs N. 42° 32' E. instead of N. 32° 24' W., as reported in Sur. No. 1803.

The tie line of Climax lode, Sur. No. 1803, is herewith reported in error.

# FINAL OATHS FOR SURVEYS.

## LIST OF NAMES.

A list of the names of the individuals employed by Franklin Smith  
 United States Deputy Mineral Surveyor, to assist in running, measuring, and marking the lines, corners, and  
 boundaries described in the foregoing field notes of the survey of the mining claim of Mathilde Cobbe  
 known as the Century  
 and showing the respective capacities in which they acted.

J. E. Linney, *Chainman.*  
H. A. Shipman, *Chainman.*  
 \_\_\_\_\_, *Arman.*  
 \_\_\_\_\_, *Flagman.*

## FINAL OATHS OF ASSISTANTS.

We, J. E. Linney  
 and H. A. Shipman, do solemnly swear that we assisted Franklin  
Smith, United States Deputy Mineral Surveyor, in marking the corners and surveying  
 the boundaries of the mining claim of Mathilde Cobbe  
 known as the Century  
 represented in the foregoing field notes as having been surveyed by said deputy mineral surveyor and under his  
 direction; and that said survey has been in all respects, to the best of our knowledge and belief, faithfully and  
 correctly executed, and the corner and boundary monuments established according to law and the instructions  
 furnished by the United States Surveyor-General for Arizona

J. E. Linney, *Chainman.*  
H. A. Shipman, *Chainman.*  
 \_\_\_\_\_, *Arman.*  
 \_\_\_\_\_, *Flagman.*

Subscribed and sworn to by the above-named persons before me this 16th  
 day of June, 1908

W. M. Reynolds  
 Notary Public in and for the County  
 of Cochise, Territory of Arizona.  
 My Commission expires Oct. 20th, 1909

FINAL OATH OF U. S. DEPUTY MINERAL SURVEYOR

I, Franklin W. Smith, U. S. Deputy Mineral Surveyor, do solemnly swear that, in pursuance of instructions received from the United States Surveyor General for Arizona, dated May 28th, 1908, I have, in strict conformity to the laws of the United States, the official regulations and instructions thereunder, and the instructions of said Surveyor General, faithfully and correctly executed the survey of the Mining Claim of Mathilda Cobbe, known as the Century, situate in Warren Mining District, Cochise County, Arizona Section approx., Township No. 23 S., Range No 24 E., unsurveyed, and designated as Survey No. 2553, as represented in the foregoing field notes, which accurately show the boundaries of said mining claim as distinctly marked by monuments on the ground, and described in the attached copy of the location certificate, which was received by me from the Surveyor General with said instructions, and that all the corners of said survey have been established and perpetuated in strict accordance with the law, official regulations and instructions thereunder; and I do further solemnly swear that the foregoing are the true and original field notes of said survey and my report therein, and that the labor expended and improvements made upon said mining claim by claimant or her grantors are as therein fully stated, and that the character, extent, location and itemized value thereof are specified therein with particularity and full detail, and that no portion of said labor or improvements so credited to this claim has been included in the estimate of expenditures upon any other claim.

Franklin W. Smith
U. S. Deputy Mineral Surveyor.

Subscribed and sworn to by the said Franklin W. Smith
U. S. Deputy Mineral Surveyor, before me C. I. McReynolds.
this 15th
day of June, 1908,

C. I. McReynolds
Notary Public in and for the County
of Cochise, Territory of Arizona.
My Commission expires Oct. 20th, 1909



Affidavit of Five Hundred Dollars Improvements.

We, H. A. Shipman and W. P. Sims

of lawful age, being first duly sworn according to law, depose and say: That we are acquainted with the Century mining claim, situate in Warren Mining district, Cochise County, Arizona Territory, for which Mathilde Cobbe

has made application for survey prior to application for patent under the provisions of the act of Congress, approved May 10, 1872; and that the labor done and improvements made thereon by the applicant and her grantors exceed Five Hundred Dollars in value, and further that we are not personally interested in said mine.

*H. A. Shipman*  
*W. P. Sims*

TERRITORY OF ARIZONA,  
County of Cochise } ss:

Sworn to and subscribed before me, this 16th



day of June, 1908

*Frank Potter*  
Notary Public  
Cochise Co.  
Terr. of Ariz.

27669b1m2-07

*My Commission Expires Mar. 12, 1910.*

# Notice of Mining Location

LODE ~~QUARTZ~~ CLAIM

To All Whom It May Concern:

THIS MINING CLAIM, the name of which is the \_\_\_\_\_ Century \_\_\_\_\_ Mining Claim, situate on lands belonging to the United States of America, and in which there are valuable mineral deposits, was entered upon and located for the purpose of exploration and purchase by \_\_\_\_\_ Thomas Cobbe and Mathilde Cobbe \_\_\_\_\_

the undersigned, on the \_\_\_\_\_ First \_\_\_\_\_ day of \_\_\_\_\_ January \_\_\_\_\_ 1901.

The length of this claim is ~~Fifteen~~ hundred feet (1500) \_\_\_\_\_ feet, and We \_\_\_\_\_ claim \_\_\_\_\_ Seven hundred and Fifty \_\_\_\_\_ feet, in a \_\_\_\_\_ Westerly \_\_\_\_\_ direction and \_\_\_\_\_ Seven hundred and Fifty \_\_\_\_\_ feet in a \_\_\_\_\_ Easterly \_\_\_\_\_ direction from the center of the discovery shaft, at which this notice is posted, lengthwise of the claim, together with \_\_\_\_\_ Three Hundred \_\_\_\_\_ feet in width of the surface grounds, on each side of the center of said claim. The general course of the lode deposit and premises is from the \_\_\_\_\_ East \_\_\_\_\_ to the \_\_\_\_\_ West \_\_\_\_\_

The claim is situated and located in \_\_\_\_\_ Warren \_\_\_\_\_ Mining District, in \_\_\_\_\_ Cochise \_\_\_\_\_ County, in the Territory of Arizona, about \_\_\_\_\_ One mile and a half \_\_\_\_\_ in a \_\_\_\_\_ Westerly \_\_\_\_\_ direction from \_\_\_\_\_ Bisbee \_\_\_\_\_

The surface boundaries of the claim are marked upon the ground as follows: Beginning at \_\_\_\_\_ Pine stake at discovery shaft \_\_\_\_\_

at a point in a \_\_\_\_\_ Westerly \_\_\_\_\_ direction \_\_\_\_\_ Seven hundred and fifty \_\_\_\_\_ feet from the discovery shaft, at which this notice is posted, being in the center of the \_\_\_\_\_ West \_\_\_\_\_ end line of said claim; thence \_\_\_\_\_ Three hundred \_\_\_\_\_ feet to a \_\_\_\_\_ monument of stone \_\_\_\_\_ being the \_\_\_\_\_ South West \_\_\_\_\_ corner of said claim; thence \_\_\_\_\_ Seven hundred and fifty \_\_\_\_\_ feet to a \_\_\_\_\_ monument of stone \_\_\_\_\_ at the center of the \_\_\_\_\_ South \_\_\_\_\_ side line of said claim; thence \_\_\_\_\_ seven hundred & fifty \_\_\_\_\_ feet to a \_\_\_\_\_ monument of stone \_\_\_\_\_ being at the \_\_\_\_\_ South East \_\_\_\_\_ corner of said claim; thence \_\_\_\_\_ three hundred \_\_\_\_\_ feet to a \_\_\_\_\_ monument of stone \_\_\_\_\_ at the center of the \_\_\_\_\_ East \_\_\_\_\_ end of said claim; thence \_\_\_\_\_ Three hundred \_\_\_\_\_ feet to a \_\_\_\_\_ monument of stone \_\_\_\_\_, being at the \_\_\_\_\_ North East \_\_\_\_\_ corner of said claim; thence \_\_\_\_\_ Seven hundred & fifty \_\_\_\_\_ feet to a \_\_\_\_\_ monument of stone \_\_\_\_\_ being at the center of the \_\_\_\_\_ North \_\_\_\_\_ side line of said claim; thence \_\_\_\_\_ seven hundred and fifty \_\_\_\_\_ feet to a \_\_\_\_\_ monument of stone \_\_\_\_\_ at the \_\_\_\_\_ North West \_\_\_\_\_ corner of said claim; thence \_\_\_\_\_ Three hundred & fifty \_\_\_\_\_ feet to the place of beginning.

All done under the provisions of Chapter Six, <sup>(6)</sup> of Title XXXII, of the Revised Statutes of the United States, and of an Act of the General Assembly of Arizona, entitled "An Act Concerning Mines," approved March 20th, 1895; and amended March 2nd, 1899.

Dated and posted on the ground this \_\_\_\_\_ 1st \_\_\_\_\_ day of \_\_\_\_\_ January \_\_\_\_\_ 1901.

\_\_\_\_\_ Thomas Cobbe \_\_\_\_\_

\_\_\_\_\_ Mathilde Cobbe. \_\_\_\_\_

Filed and recorded at request of ~~Thos. Cobbe~~, ~~Mar 28~~, A.D. 1901 at \_\_\_\_\_ 1 P.M. Book 18 Record of Mines at Page 515.

TERRITORY OF ARIZONA,    |  
                                  |  
County of Cochise.        |    ss.

I, C. A. McDonald, County R<sup>e</sup>corde<sup>r</sup> in and  
for the County of Cochise, Territory of Arizona, do hereby certify  
that I have compared the annexed and foregoing copy with the original  
Location Notice of the Century Mining Claim, filed for record in my  
office on the 28th day of March, 1901; and Recorder in Book 18 Record  
of Mines at Page 515; and that the same is a full, true and correct  
copy of said original and of the whole thereof.

Witness my hand and official seal this 11th day of February,  
A. D. 1908.

          C A M McDonald            
County Recorder.

U. S. SURVEYOR GENERAL'S FINAL CERTIFICATE ON  
FIELD NOTES.

DEPARTMENT OF THE INTERIOR,

OFFICE OF U. S. SURVEYOR GENERAL,

Phoenix, Arizona,

September 21, 1908

I, U. S. Surveyor General for District of Arizona,  
do hereby certify that the foregoing transcript of the Field Notes, return and approval  
of the Survey of the mining claim of

Mathilde Cobbe

, known as the CENTURY

, situate in Warren

Mining District, Cochise County,

Arizona, in Section Approx., Township No. 23 S.,

Range No. 24 E., Unsur., and designated as Survey

No. 2553, has been correctly copied from the originals on

file in this office; that said Field Notes furnish such an accurate description of said  
mining claim as will, if incorporated into a patent, serve fully to identify the premises,  
and that such reference is made therein to natural objects or permanent monuments as  
will perpetuate and fix the locus thereof.

And I further certify that <sup>not less than</sup> five hundred dollars' worth of labor has been expended  
or improvements made upon said mining claim by claimant or her grantors, and  
that said improvements consist of 3 shafts, total value \$1100.

and that no portion of said labor or improvements has been included in the estimate of  
expenditures upon any other claim.

I further certify that the plat thereof, filed in the U. S. Land Office at Phoenix,  
Arizona is correct and in conformity with the foregoing Field Notes.

Frank S. Ingalls,

United States Surveyor General for Arizona.

4-687.

SURVEYOR-GENERAL'S CERTIFICATE OF APPROVAL OF FIELD  
NOTES AND SURVEY OF MINING CLAIM.

**Department of the Interior,**

*Office of U. S. Surveyor-General,*

.....Phoenix, Arizona,.....

.....September 21 .., 1908.

I, U. S. Surveyor-General for.....District of Arizona.....

do hereby certify that the foregoing and hereto attached Field Notes and Return of the Survey of the  
Mining Claim of.....

.....Mathilde Cobbe.....

....., known as the

.....CENTURY.....

situate in.....Warren.....Mining District,

.....Cochise.....County,.....Arizona.....

in Section.....Approx....., Township No.....23 S....., Range No.....24 E., Unsur.

....., designated as Survey No.....2553.....

executed by.....Franklin W. Smith....., U. S. Deputy Mineral

Surveyor,.....June 9,....., 1908, under my instructions dated

.....June 9,....., 1908., have been critically examined and the necessary

corrections and explanations made, and the said Field Notes and Return, and the Survey they describe,

are hereby approved. A true copy of the copy of the location certificate filed by the applicant.. for

survey is included in the field notes.



U. S. Surveyor-General for.....Arizona.....

# SURVEY NO 2553

*Approximately T. 23 S., R. 24 E.*

SCALE 1" = 300'

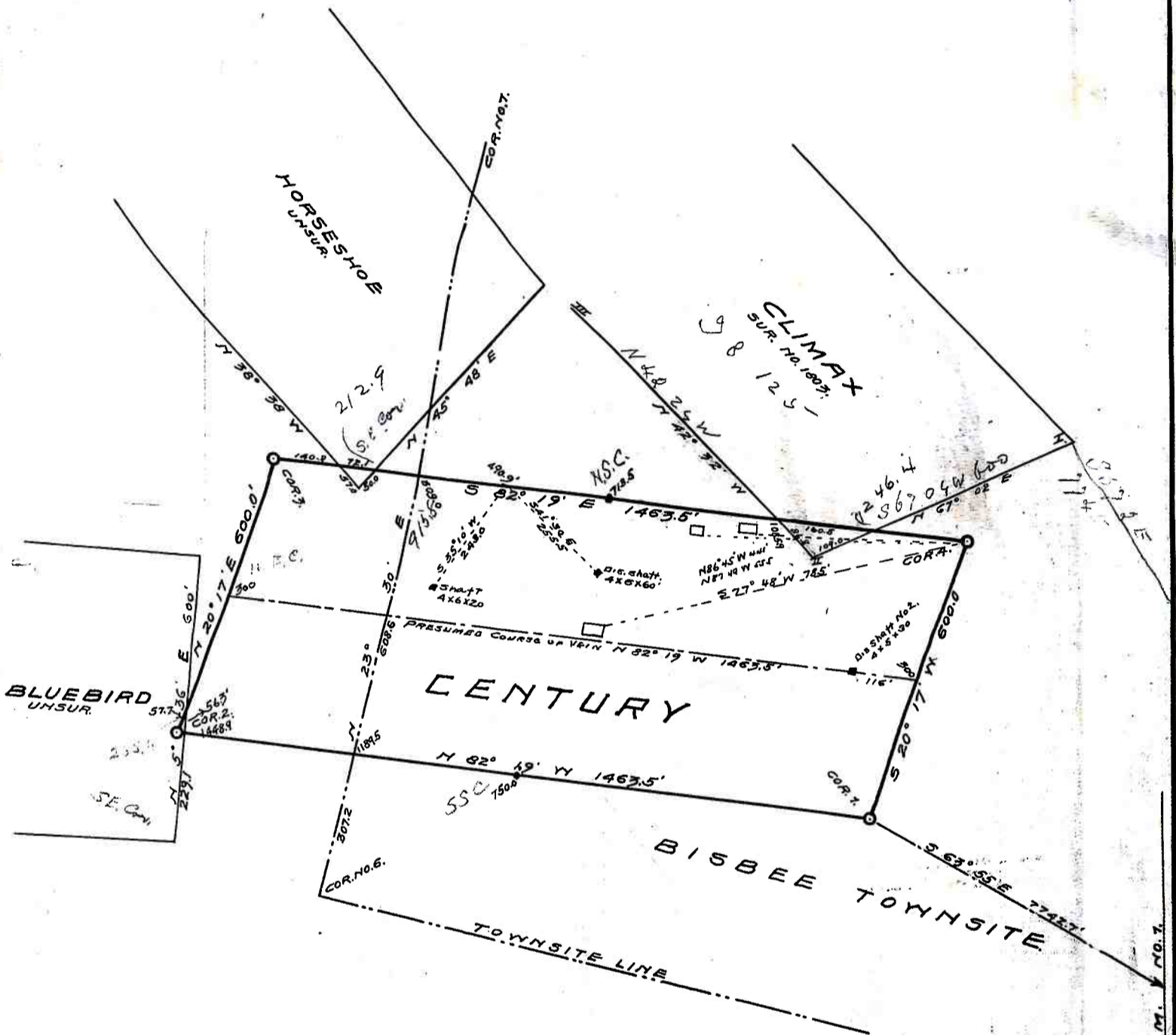

TOTAL AREA CENTURY LOGE		19.673
LESS CONFLICT WITH BLUEBIRD (UNSUR)	0.009	
"    "    HORSESHOE    "	0.031	
"    "    CLIMAX LOGE SUR. 1802	0.102	0.142
NET AREA		19.531

U. S. M. M. NO. 1