

**MS**

**0**

**2**

**5**

**8**

**3**



4

Copied 12-2-08.

A. L. H.

SEP 18 1908  
OCT 15 1908  
NOV 10 1908

4-683.

MINERAL SURVEY No. 2583

LOT No.

Arizona Land District.

# FIELD NOTES

OF THE SURVEY OF THE MINING CLAIM OF

John H. Davis.

KNOWN AS THE

Myrtle

Globe Mining District,

Gila County, Arizona

Approx. 25

Section 25, Township 1 N., Range 14 E., Unsur. 15 E.,

Surveyed under instructions dated August 26, 1908.

by H.C. Hopkins

U. S. Mineral Surveyor.

Claim located See location notice, 1908.

Survey commenced August 21, 1908

Survey completed September 1, 1908

6-822

Address of claimant;

Globe, Arizona.

(1-2583)

Sur.No.2583.  
Myrtle Lode.

feet

Beginning at Cor.No.1.

Identical with the north Cor.of the location.

A pine post,4x5 ins.,5 ft.long,set 2 ft.in the ground,in mound of stones,scribed 1-2583-M,whence  $\frac{1}{2}$  Cor.bet.Secs.25-30,Tp.1 N.,Rs.14 & 15 E.,G.&S.R.Mer. bears N.27°59'W. 790.0 ft.,a schist boulder,showing 2x2 ft. even with the surface,chiseled BR x 2564,to which I added 1-2583,bears N.62°55'E. 52.4 ft.

Thence S.62°15'E.  
.Var. 12°50'E.

- 450.00 Intersect N.W.bank Bloody Tanks Wash,course N.35°E.
- 600.00 Intersect wagon road,to Globe N.35°E.
- 1300.00 Intersect S.E.bank Bloody Tanks Wash,course N.35°E.
- 1500.00 To Cor.No.2.

Identical with the east Cor.of the location.

A pine post,4 ins.square,4-1/2 ft.long,set 20 ins.in the ground,in mound of stones,scribed ii-2583-M,whence

A schist rock,10x20 ins.,even with the surface, chiseled BR x ii-2583,bears N.63°25'E. 21.8 ft.

Thence S.62°55'W.  
.Var.12°50'E.

- 357.55 Intersect the presumed course of ledge,at the S.E.end Cen.of the location,S.62°15'E. 1475.ft.from the discovery.
- A pine post,4 ins.square,in mound of earth and stone, projecting 4 ft.above the ground.
- 715.10 To Cor.No.3.

Identical with the south Cor.of the location.

A pine post,4 ins.square,5 ft.4 ins long,set 18 ins. in the ground,in mound of stones and earth,scribed iii-2583-M,no bearings available.

Thence N.69°15'W.  
.Var. 12°50'E.

- 230.00 Intersect S.E.bank Bloody Tanks Wash,course N.40°E.
- 750.00 Intersect N.W.bank Bloody Tanks Wash,course N.30°E.
- 775.00 Intersect wagon road,to Globe N.40°E.
- 969.30 To Cor.No.4,Sur.No.2540,Sho Me Lode.
- 1223.90 Intersect line bet.Secs.25 & 30,Tp.1 N.,Rs.14 & 15 E., G.&S.R.Mer.,N.00°24'E. 1495.0 ft.from Cor.Secs.25,30,31 & 36,S.00°24'W. 1120.6 ft.from  $\frac{1}{4}$  Cor.<sup>Secs</sup>25-30.
- 1500.00 To Cor.No.4,

On line 2-3,Sur.No.2564,Nelly Bly lode.

Identical with the west Cor.of the location.

A pine post,4x5 ins.,4-1/2 ft.long,set 2 ft.in the ground,in mound of stones,scribed iv-2583-M,whence

Cor.No.3,Sur.No.2540,Sho Me lode,bears N.69°15'W. 69.3 ft.,Black Peak bears N.66°54'E.

Thence N.62°55'E.  
.Var. 14°00'E.

- Along line 2-3 Sur.No.2564,Nelly Bly lode.
- 291.80 Intersect line bet.Secs.25&30,Tp.1 N.,Rs.14 & 15 E., G.& S.R.Mer.,N.00°24'E. 1725.6 ft.from Cor.Secs.25,30,31, & 36,S.00°24'W. 890.0 ft.from  $\frac{1}{4}$  Cor.<sup>Secs</sup>25-30.



(2-2583)

feet

- 357.55 Intersect presumed course of ledge at the N.W. End Cen. of the location, N. 69° 15' W. 25 ft. from the discovery.  
 A pine post, 4 ins. square, in mound of stone, projecting 4 ft. above the ground.
- 712.90 To Cor. No. 2, Sur. No. 2564, Nelly Bly lode.  
 715.10 To Cor. No. 1, the place of beginning.

---

Total area Myrtle lode 18.252 acres.  
 No conflicts.

---

## Improvements.

- No. 1. The disc. shaft, 4x6x10 ft. deep, bears from N.W. End Cen. S. 69° 15' E. 25 ft. Value \$25,00

I request that I be allowed to file a supplemental report of improvements before the period of publication has expired.

## Other Improvements.

Buildings belonging to the claimant herein are situated as follows:

- Frame, 12 x 21 ft., bears from Cor. No. 1 S. 43° E. 340 ft.  
 Frame, 16 x 30 ft., lean-to 12 x 18 ft., 7 ft. veranda on three sides, bears from Cor. No. 1 S. 27° 30' E. 365 ft.  
 Frame, 11 x 20 ft., bears from Cor. No. 1, S. 19° 30' E. 260 ft.  
 Frame, 19 x 20 ft., bears from Cor. No. 1 S. 14° E. 265 ft.

---

 Location.

This claim is located in Globe Mining District, Gila County, Arizona, in Sec. 30, Tp. 1 N., R. 15 E., and Approx. Sec. 25, Tp. 1 N., R. 14 E., Unsur., Crook Nat'l. Forest. This claim lies across the Bloody Tanks Wash, both ends extending onto hills.

\*

The disagreements between the field notes of this survey and Mineral Survey No. 2540 and Mineral Survey No. 2564, are due to errors in the latter surveys.

This survey was made with a Gurley Light Mountain Transit. The courses were deflected from the true meridian as determined by direct solar observations. The distances were measured with a 200-ft. steel tape.

\*

---

 Adjoining Claims.

This claim is bounded on the north and west by the Nelly Bly lode, Sur. No. 2564, Miami Copper Co., claimant; on the north and east by the Polar Star lode, unsur., David James, claimant, and unknown claims; on the south and east by unknown claim; on the south and west by unknown claim, Santa Cruz lode, unsur., David James, claimant, and Sho Me lode, Sur. No. 2540, S. H. Van Slyck, claimant.



Ledge.

3A

The presumed course of the ledge on this claim is N. 69° 15' W. 25 ft., and S. 69° 15' E. 1475 ft. from the discovery.



# FINAL OATHS FOR SURVEYS.

## LIST OF NAMES.

A list of the names of the individuals employed by H.C.Hopkins  
 United States Mineral Surveyor, to assist in running, measuring, and marking the lines, corners, and  
 boundaries described in the foregoing field notes of the survey of the mining claim of  
John H.Davis  
 known as the "MYRTLE"  
 and showing the respective capacities in which they acted.

Percy Bell, *Chainman.*  
Dennis Curran, *Chainman.*  
 \_\_\_\_\_, *Axman.*  
 \_\_\_\_\_, *Flagman.*

## FINAL OATHS OF ASSISTANTS.

We, Percy Bell and Dennis Curran  
 and \_\_\_\_\_, do solemnly swear that we assisted  
H.C.Hopkins, United States Mineral Surveyor, in marking the corners and surveying  
 the boundaries of the mining claim of John H.Davis  
 known as the MYRTLE  
 represented in the foregoing field notes as having been surveyed by said mineral surveyor and under his  
 direction; and that said survey has been in all respects, to the best of our knowledge and belief, faithfully  
 and correctly executed, and the corner and boundary monuments established according to law and the instruc-  
 tions furnished by the United States Surveyor-General for Arizona

Percy Bell, *Chainman.*  
Dennis Curran, *Chainman.*  
 \_\_\_\_\_, *Axman.*  
 \_\_\_\_\_, *Flagman*

Subscribed and sworn to by the above-named persons before me this 2nd  
 day of September, 1908

My commission expires February 11, 1911.

Gullen A. Litter  
 Notary Public 1913





FINAL OATH OF U. S. MINERAL SURVEYOR.

I, Howard C. Hopkins, U. S. Mineral Surveyor, do solemnly swear that, in pursuance of instructions received from the United States Surveyor General for Arizona, dated August 26, 1908, I have, in strict conformity to the laws of the United States, the official regulations and instructions thereunder, and the instructions of said Surveyor General, faithfully and correctly executed the survey of the Mining Claim of John H. Davis, known as the Myrtle, situate in Globe Mining District, Gila County, Arizona, in Section 8, Approx. 25 14 F. Unsur., Township No. 1 N., Range No. 15 E., and designated as Survey No. 2583, as represented in the foregoing field notes, which accurately show the boundaries of said mining claim as distinctly marked by monuments on the ground, and described in the attached copy of the location certificate, which was received by me from the Surveyor General with said instructions, and that all the corners of said survey have been established and perpetuated in strict accordance with the law, official regulations and instructions thereunder; and I do further solemnly swear that the foregoing are the true and original field notes of said survey and my report therein, and that the labor expended and improvements made upon said mining claim by claimant or his grantors are as therein fully stated, and that the character, extent, location, and itemized value thereof are specified therein with particularity and full detail, and that no portion of said labor or improvements so credited to this claim has been included in the estimate of expenditures upon any other claim.

Howard C. Hopkins
U. S. Mineral Surveyor.

Subscribed and sworn to by the said Howard C. Hopkins
U. S. Mineral Surveyor, before me Cullen A. Little, a Notary Public in
and for Gila County, Territory of Arizona, this 16th
day of September, 1908.
My commission expires February 11, 1911.

Cullen A. Little
Notary Public, Gila County,
Territory of Arizona.





AMENDED  
NOTICE OF MINING LOCATION  
LODE CLAIM.

TO ALL WHOM IT MAY CONCERN:

This Mining Claim, the name of which is the Myrtle Mining Claim, situate on lands belonging to the United States of America, and in which there are valuable mineral deposits, was entered upon and located for the purposes of exploration and purchase by John H. Davis, a citizen of the United States, the undersigned, on the 20 day of August 1908.

The length of this claim is 1500 feet and I claim 25 feet, in a northwesterly direction and 1475 feet in a southeasterly direction from the center of the discovery shaft, at which this notice is posted, lengthwise of the claim, together with 300 feet in width of the surface grounds, on each side of the center of said claim. The general course of the lode deposit and premises is from the northwest to the southeast.

The claim is situated and located in the Globe Mining District, in Gila County, in the Territory of Arizona, about 6 miles in a westerly direction from Globe in Sec. 30 T.1 N.; R.15 E. G. & S.R.Mer. and joins the Nelly Bly and Sho Me claims. This claim is located on forfeited and abandoned ground.

The surface boundaries of the claim are marked upon the ground as follows: Beginning at a pine post at a point in a northwesterly direction 25 feet from the discovery shaft (at which this notice is posted), being in the center of the northwest end line of said claim; thence N. 62° 55' E. 357.5 feet to a pine post, being the north corner of said claim; thence S. 69° 15' E. 1500 feet to a post, being at the east corner of said claim; thence S. 62° 55' W. 357.5 feet to a post at the center of the southeast end of said claim; thence S. 62° 55' W. 357.5 feet to a post, being at the south corner of said claim; thence N. 69° 15' W. 1500 feet to a post at the west corner of said claim; thence N. 62° 55' E. 357.5 feet to the place of beginning.

All done under the provisions of Chapter Six, of Title XXXII of the Revised Statutes of the United States, and of an Act of the General Assembly of Arizona, entitled "An Act to Revise and Codify the Laws of the Territory of Arizona", approved March 16, 1901.

This is an Amended Location Notice of the Myrtle Mining Claim, located by John H. Davis on the 8th day of July, 1908, and recorded in Book 17 of Records of Mines, at page 524, in the office of the County Recorder of the aforesaid County of Gila, to which reference is hereby made, and this Amended Location Notice is made and posted to correct errors in the description in the said original Location Notice.

Dated and posted on the ground this 20 day of August 1908.

Witness: John H. Fitzpatrick  
J.W.Stanfield

John H. Davis

Filed and recorded at the request of John H. Davis, at 10 minutes past 2 o'clock P.M. on the 20 day of August A.D.1908.

E.T.Stewart,  
County Recorder,  
By L.M.Brookner,  
Deputy Recorder.

TERRITORY OF ARIZONA, }  
COUNTY OF GILA } ss

I, E. T. STEWART, County Recorder in and for the County of Gila, Territory of Arizona, do hereby certify that the above and foregoing contain and constitute a full, true and correct copy of the Amended Location Notice of the "MYRTLE" Lode Mining Claim,

as the same appears of record in my office in Book 15, Records of Mines, at page 192; that I have compared the same with the original record, and that the same is a true transcript and of the whole thereof.

Given under my hand and seal of office this 21st day of

August



4-688.

U. S. SURVEYOR-GENERAL'S FINAL CERTIFICATE ON FIELD NOTES.

Department of the Interior,

OFFICE OF U. S. SURVEYOR-GENERAL,

Phoenix, Arizona,

December 22, 1908.

I, U. S. Surveyor-General for District of Arizona

do hereby certify that the foregoing transcript of the Field Notes, return and approval of the survey of the mining claim of John H. Davis

known as the Myrtle

situate in Globe

Mining District, Gila County, Arizona

Approx. 25 in Section 30, Township No. 1 N., Range No. 15 E., 14 E. Unsur. 15 E.,

designated as Survey No. 2583, has been correctly copied from the originals on file in this office; that said Field Notes furnish such an accurate description of said mining claim as will, if incorporated into a patent, serve fully to identify the premises, and that such reference is made therein to natural objects or permanent monuments as will perpetuate and fix the locus thereof.

And I further certify that, less than five hundred dollars' worth of labor has been expended or improvements made upon said mining claim by claimant or his grantors, and that said improvements consist of, at time of survey, 1 Discovery Shaft, Total Value \$25.00.

and that no portion of said labor or improvements has been included in the estimate of expenditures upon any other claim.

I further certify that the plat thereof, filed in the U. S. Land Office at Phoenix, Arizona, is correct and in conformity with the foregoing Field Notes.

Frank S. Ingalls,

United States Surveyor-General for Arizona



4-687.

SURVEYOR-GENERAL'S CERTIFICATE OF APPROVAL OF FIELD NOTES AND SURVEY OF MINING CLAIM.

Department of the Interior,

OFFICE OF U. S. SURVEYOR-GENERAL,

Phoenix, Arizona,

December 22, 1908.

I, U. S. Surveyor-General for District of Arizona

do hereby certify that the foregoing and hereto attached Field Notes and Return of the Survey of the Mining Claim of John H. Davis.

Myrtle, known as the

situate in Globe mining district, Gila County, Arizona

Approx. 25 in Section 30, Township No. 1 N., Range Nos. 14 E., Unsur. 15 E.,

designated as Survey No. 2583

executed by H. C. Hopkins, U. S. Deputy Mineral

Surveyor, August 31-September 1, 1908, under my instructions dated

August 26, 1908, have been critically examined and the necessary cor-

rections and explanations made, and the said Field Notes and Return, and the Survey they describe,

are hereby approved. A true copy of the copy of the location certificate filed by the applicant for

survey is included in the field notes.

Handwritten signature of Frank A. Sargent

U. S. Surveyor-General for Arizona



Mineral Survey No. 2583.  
Myrtle Lode.

MAR 5 9 1909

Supplemental Report of Improvements.

I certify that the value of labor performed and improvements made upon this claim, placed thereon by the claimant, prior to the expiration of the publication of notice of application for patent, is not less than five hundred dollars, and that such improvements consist of:

No. 1.	The disc. shaft, 4x6x10 ft. deep, bears from N.W. End Cen. S. 69° 15' E. 25.0 ft.	Value	\$25.00
No. 2.	Shaft, 4x6x51 ft. deep, bears from Cor. No. 4, N. 30° 13' E. 233 ft.	Value	\$510.00
Total value of improvements.			\$535.00

*Howard C. Hopkins*  
U.S. Mineral Surveyor.

Globe, Arizona, February 28, 1909.

Territory of Arizona, )  
County of Gila ) ss.

H.C. Hopkins, first being duly sworn, deposes and says: That he is a U.S. Mineral Surveyor, and is the same person whose name is subscribed to the foregoing supplemental Report of Improvements made on the Myrtle Lode mining claim, being Mineral Survey No. 2583; and that said report is true and correct; and that the said improvements mentioned and set forth in said Supplemental Report, were made and completed prior to the date of the expiration of the publication of the notice of the application for patent to the lands embraced within said Myrtle Lode mining claim.

*Howard C. Hopkins*

Subscribed and sworn to by the said Howard C. Hopkins, U.S. Mineral Surveyor, before me, a notary public in and for the County of Gila, Territory of Arizona, this 1st day of March 1909.

*Cullen C. Smith*  
Notary Public.

My Commission Expires. February 11<sup>th</sup>, 1911.



JAN 5 1911

# Affidavit of Five Hundred Dollars Improvements.

We, F. M. Allen, and J. G. Emmons,

of lawful age, being first duly sworn according to law, depose and say: That we are acquainted with the MYRTLE LODGE mining claim, situate in Globe Mining district, Gila County, Arizona Territory, for which John H. Davis

has made application for survey prior to application for patent under the provisions of the Act of Congress, approved May 10, 1872; and that the labor done and improvements made thereon by the applicant and grantor exceed Five Hundred Dollars in value, and further that we are not personally interested in said mine.

*F. M. Allen*  
*J. G. Emmons*

TERRITORY OF ARIZONA,  
County of Gila } ss:

Sworn to and subscribed before me, this 29<sup>th</sup>

day of December, 1908.

My commission expires February 11, 1911.

*Cullen A. Luce*  
Notary Public.

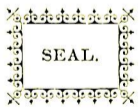



(4-691.)

# Certificate of U. S. Surveyor General

AS TO

EXPENDITURES REPORTED AFTER RETURN OF SURVEY OF MINING CLAIM.

I, U. S. Surveyor General for District of Arizona,  
do hereby certify that Five Hundred Dollars' worth of labor has been expended or  
improvements made by claimant or his grantors, upon the mining claim of

John H. Davis

known as the MYRTLE,  
situate in Globe mining district,

Gila County, Arizona

Approx. 25 in Section 30, Township No. 1 N., Range No. 14 E., Unsur. 15 E.;

that said improvements consist of 2 shafts, total value \$535.00

....., and that no portion of said labor or improvements has been  
included in the estimate of expenditures upon any other claim. A copy of the report of

Howard C. Hopkins, U. S. Deputy Mineral Surveyor, dated  
March 1, 1909, is hereto attached.

Frank S. Ingalls,  
U. S. Surveyor General for Arizona

*Office of U. S. Surveyor General,*

Phoenix, Arizona,

March 6, 1909.



Description of conflict between the  
Myrtle lode, Survey No. 2583,  
and Lot No. 4, of Sec.  
30, T. 1 N., R. 15 E.

Beginning at the point of intersection of line 3-4 of the Myrtle lode claim, Survey No. 2583, with the North boundary of Lot 4 of Section 30, T. 1 N., R. 15 E., G. & S. R. B. & M., Arizona, thence easterly to the northeast corner of said Lot 4, thence southerly along the east boundary of said Lot 4 to its intersection with line 2-3 of said Myrtle lode, thence S. 62° 55' W. to Cor. No. 3 of said Myrtle lode, thence N. 69° 15' W. to the place of beginning, containing 2.676 acres.

\*\*\*\*\*

I hereby certify that the foregoing statement describes the conflict between the Myrtle lode, Survey No. 2583, and Lot No. 4, of Sec. 30, T. 1 N., R. 15 E., as of record in this office, as required by Department letter "H" dated October 11, 1910, and that the same has been shown upon the plat of survey in green ink, Phoenix, Arizona,

November 4, 1910.

*Frank J. Dyck*  
U. S. Surveyor General  
for Arizona.

*This certificate is superseded by the following one and has been taken from the notes filed in the G. L. O.*



Description of conflict between  
the Myrtle lode, Survey No.  
2583, and Lot No. 4, of  
Sec. 30, T. 1 N., R. 15 E.

\*\*\*\*\*

Beginning at the point of intersection of line 3-4 of the Myrtle lode claim, Survey No. 2583, with the North boundary of Lot 4 of Section 30, T. 1 N., R. 15 E., G. & S. R. B. & M., Arizona, thence N. 89° 56' 30" E., 818.83 ft. to the Northeast corner of said Lot 4, thence S. 0° 03' E., 162.23 ft. along the East boundary of said Lot 4, to its intersection with line 2-3 of said Myrtle lode, thence S. 62° 55' W., 187.84 ft. to Cor. No. 3 of said Myrtle lode, thence N. 69° 15' W., 696.95 ft. to the place of beginning, containing 2.639 acres.

\*\*\*\*\*

I hereby certify that the foregoing statement describes the conflict between the Myrtle lode, Survey No. 2583, and Lot No. 4, of Sec. 30, T. 1 N., R. 15 E., as of record in this office, as required by Department letters "N" dated October 11, 1910, and June 19, 1911, and that the same has been correctly shown upon the plat of survey in green ink.

Phoenix, Arizona,

July 3, 1911.

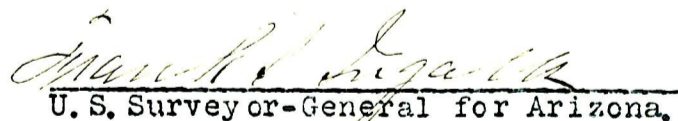
  
U. S. Surveyor-General for Arizona.



Survey No. 2583.  
 Arizona Land District.  
 scale 1 in = 200 ft.  
 Surveyed Aug. 31 - Sept. 1, 1908.  
 by H.C. Hopkins.  
 U. S. Mineral Surveyor.

N.

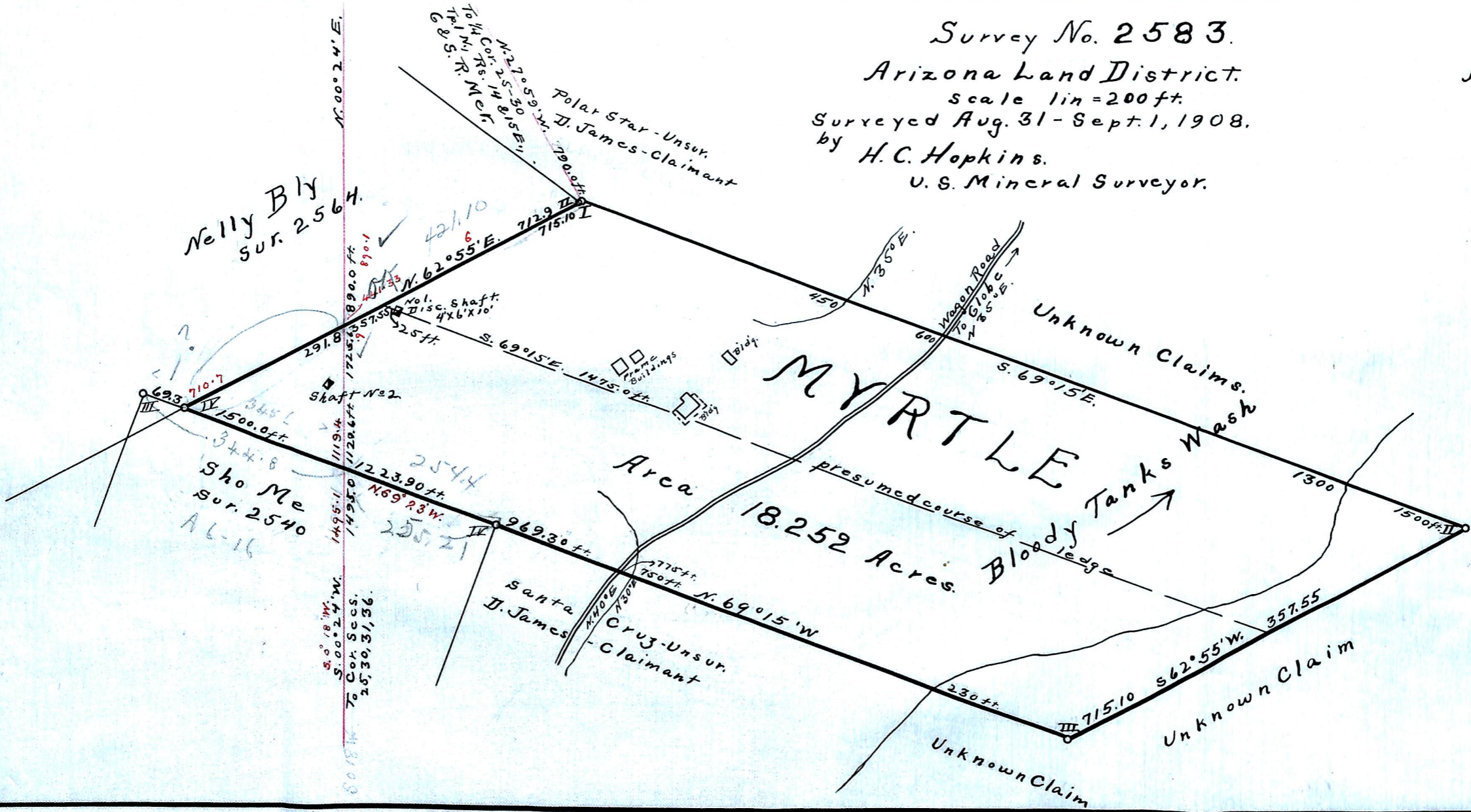

Nelly Bly  
 sur. 2564.

Sho Me  
 sur. 2540  
 A6-16

MYRTLE  
 Area  
 18.252 Acres.

Unknown Claims  
 W 25 N

Bloody Tanks  
 →

Unknown Claim

1500  
 9695  
 5305  
 695  
 6000