

M  
S  
-

0

2

5

8

4

Capital #12584  
Sept. 28/08

SEP 25 1908

1

4-683.

MINERAL SURVEY No. 2584

LOT No. \_\_\_\_\_

Arizona Land District.

### FIELD NOTES

OF THE SURVEY OF THE MINING CLAIM OF

J B Tappan

KNOWN AS THE

Maine, New Hampshire & Vermont

Quincy Mining District,

MoHAVE County, Arizona

Section Upper, Township 11 N., Range 12 W. Unsur.

Surveyed under instructions dated Aug 28, 1908

by William H Merritt

U. S. Mineral Surveyor.

Claim located See Location Notices 19

Survey commenced Sept 1st, 1908

Survey completed Sept 2nd, 1908

6-822

Address of Claimant  
E. S. Clark Atty  
Prescott, Arizona

Secs 3 & 15 11 T 14 W  
(See Sur. 3573)

(1) SURVEY NO. 2584 MAINE LODE.

	<p>Beginning at Cor.No.1</p> <p>Identical with the location and with S.C.End of New Hampshire lode of this sur.</p> <p>A Lime-stone 4X8X26 ins.set 14 ins.in the ground with mound of stones, chiseled 1-M-2584: Whence:-</p> <p>U.S.L.M.No.2584 brs. N 10°.24'E 218.4 feet.</p> <p>X-B.R.1-M-2584 chiseled on rock in place brs.N 55°30'W 8.4 feet.</p> <p>X-B.R-1-M-2584 chiseled on rock in place brs. S 32°16'W 10.2 feet.</p> <p>Loc.cor.mon.of stones 3X3 ft.</p> <p style="text-align: center;">Thence S 6°46'W Va.14°30'E</p>	
1307	<p>To Cor.No.2.</p> <p>Identical with the loc.</p> <p>A Lime-stone 6-8-24 ins.set 12 ins.in the ground with mound of stones, chiseled 2-M-2584 whence:-</p> <p>X-B.R.2-M-2584 chiseled on rock in place brs.N 48°30'W 15.7 ft.No other bearings available.Loc.cor.mon.of stones 2X3ft.high.</p> <p style="text-align: center;">Thence N 83°14'W Va.14°30'E</p>	
300 600	<p>S.C.End, <i>identical with location, a monument of stones 2½ ft. base, 3 ft. high.</i></p> <p>To Cor.No.3.</p> <p>Identical with the location.</p> <p>A X-3-M-2584 chiseled on lime-stone rock in place 8X14X8ins.above the ground.with mound of stones.whence:-</p> <p>A-X-B.R.3-M-2584 chiseled on rock in place brs.S 55°45'W 6.5 ft.</p> <p>A-X-B.R-3-M-2584 chiseled on rock in place brs.S 59°35'E 20.9 ft. Loc.cor.mon.of stones.3X3 ft.</p> <p style="text-align: center;">Thence N 6°46'E Va.14°30'E</p>	
300	<p>Cr.road course S 85°.W</p>	
1307	<p>To Cor.No.4.</p> <p>Identical with the loc.</p> <p>X-4-M-2584 chiseled on lime-stone in place showing 12 X 18 X 14 ins.above the ground,with mound of stones.</p> <p>Whence:-</p>	

3

X-B.R.4-M-2584 chiseled on rock in place brs. N  $66^{\circ}30'E$  6.9 ft.  
No other bearings available. Loc. cor. mon. of stones 3X3 ft.

Thence S  $83^{\circ}14'E$   
Va.  $14^{\circ}30'E$

300 N.C. End, identical with location, a monument of stones 3 x 3 ft.  
600 To Cor. No. 1 the place of beginning.

NEW HAMPSHIRE LODGE.

Beginning at Cor. No. 1.

Identical with the loc. and with Cor. No. 1 of Vermont and N.C. End of Maine lodes of this sur.

X-1-N.H.1-V-2584 chiseled on lime-stone in place 10X14X12 ins.  
above the ground. with mound of stones. whence:-

U.S.L.M. No. 2584 brs. N  $62^{\circ}E$  382.3 ft.

X-B-R-1-N-H.1-V.2584 chiseled on rock in place brs. N  $43^{\circ}30'E$  14.6 ft

X-B-R-1-N.H-1-V-2584 chiseled on rock in place brs. S  $45^{\circ}E$  15.3 ft.

Loc. cor. mon. of stones 3X3 ft.

Thence N  $6^{\circ}46'E$   
Va.  $14^{\circ}30'E$

1500 To Cor. No. 2, a vertical salt water location.  
Identical with the loc. and with cor. No. 2 of Vermont lode of this survey. X-2-N.H-2-V-2584 chiseled on flat lime stone in place 20 X 30. ins., with mound of stones. whence:-

X-B-R-2-N-H-2-V-2584 chiseled on rock in place brs. N  $16^{\circ}22'E$

8. ft. No other bearings available. Loc. cor. mon. of stones 3X3 ft.

Thence S  $83^{\circ}14'E$   
Va.  $14^{\circ}30'E$

300 N.C. End, identical with the location, a monument of stones  
600  $2\frac{1}{2}$  x 3 ft. high.  
To Cor. No. 3.

Identical with the loc.

X-3-N.H-2584 chiseled on lime-stone in place 10X18X3 ins. <sup>with mound of stones</sup> whence:  
X-B-R-N-H-3-2584 chiseled on rock in place brs. S  $89^{\circ}50'E$  16.1 ft.

X-B-R-N-H-3-2584 chiseled on rock in place brs. S  $8^{\circ}55'W$  12. ft.

Loc. cor. mon. of stones 3 X 3 ft.

Thence S  $6^{\circ}46'W$   
Va.  $14^{\circ}30'E$

1500 ft. To Cor. No. 4.

Identical with the loc.

A Lime-stone 4X10X26 ins. set 13 ins. in the ground with mound

of stones, chiseled 4-N.H-2584. No bearings available.  
Loc. cor. mon. of stones. 3X 3ft.

Thence N 83°14'W  
Va. 14°30'E

300 S.C. End, identical with the location and with Cor. No. 1 Maine  
600 lode of this survey, a monument of stones 3 x 3 ft.  
To Cor. No. 1 the place of beginning.

VERMONT LODGE.

Beginning at cor. No. 1

Identical with the loc. and with cor. No. 1 New Hampshire lode  
of this sur. hereinbefore described. Whence:-

U.S.L.M. No. 2584. brs. N 62°E 382.3 ft.

Thence N 6°46'E  
Va. 14°30'E

1500 To cor. No. 2.

Identical with the loc. and with cor. No. 2 New Hampshire lode  
of this sur. hereinbefore described.

Thence N 83°14'W  
Va. 14°30'E

300 N.C. End, identical with the location, a monument of  
600 stones 3 x 3 ft.  
To Cor. No. 3.

Identical with the loc.

X-3-V-2584 chiseled on flat lime-stone 3ins. high with mound  
of stones. whence:-

X-B-R-3-V-2584 chiseled on rock in place brs. N 87°E 5.4 ft.

X-B-R-3-V-2584 chiseled on rock in place brs. S 4°30'W 8.5 ft.

Loc. cor. mon. of stones. 3 X 3 ft.

Thence S 6°46'W  
Va. 14°30'E

1500 To Cor. No. 4.

Identical with the loc.

A Line-stone 4X6X24 ins. set 12 ins. in the ground, with mound of  
stones, chiseled 4-V-2584. No bearings available.

Loc. cor. mon. of stones 3X3 ft.

Thence S 83°14'E  
Va. 14°30'E

300 S.C. End, identical with the location and with Cor. No. 4  
600 Maine lode of this sur., a monument of stones 3 x 3 ft.  
To Cor. No. 1 the place of beginning.

AREA.

Maine lode total and net area. . . . . 18.002 acres  
 New Hampshire lode total and net area. . . . . 20.661 " "  
 Vermont lode total and net area. . . . . 20.661 " "  
 Total net area of lode claim . . . . . 59.324 " "

LOCATION

*alt no 8.000 - no more hrs permit to allow alt to 8.000 of*  
 This claim is located on unsurveyed land approximately in  
 Twp. 11 N. R. 12 W. Owens Mining District Mohave County, Arizona.

ADJOINING CLAIMS.

This claim is bounded on all sides by U.S. Land.

LEDGES

The ledge on the Maine lode hrs. from s.c. end N 6°46'E  
 1307 ft. to n.c. end.  
 The ledge on the New Hampshire hrs. N 6°46'E 1500 ft. from  
 s.c. end to the n.c. end.  
 The ledge on the Vermont lode hrs. from s.c. end N 6°46'E 1500  
 ft. to n.c. end.

EXPENDITURE OF FIVE HUNDRED DOLLARS.

I certify that the value of the labor and improvements  
 upon this claim, placed thereon by the claimant or his  
 grantors is not less than five hundred dollars for each  
 lode, and that said improvements consist of:

Maine lode.

No. 1 dis. cut. which hrs. from S.C. End. N 6°46'E 647 ft.  
 8 X 30 X 10 ft. . . . . value . . . . . \$100.00

No. 2 shaft which hrs. from cor. No. 3 ~~XXXXXX~~ N 22°37'E  
<sup>355</sup> 335 ft. 4 X 6 X 30 ft. . . . . Value . . . . . \$360.00

No. 3 tunnel which hrs. from Cor. No. 3 N 19°47'E 422 ft.  
*with cut 10 ft. East of 30' West*  
 course N 34°E 4 X 6 X 100 ft. . . . . value . . . . . \$1200.00

*Note: 1/3 of the value of this tunnel is credited to this lode, \$400.00*

No. 4 shaft which hrs. from cor. No. 3 N 24°E 499 ft.  
 4 X 6 X 10 ft. . . . . value . . . . . \$100.00

No. 5 shaft which hrs. from Cor. No. 3 N 24°E 579 ft.  
 4 X 6 X 15 ft. . . . . value . . . . . \$150.00

No. 6 shaft which hrs. from cor. No. 3 N 24°E 621 ft.  
 4 X 6 X 10 ft. . . . . value . . . . . \$100.00

No. 7 shaft which hrs. from Cor. No. 1 S 34°W 710 ft.  
 4 X 6 X 10 ft. . . . . value . . . . . \$100.00

No. 8 shaft which hrs. from Cor. No. 1 S 38°45'W 720 ft.  
 4 X 6 X 10 ft. . . . . value . . . . . \$100.00

New Hampshire lode

No. 1 dis. cut which brs. from s.c. end N 6°46'E 180 ft.

12X6X12 ft. . . . . value. . \$100.00  
 Note:  $\frac{1}{3}$  of the value of tunnel and cross cut No. 3 on the Maine lode, is  
 Vermont lode to be credited to this lode, Value \$400.00

No. 1 dis. shaft which brs. from s.c. end N 6°46'E 567 ft.

4X6X10 ft. . . . . value. . \$100.00  
 Note:  $\frac{1}{3}$  of the value of tunnel and cross cut No. 3 on the  
 Maine lode is to be credited to this lode, Value \$400.00  
 Other Improvements

The claimant has spent \$300.00 on the road approaching the  
 south end of this claim, said work being distributed \$100.00  
 to each lode of this claim.

Note:- The claimant intends to work these lodes as a group  
 extending No. 3 tunnel on the Maine lode to the other lodes  
 and then cross-cutting in to the other lodes. Therefore the  
 work in this tunnel is distributed, \$400.00 to each lode  
 in the claim.

Note:- Working this claim is very expensive as water has to  
 be hauled from Bill Williams Fork a distance of over ten  
 miles.

This survey was made with a Gurley light mountain solar ~~XXX~~  
 transit. The courses were deflected from the true meridian  
 as determined by direct solar observations. The distances w  
 were measured with a 100-ft. and 500-ft. steel tapes.

*William H. Merrill*  
 U.S. Mineral Surveyor.

cc. cc. 4 c. abal ails at betibers iennat ails to sulow alt for 1970

As there are no corners of the publick survey and no monuments within the prescribed limits, I established U.S. L.M.No.2584, by chiseling X-U.S.L.M.No.2584 on lime-stone in place 30 X 36 X 12 ins. above ground, with mound of stones, on the south point of a lime-stone ridge. Whence:-  
X-B.R-U-S-L-M-No.2584 chiseled on rock in place brs.

N 53°06'E 9.3 ft.

X-B.R.-U-S-L-M-No.2584 chiseled on rock in place brs.

N 23°20'W 6.3 ft.

Fool'ss Peak brs. S 18°03'E

Squaw Peak brs. S 39°37'W

North point of Saw-tooth peak brs. N 86°03'W

Sharp black peak brs. N 66°20'W

Located on unsurveyed land approximately in Twp. 11.

N.R. 12 W. Owen's Mining District, Mohave County, Arizona.

*William H. Merritt*  
U.S. Mineral Surveyor.

*Merritt & Merritt, Surveyors, 1000 Broadway, New York*



# FINAL OATHS FOR SURVEYS.

## LIST OF NAMES.

A list of the names of the individuals employed by William A Merritt

United States Deputy Mineral Surveyor, to assist in running, measuring, and marking the lines, corners, and boundaries described in the foregoing field notes of the survey of the mining claim of

J B Tappan  
known as the Maine, New Hampshire and Vermont

and showing the respective capacities in which they acted.

- Frank Lane, Chainman.
- F. M. Merritt, Chainman.
- ....., Axman.
- ....., Flagman.

## FINAL OATHS OF ASSISTANTS.

We, Frank Lane

and F. M. Merritt, do solemnly swear that we assisted William

A Merritt, United States Deputy Mineral Surveyor, in marking the corners and surveying the boundaries of the mining claim of J B Tappan

known as the Maine New Hampshire and Vermont

represented in the foregoing field notes as having been surveyed by said deputy mineral surveyor and under his direction; and that said survey has been in all respects, to the best of our knowledge and belief, faithfully and correctly executed, and the corner and boundary monuments established according to law and the instructions furnished by the United States Surveyor-General for Arizona

- Frank Lane, Chainman.
- F. M. Merritt, Chainman.
- ....., Axman.
- ....., Flagman.

Subscribed and sworn to by the above-named persons before me this 3rd

day of September, 1908.

*My Commission Expires July 7th 1909*  
9189b5m8-03

W H Merritt  
Notary Public

4-686.

FINAL OATH OF U. S. MINERAL SURVEYOR.

I, William H. Merritt, U. S. Mineral Surveyor,  
do solemnly swear that, in pursuance of instructions received from the United States  
Surveyor General for Arizona, dated  
August 28<sup>th</sup> 1908, I have, in strict conformity to the laws of the  
United States, the official regulations and instructions thereunder, and the instructions  
of said Surveyor General, faithfully and correctly executed the survey of the Mining  
Claim of J. B. Tappan,  
known as the  
Maine, New Hampshire & Vermont,  
situate in Owens Mining District,  
Mo-have County, in Section  
Approx, Township No. 11 N., Range No. 12 W., Unsur.,  
and designated as Survey No. 2584, as represented  
in the foregoing field notes, which accurately show the boundaries of said mining claim  
as distinctly marked by monuments on the ground, and described in the attached copy  
of the location certificate, which was received by me from the Surveyor General with  
said instructions, and that all the corners of said survey have been established and per-  
petuated in strict accordance with the law, official regulations and instructions there-  
under; and I do further solemnly swear that the foregoing are the true and original  
field notes of said survey and my report therein, and that the labor expended and  
improvements made upon said mining claim by claimant or his grantors  
are as therein fully stated, and that the character, extent, location, and itemized value  
thereof are specified therein with particularity and full detail, and that no portion of  
said labor or improvements so credited to this claim has been included in the estimate  
of expenditures upon any other claim.

William H. Merritt  
U. S. Mineral Surveyor.

Subscribed and sworn to by the said William H. Merritt  
U. S. Mineral Surveyor, before me Ziba O. Brown, a Notary Public  
in and for Yavapai County, Arizona this 21<sup>st</sup>  
day of September, 1908

my Commission  
Expires Nov 1 - 1909

Ziba O. Brown  
Notary Public

We Frank Lane and W. H. Merritt  
of lawful age, being first duly sworn according to law, depose and  
say; That we are acquainted with the Maine, New Hampshire  
and Vermont, mining claim,  
situated in Queen Mining district, Yavapai County,  
Arizona Territory, for which J. B. Fosphan

has made application for survey prior to application for patent  
under the provisions of the Act of Congress, approved May 10th, 1872 :  
and that the labor done and improvements made thereon by the ap-  
plicant and his grantor, exceeds Five Hundred Dollars in value,  
and further that we are not personally interested in said mine.

Frank Lane  
W. H. Merritt

Territory of Arizona, )  
County of Yavapai ) SS:

Sworn to and subscribed before me, this  
3rd day of September 1908

W. H. Merritt  
Notary Public

My commission expires July 7-1909

# NOTICE OF MINING LOCATION

## LODE CLAIM

### To All Whom It May Concern:

This Mining Claim, the name of which is the "NEW HAMPSHIRE" Mining Claim, situate on lands belonging to the United States of America, and in which there are valuable mineral deposits, was entered upon and located for the purposes of exploration and purchase by.....

J. B. Tappan

Citizen of the United States

(Locator must insert either "a citizen of the United States," or, "who has declared his intention to become a citizen of the United States.")

the undersigned, on the 7th day of December 1904

The length of this claim is 1500 fifteen hundred feet, and I claim 500 five hundred feet

in a South westerly direction and 1000 one thousand feet in a North easterly direction

from the center of the discovery shaft, at which this notice is posted, lengthwise of the claim, together with three hundred 300 feet in width of the surface grounds,

on each side of the center of said claim. The general course of the lode deposit and premises is from the North east to the South west

The claim is situated and located in the Owens Mining District, in Mohave County, in the Territory of Arizona, about 3/4 three quarters of a mile in a Northerly direction from Fools Peak This claim is the North East extension of the Maine

The surface boundaries of the claim are marked upon the ground as follows: Beginning at Monument of stone

at a point in a South west direction 500 five hundred feet from the discovery shaft (at which this notice is posted), being in the center of the South end line of said claim; thence 300 three hundred feet to a stone monument being the South east corner of said claim; thence 1500 fifteen hundred feet to a stone monument being at the North east corner of said claim; thence 300 three hundred feet to a stone monument at the center of the North end of said claim, thence 300 three hundred feet to a monument of stone being at the North west corner of said claim; thence 1500 fifteen hundred feet to a stone monument at the South west corner of said claim; thence 300 three hundred feet to the place of beginning.

All done under the provisions of Chapter Six, of Title XXXII, of the Revised Statutes of the United States, and of an Act of the General Assembly of Arizona, entitled, "An Act to Revise and Codify the Laws of the Territory of Arizona," approved March 16, 1901.

Dated and posted on the ground, this 7th day of December 1904.

J. B. Tappan

Filed and recorded at request of J. B. Tappan this 14th day

January A. D. 1905, at 4 o'clock P. M. Book "V" Page 159  
Thos McNeely,

County Recorder.

*Amended location*  
**NOTICE OF MINING LOCATION**

**LODE CLAIM**

**To All Whom It May Concern:**

This Mining Claim, the name of which is the " MAINE " Mining Claim, situate on lands belonging to the United States of America, and in which there are valuable mineral deposits, was entered upon and located for the purposes of exploration and purchase by

J. B. Tappan

Citizen of the United States

(Locator must insert either "a citizen of the United States," or, "who has declared his intention to become a citizen of the United States.")

the undersigned, on the 6th day of December 1904

The length of this claim is 1500 fifteen hundred feet, and 1 claim One thousand 1000 feet in a South easterly direction and 500 five hundred feet in a North westerly direction

from the center of the discovery shaft, at which this notice is posted, lengthwise of the claim, together with 300 three hundred feet in width of the surface grounds,

on each side of the center of said claim. The general course of the lode deposit and premises is from the South east to the North west

The claim is situated and located in the Owens Mining District, in Mohave County, in the Territory of Arizona, about one mile

in a Northerly direction from Fools Peak this was called the " Centry " the work not being done was open ground 1902 since which time I have been owher of this ground.

The surface boundaries of the claim are marked upon the ground as follows: Beginning at Monument of stone in a Northerly direction from Fools Peak about one mile

at a point in a South easterly direction 1000 one thousand feet from the discovery shaft (at which this notice is posted), being in the center of the South east end line of said claim; thence 300 three hundred feet to a Stone monument

being the South west corner of said claim; thence 1500 fifteen hundred feet to a stonementument being at the North west corner of said claim;

thence 300 three hundred feet to a stone monument at the center of the North end of said claim, thence 300 three hundred feet

to a stone monument being at the North east corner of said claim; thence 1500 friteen hundred feet to a stone monument at the South east

corner of said claim; thence 300 three hundred feet to the place of beginning.

All done under the provisions of Chapter Six, of Title XXXII, of the Revised Statutes of the United States, and of an Act of the General Assembly of Arizona, entitled, "An Act to Revise and Codify the Laws of the Territory of Arizona," approved March 16, 1901.

Dated and posted on the ground, this 6th day of December 1904

J. B. Tappan

Filed and recorded at request of J. B. Tappan this 14th day

Jan A. D. 1905, at 4 o'clock a. M. Book "V" page "158"

Thos McNeely

County Recorder.

# NOTICE OF MINING LOCATION 13

## LODE CLAIM

### To All Whom It May Concern:

This Mining Claim, the name of which is the "VERMONT"  
Mining Claim, situate on lands belonging to the United States of America, and in which there are valuable mineral  
deposits, was entered upon and located for the purposes of exploration and purchase by  
J. B. Tappan

Citizen of the United States

(Locator must insert either "a citizen of the United States," or, "who has declared his intention to become a citizen of the United States.")

the undersigned, on the 8th day of December 1904

The length of this claim is 1500 fifteen hundred feet,  
and I claim 1000 one thousand feet  
in a Southerly direction and 500 five hundred  
feet in a Northerly direction  
from the center of the discovery shaft, at which this notice is posted, lengthwise of the claim, together with  
300 three hundred feet in width of the surface grounds,  
on each side of the center of said claim. The general course of the lode deposit and premises is from the  
Northerly to the Southerly

The claim is situated and located in the Owens Mining District,  
in Mohave County, in the Territory of Arizona, about 3/4 three quarters of  
a mile in a Northerly direction from Fools Peak and about (3)  
three miles South from Pots Mountain

The surface boundaries of the claim are marked upon the ground as follows: Beginning at  
Monument of stone

at a point in a Southerly direction 1000 one thousand feet from  
the discovery shaft (at which this notice is posted), being in the center of the South end line  
of said claim; thence 300 three hundred feet to a stone monument  
being the South west corner of said claim; thence 1500 fifteen hundred feet  
to a stone monument being at the North west corner of said claim;  
thence 300 three hundred feet to a stone monument at the center  
of the North end of said claim, thence 300 three hundred feet  
to a stone monument being at the North east corner of said claim;  
thence 1500 fifteen hundred feet to a stone monument at the Southeast  
corner of said claim; thence 300 three hundred feet to the place of beginning.

All done under the provisions of Chapter Six, of Title XXXII, of the Revised Statutes of the United States,  
and of an Act of the General Assembly of Arizona, entitled, "An Act to Revise and Codify the Laws of the Terri-  
tory of Arizona," approved March 16, 1901.

Dated and posted on the ground; this 8th day of December 1904

J. B. Tappan

Filed and recorded at request of J. B. Tappan this 14th day

Jan A. D. 1905, at 4 o'clock P. M. Book "V" page 160

Thos McNeely,  
County Recorder.

*Recorder's certificate with Ser. No. 2479*

(4-688.)

U. S. SURVEYOR GENERAL'S FINAL CERTIFICATE ON  
FIELD NOTES.

DEPARTMENT OF THE INTERIOR,

OFFICE OF U. S. SURVEYOR GENERAL,

Phoenix, Arizona,

October 14, 1908.

I, U. S. Surveyor General for Arizona,  
do hereby certify that the foregoing transcript of the Field Notes, return and approval  
of the Survey of the mining claim of

J. B. Tappan,

, known as the Maine, New Hampshire and Vermont,

, situate in Owens

Mining District, Mohave County,

Arizona, in Section Approx., Township No. 11 N,

Range No. 12 W., unsur., and designated as Survey

No. 2584, has been correctly copied from the originals on

file in this office; that said Field Notes furnish such an accurate description of said  
mining claim as will, if incorporated into a patent, serve fully to identify the premises,  
and that such reference is made therein to natural objects or permanent monuments as  
will perpetuate and fix the locus thereof.

And I further certify that five hundred dollars' worth of labor has been expended  
or improvements made upon <sup>or for each of</sup> said mining claim<sup>s</sup> by claimant or his grantors, and  
that said improvements consist of 2 cuts, 7 shafts, 1 tunnel and 40 ft.  
of cross-cut, total value \$2410. Tunnel No. 3 on the Maine  
lode, value \$1200, being a common improvement for the benefit  
and development of all the claims in this survey, a one-third  
interest therein, value \$400, is properly credited to each claim  
in this group.

and that no portion of said labor or improvements has been included in the estimate of  
expenditures upon any other claim.

I further certify that the plat thereof, filed in the U. S. Land Office at Phoenix,  
Arizona, is correct and in conformity with the foregoing Field Notes.

Frank S. Ingalls,

United States Surveyor General for Arizona.

4-687.

SURVEYOR-GENERAL'S CERTIFICATE OF APPROVAL OF FIELD NOTES AND SURVEY OF MINING CLAIM.

Department of the Interior,

OFFICE OF U. S. SURVEYOR-GENERAL,

Phoenix, Arizona,

October 14, 1908.

I, U. S. Surveyor-General for Arizona,

do hereby certify that the foregoing and hereto attached Field Notes and Return of the Survey of the

Mining Claim of J. B. Tappan

, known as the

Maine, New Hampshire and Vermont

situate in Owens mining district,

Mohave County, Arizona,

in Section APPROX., Township No. 11 N., Range No. 12 W., unsur.

, designated as Survey No. 2584,

executed by William H. Merritt, U. S. Deputy Mineral

Surveyor, September 1st-2nd, 1908, under my instructions dated

August 28, 1908, have been critically examined and the necessary cor-

rections and explanations made, and the said Field Notes and Return, and the Survey they describe,

are hereby approved. A true copy of the copy of the location certificate filed by the applicant for

survey is included in the field notes.

Frank A. Lyzall

U. S. Surveyor-General for Arizona.



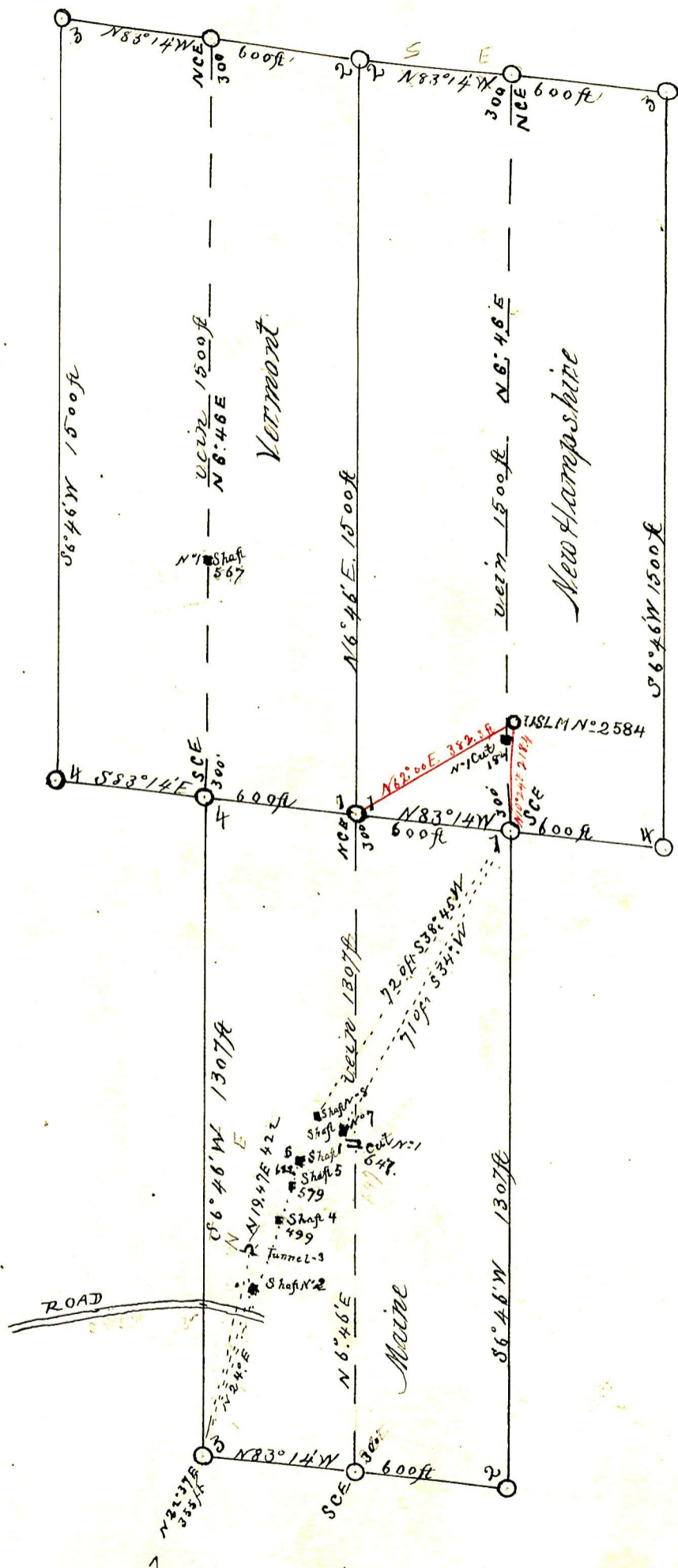

SURVEY N° 2584.

scale 300ft to One Inch

