

MS

0

2

5

8

5

15

MINERAL SURVEY NO. 2585

Claims	M & B Desc.	Improvements	Loc. Notices
Argosy	Pg.2	13	3
Black Copper	11	14	4
Bonita	1	13	5
Everybody's	9	14	1
Pearson's	4	14	6
Popular	6	13	2
Randolph No. 6	7	14	7

MINERAL SURVEY No. 2585

LOT No.

Arizona

Land District.

FIELD NOTES

OF THE SURVEY OF THE MINING CLAIM OF

The National Mining Exploration Co.

KNOWN AS THE

Everybody's, Popular, Argosy, Black Copper, Bonita, Pearson's and Randolph No. 6

Lone Star

Mining District,

Graham

County,

Arizona

Reported 7-20-08 to be sec. 8 and 17 and 1/2 mile N. of this location
Section 17 & 20, Township 6 South, Range 27 East

Surveyed under instructions dated Sept. 8th., 1908

by James Cobb
U. S. Mineral Surveyor.

Claim located See location Notices, 19

Survey commenced November 16th, 1908

Survey completed November 19th, 1908

Address of Claimant's Attorney,

F. J. Elliot,

Globe, Arizona.

Feet.

Bonita Lode.

Beginning at Cor.No.I,

Where I set a pine post 4"x 4" x 4 1/2ft.long, 1 1/2ft. in the ground and surrounded with mound of stone.

Post scribed N-E-Cor-Bonita-I-2585-.

N-E-Cor-Fumarole Shaft bears S.40 12'W. 941.22 ft.

The one quarter Cor.Sections 17 & 20 T-S-R-27-E-G & S-R-M- bears N.59 40'E. 965.86 ft.

A cross (x) and B-R-I-2585-chiseled on a 300lb.boulder bears N.54 33'E. 112.00 ft.

A cross (x) and B-R-I-2585- chiseled on a 300lb.boulder bears N.40 04'W. 5.60ft.

Thence S.54 00'W.

567.39 To Cor.No.4,Everybody's Lode,and Cor.No.I

Black Copper Lode,this survey.

1405.14 To Cor. No.2.

Where I set a pine post 4" x 4" x 4 1/2 ft. long, 1 1/2 ft. in the ground, and surrounded with a mound of stone.

Post scribed 2-2585-N-W-Cor-Bonita.

A cross (x) and B-R-2-2585-chiseled on 300 lb.boulder firmly embedded in ground, bears S.83 34'W. 25.40 ft.

A cross (x) and B-R-2-2585 chiseled on 250 lb.boulder firmly embedded in the ground, bears S.35 09'E. 30.00 ft.

Thence S.27 43'E.

225.00 W-End center of location, a mound of stone 3 ft, high, 4 ft. base, with a stake 1" x 3" x 12" long marked with pencil S-End center Bonita.

450.00 To Cor. No.3.

Where I set a pine post 4" x 4" x 4 1/2 ft. long, 1 1/2 ft. in the ground and surrounded with mound of stone.

Post scribed S-W-Cor-Bonita-3-2585-.

A cross (x) and B-R-3-2585- chiseled on 400 lb.boulder firmly embedded in the ground, bears S.21 08'E. 78.70 ft.

A cross (x) and B-R-3-2585-chiseled on 600 lb.boulder firmly embedded in the ground bears N.31 11'W. 97.50 ft.

Thence N.54 00'E.

Page -2-

124.91 To Cor.No.3 Popular Lode,this survey
 1061.59 " Cor.No.4 Popular Lode this survey,and
 Cor.No.4 Randolph No.6 Lode,this survey.
 1405.14 To Cor. No.4.

Where I set a pine post 4" x 4" 4 1/2 ft. long
 1 1/2 ft. in the ground and surrounded with mound of
 stone.

Post scribed S-E-Cor-Bonita-4-2585-.

A cross (x) and B-R-4-2585-chiseled on 1000 lb.boulder
 firmly embeded in the ground bears N.76 00'W.12.00 ft.

A cross (x) and B-R-4-2585-chiseled on a one ton boulder
 firmly embeded in the ground bears S.85 14'W.53.90ft.

Thence N.27 43'W.

17.35 Intersects line I-4 Randolph No.6 lode,this survey
 at N.51 10'E. 346.45 ft.from Cor. No.4.

225.00 E-End center of location,a mound of stone 3 ft.
 high and 4 ft. base with a stake 1" x 3" x 12" long
 marked with pencil N-end center Bonita,S-End center Argosy
 450.00 To Cor. No.1 the place of beginning.

Argosy Lode!

Beginning at Cor.No.1.

Identical with Cor.No.3 Pearson's Lode,this survey

Where I set a pine post 4" x 4" x 4 1/2 ft. long
 1 1/2 ft. in the ground and surrounded with mound of
 stone. Post scribed N-W-Cor-Argosy-I-3-2585-,and
 S-W-Cor-Pearson's.

The one quarter Cor. of Sections 17 & 20 T-6-S-
 R-27-E-G-& S-R-M-bears N.69 43'E.784.14 ft.

A cross (x) and B-R-I-3-2585- chiseled on 400 lb.
 boulder firmly embeded in the ground bears N.81 23'E.
 111.00 ft.

A cross (x) and B-R-I-3-2585-chiseled on 400 lb.

✓ Feet boulder firmly embedded in the ground, bears N. 12° 05' W.
 75.10 ft.
 Thence S. 41° 41' W.
 200.00 To Cor. No. 2.
 Where I set a pine post 4" x 4" x 4 1/2 ft. long, 1 1/2 ft.
 in the ground and surrounded with mound of stone.
 Post scribed S-W-Cor-Argosy-2-2585-.
 A cross (x) and B-R-2-2585- chiseled on 250 lb. boulder
 firmly embedded in the ground bears S. 53° 45' W. 41.30 ft.
 A cross (x) and B-R-2-2585- chiseled on 400 lb. boulder
 firmly embedded in the ground bears S. 62° 08' W. 117.20 ft.
 Thence S. 27° 43' E.
 75.00 To Cor. No. 1, Bonita lode, of this sur., and intersect line
 1-4 Everybody's lode of this sur., at N. 54° E. 567.39 ft. from
 300.00 S-End Center of location, identical with E. end center
 Bonita lode of this survey, a mound of stone, heretofore
 described. Cor. No.
 507.65 Intersects line I-4 Randolph No. 6 Lode, this survey, at
 S. 51° 10' W. 524.65 ft. from Cor. No. 1.
 525.00 To Cor. No. 4 Bonita Lode, this survey.
 600.00 To Cor. No. 3.
 Where I set a pine post 4" x 4" x 4 1/2 ft. long, 1 1/2 ft.
 in the ground and surrounded with mound of stone.
 Post scribed S-E-Cor-Argosy-3-2585-.
 The N-E-Cor-Fumarole Shaft bears S. 73° 22' W. 889.05 ft.
 A cross (x) and B-R-3-2585- chiseled on 400 lb. boulder
 firmly embedded in the ground bears S. 31° 53' E. 24.60 ft.
 A cross (x) and B-R-3-2585- chiseled on 1500 lb. boulder
 firmly embedded in the ground bears N. 7° 17' E. 10.60 ft.
 Thence N. 41° 41' E.
 200.00 To Cor. No. 4.
 Identical with Cor. No. 4 Pearson's lode, this survey,
 where I set a pine post 4" x 4" x 4 1/2 ft. long 1 1/2 ft.
 in the ground and surrounded with mound of stone.
 Post scribed N-E-Cor-Argosy-S-E-Cor-Pearson's-4-4-2585-.

Feet.

Argosy Lode. (cont'd.)

Page -4-

A cross (x) and B-R-4-4-2585- chiseled on 400 lb.
boulder firmly embedded in the ground bears
N.64° 28' E. 38.10 ft.

A cross (x) and B-R-4-4-2585- chiseled on 300 lb.
boulder firmly embedded in the ground bears
S.35° 10' W. 28.60 ft.

Thence N.27° 43' W.

58.77 Intersects line I-4 Randolph^{No.6} lode, this survey,
at S.51° 10' W. 353.86 ft. from Cor. No.1.

300.00 N-End Center, a mound of stone 3 ft. high, 4 ft. base
with a stake 1" x 3" x 12" long marked with pencil
N-End center Argosy-S-end center Pearson's.

481.88 Intersects line I-4 Everybody's lode, this survey,
at N.54° 00' E. 756.55 ft. from Cor. No.4.

600.00 To Cor. No.1, the place of beginning.

Pearson's Lode.

Beginning at Cor. No.1

Where I set a pine post 4" x 4" x 4 1/2 ft. long
1 1/2 ft. in the ground and surrounded with mound
of stone.

Post scribed N-E-Cor-Pearson's-I-2585-.

The one quarter Cor. of Sections 17 & 20 T-6-S-R-
27-E-G & S-R-M- bears S.59° 37' W. 627.08 ft.

A cross (x) and B-R-I-2585- chiseled on six ton
boulder bears N.29° 32' E. 24.70 ft.

A cross (x) and B-R-I-2585- chiseled on three ton
boulder bears N.13° 25' W. 30.00 ft.

Thence N.27° 43' W.

300.00 N-End center, a mound of stone 3 ft. high and 4 ft.
base with a stake 1" x 3" x 12" long marked with
pencil N-End center Pearson's.

600.00 To Cor. No.2.

Feet. Where I set a pine post 4" x 4" 4 1/2 ft. long 1 1/2 ft. in the ground and surrounded with mound of stone. Post scribed N-W-Cor-Pearson's-2-2585-. A cross (x) and B-R-2-2585- chiseled on two ten boulder bears S.28° 18' W. 38.90 ft. A cross (x) and B-R-2-2585-chiseled on four ten boulder bears S.36° 36' W. 10.70 ft. Thence S.41° 41' W.

714.08 Intersects line I-2-Everybody's lode, this survey, at N.27° 43' W. 287.53 ft. from Cor. No.1.

1115.20 Intersects section line I7 & 20 T-6-S-R-27-E-at S.88° 14' E. 2174.08 ft. from the Cor. of sections I7, I8, I9 & 20 and N.88° 14' W. 479.86 ft. from the one quarter Cor. sections I7 & 20.

1500.00 To Cor. No.3. Identical with Cor. No.1 Argosy lode, this survey, Corner heretofore described. Thence S.27° 43' E.

1118.12 Intersects line I-4 Everybody's lode, this survey, at S.54° 00' W. 743.45 ft. from Cor. No.1.

300.00 S-End Center, identical with N. end center Argosy lode, this survey, a mound of stone, heretofore described.

541.23 Intersects line I-4 Randolph No.6 lode, this survey, at S.51° 10' W. 333.86 ft. from Cor. No.1.

600.00 To Cor. No.4. Identical with Cor.No.4 Argosy Lode, this survey, heretofore described. The N-E-Cor-Fumarole Shaft bears S.67° 42' W. 1064.46 ft. Thence N.41° 41' E.

350.00 To Cor. No.1 Randolph No.6 lode, this survey.

1075.32 Intersects section line Sections I7 & 20 T-6-S-R-27-E- at S.89° 58' W. 2381.46 ft. from the Cor. Sections I6, I7, 20 & 21 & N.89° 58' E. 258.54 ft. from the one quarter Cor. of Sections I7 & 20.

1500.00 To Cor. No.1 the place of beginning.

Beginning at Cor.No.I.

Identical with Cor. No.3 Randolph No.6 lode,
this survey, where I set a pine post 4" x 4" x 4 1/2 ft.
long 1 1/2 ft. in the ground and surrounded with
mound of stone.

Post scribed N-E-Cor-Popular-S-E-Cor-Randolph
No-6,I-3-2585-.

The one quarter Corner of Sections 17 & 20 T-6-S-R-
27-E- bears N.26° 34' W. 1328.37 ft.

A cross (x) and B-R-I-3-2585-chiseled on 600lb
boulder bears N.5° 34' W. 4.40ft.

A cross (x) and B-R-I-3-2585-chiseled on two ton
boulder bears S.80° 39' W. 21.00 ft.

Thence S.54° 00' W.

468.34 E-End center, a mound of stone 3 ft. high and 4 ft.
base with a stake 1" x 3" x 12" long marked with
pencil E-End Center Popular.

936.68 To Cor. No.2.

Where I set a pine post 4" x 4" x 4 1/2 ft. long
1 1/2 ft. in the ground and surrounded with mound
of stone. Post scribed S-E-Cor-Popular-2-2585-.

A cross (x) and B-R-2-2585- chiseled on 1000 lb.
boulder bears S.59° 16' W. 37.00 ft.

A cross(x) and B-R-2-2585-chiseled on 350 lb.
boulder bears N.52° 06' W. 49.00 ft.

Thence N.86° 10' W.

1500.00 To Cor. No.3.

On line 3-4 Bonita Lode, this survey, at N.54° 00' E.
124.91 ft. from Cor. No.3, where I set a pine
post 4" x 4" x 4 1/2 ft. long 1 1/2 ft. in the
ground and surrounded with mound of stone.

Post scribed S-W-Cor-Popular-3-2585-.

Feet.

The N-E-Cor-Fumarole Shaft bears N.26° 52'E. 483.72 ft.

A cross (x) and B-R-3-2585-chiseled on 250 lb. boulder bears N.61° 25'E. 55.40 ft.

A cross (x) and B-R-3-2585-chiseled on 600 lb. boulder bears N.31° 11'W.97.50 ft.

Thence N.54 00'E.

468.34 W-End Center, a mound of stone 3 ft. high and 4 ft. base with a stake 1" x 3" x 12" long marked with pencil
W-End Center Popular.

936.68 To Cor. No.4.

On line 3-4 Bonita Lode, this survey, N.54 00'E. 1061.59 ft. from Cor. No.3.

Identical with Cor. No.4 Randolph No.6 lode, this survey, where I set a pine post 4" x 4" x 4 1/2 ft. long 1 1/2 ft. in the ground and surrounded with mound of stone.

Post scribed N-W-Cor-Popular-S-W-Cor-Randolph No-6-4-4-2585-.

Thence S.86° 10'E.

1500.00 To Cor. No.1, the place of beginning.

Randolph No.6 Lode.

Beginning at Cor. No.1.

Where I set a pine post 4" x 4" x 4 1/2 ft. long 1 1/2 ft. in the ground and surrounded with mound of stone.

Post scribed N-W-Cor-Randolph No 6, I-2585-.

The one quarter Cor. of Sections 17 & 20 T-6-S-R-27-E bears N.22° 27'E. 586.11 ft.

On line 4-I Pearson's lode, this survey, at N.41° 41'E. 350.00 ft. from Cor. No.4.

A cross (x) and B-R-I-2585-chiseled on 400 lb. boulder bears S.32° 41'E. 42.50 ft.

A cross (x) and B-R-I-2585-chiseled on one ten boulder bears S.20° 37'W.22.70 ft.

Thence S.86° 10'E.

1500.00 To Cor.No.2.

Where I set a pine post 4" x 4" 4 1/2 ft. long 1 1/2 ft in the ground and surrounded with mound of stone.

Post scribed N-E-Cor-Randolph No 6,2-2585-.

A cross (x) and B-R-2-2585-chiseled on solid granite bears S.77° 56'E. 41.00 ft.

A cross (x) and B-R-2-2585-chiseled on solid granite bears S.25° 07'W. 19.00 ft.

Thence S.51° 10'W.

435.55 E-End center, a mound of stone 3 ft. high, 4 ft.

base with a stake 1" x 3" x 12" long marked with pencil E-End center Randolph No.6.

871.10 To Cor. No.3.

Identical with Cor.No.1 Popular Lode, this survey, heretofore described.

Thence N.86° 10'W.

1500.00 To Cor. No.4.

Identical with Cor. No.4 Popular Lode, this survey, heretofore described.

Thence N.51° 10'E.

346.45 Intersects line I-4 Bonita Lode, this survey, at

N.27° 43'W. 17.35 ft. from Cor.No.4, and line 2-3

Argosy Lode, this survey, at N.27° 43'W. 92.35 ft. from Cor. No.3.

435.55 W-End Center, a mound of stone 3 ft. high and 4 ft.

base with a stake 1" x 3" x 12" long, marked with pencil W-End-Center-Randolph No.6.

537.24 Intersects line I-4 and line 3-4 Argosy and Pearson's lodes, this survey, at N.27° 43'W. 58.77 ft. from Cor.4-4.

871.10 To Cor. No.1,

The place of beginning.

Feet.	Beginning at Cor. No.1.
	Where I set a pine post 4" x 4" 4 1/2 ft. long, 1 1/2 ft. in the ground and surrounded with mound of stone.
	Post scribed S-E-Cor-Everybody's-I-2585-.
	The one quarter Cor.of Sections 17 & 20, T-6-S-R-27-E bears S.52°37'E.99.60 ft.
	A cross (x) and B-R-I-2585-chiseled on 400 lb.boulder bears S.51°49'E. 55.40 ft.
	A cross (x) and B-R-I-2585- chiseled on 600 lb.boulder bears N.33°07'E.
	Thence N.27°43'W.
287.53	Intersects line 2-3 Pearson's lode, this survey, at N.41°41'E. 785.92 ft. from Cor.No.3.
300.00	E-End Center, a mound of stone 3 ft. high and 4 ft. base, with a stake 1" x 3" x 12" long marked with a pencil E-End Center-Everybody's.
600.00	To Cor. No.2.
	Where I set a pine post 4" x 4" x 4 1/2 ft. long 1 1/2ft. in the ground and surrounded with mound of stone.
	Post scribed N-E-Cor-Everybody's-2-2585-.
	A cross (x) and B-R-2-2585- chiseled on 1000 lb. boulder bears N.87°00'E.23.80 ft.
	A cross (x) and B-R-2-2585-chiseled on 300 lb.boulder bears S.14°40'E. 17.50 ft.
	Thence S.54°00'W.
947.51	Intersects Section Line 17 & 20 T-6S-R-27-E-at S.88°14'E 1528.54 ft. from the Cor, of Sections 17,18,19 & 20 and N.88°14'W.1125.40 ft. from the one quarter Cor.of Sections 17 & 20.
1500.00	To Cor. No.3.
	Identical with Cor. No.4 Black Copper Lode, this survey, where I set a pine post 4" x 4" 4 1/2 ft. long 1 1/2 ft. in the ground and surrounded with mound of stone.
	Post scribed N-W-Cor-Everybody's-N-E-Cor-Black-Copper-3-4-2585-.

Everybody's Lode. (cont'd) Page 10-

A cross (x) and B-R-3-4-2585-chiseled on 250 lb. boulder bears N.2° 45'W. 49.10 ft.

A cross (x) and B-R-3-4-2585- chiseled on 300 lb. boulder bears N.66° 22'W. 49.70 ft.

Thence S.27° 43'E.

300.00 W-End center, a mound of stone 3 ft. high and 4 ft. base with a stake 1" x 3" x 12" long marked with a pencil W-End-Center-Everybody's-S-E-Cor-Black-Copper-4-I-2585.

600.00 To Cor. No.4.

On line I-2 Bonita Lode this survey, at S.54° 00'W. 567.39 ft. from Cor.No.I, and identical with Cor. No.I Black Copper Lode, this survey, where I set a pine post 4" x 4" 4 1/2 ft. long 1 1/2 ft. in the ground and surrounded with mound of stone. Post scribed S-W-Cor-Everybody's-S-E-Cor-Black Copper-4-I-2585.

A cross (x) and B-R-4-I-2585-chiseled on 300 lb. boulder bears N.9° 44'E.6.91 ft.

A cross (x) and B-R-4-I-2585-chiseled on 500 lb. boulder bears N.38° 40'W.14.50 ft.

The N-E-Cor-Fumarole Shaft bears S.21° 05'W.413.40 ft.

Thence N.54 00'E.

567.39 To Cor.No.I Bonita Lode, this survey. Intersects line 2-3 Argosy Lode, this survey, at S.27° 43'E. 75.00 ft. from Cor. No.2.

756.55 Intersects line I-4 Argosy lode, this survey, and line 3-4 Pearson's lode, this survey, at S.27° 43'E. 118.12 ft. from Cor. No.I-3.

1405.02 Intersects Section Line Sections 17 & 20 T-6-S-R-27-E-at S.88° 14'E.2498.11 ft. from the Cor. Sections 17,18,19 & 20 and N.88° 14'W. 155.83 ft. from the one quarter Cor. of Sections 17 & 20.

1500.00 To Cor. No.I, the place of beginning.

Black Copper Lode.

Page-II-

Feet.	Beginning at Cor. No.1. Identical with Cor. No.4 Everybody's lode, this survey, heretofore described. The one quarter Cor.Sections 17 & 20 T-6-S-R-27-E-bears N.57° 34'E. 1531.57 ft. The N-E-Cor-Fumarole shaft bears S.21° 05'W.413.40 ft. Thence S.54 00'W.
837.75	To Cor. No.2 Bonita lode, this survey,
1200.00	To Cor. No.2. Where I set a pine post 4" x 4" x 4 1/2 ft. long 1 1/2 ft. in the ground and surrounded with mound of stone. Post scribed S-W-Cor-B-C-2-2585-. A cross (x) and B-R-2-2585-chiseled on 400 lb. boulder bears S.11° 45'W. 93.10 ft. A cross (x) and B-R-2-2585-chiseled on solid granite bluff 4 ft. high bears N.89° 19'W.137.50 ft. Thence N.27° 43'W.
300.00	W-End Center, a mound of stone 3 ft. high and 4 ft. base with a stake 1" x 3" x 12" long marked with pencil W-End-Center-Black-Copper.
600.00	To Cor. No.3. Where I set a pine post 4" x 4" x 4 1/2 ft. long 1 1/2 ft. in the ground and surrounded with mound of stone. Post scribed N-W-Cor-B-C-3-2585-. A cross (x) and B-R-3-2585-chiseled on 800 lb. boulder bears N.79° 11'W. 44.10 ft. A cross (x) and B-R-3-2585-chiseled on two ten boulder bears N.10° 54'E. 23.90 ft. Thence 54.00'E.
1200.00	To Cor. No.4. Identical with Cor. No.3 Everybody's lode, this survey, heretofore described. Thence S.27° 43'E.
300.00	E-End Center, a mound of stone heretofore described.
600.00	To Cor. No.1, the place of beginning. Variation at all Corners 12° 19'E.

Area.

	<u>Total Area.</u>	<u>Net Area.</u>
Benita Lode.-----	14.364-----	14.364
Argosy Lode.-----	2.578-----	2.578
Pearson's Lode.-----	19.340-----	19.340
Everybody's Lode.----	20.446	
Less ^{area in} conflict with		
Argosy Lode.-----	0.415	
Pearson's Lode.-----	3.425	
	<u>3.840</u>	16.606
Popular Lode.-----	20.660-----	20.660
Randolph No. 6 Lode.-	20.329	
Less ^{area in} conflict with		
Benita Lode.-----	0.067	
Argosy Lode.-----	0.325	
Pearson's Lode.-----	0.221	
	<u>.613</u>	19.716
Black Copper Lode.---	16.356-----	16.356
	<u>Total Area.-----</u>	<u>109.620 Acres.</u>

Location.

This claim is located in Sections 17 & 20 T-6-S-

E-27-E-G-8-S-R-M-, in Lone Star Mining District, Graham County, Arizona.

Adjoining claims.

This claim is bounded on the North and the North East by unsurveyed lodes, names and claimants unknown: On the East by the Randolph No. 13 lode, unsurveyed, National Mining Exploration Co., claimant, and unsurveyed lode, names and claimants unknown. On the South by unsurveyed lodes, names and claimants unknown, and the Randolph Nos. 1-2- & 7 lodes, unsurveyed, National Mining Exploration Co. claimants. On the West by the Randolph No. 1 lode unsurveyed, National Mining Exploration Co. claimant and on the North West by the Magpie and Blue Jay lodes, unsurveyed, J.F. Niccolls, claimant.

The surveys of all the lodes embraced in this claim are identical with their respective locations.

Expenditure of Five Hundred Dollars.

I certify that the value of the labor, and improvements upon each lode or for the improvement of each lode in this claim placed thereon by the claimants and their grantors, is not less than Five Hundred Dollars, and that the said improvements consist of:

Benita Lode.

No. 1-The discovery shaft which is on the center line 623.77 ft. from the west end center, 4' x 6' x 10 ft. deep. Value. \$100.00

No. 2-An undivided one nineteenth interest in the Fumarole Shaft, the north east corner of which bears from Cor. No. 1 Benita lode, S. 40 12' W. 941.22 ft. A two compartment shaft, each compartment 4' x 4 1/2 ft. in the clear, timbered 665 ft. deep. Course of long side N. 45 00' E.
Value. \$19,950.00
Value of 1/19 interest \$ 1,050.00

Argosy Lode.

No. 1-The discovery shaft, which is on the center line 50.00 ft. from the west end center, 4' x 6' x 10 ft. deep.
Value. \$ 100.00

-An undivided 1/19 interest in the Fumarole shaft, No. 2 improvement on the Benita Lode.
Value of 1/19 interest. \$ 1,050.00

Popular Lode.

No. 1-The discovery tunnel, the mouth of which is on the center line 275.00 ft. from the west end center, 4' x 6' x 10 ft. long, course S. 86 10' E.
Value \$ 100.00

-An undivided 1/19 interest in the Fumarole shaft, No. 2 improvement on the Benita Lode.
Value of 1/19 interest \$ 1,050.00

Handwritten initials or mark.

Randolph No.6 Lode.

No.1-The discovery shaft which is on the center line
320.00 ft. from the west end center 4'x 6'x 10ft.deep.

Value. \$ 100.00

-An undivided 1/19 interest in the Fumarele shaft
No.2 improvement on the Bonita Lode.

Value 1/19 interest. \$ 1,050.00

Pearson's Lode.

No.1-The discovery shaft which is on the center line
100.00 ft. from the north end center, 4'x 6'x 10ft.deep.

Value. \$ 100.00

-An undivided 1/19 interest in the Fumarele shaft
No.2 improvement on the Bonita Lode.

Value 1/19 interest. \$ 1,050.00

Everybody's Lode.

No.1-The discovery shaft which is on the center line
570.00 ft. from the west end center 4'x 6'x 10ft.deep.

Value \$ 100.00

-An undivided 1/19 interest in the Fumarele Shaft
No.2 improvement on the Bonita Lode.

Value 1/19 interest \$ 1,050.00

Black Copper Lode.

No.1-The discovery shaft which is on the center line
50.00ft.from east end center, 4'x 6'x 10ft. deep.

Value \$ 100.00

-An undivided 1/19 interest in the Fumarele Shaft
No.2 improvement on the Bonita Lode.

Value 1/19 interest. \$ 1,050.00

The Fumarele Shaft, No.2 improvement on the Bonita Lode,
is a common improvement for the seven (7) claims embraced
in this survey and Randolph No's.1,2,3,4,5,7,8,9,10,11,
12 & 13 lodes, unsurveyed, in all nineteen contiguous lodes

owned by the National Mining Exploration Co. The country is rolling and can only be developed at any considerable depth by sinking. This shaft is sunk near the center of the entire group of lodes, each and all of which can be advantageously developed from it with only one plant of machinery.

The disagreements between the field notes and the location certificates are due to errors in the latter.

Instrument.

This survey was made with a Berger Light Mountain Transit. The courses were deflected from the true meridian as determined by Polaris observations and their lengths measured with a 200 ft. steel tape.

Ledges.

The presumed position of the center of all the ledges co-incides with the center of the lodes as surveyed, as follows:

Bonita Lode, beginning at the center of the discovery shaft, running thence N. 54° 00' E. 781.37 ft. and S. 54° 00' W. 623.77 ft.

Argosy Lode, beginning at the center of the discovery shaft, running thence N. 41° 41' E. 150.00 ft. and S. 41° 41' W. 50.00 ft.

Pearson's Lode, beginning at the center of the discovery shaft, running thence N. 41° 41' E. 100.00 ft. and S. 41° 41' W. 1400.00 ft.

Popular Lode, beginning at the mouth of discovery tunnel, running thence N. 86° 10' W. 275.00 ft. and S. 86° 10' E. 1225.00 ft.

Randolph No. 6 Lode, beginning at the center of the discovery shaft, running thence N. 86° 10' W. 320.00 ft. and S. 86° 10' E. 1180.00 ft.

Handwritten initials or mark.

Page-16-

Everybody's Lode, beginning at the center of the
discovery shaft, running thence N. $54^{\circ} 00'$ E.
930.00 ft. and S. $54^{\circ} 00'$ W. 570.00 ft.

Black Copper Lode, beginning at the center
of the discovery shaft, running thence
N. $54^{\circ} 00'$ E. 50.00 ft. and S. $54^{\circ} 00'$ W. 1150.00
ft.

FINAL OATHS FOR SURVEYS.

LIST OF NAMES.

A list of the names of the individuals employed by Lamar Cobb
 United States Mineral Surveyor, to assist in running, measuring, and marking the lines, corners, and
 boundaries described in the foregoing field notes of the survey of the mining claim of The
National Mining Exploration Co.
Randolph No. 6.
 known as the Everybody's, Popular, Argosy, Black Copper, Bonita, Pearson's
 and showing the respective capacities in which they acted.

C. C. Cole, Chainman & Ax man
 _____, Chainman.
 _____, Axman.
 _____, Flagman.

FINAL OATHS OF ASSISTANTS.

~~We~~, I C. C. Cole,
 and _____, do solemnly swear that ~~we~~ I assisted Lamar Cobb.
 _____, United States Mineral Surveyor, in marking the corners and surveying
 the boundaries of the mining claim of The National Mining Exploration Co.
 known as the Everybody's Popular, Argosy, Black Copper, Bonita, Pearson's Randolph No
 represented in the foregoing field notes as having been surveyed by said mineral surveyor and under his
 direction; and that said survey has been in all respects, to the best of our knowledge and belief, faithfully
 and correctly executed, and the corner and boundary monuments established according to law and the instruc-
 tions furnished by the United States Surveyor-General for Arizona.

C. C. Cole, Chainman & Ax man
 _____, Chainman.
 _____, Axman.
 _____, Flagman

Subscribed and sworn to by the above-named persons before me this 19th
 day of Nov, 1908

Geo Clayton
 Notary Public

My Commission Expires Aug. 7, 1911

4-686.

FINAL OATH OF U. S. MINERAL SURVEYOR.

I, Lamar Cobb, U. S. Mineral Surveyor,
do solemnly swear that, in pursuance of instructions received from the United States
Surveyor General for ARIZONA, dated
Sept. 8th, 1908, I have, in strict conformity to the laws of the
United States, the official regulations and instructions thereunder, and the instructions
of said Surveyor General, faithfully and correctly executed the survey of the Mining
Claim of The National Mining Exploration Co.

....., known as the
Everybody's Popular, ARGOSY, Black Copper, Pearson's Randolph ^{Bonita} No. 6,
situate in Lone Star Mining District,
Graham County, ARIZONA, in Sections
17 & 20, Township No. 6 South, Range No. 27 East,
and designated as Survey No. 2585, as represented
in the foregoing field notes, which accurately show the boundaries of said mining claim
as distinctly marked by monuments on the ground, and described in the attached copy
of the location certificate, which was received by me from the Surveyor General with
said instructions, and that all the corners of said survey have been established and per-
petuated in strict accordance with the law, official regulations and instructions there-
under; and I do further solemnly swear that the foregoing are the true and original
field notes of said survey and my report therein, and that the labor expended and
improvements made upon said mining claim by claimant or its grantors
are as therein fully stated, and that the character, extent, location, and itemized value
thereof are specified therein with particularity and full detail, and that no portion of
said labor or improvements so credited to this claim has been included in the estimate
of expenditures upon any other claim.

Lamar Cobb
U. S. Mineral Surveyor.

Subscribed and sworn to by the said Lamar Cobb
U. S. Mineral Surveyor, before me John R. Hampton, Jr
Notary Public this 21st
day of November, 1908

My commission expires
July 8, 1911. John R. Hampton, Jr
Notary Public.

Affidavit of Five Hundred Dollars Improvements.

We, John J. Birdno, and E.W. Clayton

of lawful age, being first duly sworn according to law, depose and say: That we
are acquainted with the Everybody's, Popular, Argosy, Black Copper,
Bonita, Pearson's, Randolph No. 6. mining claim,
situate in Lone Star Mining district, Graham County,
Arizona Territory, for which The National Mining Exploration Co.

has made application for survey prior to application for patent under the provisions
of the Act of Congress, approved May 10, 1872; and that the labor done and improve-
ments made thereon by the applicant and its grantors exceed Five Hundred
Dollars in value, and further that we are not personally interested in said mine.

John J. Birdno
E.W. Clayton

TERRITORY OF ARIZONA,
County of Graham } ss:

Sworn to and subscribed before me, this 19th

day of November, 1908



Grinda Mashbir
Notary Public

Handwritten initials and a checkmark.

Territory of Arizona.)
County of Graham.) (ss

I, MIT SIMMS, County Recorder, in and for the County of Graham, Territory of Arizona, do hereby certify that the within and following, is a true, full correct copy of the within mentioned Notice of Mining Location as the same appears of record in the office of the County Recorder of Graham County, Arizona Territory, and I further certify that the same is recorded in Book twenty of Record of Mines on page 151.

In Witness Whereof, I have hereunto set my hand

and affixed my official seal, this the 31st

day of August A. D. 1908.

Mit Simms

County Recorder in and for the County of Graham, Territory of Arizona.

Notice of Mining Location

LODE CLAIM

To All Whom It May Concern:

This Mining Claim, the name of which is the Everybody's Mining Claim, situate on lands belonging to the United States of America, and in which there are valuable mineral deposits, was entered upon and located for the purposes of exploration and purchase by F. A. Woodward

A citizen of the United States
(Locator must insert either "a citizen of the United States," or, "who has declared his intention to become a citizen of the United States.")
the undersigned, on the 16th day of January 1908

The length of this claim is 1500 feet,
and I claim 750 570 feet,
in a S. 54° 00' W direction and
930 feet in a N. 54° 00' E direction from
the center of the discovery shaft, at which this notice is posted, lengthwise of the claim, together
with 300 feet in width of the surface grounds, on each
side of the center of said claim. The general course of the lode deposit and premises is from the
North East to the South West

The claim is situated and located in the Lone Star Mining District, in
Graham County, in the Territory of Arizona, about eight miles
in a North ealy direction from Solomonville. The N.W. corner
of the Furnace shaft bears S. 21° 05' W. 413.40 feet from the S.W.
corner. The whole of this claim is relocated by reason of a tax-
default and forfeiture and was formerly known as the Randolph

The surface boundaries of the claim are marked upon the ground as follows: Beginning at
A monument of Stone

at a point in a S. 54° 00' W direction 570 feet from
the discovery shaft (at which this notice is posted), being in the center of the S. W.
end line of said claim; thence S. 27° 43' E. 300 feet to a 4 x 4 x 4 1/2 foot pine
post, being the S. W. corner of said claim; thence
N. 54° 00' E. 1500 feet to a 4 x 4 x 4 1/2 ft pine post being at the
S. E. corner of said claim; thence N. 27° 43' W. 300 feet
to a Monument of Stone at the center of the N. E. end of said claim;
thence N. 27° 43' W. 300 feet to a 4 x 4 x 4 1/2 ft pine post being at the
N. E. corner of said claim; thence S. 54° 00' W. 1500
feet to a 4 x 4 x 4 1/2 ft pine post at the N. W. corner of said claim;
thence S. 27° 43' E. 300 feet to the place of beginning.

All done under the provisions of Chapter Six, of Title XXXII, of the Revised Statutes on
the United States, and of an Act of the General Assembly of Arizona, entitled "An Act to
Revise and Codify the Laws of the Territory of Arizona," approved March 16, 1901.

Dated and posted on the ground this 16th day of January 1908

Witness: R. J. Young, F. A. Woodward

Filed and recorded at request of F. A. Woodward. Feb 27-1908 at 9, A.M.
Met Simms, County Recorder
By L. Simms, Deputy.

102

Territory of Arizona.)
 County of Graham.) (ss

I, MIT SIMMS, County Recorder, in and for the County of
 Graham, Territory of Arizona, do hereby certify that the within and
 following, is a true, full ^{and} correct copy of the within

mentioned Notice of Mining Location
 as the same appears of record in the office of the County Recorder
 of Graham County, Arizona Territory, and I further certify that
 the same is recorded in Book twenty
 of Record of Mines on page 150.

In Witness Whereof, I have here unto set my
 hand and affixed my official seal,

this the thirty-first Day
 of August A.D. 1903.

Mit Simms
 County Recorder in and for the

County of Graham, Territory of Arizona

get
 →

TERRITORY OF ARIZONA,
County of..... } ss.

I,....., County Recorder in and for the County and Territory aforesaid, do hereby certify that the within instrument was filed for record at.....o'clock,.....M., on this.....day of.....190..., and duly recorded in Book No..... of.....Records of.....County, Arizona, at pages.....

WITNESS my hand and official seal the day and year first above written.

.....
County Recorder.

Notice of Location

LODE CLAIM

Every body's

Dated.....190.....

Filed and Recorded at request of.....

.....
A. D. 190.....

at.....M.

Book.....

Pages.....

.....
County Recorder.

By.....
Deputy Recorder.

THE H. H. McNEIL CO., PRINTERS, PHOENIX, ARIZONA

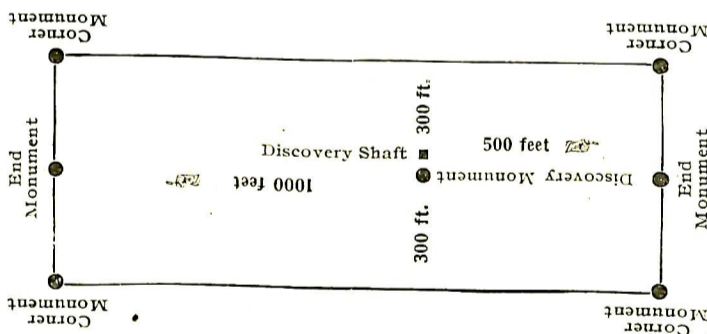

This diagram is to give locator a general idea of plan of location under the new law. The Discovery Shaft can be in the center of claim or any distance from either end desired. In the diagram it is placed 500 feet from one end and 1000 feet from the other. Commence description of claim at a center end monument, giving its distance and direction from center of Discovery Shaft; thence bound the claim in either direction. In description be careful to state locality of claim with reference to some natural object, or permanent monument, as will identify the claim.

Notice of Mining Location

24

LODE CLAIM

To All Whom It May Concern:

This Mining Claim, the name of which is the Popular Mining Claim, situate on lands belonging to the United States of America, and in which there are valuable mineral deposits, was entered upon and located for the purposes of exploration and purchase by F. A. Woodward, a citizen of the

United States
(Locator must insert either "a citizen of the United States," or, "who has declared his intention to become a citizen of the United States.")

the undersigned, on the 16th day of January 1908.

The length of this claim is 1500 feet, and 275 claim 275 feet, in a N. 86° 10' W. direction and

1225 feet in a S. 86° 10' E. direction from the center of the discovery shaft, at which this notice is posted, lengthwise of the claim, together with 300 feet in width of the surface grounds, on each side of the center of said claim.

The general course of the lode deposit and premises is from the East to the West

The claim is situated and located in the Lone Star Mining District, in Marathon County, in the Territory of Arizona, about 8 miles in a Northerly direction from Solomonsville. The Fumarole shaft bears N. 26° 52' E. 483.72 feet from the S.W. corner. The

whole of this claim is relocated by reason of abandonment and forfeiture and was formerly known as the Red Cliff.

The surface boundaries of the claim are marked upon the ground as follows: Beginning at A monument of stone

at a point in a N. 86° 10' W. direction 275 feet from the discovery shaft (at which this notice is posted), being in the center of the West end line of said claim; thence N. 54° 00' E. 468.37 feet to a 4x4x4 1/2 ft pine post, being the N. W. corner of said claim; thence

S. 86° 10' E. 1500 feet to a 4x4x4 1/2 ft pine post, being at the N. E. corner of said claim; thence S. 54° 00' W. 468.37 feet to a Monument of Stone at the center of the East end of said claim; thence S. 54° 00' W. 468.37 feet to a 4x4x4 1/2 ft pine post, being at the

S. E. corner of said claim; thence N. 86° 10' W. 1500 feet to a 4x4x4 1/2 ft pine post at the S. W. corner of said claim; thence N. 54° 00' E. 486.37 feet to the place of beginning.

All done under the provisions of Chapter Six, of Title XXXII, of the Revised Statutes of the United States, and of an Act of the General Assembly of Arizona, entitled "An Act to Revise and Codify the Laws of the Territory of Arizona," approved March 16, 1901.

Dated and posted on the ground this 16th day of January 1908.

Witness: R. J. Young F. A. Woodward

Filed ^{and} recorded at request of F. A. Woodward. Feb 27 - 1908 at 9 AM
Mit Simms, County Recorder
By L. Simms, Deputy

TERRITORY OF ARIZONA, }
 County of..... } ss.

I,....., County Recorder in and for the County and Territory aforesaid, do hereby certify that the within instrument was filed for record at.....o'clock,.....M., on this.....day of.....190..., and duly recorded in Book No..... of.....Records of.....County, Arizona, at pages.....

WITNESS my hand and official seal the day and year first above written.

.....
 County Recorder.

Notice of Location

LODE CLAIM

Popular

Dated.....190.....

Filed and Recorded at request of

A. D. 190.....

at.....M.

Book.....

Pages.....

County Recorder.

By.....
 Deputy Recorder.

THE H. H. McNEIL CO., PRINTERS, PHOENIX, ARIZONA

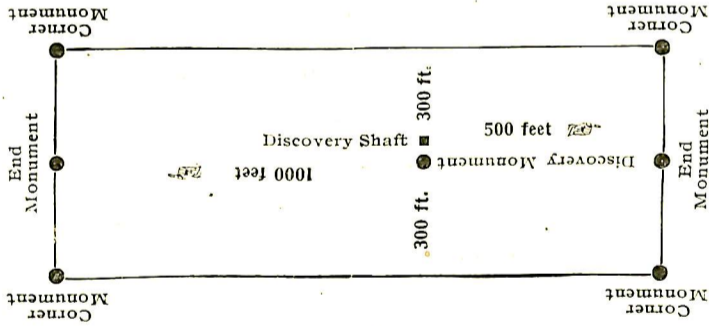

This diagram is to give locator a general idea of plan of location under the new law. The Discovery Shaft can be in the center of claim or any distance from either end desired. In the diagram it is placed 500 feet from one end and 1000 feet from the other. Commence description of claim at a center end monument, giving its distance and direction from center of Discovery Shaft; thence bound the claim in either direction. In description be careful to state locality of claim with reference to some natural object, or permanent monument, as will identify the claim.

POOR QUALITY

The following pages are scanned at the best possible quality setting. The original pages are of poor quality and this is the best possible reproduction.

Territory of Arizona.)
County of Graham.) (ss

I, MIT SIMMS, County Recorder in and for the County of Graham, Territory of Arizona, ~~do hereby~~ do hereby certify that the within and following, is a true, full and correct copy of the within mentioned Notice of Mining Location as the same appears of record in the office of the County Recorder of Graham County, and I further certify that the same is recorded in Book 20 of Record of Mines at Page 153.

IN WITNESS WHEREOF, I have hereunto set my hand and affixed my official seal, this the 21st day of August A.D. 1908.

Mit Simms
County Recorder, Graham County
Arizona.

Notice of Mining Location

LODE CLAIM

To All Whom It May Concern:

This Mining Claim, the name of which is the Argosy Mining Claim, situate on lands belonging to the United States of America, and in which there are valuable mineral deposits, was entered upon and located for the purposes of exploration and purchase by F. A. Woodward

A citizen of the United States
(Locator must insert either "a citizen of the United States," or, "who has declared his intention to become a citizen of the United States.")

the undersigned, on the 16th day of January 1908.

The length of this claim is 200 feet, and 1 claim 50 feet,

in a S. 41° 41' N. direction and 150 feet in a N. 41° 41' E. direction from

the center of the discovery shaft, at which this notice is posted, lengthwise of the claim, together with 300 feet in width of the surface grounds, on each

side of the center of said claim. The general course of the lode deposit and premises is from the North East to the South West

The claim is situated and located in the Love Star Mining District, in Graham County, in the Territory of Arizona, about 8 miles

in a Northerly direction from Solomonville. The N.E. Cor of the Fumazole shaft bears S. 73° 22' N. 889.05 ft from

the S.E. Corner. The whole of this claim is relocated by reason of abandonment and forfeiture

The surface boundaries of the claim are marked upon the ground as follows: Beginning at A monument of stone

at a point in a S. 41° 41' N. direction 50 feet from

the discovery shaft (at which this notice is posted), being in the center of the S.W. end line of said claim; thence S. 27° 43' E. 300 feet to a 4x4x4 1/2 ft pine post

, being the S.E. corner of said claim; thence N. 41° 41' E. 200 feet to a 4x4x4 1/2 ft pine post, being at the

N.E. corner of said claim; thence N. 27° 43' N. 300 feet to a Monument of stone at the center of the N.E. end of said claim;

thence N. 27° 43' N. 300 feet to a 4x4x4 1/2 ft pine post, being at the N.W. corner of said claim; thence S. 41° 41' N. 200

feet to a 4x4x4 1/2 ft pine post at the S.W. corner of said claim; thence S. 27° 43' E. 300 feet to the place of beginning.

All done under the provisions of Chapter Six, of Title XXXII, of the Revised Statutes on the United States, and of an Act of the General Assembly of Arizona, entitled "An Act to Revise and Codify the Laws of the Territory of Arizona," approved March 16, 1901.

Dated and posted on the ground this 16th day of January 1908.

Witness H. J. Young F. A. Woodward

Filed and recorded at request of F. A. Woodward Mar 27-1908 at 9AM.

Wm. Simms, County Recorder
By S. Simms, Deputy

TERRITORY OF ARIZONA,

County of..... } ss.

I,....., County Recorder in and for the County and Territory aforesaid, do hereby certify that the within instrument was filed for record at.....o'clock,.....M., on this.....day of.....190..., and duly recorded in Book No..... of.....Records of.....County, Arizona, at pages.....

WITNESS my hand and official seal the day and year first above written.

..... County Recorder.

Notice of Location

LODE CLAIM

Gregory

Dated.....190.....

Filed and Recorded at request of.....

..... A. D. 190.....

at.....M.

Book.....

Pages.....

..... County Recorder.

By..... Deputy Recorder.

THE H. H. McNEIL CO., PRINTERS, PHOENIX, ARIZONA

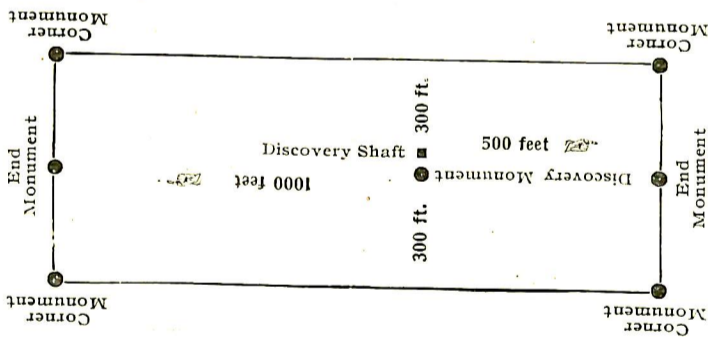

This diagram is to give locator a general idea of plan of location under the new law. The Discovery Shaft can be in the center of claim or any distance from either end desired. In the diagram it is placed 500 feet from one end and 1000 feet from the other. Commence description of claim at a center end monument, giving its distance and direction from center of Discovery Shaft; thence bound the claim in either direction. In description be careful to state locality of claim with reference to some natural object, or permanent monument, as will identify the claim.

Territory of Arizona.)
County of Graham.) (ss

I, MIT SIMMS, County Recorder in and for the County of Graham, Territory of Arizona, ~~County of Graham~~ do hereby certify that the within and following, is a true, full and correct copy of the within mentioned Notice of Mining Location as the same appears of record in the office of the County Recorder of Graham County, and I further certify that the same is recorded in Book 20 of Record of Mines at page 35.

IN WITNESS WHEREOF, I have hereunto set my hand and affixed my official seal, this the 31st day of August A.D. 1908.

Mit Simms
County Recorder, Graham County
Arizona.

12

Notice of Mining Location

LODE CLAIM

28

To All Whom It May Concern:

This Mining Claim, the name of which is the Black Copper Mining Claim, situate on lands belonging to the United States of America, and in which there are valuable mineral deposits, was entered upon and located for the purposes of exploration and purchase by A. G. Smith a citizen of the United States

(Locator must insert either "a citizen of the United States," or, "who has declared his intention to become a citizen of the United States.")

the undersigned, on the first day of August 1907

The length of this claim is 1500 feet,

and 1 claim 50 feet,

in a North East direction and

1450 feet in a South West direction from

the center of the discovery shaft, at which this notice is posted, lengthwise of the claim, together with 300 feet in width of the surface grounds, on each

side of the center of said claim. The general course of the lode deposit and premises is from the

North East to the South West

The claim is situated and located in the Lower Star Mining District, in

Graham County, in the Territory of Arizona, about Six miles

in a Northerly direction from Solomonville. The

Bonita shaft bears S. 22° E. 500 ft from initial monument

This claim is bounded on the South east by the Bonita Lode, the

whole of this claim is relocated by reason of abandonment & forfeiture

The surface boundaries of the claim are marked upon the ground as follows: Beginning at

a monument of - - - -

at a point in a North east direction 50 feet from

the discovery shaft (at which this notice is posted), being in the center of the North east

end line of said claim; thence North West 300 feet to a Monument

of Stone, being the North east corner of said claim; thence

South West 1500 feet to a Monument of Stone, being at the

North West corner of said claim; thence South East 300 feet

to a Monument of Stone at the center of the South West end of said claim;

thence South East 300 feet to a Monument of Stone, being at the

South West corner of said claim; thence North East 1500

feet to a Monument of Stone at the South East corner of said claim;

thence North West 300 feet to the place of beginning.

All done under the provisions of Chapter Six, of Title XXXII, of the Revised Statutes of

the United States, and of an Act of the General Assembly of Arizona, entitled "An Act to

Revise and Codify the Laws of the Territory of Arizona," approved March 16, 1901.

Dated and posted on the ground this first day of August 1907

Witness A. J. Young A. G. Smith

Filed & recorded at request of R. J. Young. Oct 26-1907 at 9. a. m

Met Simms, County Recorder

By L. Simms, Deputy

TERRITORY OF ARIZONA,

County of..... } ss.

I,....., County Recorder in and for the County and Territory aforesaid, do hereby certify that the within instrument was filed for record at.....o'clock,.....M., on this.....day of.....190..., and duly recorded in Book No..... of.....Records of.....County, Arizona, at pages.....

WITNESS my hand and official seal the day and year first above written.

..... County Recorder.

Notice of Location

LODE CLAIM

Black Copper

Dated..... 190.....

Filed and Recorded at request of.....

A. D. 190.....

at..... M.

Book.....

Pages.....

County Recorder.

By..... Deputy Recorder.

THE H. H. McNEIL CO., PRINTERS, PHOENIX, ARIZONA

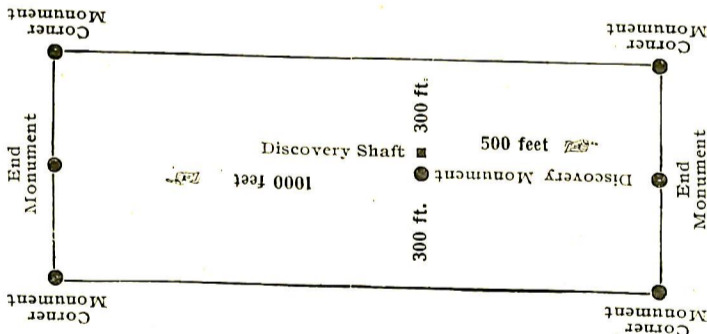

This diagram is to give locator a general idea of plan of location under the new law. The Discovery Shaft can be in the center of claim or any distance from either end desired. In the diagram it is placed 500 feet from one end and 1000 feet from the other. Commence description of claim at a center end monument, giving its distance and direction from center of Discovery Shaft; thence bound the claim in either direction. In description be careful to state locality of claim with reference to some natural object, or permanent monument, as will identify the claim.

Territory of Arizona.)
 County of Graham.) (ss

I, MIT SIMMS, County Recorder in and for the County of Graham, Territory of Arizona, do hereby certify that the within and following, is a true, full and correct copy of the within mentioned Notice of Location as the same appears of record in the office of the County Recorder, and I further certify that the same is recorded in Book 20 of Record of Mines at page 261.

In Witness Whereof I have hereunto set my hand and ~~ff~~ affixed my official seal this the 31st day of August A D.1908.

Mit Simms
 County Recorder, Graham County.
 Arizona.

8

NOTICE OF AMENDED MINING LOCATION. LOBE CLAIM.

TO ALL WHOM IT MAY CONCERN: This mining claim, the name of which is the Bonita Mining claim, situate on lands belonging to the United States of America, and in which there are valuable mineral deposits was entered upon and located for the purposes of exploration and purchase by The National Mining Exploration Company, a corporation organized under the laws of Maine, the undersigned, on the 1st day of August 1908.

The length of this claim is 1500 feet and it claims 781.37 feet in a N. 54- 00' E direction and 623.77 feet in a S.54- 00' W. direction from the center of the discovery shaft, at which this notice is posted, lengthwise of the claim, together with 225.00 feet in width of the surface grounds, on each side of the center of said claim. The general course of the lode deposit and premises is from the Northeast to the southwest.

The claim is situated and located in the Lone Star Mining District in Graham County, in the Territory of Arizona, about eight miles in a Northerly direction from the town of Solomonville, and is in the NW $\frac{1}{2}$ of Section 20 Township 6 South Range 27 East Gila and Salt River Meridian. Cor No.1 the NE cor. bears S. 59- 40' W. 965.63 feet from the one quarter corner of section 17, and Section 20 T.6 S.R. 27 E. The N.E. cor. of the Fumarole shaft bears S. 40 - 12' W. 941.22 feet from Cor. No.1.

The surface boundaries of the claim are marked upon the ground as follows: Beginning at a monument of stone at a point in a N. 54- 00' E. 781.37 feet from the discovery shaft(at which this notice is posted) being in the center of the Northeast end line of said claim; thence N. 27- 43' W. 225.00'...to a 4 in x 4 in x 4 $\frac{1}{2}$ in ft pine post being cor. No.1 the NE cor. of said claim; thence S 54- 00' W. 1405.15 feet to a 4 in x 4 in x 4 $\frac{1}{2}$ in ft. pine post being Cor.No.2 the NW cor. of said claim; thence S 27-43' E. 225.00' to a monument of stone being at the southwest end line center of said claim; thence S 27- 43' E. 225.00 feet to a 4 in x 4 in x 4 $\frac{1}{2}$ in ft. pine post, be-

ing Cor No. 3 the SW cor. of said claim; thence N. 54- 00' E. 1405.14 feet to a 4 in x 4 in x 4 $\frac{1}{2}$ in ft. pine post being cor. No.3 the SE cor. of said claim; thence N. 27- 43' W. 225.00 feet to the place of beginning.

This amended location is made for the purpose of correcting errors in the location made by C.D.Reppy January 23rd 1906 and recorded in the County Recorder's office of Graham County, Arizona, in Book 18 Records of Mines, at page 283 and amended by C.D.Reppy on the 15th day of July, 1907 and recorded in the office of the County Recorder of Graham County, Arizona, in Book 19, Records of Mines, at page 558.

All done under the provisions of Chapter Six, of Title 32 of the Revised Statutes of the United States and of an Act of the General Assembly of Arizona, entitled " An Act to Revise and Codify the Laws of the Territory of Arizona," approved March 16th 1901.

Dated and posted on the ground this first day of August 1908.

Witness R.J.Young.

The National Mining Exploration
Company.

By F.W. Woodward, General Manager.

Filed and recorded at request of F.J.Elliott, Aug 31st 1908 at 9 A.M.

Mit Simms, County Recorder,

By L.Simms, Deputy .

Territory of Arizona.)
 (ss
 County of Graham.)

I, MIT SIMMS, County Recorder, in and for the County of Graham, Territory of Arizona, do hereby certify that the within ^{and following} is a true and correct copy of within mentioned Location Notice as the same appears of record in the office of the County Recorder of Graham County, Arizona Territory, and I further certify that the same is recorded in Book twenty of Record of Mines on page 159

In Witness Whereof, I have hereunto
 set my hand and affixed my official
 seal, this the 31st day of August
August A. D. 1908 .

Mit Simms
 County Recorder in and for the county of
 Graham. Territory of Arizona.

100
 ↓

Notice of Mining Location

LODE CLAIM

To All Whom It May Concern:

This Mining Claim, the name of which is the Pearson's Mining Claim, situate on lands belonging to the United States of America, and in which there are valuable mineral deposits, was entered upon and located for the purposes of exploration and purchase by F. A. Woodward

A citizen of the United States
(Locator must insert either "a citizen of the United States," or, "who has declared his intention to become a citizen of the United States.")

the undersigned, on the 16th day of January 1908

The length of this claim is 1500 feet,
and 1400 claim 1400 feet,

in a S 41° 41' N. direction and
100 feet in a N. 41° 41' E. direction from

the center of the discovery shaft, at which this notice is posted, lengthwise of the claim, together with 300 feet in width of the surface grounds, on each

side of the center of said claim. The general course of the lode deposit and premises is from the North East to the South West

The claim is situated and located in the Low Star Mining District, in Graham County, in the Territory of Arizona, about 8 miles

in a Northerly direction from Solomonville. The N.E. cor. of the Fumarole shaft bears S 67° 42' N. 1064.46 feet from the S.E.

Co. The whole of this claim is relocated by reason of abandon-
ment and forfeiture and was formerly known as the "Chauce Lode"

The surface boundaries of the claim are marked upon the ground as follows: Beginning at
A monument of stone

at a point in a S 41° 41' N. direction 1400 feet from

the discovery shaft (at which this notice is posted), being in the center of the S. W.

end line of said claim; thence S 27° 43' E. 300 feet to a 4x4x4 1/2 ft pine

post, being the S.E. corner of said claim; thence
N. 41° 41' E. 1500 feet to a 4x4x4 1/2 ft pine post, being at the

N.E. corner of said claim; thence N. 27° 43' N. 300 feet

to a Monument of Stone at the center of the N.E. end of said claim;

thence N. 27° 43' N. 300 feet to a 4x4x4 1/2 ft pine post, being at the
N.W. corner of said claim; thence S 41° 41' N. 1500

feet to a 4x4x4 1/2 ft pine post at the S.W. corner of said claim;

thence S 27° 43' E. 300 feet to the place of beginning.

All done under the provisions of Chapter Six, of Title XXXII, of the Revised Statutes of the United States, and of an Act of the General Assembly of Arizona, entitled "An Act to Revise and Codify the Laws of the Territory of Arizona," approved March 16, 1901.

Dated and posted on the ground this 16th day of January 1908

Witness: R. J. Young F. A. Woodward

Filed and recorded at request of F. A. Woodward. March 27-1908 at 9 AM.
Miss Simms, County Recorder
By L. Simms, Deputy.

Territory of Arizona.)
 County of Graham.) (ss

I, MIT SIMMS, County Recorder, in and
 for the County of Graham, Territory of Arizona, do hereby certify
 that the within and following, is a true, full correct copy of the
 within mentioned Notice of Mining Location
 as the same appears of record in the office of the County Recorder
 of Graham County, Arizona Territory, and I further certify that the
 same is recorded in Book Twenty

of Record of Mines on page 116.

In Witness Whereof, I have hereunto set my hand
 and affixed my official seal, this the 31st
 day of August A.D. 1905.

Mit Simms

County Recorder in and for the County of
 Graham Territory of Arizona.

DEPART
BUREAU

Do Not
Film *DL*

original

FIELD NOTES

DEPENDENT RESURVEY

of the

First Standard Parallel South

through Range 27 East

and the

DEPENDENT RESURVEY

of a Portion of the

Subdivisional Lines

and a

COMPLETION SURVEY

of the

Subdivisional Lines

of

Township 6 South, Range 27 East

Of the Gila and Salt River Meridian,

In the State of Arizona

EXECUTED BY

Dell Cazier, Cadastral Surveyor

Glen B. Hatch, Surveying Technician

Eldon W. Sibley, Surveying Technician

Under special instructions dated August 10, 19 59, which provided for the surveys
included under Group Number 338, approved August 24, 1959,
and assignment instructions dated Mar. 9 and Nov. 23, 19 60.

Survey commenced April 12, 19 60

Survey completed December 19, 19 60

Notice of Mining Location

35

LODE CLAIM

To All Whom It May Concern:

This Mining Claim, the name of which is the Randolph No 6 Mining Claim, situate on lands belonging to the United States of America, and in which there are valuable mineral deposits, was entered upon and located for the purposes of exploration and purchase by R. J. Young, a citizen of the United States

(Locator must insert either "a citizen of the United States," or, "who has declared his intention to become a citizen of the United States.")

the undersigned, on the 20th day of November 1907

The length of this claim is 1500 feet, and 1 claim 750 feet, in a South West direction and 750 feet in a North East direction from the center of the discovery shaft, at which this notice is posted, lengthwise of the claim, together with 300 feet in width of the surface grounds, on each side of the center of said claim.

The general course of the lode deposit and premises is from the North East to the South West

The claim is situated and located in the Love Star Mining District, in Graham County, in the Territory of Arizona, about 8 miles in a Northerly direction from Solomonville. The Fumarole shaft bears S. 77° 32' - W. 1300 feet from initial monument. The whole of this claim is relocated by reason of abandonment and forfeiture.

The surface boundaries of the claim are marked upon the ground as follows: Beginning at

Monument of Stone at a point in a South West direction 750 feet from the discovery shaft (at which this notice is posted), being in the center of the South West end line of said claim; thence North West 300 feet to a Monument of Stone, being the N. W. corner of said claim; thence North East 1500 feet to a Man of Stone, being at the N. E. corner of said claim; thence South East 300 feet to a Monument of Stone at the center of the North East end of said claim; thence South East 300 feet to a Monument of Stone, being at the S. E. corner of said claim; thence South West 1500 feet to a Monument of Stone at the S. W. corner of said claim; thence North West 300 feet to the place of beginning.

All done under the provisions of Chapter Six, of Title XXXII, of the Revised Statutes on the United States, and of an Act of the General Assembly of Arizona, entitled "An Act to Revise and Codify the Laws of the Territory of Arizona," approved March 16, 1901.

Dated and posted on the ground this 20th day of November 1907

Witness: John Faught — R. J. Young

Filed & recorded at request of F. A. Woodward Feb 19 - 1908 at 2 P.M.

W. H. Simms, County Recorder
By L. Simms, Deputy

I,....., County Recorder in and for the County and Territory aforesaid, do hereby certify that the within instrument was filed for record at.....o'clock,.....M., on this.....day of.....190..., and duly recorded in Book No..... of.....Records of.....County, Arizona, at pages.....

WITNESS my hand and official seal the day and year first above written.

.....
 County Recorder.

Notice of Location

LODE CLAIM

Ran dolph No 6

Dated.....190.....

Filed and Recorded at request of.....

.....A. D. 190.....

at.....M.

Book.....

Pages.....

.....County Recorder.

By.....Deputy Recorder.

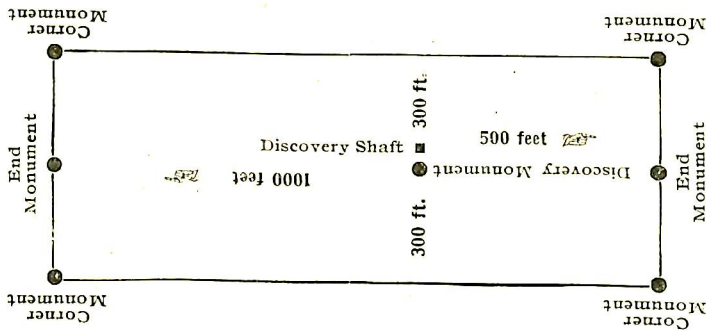

This diagram is to give locator a general idea of plan of location under the new law. The Discovery Shaft can be in the center of claim, or any distance from either end desired. In the diagram it is placed 500 feet from one end and 1000 feet from the other. Commence description of claim at a center end monument, giving its distance and direction from center of Discovery Shaft; thence bound the claim in either direction. In description be careful to state locality of claim with reference to some natural object, or permanent monument, as will identify the claim.

U. S. SURVEYOR-GENERAL'S FINAL CERTIFICATE ON FIELD NOTES.

Department of the Interior,

OFFICE OF U. S. SURVEYOR-GENERAL,

Phoenix, Arizona,

May 13, 1909.

I, U. S. Surveyor-General for District of Arizona.

do hereby certify that the foregoing transcript of the Field Notes, return and approval of the survey of the mining claim of THE NATIONAL MINING EXPLORATION CO.

known as the EVERYBODY'S, POPULAR, ARGOSEY, BLACK COPPER, BONITA, PEARSON'S, RANDOLPH, No 6

situate in LONE STAR

Mining District, GRAHAM County, ARIZONA

in Section 17 & 20, Township No. 6 S., Range No. 27 E.

designated as Survey No. 2585, has been correctly copied from the originals on file in this office; that said Field Notes furnish such an accurate description of said mining claim as will, if incorporated into a patent, serve fully to identify the premises, and that such reference is made therein to natural objects or permanent monuments as will perpetuate and fix the locus thereof.

And I further certify that not less than five hundred dollars' worth of labor has been expended or improvements made upon said mining claim or for each of its grants, and that said improvements consist of 6 shafts, 1 tunnel and 7/19 interest in shaft No. 2 on the Bonita lode, total value \$8050. Shaft No. 2 on the Bonita lode being a common improvement for the development of the seven claims of this group and twelve other lode claims, 12/19 of the value thereof is reserved to be credited to the other twelve claims benefited thereby.

and that no portion of said labor or improvements has been included in the estimate of expenditures upon any other claim.

I further certify that the plat thereof, filed in the U. S. Land Office at Phoenix, Arizona

is correct and in conformity with the foregoing Field Notes.

Frank S. Ingalls.

United States Surveyor-General for Arizona.

4-687.

SURVEYOR-GENERAL'S CERTIFICATE OF APPROVAL OF FIELD NOTES AND SURVEY OF MINING CLAIM.

Department of the Interior,

OFFICE OF U. S. SURVEYOR-GENERAL,

Phoenix, Arizona,

May 13, 1909

I, U. S. Surveyor-General for District of Arizona

do hereby certify that the foregoing and hereto attached Field Notes and Return of the Survey of the Mining Claim of THE NATIONAL MINING EXPLORATION CO.

known as the EVERYBODY'S, POPULAR, ARGOSY, BLACK COPPER, BONITA, PEARSON'S, RANDOLPH NO. 6.

situate in LONE STAR mining district, GRAHAM County, ARIZONA

in Section 17 & 20, Township No. 6 S., Range No. 27 E., designated as Survey No. 2585

executed by Lamar Cobb, U. S. Deputy Mineral Surveyor, Nov. 16-19, 1908, under my instructions dated

Sept. 8, 1908, have been critically examined and the necessary corrections and explanations made, and the said Field Notes and Return, and the Survey they describe, are hereby approved. A true copy of the copy of the location certificate filed by the applicant for survey is included in the field notes.

Handwritten signature of Frank A. Dyer

U. S. Surveyor-General for Arizona.