

**M  
S  
-**

**0**

**2**

**5**

**8**

**7**

1  
OCT 2 - 1908  
OCT 15 1908

4-683.

MINERAL SURVEY No. 2587

LOT No. ....

Arizona, Land District.

FIELD NOTES

OF THE SURVEY OF THE MINING CLAIM OF

Leadville Mining Co

KNOWN AS THE

Main of Sunshine  
Imperial Mining District,  
Cochise County, Ariz

Section Approt, Township 19 S, Range 25 E unsurveyed

Surveyed under instructions dated Sept 17, 1908

by John A. Rockwell  
U. S. Mineral Surveyor.

Claim located See Location Notice

Survey commenced Sept 21, 1908

Survey completed Sept 22, 1908

6-822

Address of Claimants' Attorneys  
Pickett & Bowman  
Tombstone  
Ariz

Survey No. 2587,

Feet.

Maid of Sunshine Lode.

Beginning at Cor. No. 1, a pine post, 4 inches square  
 $3\frac{1}{2}$  feet above ground in a mound of stone, scribed  
 W. Cor. M. S. Add 1- 2587. This Cor. is identical with  
 S. W. Cor. King Solomon and N. E. Cor. Germania<sup>No. 1</sup> lodes,  
 unsurveyed.

Whence:

U. S. Location Monument No. 1319 bears N.  $55^{\circ} 37'$  W  
 1517.5 ft.

A cross (x) and B. R. 1- 2587 chiseled on a quartzite  
 rock, 12 x 14 x 3 ins. bears S.  $77^{\circ} 50'$  E. 8.4 ft.

A cross (x) and B. R. 1- 2587 chiseled on a quartzite  
 rock 30 x 24 x 18 ins. bears S.  $28^{\circ} 37'$  W. 51.1 ft.

Cor. No. 4 Hard Up lode, Survey No. 1970 bears S.  $49^{\circ}$   
 $54'$  W. 192.5 ft.

Thence: N.  $49^{\circ} 28'$  E. Va.  $13^{\circ} 50'$  E.

300 W. Center End, a pine post, 4 ins. square,  $3\frac{1}{2}$  ft. above  
 ground in a mound of stone, scribed W. C. E. - M. S.  
 Add 2587. This is identical with S. C. E. King  
 Solomon lode, Uns.

600 To Cor. No. 2, identical with S. E. Cor. King Solomon lode, *unsur.*  
 A pine post, 4 ins. square, 3 ft. above ground in a  
 mound of stone, scribed, N. Cor. M. S. Add 2- 2587.

Whence:

A cross (x) and B. R. 2- 2587, chiseled on lime stone  
 bed rock bears S.  $20^{\circ} 21'$  E. 50.2 ft.

A cross ( x ) and B. R. 2- 2587  
 chiseled on a quartzite rock  $15$  x 15 x 3 ins. bears  
 N.  $53^{\circ} 29'$  E. 49.45 ft.

A stone monument bears S.  $50^{\circ} 50'$  E. 65.0 ft.

Thence:  $S62^{\circ} 49'$  E, Va.  $13^{\circ} 10'$  E.

203 Road bears N. E. and S. W.

1464.7 Intersect side 4 - 5 Elgin lode Lot No. 41 at N.  $65^{\circ}$   
 $30'$  E. 66.25 ft. from Cor. No. 4

1500. To Cor. No. 3, a pine post, 4 ins. square, 3 ft. above  
 ground , in a mound of stone, scribed E. Cor. M. S. Add  
 3- 2587.

Whence:

A cross (x) and B. R. 3- 2587, chiseled on lime stone bed rock bears N. 60° 14' W. 9.9 ft.

A cross (x) and B. R. 3- 2587, chiseled on lime stone bed rock bears S. 62° 48' W. 9.95 ft.

A post in a mound of stone bears N. 12° 07' E. 34.4 ft.

Thence: S. 49° 28' W. Va. 13° 10' E.

104.65 Intersect Line 3 - 4 Elgin lode, Lot No. 41 at S. 12° 07' E. 57.95 ft. from Cor. No. 4.

108. Pt. Whence stone monument bears N. 40° 32' W. 1.5 ft.

140. Pt. Whence stone monument bears N. 40° 32' W. 11.5 ft.

165. Pt. Whence stake in stone monument marked Fraction bears N. 40° 32' W. 7.0 ft.

300. E. Center End, a cross (x) and E. C. E.-M. S. chiseled on lime stone bed rock and witnessed by a stone monument alongside, Add 2587

350.1 Intersect ~~5~~ - 4 Mary Mine Lode Survey No. 2458 N. 89° 42' W. 41.2 Ft. from Cor. No. 5.

420. Road in gulch. Gulch 20 ft. wide, course S. E.

600 To Cor. No. 4, a pine post, 4 ins. square, 4 ft. above ground, in a mound of stone, scribed S. Cor. M. S. Add 4- 2587.

Whence:

A cross (x) and B. R. 4- 2587, chiseled on quartzite bed rock bears N. 80° 14' W. 8.6 ft.

A cross (x) and B. R. 4 - 2587, chiseled on quartzite bed rock bears S. 10° 25' W. 7.5 ft.

A post in a mound of stone marked Fraction bears N. 47° 45' E. 246.5 ft.

A post in a mound of stone bears N. 48° 43' W. 256 ft.  
Thence: N. 62° 49' W.

233.6 Pt. Whence N. E. Cor. Gallows Frame Mary Mine shaft bears S. 42° 28' W. 20.8 ft.

A post in a mound of stone bears N. 58° 35' W. 112.9 ft.

350.9 Point Whence:

A post in a mound of stone bears N. 55° 48' E. 9.5 ft.

A post in a mound of stone bears S. 54° 14' W. 69.0 ft.

A Carajo pole in a mound of stone bears N. 82° 38' W. 56.9

361.35  
630. *Intersect line 4-5 of the Mary Mine lode claim, Sur No 2458, at a point 789' 42" 752*  
Road bears Northerly and Southerly. *from Cor No 5 of said lode claim*

1061. Road bears W. N. W. and E. S. E.

1391. Road in gulch. Gulch 30 ft. wide, course ~~E~~ *averly*

1500. To Cor. No. 1, the place of beginning.

Area .

Total area Maid of Subshine lode 19.118 Acres.

less Area in conflict Elgin lode, Lot No. 41- 0.082 acres.

• Area in conflict Mary Mine lode, Sur. No. 2458- 0.959 acres.

Net area Maid of Sunshine Lode 18.077 acres.

The survey of this lode is identical with the location.

Location.

This claim is located in approximately Tp. 19 S. R. 25 E. unsurveyed, Turquoise Mining District, Cochise County, Arizona, ~~within~~ Coronado National Forest.

The presumed course of the lode is N. 62° 49' W. 1500 ft. from ~~E~~ Center end to ~~W~~ Center end.

Adjoining Claims.

On the North:

King Solomom lode unsurveyed, Leadville Mining Co. Claimants.

~~lode, Unsurveyed,~~  
Eureky or April Fool, ~~A~~ Leadville Mining Co. and L. D.

Shattuck, Claimants, unsurveyed.

On the East:

Elgin Lode, Lot No. 41, W. R. Kendall, Claimant.

Fraction Lode, unsurveyed, Thos. Cowan, Claimant.

On the South:

Mary Mine Lode, Survey No. 2458, Great Western Mining Company, Claimants.

Dipper Lode, unsurveyed, Thos. Cowan, Claimant.

Germania, No. 1 Lode, unsurveyed, Stevenson Bros. Claimants.

Expenditure of Five Hundred Dollars.

.....

I certify that the value of the labor and improvements upon this claim, placed thereon by the claimants and their grantors, is not less than five hundred dollars, and that said improvements consist of:

From Corner No. 4.

1) Discovery cut, tunnel and shaft. The mouth of which bears N. 6° 37' W. 330 ft. Cut Northerly 11 ft - 5 ft. wide, ten foot face, thence tunnel Northerly 50 ft.- 6½ x 4½ ft.

Thirteen feet in from mouth of tunnel is shaft or winze 140 ft. deep, from bottom of which is more than 200 ft. of drifts and cross cuts.

Total value 400 ft. of work at \$10.00 per ft. \$4000.00

- 2) Shaft No. 2 bears N. 4° 00' E. 403 ft. 8 x 5 ft. 14 ft. deep, with drift running northerly, length unknown. Value more than \$150.00
- 3) Shaft No. 3 bears N. 0° 20' E. 385 ft. 6 x 4 ft. 30 feet deep. 30 ft. at \$10.00 300.00
- 4) Cut No. 4, the mouth of which bears N. 4° 09' W 359 ft., course N. 15 ft. 30 ft. wide 5 ft. face Value 200.00
- 5) Shaft No. 5 bears N. 7° 35' W. 380 ft. 9 x 7 ft. 14 ft. deep, value 150.00
- 6) Cut No. 6, the mouth of which bears N. 9° 55' W. 348 ft. cut 9 ft. long thence tunnel 10 ft. Course North, Cut 9 ft. 4½ ft. wide, thence tunnel 10 ft. 6½ x 4½ ft. value 150.00

Other Improvements.

A shaft known as the Old Lake Superior Shaft bears from Cor. No. 4, N 7° 00' W. 458 ft. 8 x 6 ft.

12 ft. deep, ( was formerly deeper ) claimant unknown

A shaft which bears from a point 350.9 ft. N 62° 49' W

from Cor. No. 4 N. 59° 50' W 100 ft. 7 x 5 ft. 10 ft. deep.

Thos. Cowan, claimant

A cabin, the S. E. Corner of which bears from a point

233.6 ft. N 62° 49' W., from Corner No. 4 N 59° 34' W.  
458.0 ft., Captain Kelton, Claimant.

Instrument.  
:~::~:~::~:~::~:~::~:~::~:

This survey was made with a Young and Sons mountain transit, No. 6855, provided with a Smith solar attachment. The courses were deflected from true meridians as obtained by direct solar observations. The measurements were made with 500 and 50 ft. steel tapes.

Tombstone, Arizona.

Note; The disagreements between these field notes and those of the Elgin Lode Lot No. 41 are due to errors in the latter. My lines were all checked.

September 30, 1908.

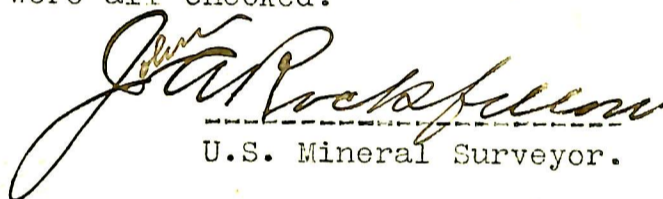
  
U.S. Mineral Surveyor.

0

# FINAL OATHS FOR SURVEYS.

## LIST OF NAMES.

A list of the names of the individuals employed by John A. Rockfellow  
 United States Mineral Surveyor, to assist in running, measuring, and marking the lines, corners, and  
 boundaries described in the foregoing field notes of the survey of the mining claim of \_\_\_\_\_  
Leadville Mining Co,  
 known as the Maid of Sunshin  
 and showing the respective capacities in which they acted.

A. B. Mitchell, Chainman.  
 \_\_\_\_\_, Chainman.  
 \_\_\_\_\_, Axman.  
 \_\_\_\_\_, Flagman.

## FINAL OATHS OF ASSISTANTS.

We, A. B. Mitchell  
 and \_\_\_\_\_, do solemnly swear that we assisted John A  
Rockfellow, United States Mineral Surveyor, in marking the corners and surveying  
 the boundaries of the mining claim of Leadville  
Mining Company  
 known as the Maid of Sunshin  
 represented in the foregoing field notes as having been surveyed by said mineral surveyor and under his  
 direction; and that said survey has been in all respects, to the best of our knowledge and belief, faithfully  
 and correctly executed, and the corner and boundary monuments established according to law and the instruc-  
 tions furnished by the United States Surveyor-General for Arizona

A. B. Mitchell, Chainman.  
 \_\_\_\_\_, Chainman.  
 \_\_\_\_\_, Axman.  
 \_\_\_\_\_, Flagman

Subscribed and sworn to by the above-named persons before me this 30

day of September, 1908

John A. Rockfellow  
Notary Public

My commission expires Mar 14 1911



FINAL OATH OF U. S. MINERAL SURVEYOR.

I, John A. Rockefeller U. S. Mineral Surveyor,  
do solemnly swear that, in pursuance of instructions received from the United States  
Surveyor General for Arizona, dated  
Sept 17 1908, I have, in strict conformity to the laws of the  
United States, the official regulations and instructions thereunder, and the instructions  
of said Surveyor General, faithfully and correctly executed the survey of the Mining  
Claim of Leadville Mining Co  
Maid of Sunshin, known as the  
situate in Yuma Mining District,  
Cochise County, Ariz, in Section  
Approx, Township No. 19 S, Range No. 25 E Unsurveyed  
and designated as Survey No. 2587, as represented  
in the foregoing field notes, which accurately show the boundaries of said mining claim  
as distinctly marked by monuments on the ground, and described in the attached copy  
of the location certificate, which was received by me from the Surveyor General with  
said instructions, and that all the corners of said survey have been established and per-  
petuated in strict accordance with the law, official regulations and instructions there-  
under; and I do further solemnly swear that the foregoing are the true and original  
field notes of said survey and my report therein, and that the labor expended and  
improvements made upon said mining claim by claimant or its grantors  
are as therein fully stated, and that the character, extent, location, and itemized value  
thereof are specified therein with particularity and full detail, and that no portion of  
said labor or improvements so credited to this claim has been included in the estimate  
of expenditures upon any other claim.

John A. Rockefeller  
U. S. Mineral Surveyor.

Subscribed and sworn to by the said John A. Rockefeller  
U. S. Mineral Surveyor, before me Francis J. Abell  
this 30th  
day of September, 1908.

Francis J. Abell  
Notary Public.

My commission  
6-1044  
expires Dec. 22, 1909.

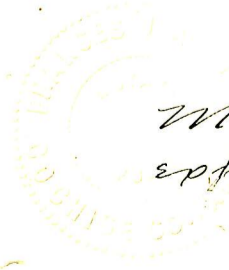

Affidavit of Five Hundred Dollars Improvements.

We, A B Mitchell and James M Platt

of lawful age, being first duly sworn according to law, depose and say: That we are acquainted with the Maid of Sunshine mining claim, situate in Furquois Mining district, Cochise County, Arizona Territory, for which Leadville Mining Company

has made application for survey prior to application for patent under the provisions of the act of Congress, approved May 10, 1872; and that the labor done and improvements made thereon by the applicant and grantor exceed Five Hundred Dollars in value, and further that we are not personally interested in said mine.

A B Mitchell

James M. Platt

TERRITORY OF ARIZONA, }  
County of Cochise } ss:

Sworn to and subscribed before me, this 30

day of Sept., 1908



John A. Rockswold  
Notary Public  
My Commission Expires Mar 14 1911

Amended Notice of Location

notice is hereby given, that the Maid of Sunshine lode mining claim was located April 5<sup>th</sup> - 1897 by Wm. Holmes; and the Leadville Mining Company, per Wm. Holmes, President, present owners, this 5<sup>th</sup> day of September, 1908 post this Amended Notice of Location.

Said claim is 1500 feet in length, and 600 feet wide; that is 300 feet wide on each side of the point of Discovery. And the Easterly Center end monument of the claim is distant in a Southeasterly direction 300 feet from the point of Discovery, a cut and tunnel at which this notice is posted, and the opposite Center end monument is distant 1200 feet from said point of Discovery. And the general course of the claim is  $N62^{\circ}49'W$ .

This claim is situate in the Turquoise Mining District, Cochise County, Territory of Arizona.

This is a relocation of an abandoned claim, name unknown, and covers a hill that has a shaft sunk about 25 ft., and timbered with two or three square sets from the top, and is known as the Lake Superior Shaft. From the Southerly corner of claim the North Center end monument of the Mary Mine lode Survey No. 2458 bears  $N. 22^{\circ}28'W. 177.2$  ft. and U. S. Loc. Monument No. 1319 bears  $N. 59^{\circ}22'W.$  about 3220 feet.

Said claim is bounded as follows: beginning at a post in mound of stone 300 feet Southeasterly from the discovery work (at which this notice is posted) being the center of the Easterly end of claim thence  $S. 49^{\circ}28'W. 300$  feet to a post in mound of stone at the South corner of said claim; thence  $N62^{\circ}49'W. 1500$  feet to a post in mound of stone at the West corner of said claim; thence  $N. 49^{\circ}28'E. 300$  feet to a post in mound of stone at the Center of the Westerly end of said claim; thence same course 300 feet to a post in mound of stone at the North corner of said claim; thence  $S. 62^{\circ}49'E. 1500$  ft. to a post in mound of stone at the East corner of said claim; thence  $S. 49^{\circ}28'W. 300$  feet to the place of beginning.

This is an amended notice of location of the Maid of Sunshine lode claim located April 5<sup>th</sup>, 1897 by Wm. Holmes and recorded in Book No. 14 Records of Mines of Cochise County at page No. 246 and is made to better describe said claim.

Posted on the Ground, this 5<sup>th</sup> day of September, 1908.

Leadville Mining Co  
by Wm Holmes. Pres.

Witness W A Storbeck

# POOR QUALITY

**The following pages are scanned at the best possible quality setting. The original pages are of poor quality and this is the best possible reproduction.**

4085 17  
J.B.

Recorder's Office,  
TOMBSTONE, Cochise Co., Ariz.

Filed and recorded at request of

J. A. Rockefeller

SEP 14 1908 A. D. 1908

at 4:15 P.

Book 40 Record of Mines

Pages 315 - 316

RL

J. A. Rockefeller May 14 1907

TERRITORY OF ARIZONA,  
County of Cochise.

I, A. McDonald, County Recorder in and  
for the County and Territory aforesaid, do  
hereby certify that the within instrument  
was filed for record at 4:15 o'clock, P.M., on

this 14 day of SEP 1908 and  
daily recorded in Book No. 40 of

Mining records of Cochise  
County, Arizona, at pages 315 - 316

Witness my hand and official seal the day  
and year first above written.

A. McDonald  
County Recorder.

W. C. Hughes  
Deputy.

U. S. SURVEYOR GENERAL'S FINAL CERTIFICATE ON FIELD NOTES.

DEPARTMENT OF THE INTERIOR, OFFICE OF U. S. SURVEYOR GENERAL,

Phoenix, Arizona,

October 26, 1908.

I, U. S. Surveyor General for District of Arizona, do hereby certify that the foregoing transcript of the Field Notes, return and approval of the Survey of the mining claim of Leadville Mining Co.

, known as the Maid of Sunshine, situate in Turquoise Mining District, Cochise County, Arizona, in Section Approx., Township No. 19 S, Range No. 25 E., unsur., and designated as Survey No. 2587, has been correctly copied from the originals on file in this office; that said Field Notes furnish such an accurate description of said mining claim as will, if incorporated into a patent, serve fully to identify the premises, and that such reference is made therein to natural objects or permanent monuments as will perpetuate and fix the locus thereof.

And I further certify that five hundred dollars' worth of labor has been expended or improvements made upon said mining claim by claimant or its grantors, and that said improvements consist of 4 shafts, 3 cuts and two tunnels, with drifts and cross-cuts, total value \$4950.00

and that no portion of said labor or improvements has been included in the estimate of expenditures upon any other claim.

I further certify that the plat thereof, filed in the U. S. Land Office at Phoenix, Arizona, is correct and in conformity with the foregoing Field Notes.

Frank S. Ingalls,

United States Surveyor General for Arizona.

4-687.

SURVEYOR-GENERAL'S CERTIFICATE OF APPROVAL OF FIELD  
NOTES AND SURVEY OF MINING CLAIM.

Department of the Interior,

OFFICE OF U. S. SURVEYOR-GENERAL,

Phoenix, Arizona, .....

October 26, ....., 1908.

I, U. S. Surveyor-General for ..... District of Arizona, .....

do hereby certify that the foregoing and hereto attached Field Notes and Return of the Survey of the

Mining Claim of ..... Leadville Mining Co. ....

....., known as the

Maid of Sunshine .....

situate in ..... Turquoise ..... mining district,

..... Cochise ..... County, ..... Arizona .....

in Section Approx. ...., Township No. 19 S. ...., Range No. 25 E., unsur.

....., designated as Survey No. 2587 .....

executed by ..... John A. Rockfellow ....., U. S. Deputy Mineral

Surveyor, ..... September 21 - 22, - ....., 1908, under my instructions dated

..... September 17 ....., 1908, have been critically examined and the necessary cor-

rections and explanations made, and the said Field Notes and Return, and the Survey they describe,

are hereby approved. A true copy of the copy of the location certificate filed by the applicant for

survey is included in the field notes.

*Frank S. Ingalls* .....

U. S. Surveyor-General for ..... Arizona. ....

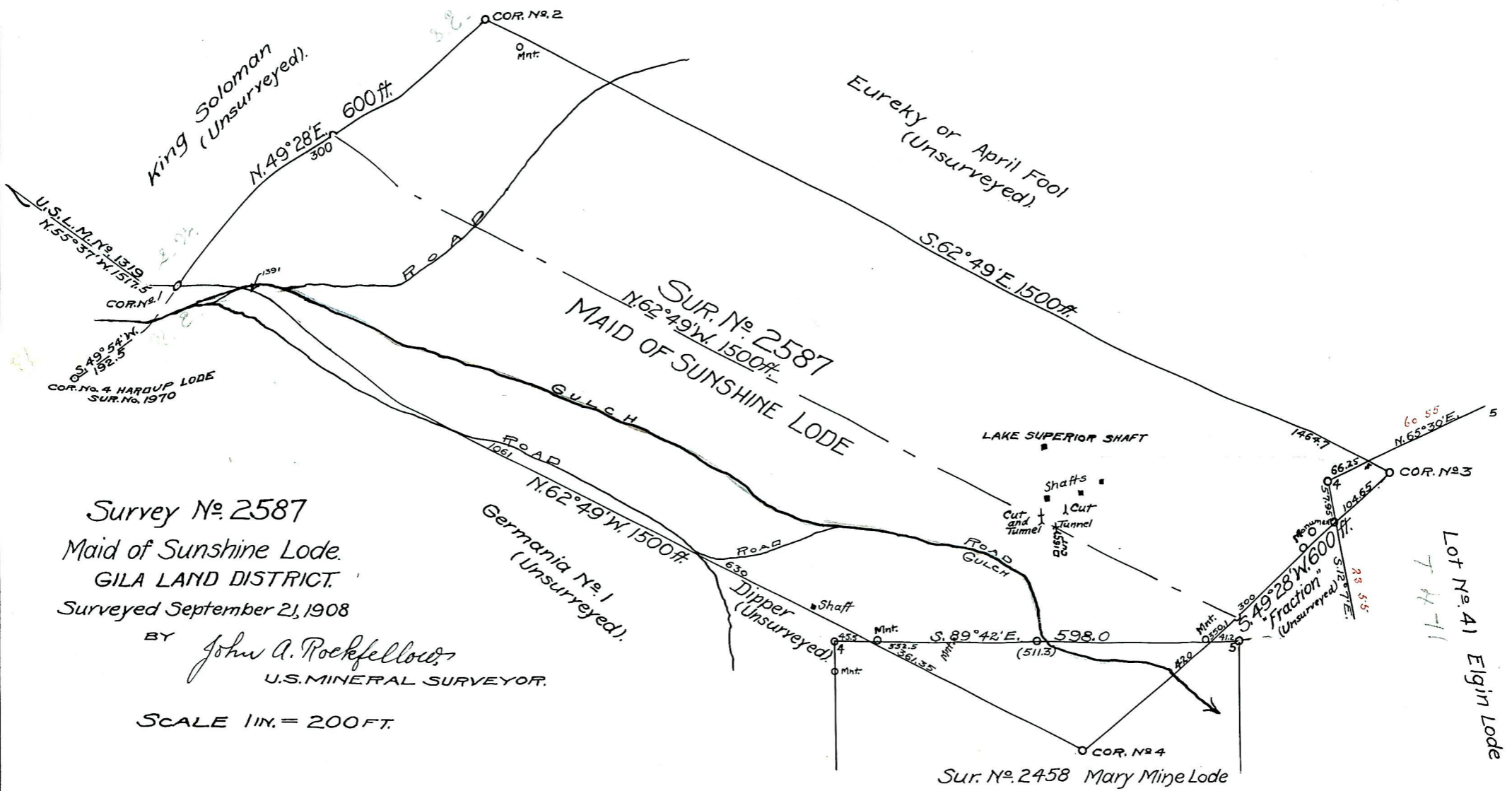

Survey No. 2587  
 Maid of Sunshine Lode.  
 GILA LAND DISTRICT.  
 Surveyed September 21, 1908

BY *John A. Rockefeller*  
 U.S. MINERAL SURVEYOR.

SCALE 1 IN. = 200 FT.

Sur. No. 2458 Mary Mine Lode

Lot No. 4) Elgin Lode  
 74-11

45-8-9

13