

platted

Copied 4-2-1909.

A. L. H.

Feb. 17-09 1

MAR. 18 1909

4-683.

MINERAL SURVEY No. 2595

LOT No. \_\_\_\_\_

Arizona Land District.

### FIELD NOTES

OF THE SURVEY OF THE MINING CLAIM OF

B. F. Halderman

KNOWN AS THE

Cureka

Cochise Mining District,

Cochise County, Arizona

Section 34 & 35 3, Township 16 S, Range 22 E,

Surveyed under instructions dated Oct 2, 1908

by John A. Rockwell  
U. S. Mineral Surveyor.

Claim located See Location Notice, 1908

Survey commenced Dec 2, 1908

Survey completed Dec 3, 1908

6-822

Address of claimant  
Dragoon  
Ariz.

SURVEY No. 2595

E U R E C K A L O D E.

Beginning at Cor. No.1, identical with angle corner on E. side line of location, a mound of stone, partially destroyed, base 3 ft. diam., 1 ft. high, set a granite rock 24 x 10 x 8 ins. in the ground, with  $\Delta$  Cor. E.-1-2595 chiseled on W. face.

Whence:-

The closing corner for Sections 34-35 on 3d Standard Parallel South, as described by Deputy Wright in field notes of the Subdivision of Tp. 15 S. R. 22 E. in the year 1907, bears S.66° 33' W. 240.1 ft.

Thence S.19° 7' E.

20.0 Center of road course E.N.E.

101.1 Intersect 3d Standard <sup>Parallel</sup> South at East ~~253.4~~ <sup>253.4</sup> ft. from Clos-

ing Corner for Secs. 34 - 35 *and West 2432.9 from  $\frac{1}{4}$  Cor on S. bay Sec 35*

538.25 To Cor. NO.2. Set a granite rock 26 x 8 x 6 ins. 14 ins. in ground to bedrock, chiseled S.E.C.-E.2-2595

Whence:-

1. Loc. Cor. a mound of stone 3 ft. base 3 ft. high bears N.52° 37' E. 47.0 ft.

2. A cross (x) and B.R.2-2595 chiseled on granite bedrock bears N.8° 2' W.113.5 ft.

3. A cross (x) and B.R.2-2595 chiseled on granite bedrock bears S.80° 10' W.81.9 ft.

4. Cor. Nos.1-1-1800 Hidden Treasure and Cracker Jack lodes bears N.55° 19' E. 260.1 ft.

Thence S.52° 37' W.

163.0 A Monument brs. S.37° 23' E. 2 ft.

317.5 To Cor. No.3, a mound of stone 3 ft. high 3 ft. base,  
 identical with <sup>S. Center End of</sup> location. Set a granite rock  
 25 x 8 x 8 ins. 12 in. deep to bedrock, chiseled  
 S.C.E.-E.3-2595

Whence:-

- . A cross (x) and B.R.3-2595 chiseled on granite bedrock bears N.24° 58' W 60.0 ft.
- . A cross (x) and B.R.3-2595 chiseled on granite bedrock bears S.32° 31' W 53.0 ft.

Thence S. 69° 53' W.

300.0 To Cor. No.4. Set a pine post 4 ins. sq. 3-1/2 ft. long  
 6 ins. in ground to bedrock, scribed S.W.C.-E.4-2595

Whence:-

- . A cross (x) and B.R.4-2595 chiseled on granite bedrock bears S.71° 58' E. 24.45 ft.
- . A cross (x) and B.R.4-2595 chiseled on granite bedrock bears S.40° 51' W 21.85 ft.
- . Location Cor., a mound of stone 4 ft. base 3 ft. high bears S.18° 05' E. 95.0 ft.

Thence N. 18° 21' W.

570. Center of road course East

587. Fence, course East (*barbed wire*)

746.95 Intersect 3rd. Std. Parellel South at West 372.5 ft. from

*C.C. Secs. 34 - 35 Tp.15 S. R. 22 E. and East 2637.3 ft from 1/4 cor on S. bdy Sec 34*

901.4 To Cor. No.5. Set a granite rock 25 x 17 x 6 ins. 14 ins.  
 in ground, chiseled N.W.C.-E.5-2595

Whence:-

Location Cor. a mound of stone 3 ft.

high 3 ft. base bears S.69° 53' W. 39.0 ft.

A cross (x) and B.R.5-2595 chiseled on granite bedrock bears N.26° 11' E. 48.8 ft.

No other bearings available.

Thence N. 69° 53' E.

118.0 Barbed wire fence brs. N.70° E. & S.70° W.

237.7 Point whence Cor. of fence brs. S.20° 07' W. 2 ft.

300.0 To Cor. No.6, identical with <sup>N.Center End of</sup> location, a redwood post 4 ins. square 4 ft. above ground in mound of stone

I scribe N.C.E.-E.6-2595

No ~~other~~ bearings available

Thence N. 70° 15' E.

148.2 Intersect line between Secs.34-35 Tp.15 S. R.22 E. at

N. 0° 2' E. 299.85 ft. from C.C. on 3rd. Std. Paral-

lel South and S.0° 02' W. <sup>2840.15</sup>~~299.85~~ ft. from <sup>1</sup>/<sub>2</sub> Cor. b Secs.

~~34-35~~

189.0 Barbed wire fence brs. N.N.W. & S.S.E.

258.0 To Cor. No.7, identical with the N.E. Cor. of location, a mound of stone 4 ft. base 3 ft. high. Set a granite rock 30 x 14 x 6 ins. 18 ins. in the ground, chiseled N.E.C.-E.7-2595

Whence:-

A cross (x) and B.T.7-2595 scribed on a blaze on a cottonwood tree 24 ins. in diam. bears N.3° 27' E. 41.3 ft.

No other bearings available

Thence S. 25° 50' E.

165 W. edge of cottonwood tree 20 ins. diam. (a fence corner)

185 N.E.Cor. adobe house 12 ft. wide

193 S.E.Cor. same adobe house

267.7 Barbed wire fence course E.N.E. & W.S.W.

268.2 To Cor. No.1, the place of beginning,

Variation at all corners 13° 05' E.

Containing 11.887 acres.

L O C A T I O N .

This claim is located in the S.W.1/4 of the S.W.1/4 of Sec. 35 and S.E.1/4 of S.E.1/4 of Sec. 34 Tp.15 S. and N.E.1/4 of the N.E.1/4 of Sec. 3

*Tp.16 S. R.22 E. G. & S.R.B. & M. in Cochise Mining Dist., Cochise County Ariz.*

The presumed course of the lode is N.18° 21' W.

901.4 ft. from S.C.E. (Cor. No.3) to N.C.E (Cor. No.6).

Adjacent Claims: On the East, the Buttercup Lode, unsurveyed.

Expenditure of Five Hundred Dollars.

I certify that the value of the labor and improvements placed upon this claim by the claimant or his grantors is not less than five hundred dollars, and that said improvements consist of:-

From Cor. No.6.

No.1. The discovery shaft 4 x 6.5 ft. 10 ft. deep bears S.19° 30' E. 400 ft. *The Vein is broad and extends to lode line* Value at \$10 per foot \$100.00

No.2. A shaft 4 x 4 ft. inside timbers 28 ft. deep to water sunk through decomposed granite bears S.38° 16' W. 260 ft. Value at \$5 per foot \$140.00

No.3. A shaft same description 28 ft. deep to

Amount Forward	\$240.00
water bears S.64° 52' E. 145 ft.	
Value at \$5 per ft.	\$140.00
No.4. A shaft same description 29 ft. deep to water bears S.56° 35' E. 179 ft.	
Value at \$5 per ft.	\$145.00
From Cor. No.2.	
No.5. A shaft 4 x 6 ft. 4 ft. deep bears N.27° 55' W. 57.0 ft.	
Value at \$10.00 per ft.	<u>40.00</u>
	\$565.00

Other Improvements.

- No.1. An adobe house 28 ft. N. to S. x 15 ft.  
the N.E.Cor. of which bears from Cor. No.6  
S.26° 16' W. 272.8 ft.
- No.2. An adobe house 44 ft x 29 ft. course of long  
dimension N.25° 50' W. the S.E.Cor. of  
which bears from Cor. No.1 S.65° 30' W.  
15.9 ft.
- No.3. A blacksmith shop, adobe, and stone, 12 x 15  
ft. course of long dimension N.10° E. the  
N.W.Cor. of which bears from Cor. No.6  
S.31° 53' E. 383.5 ft.
- No.4. An adobe house described in  
topography of line 7-1  
INSTRUMENT.

This survey was made with a Young & Sons Mountain  
transit provided with Smith Solar attachment.  
The courses were deflected from the true meridian  
as determined by direct solar observations.  
The distances were measured with 50 ft. and 500

ft. steel tapes. The disagreement bet. these  
field notes and those of nearby surveys is  
due to errors in the latter  
Tombstone, Ariz.,

The discrepancies bet the survey and  
the location are due to errors in  
the latter  
Jan. 23, 1909.

*John A. Rowell*  
Mineral Surveyor

# FINAL OATHS FOR SURVEYS.

## LIST OF NAMES.

A list of the names of the individuals employed by John A. Proffers  
 United States Mineral Surveyor, to assist in running, measuring, and marking the lines, corners, and  
 boundaries described in the foregoing field notes of the survey of the mining claim of \_\_\_\_\_  
B. F. Halderman  
 known as the Cureka  
 and showing the respective capacities in which they acted.

John M. Ritchie, Chainman.  
 \_\_\_\_\_, Chainman.  
 \_\_\_\_\_, Axman.  
 \_\_\_\_\_, Flagman.

## FINAL OATHS OF ASSISTANTS.

We, I John M. Ritchie  
 and \_\_\_\_\_, do solemnly swear that we assisted John A  
Proffers, United States Mineral Surveyor, in marking the corners and surveying  
 the boundaries of the mining claim of B. F. Halderman  
 known as the ~~Blue Bell~~ Cureka  
 represented in the foregoing field notes as having been surveyed by said mineral surveyor and under his  
 direction; and that said survey has been in all respects, to the best of our knowledge and belief, faithfully  
 and correctly executed, and the corner and boundary monuments established according to law and the instruc-  
 tions furnished by the United States Surveyor-General for Arizona

John M. Ritchie, Chainman.  
 \_\_\_\_\_, Chainman.  
 \_\_\_\_\_, Axman.  
 \_\_\_\_\_, Flagman

Subscribed and sworn to by the above-named persons before me this 24

day of Jan, 1909

John A. Proffers  
 Notary Public

My Comm. expires Mar 14 1911

FINAL OATH OF U. S. MINERAL SURVEYOR.

I, John A. Rockfellow, U. S. Mineral Surveyor,  
do solemnly swear that, in pursuance of instructions received from the United States  
Surveyor General for Arizona, dated  
Oct 2 1908, I have, in strict conformity to the laws of the  
United States, the official regulations and instructions thereunder, and the instructions  
of said Surveyor General, faithfully and correctly executed the survey of the Mining  
Claim of B. F. Haederman  
, known as the  
Eureka  
situate in Cochise Mining District,  
Cochise County, Ariz, in Sections  
34 & 35, Township No. 16 S Range No. 27 E  
and designated as Survey No. 2595, as represented  
in the foregoing field notes, which accurately show the boundaries of said mining claim  
as distinctly marked by monuments on the ground, and described in the attached copy  
of the location certificate, which was received by me from the Surveyor General with  
said instructions, and that all the corners of said survey have been established and per-  
petuated in strict accordance with the law, official regulations and instructions there-  
under; and I do further solemnly swear that the foregoing are the true and original  
field notes of said survey and my report therein, and that the labor expended and  
improvements made upon said mining claim by claimant or his grantors  
are as therein fully stated, and that the character, extent, location, and itemized value  
thereof are specified therein with particularity and full detail, and that no portion of  
said labor or improvements so credited to this claim has been included in the estimate  
of expenditures upon any other claim.

John A. Rockfellow  
U. S. Mineral Surveyor.

Subscribed and sworn to by the said John A. Rockfellow  
U. S. Mineral Surveyor, before me Saul L. Rockfellow  
this Twent Third  
day of July, 1909

Saul L. Rockfellow  
Notary Public  
My Commission Expires  
Oct 15 1912





Affidavit of Five Hundred Dollars Improvements.

We, *James M. Platt* and *J. M. Ritchie*

of lawful age, being first duly sworn according to law, depose and say: That we are

acquainted with the *Eureka* mining claim,

situate in *Cochise* Mining district, *Cochise* County,

Arizona Territory, for which *B. F. Halderman*

has made application for survey prior to application for patent under the provisions of the act of Congress, approved May 10, 1872; and that the labor done and improvements made thereon by the applicant and his grantor exceed Five Hundred Dollars in value, and further that we are not personally interested in said mine.

*James M. Platt*  
*J. M. Ritchie*

TERRITORY OF ARIZONA, }  
County of *Cochise* } ss:

Sworn to and subscribed before me, this *21*

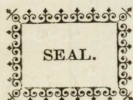

day of *January*, 190*9*  
and *19* day of *February*, 190*9*  
*John A. Ross*  
Notary Public

27669b1m2-07

*My Com. expires Mar 14 1911*

# Notice of Mining Location

## LODE CLAIM

To All Whom It May Concern:

This Mining Claim, the name of which is the Eureka

Mining Claim, situate on lands belonging to the United States of America, and in which there are valuable mineral deposits, was entered upon and located for the purposes of exploration and purchase by

B. F. Halderman  
a citizen of the United States

(Locator must insert either "a citizen of the United States," or "who has declared his intention to become a citizen of the United States")  
the undersigned, on the twenty eight day of January 1908

The length of this claim is one thousand feet,

and Six Hundred feet

in a Southerly direction and four

Hundred feet in a Northerly direction from

the center of the discovery shaft, at which this notice is posted, lengthwise of the claim, together with three hundred

feet in width of the surface grounds, on each side of the center of said claim. The general course of the lode deposit and premises is from the Northerly to

the Southerly

The claim is situated and located in the Cochise Mining District, in

Cochise County, in the Territory of Arizona, about four and a half miles

in a northwesterly direction from Dragoon Station

partly in Township 16, South range 22 East and

partly in Township 15, South range 22 East, and

joins the Crackfath patented mining claim

The surface boundaries of the claim are marked upon the ground as follows: Beginning at

at a point in a Southerly direction Six Hundred feet from

the discovery shaft (at which this notice is posted) being in the center of the South

end line of said claim; thence Eastly 300 feet to a monument of

stones being the South East corner of said claim; thence

1000 feet to a monument of stones being at the

north east corner of said claim; thence three hundred feet

to a post at the center of the north end of said claim

thence three hundred feet to a monument of stones being at the

North west corner of said claim; thence one thousand

feet to a monument at the South west corner of said claim

thence 300 feet to the place of beginning.

All done under the provisions of Chapter Six; of Title XXXII, of the Revised Statues of the United States, and of an Act of the General Assembly of Arizona, entitled "An Act to Revise and Codify the Laws of the Territory of Arizona," approved March 16, 1901.

Dated and posted on the ground this 28 day of January 1908

B. F. Halderman

# An Act to Codify and Revise the Laws of the Territory of Arizona

## SECTIONS I-II.—INC. LOCATION OF CLAIMS

Be it enacted by the Legislative Assembly of the Territory of Arizona:

SECTION 1. On the discovery of mineral in places on the public domain of the United States, the same may be located as a mineral claim by the discoverer for himself, for himself and others, or for others.

SECTION 2. Such location shall be made by erecting at or contiguous to the point of discovery, a conspicuous monument of stones not less than three (3) feet in height, or an upright post securely fixed, projecting at least four (4) feet above the ground, in which monument of stones or on which post, there shall be posted a location notice, which shall be signed by the name or names of the locator or locators. The location notice must contain: First, the name of the claim located; second, the name or names of the locators; third, the date of the location; fourth, the length and width of the claim in feet and the distance in feet from the point of discovery to each end of the claim; fifth, the general course of the claim; sixth, the locality of the claim with reference to some natural object or permanent monument whereby the claim can be identified.

SECTION 3. Until each and all of the above specified things shall have been done no right thereto shall be acquired.

SECTION 4. From the time of the location of a mining claim as above specified, the locator shall be allowed ninety (90) days within which to do or cause to be done, the following things: First, to cause to be recorded in the office of the County Recorder of the county in which the claim is situated, a copy of the location notice; second, to sink a discovery shaft in the claim to the depth of at least ten (10) feet from the lowest part of the rim of the shaft at the surface, and deeper if necessary until there is discovered in said shaft mineral in place; third, to monument the claim on the ground so that its boundaries can be readily traced.

SECTION 5. The failure to do all the things enumerated in this section in the time and space specified shall be construed into an abandoning of the claim, and all right thereto of the discoverer and locator shall be forfeited.

SECTION 6. Such surface boundaries shall be marked by six (6) substantial posts projecting at least four (4) feet above the surface of the ground, or by substantial stone monuments at least three (3) feet high, to-wit: One at each corner of said claim, and one at the center of each end line thereof.

SECTION 7. Any open-cut, adit or tunnel which shall be made as above provided for as a part of the location of a lode mineral claim, and which shall be equal in amount of work to a shaft ten (10) feet deep and four (4) feet wide by six (6) feet long, and which shall cut the lode or mineral in place at a depth of ten (10) feet from the surface, shall be equivalent as a discovery work to a shaft sunk from the surface.

SECTION 8. Location notice may be amended at any time, and the monument changed to correspond with the amended location; provided, that no change shall be made that will interfere with the rights of others.

SECTION 9. The amount of assessment or representation work or improvements to be done or made during each year, after the completion of the location as heretofore provided, and the time for doing the same shall be as provided by the laws of the United States.

SECTION 10. Within three (3) months after the expiration of the period of the time fixed for the performance of annual labor, or the making of such improvements upon any mining claim, the person on whose behalf such work or improvements was made, or some person for him knowing the facts, may make a record in the office of the County Recorder of the county wherein such claim is situated, an affidavit in substance as follows:

TERRITORY OF ARIZONA, }  
ss.

..... being duly sworn deposes and says that he is a citizen of the United States and more than twenty-one years of age, resides at ..... County, Arizona, Territory, and is personally acquainted with the mining claim known as ..... Mining claim, situated in the Mining District, Arizona, Territory, the location notice of which is recorded in the office of the County Recorder of said County, in book ..... of Records of Mines, at page .....

That between the ..... day of ..... A. D. .... and the ..... day of ..... A. D. .... at least ..... dollars worth of work and improvements were done and performed upon said claim, not including the location work of said claim. Such work and improvements were made by and at the expense of ..... owners of said claim, for the purpose of complying with the laws of the United States, pertaining to assessments of annual work, and (here name the owners of men who worked upon the claim in doing the work) were the men employed by said owner, and who labored upon said claim, did said work and improvements, the same being as follows, to-wit: (Here describe the work done).

(Signature)

Subscribed and sworn to before me, this ..... day of ..... A. D. ....

My commission as Notary Public expires on the ..... day of ..... A. D. .... Notary Public.

Notary Seal

SECTION 11. Such affidavit, when so recorded, shall be prima facie evidence of the performance of such labor or the making of such improvements, and said original affidavit, after it has been recorded, or a certified copy of record of same, or the record of same, shall be received as evidence accordingly by the courts of the Territory. The relocation of forfeited or abandoned lode claims shall only be made by sinking a new discovery shaft and fixing the boundary in the same manner and to the same extent as is required in making an original location; or the locator may sink the original discovery shaft ten (10) feet deeper than it was at the commencement of such location, and shall erect new, or make the old monuments the same as originally required. In either case a new location monument shall be erected, and the location notice shall state if the whole or any part of the new location is located as abandoned property, else it shall be void.

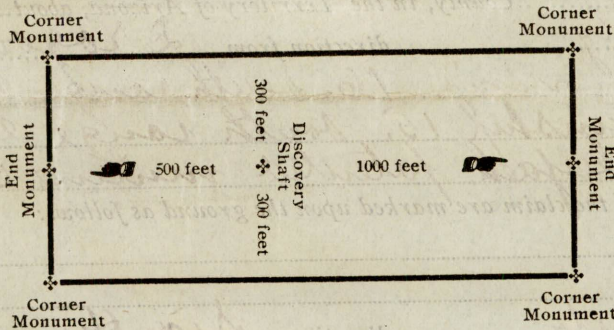

The above diagram is to give the locator a general idea of the plan of location under new law. Your discovery shaft may be in the center of claim, or any distance from either end you desire. In the diagram we have placed it 500 feet from one end and 1000 feet from the other. In description, be careful to state locality of claim with reference to some natural object, or permanent monument, so as to identify the claim.

TERRITORY OF ARIZONA, }  
ss.

County of ..... COCHISE }  
..... County Recorder in and for the County and Territory aforesaid; do hereby certify that the within instrument was filed for record at ..... o'clock

..... M. on this ..... day of APR 24 1908 ..... 1908, and duly recorded in Book No. 41

..... of MINING Records of ..... County, Arizona, at pages 538

WITNESS my hand and official seal the day and year first above written.

..... County Recorder.

Notice of Location.  
LODE CLAIM

.....

.....

.....

.....

Dated Jan 28 1908

Filed and Recorded at request of

B. T. Waldmann

APR 24 1908 A. D. 1908

at ..... M.

Book No. 41 - Record of Mines

Pages 538

..... County Recorder.

By ..... Deputy Recorder.

.....

COMPARED

4-688.

## U. S. SURVEYOR-GENERAL'S FINAL CERTIFICATE ON FIELD NOTES.

**Department of the Interior,**

OFFICE OF U. S. SURVEYOR-GENERAL,

Phoenix, Arizona,

May 11, 1909.

I, U. S. Surveyor-General for District of Arizona,

do hereby certify that the foregoing transcript of the Field Notes, return and approval of the survey of the mining claim of B. F. Halderman

known as the Eurecka

situate in Cochise

Mining District, Cochise County, Arizona

in Sections 34 &amp; 35, Township No. 15 S., 3, 16 S., Range No. 22 E., and

designated as Survey No. 2595, has been correctly copied from the originals on file in this office; that said Field Notes furnish such an accurate description of said mining claim as will, if incorporated into a patent, serve fully to identify the premises, and that such reference is made therein to natural objects or permanent monuments as will perpetuate and fix the locus thereof.

not less than

And I further certify that a five hundred dollars' worth of labor has been expended or improvements made upon said mining claim by claimant or his grantors, and that said improvements consist of 5 Shafts, total value \$565.00

and that no portion of said labor or improvements has been included in the estimate of expenditures upon any other claim.

I further certify that the plat thereof, filed in the U. S. Land Office at Phoenix,

Arizona, is correct and in conformity with the foregoing Field Notes.

Frank S. Ingalls,

United States Surveyor-General for Arizona.

4-687.

SURVEYOR-GENERAL'S CERTIFICATE OF APPROVAL OF FIELD NOTES AND SURVEY OF MINING CLAIM.

Department of the Interior,

Office of U. S. Surveyor-General,

Phoenix, Arizona,

May 11, 1909.

I, U. S. Surveyor-General for District of Arizona.

do hereby certify that the foregoing and hereto attached Field Notes and Return of the Survey of the Mining Claim of B. F. Halderman.

known as the

Eureka

situate in Cochise Mining District,

Cochise County, Arizona.

in Sections 34 & 35 15 S., 3 16 S., Township No. 22 E. Range No.

designated as Survey No. 2595

executed by John A. Rockfellow, U. S. Deputy Mineral

Surveyor, Dec. 2-3, 1908, under my instructions dated

Oct. 2, 1908, have been critically examined and the necessary

corrections and explanations made, and the said Field Notes and Return, and the Survey they describe,

are hereby approved. A true copy of the copy of the location certificate filed by the applicant for

survey is included in the field notes.

Frank S. Ingalls

U. S. Surveyor-General for Arizona

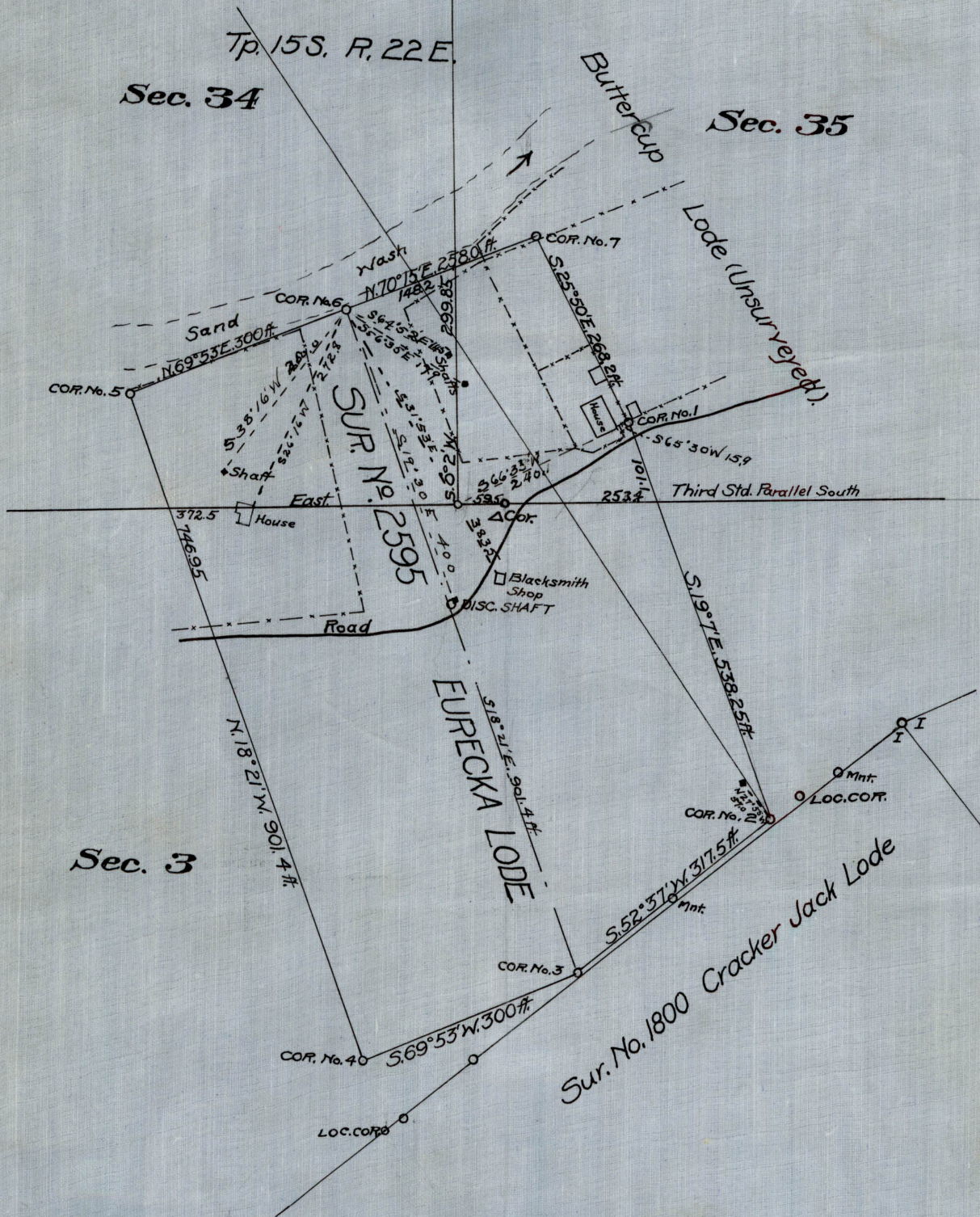

SURVEY No. 2595  
 Eurecka Lode  
 Arizona Land District  
 SURVEYED Dec 2-3 1908  
 BY John A. Rockfellow,  
 U.S. MINERAL SURVEYOR.

Scale 1 in. = 200 ft.

UNITED STATES DEPARTMENT OF THE INTERIOR  
BUREAU OF LAND MANAGEMENT  
ARIZONA STATE OFFICE

---

NOTICE OF CANCELLATION OF MINERAL SURVEY

The Eureka lode, M.S. 2595, located in sections 34 and 35, Township 15 South, Range 22 East, and section 3, Township 16 South, Range 22 East, Gila and Salt River Meridian, Arizona, is hereby canceled.

This claim has not been filed with the Arizona State Office, Bureau of Land Management, in accordance with Section 314, 90 STAT. 2769 (43 U.S.C. 1744).

This cancellation was necessitated to clear the record.

The Mineral Survey Plat shall be noted as follows:

“Eureka lode, M.S. 2595, was canceled December 6, 2017, by memo 9605 (956) M.S. 2595, which is now a part of the original field notes.”

December 5, 2017

Date



\_\_\_\_\_  
Chief Cadastral Surveyor of Arizona