

M  
S

0

2

6

1

7



3-5-1910

O. M. C.

*Platted  
Comp. 2/23/10*

DEC 13 1909  
FEB 2 1910

1

4-683.

MINERAL SURVEY No. 2617

LOT No.

Arizona Land District.

### FIELD NOTES

OF THE SURVEY OF THE MINING CLAIM OF

Edward F. Thompson and Mary E. B. Smith

KNOWN AS THE

Golconda

Wallapai Mining District,

Mohave County, Arizona

Sections 5 and 6, Township 22 N., Range 17 W.

Surveyed under instructions dated December 23th, 1908

by Peter Mc Cardell,  
U. S. Mineral Surveyor.

Claim located see location notice, 19

Survey commenced March 18 th., 1909

Survey completed March 20 th., 1909

6-822

Address of claimant,  
Kingman, Arizona.

# POOR QUALITY

**The following pages are scanned at the best possible quality setting. The original pages are of poor quality and this is the best possible reproduction.**



Feet.

SURVEY No.2617.

(E)  
GOLCONDA Lode.

Beginning at Cor. No.1.

Identical with the S. W. Cor. Virginia lode, unsurveyed,  
A granite stone, 4 X 12 X 24 ins., set 12 ins. in the  
ground, mound of stone, chiseled 1-2617 G., cross (X) at  
corner point, whence

A cross (X) and B. R. 1-2617, chiseled on a granite  
rock 2.5 ft. above the ground, bears N. 17° 13' E. 40.46  
ft., and a cross (X) and B. R. 1-2617, chiseled on a

granite rock 4 ft. above the ground, bears S. 14° 27' E.  
42.37 ft. 1/4 Sec. Cor. between Sec's 5-6, T. 22 N., R.  
17 W., G. & S. R. E. & M., bears N. 1° 41' W. 465.24 ft.

Thence N. 42° 49' W.

Va. 15° 39' E.

39.7 Intersect line between Sec's 5-6, T. 22 N., R. 17 W. at  
N. 1° 45' E. 2334.18 ft. from Cor. to Sec's 5-6-7-8, T.  
22 N. R. 17 W. and S. 1° 45' W. 436.12 ft. from 1/4 Sec.  
Cor. between Sec's 5-6, T. 22 N., R. 17 W.

723 Gulch, drains S. 67° W.

935.11 Intersect line 1-2, Survey No.1315, Tub lode, at N. 33°  
41' 48" E. 541.48 ft. from Cor. No.1, and S. 33° 41' 48"  
W. 46.31 ft. from Cor. No.2, identical with S. E. end  
line Little Jimmie lode, unsurveyed.

1343.84 To Cor. No.2.

A quartz rock in place, showing 3 X 6 X 1 ft. above the  
ground, mound of stone alongside, chiseled 2-2617 G.  
cross (X) at corner point, whence

A cross (X) and B. R. 2-2617, chiseled on a granite rock  
1.5 ft. above the ground, bears N. 66° 29' W. 14.9 ft.,

and a cross (X) and B. R. 2-2617, chiseled on a granite  
rock 2 ft. above the ground, bears N. 78° 20' W. 15.94 ft.

GOLCONDA LODE - CONTINUED

2617 (E) - CONTINUED



Feet.

SURVEY No.2617 - Continued.

GOLCONDA LODE - Continued.

- 35.73 Intersect north east line Little Jimmie lode, unsurveyed, at S. 44° 14' E. 90.05 ft. from N. W. Cor., and N. 44° 14' W. 394.43 ft. from N. E. Cor.
- 65 Cor. No.1, Survey No.2427, Prosperity lode. Thence along line 1-4, Survey No.2427, Prosperity lode.
- 300 To the N. W. end center, a granite stone 10 X 12 X 18 ins., set 10 ins. in the ground, mound of stone, chiseled N. W. E. C., G. 2417.
- 365 S. E. end center Survey No.2427, Prosperity lode.
- 600 To Cor. No.3.
- On line 1-4 Survey No.2427, Prosperity lode, at S. 49° 57' W. 65 ft. from Cor. No.4.
- A granite rock in place, showing 10 X 20 X 4 ft. above the ground, chiseled 3-2617 G., cross (X) at corner point, mound of stone alongside, whence
- A cross (X) and B. R. 3-2617, chiseled on a granite rock 1 ft. above the ground, bears N. 24° 28' W. 38.2 ft., and a cross (X) and B. R. 3-2617, chiseled on a granite rock 3 ft. above the ground, bears S. 55° 05' W. 24.2 ft.
- Thence S 42° 49' E.
- Va. 15° 55' E.
- 500 Intersect line between Sec's 5-6, T. 22 N., R.17 W. at S. 10° 31' 30" E. 2281.ft. from Cor. to Sec's 5-6-31-32, Tps. 22 and 23 N., R. 17 W., and N. 10° 31' 30" W. 549.2 ft. from 1/4 Cor. between Sec's 4-5, T. 22 N., R. 17 W.
- 1343.84 To Cor. No.4.
- Identical with the N. W. Cor. Virginia lode, unsurveyed.

(2)



(1)  
SURVEY No.2617-Continued.

A granite boulder bedded in the ground, showing 3 x 3 x 1 ft. above the ground, mound of stone alongside, chiseled 4-2617 G., cross (x) at Corner point, whence A cross (x) and B. R. 4-2617, chiseled on a granite rock 3 ft. above the ground, bears N. 29° 57' W. 17.75 ft., and a cross (x) and B. R. 4-2617, chiseled on a granite rock 2 ft. above the ground, bears S. 86° 11' W. 8.8 ft.

Thence S. 49° 57' W.

Va. 15° 29' E.

300 To the S. E. end center, a granite stone, 8 x 12 x 20 ins., set 8 ins. in the ground, mound of stone, chiseled S. E. E. C. G., 2617.

324.6 Intersect line 2-3, Survey No.1315, Tub lode, at S. 56° 18' 12" E. 986.33 ft. from Cor. No.2, and N. 56° 18' 12" W. 514.66 ft. from Cor. No.3.

600 To Cor. No.1, the place of beginning.

LOCATION OF:  
This survey is located in sections 5 and 6, T. 22 N., R. 17 W., G. & S. R. E. & M., *Waltapai Mining District, Mohave County, Arizona.*

This survey is identical with the location.

AREA.

Total area.. 18.489 Acres  
Area in conflict with survey  
No.1315, Tub lode..... 3.477 Acres.

LODE LINES.

As near as can be determined from present developments the vein of this location extend as follows from the discovery point.



SURVEY No.2617-Continued.  
 N. 42° 49' W. 1048.74 ft. and S. 42° 49' E. 295.1 ft.

ADJOINING CLAIMS.

The adjoining claims are the Little Jimmie lode, unsurveyed, and Survey No.1315, Tub lode, on the southwest; Prosperity lode, Survey No.2427, on the northeast end and Virginia lode, unsurveyed, on the southeast end.

EXPENDITURE OF FIVE HUNDRED DOLLARS.

I certify that the value of the labor and improvements upon this claim, placed thereon by the claimants or its grantors, is not less than five hundred dollars, and that said improvements consist of:

Shaft No.1. The discovery shaft, which bears from Cor. No.1, N. 4° 03' 40" E. 410.54 ft., 4 X 6 ft., 110 ft. deep, in rock. Value, \$800

Shaft No.2, which bears from Cor. No.1, N. 20° 39' W. 516.5 ft., 4 X 8 ft., 350 ft. deep, in rock. Value, \$3500

Tunnel No.3, the mouth of which bears from Cor. No.2 S. 62° 37' E. 744.3 ft., 4 X 6 ft., running N. 32° 38' W. 52 ft., thence N. 41° W., 75 ft. to winze 140 ft. deep, 166 ft. to breast.

Value of tunnel and winze, \$2340

INSTRUMENT.

This survey was made with a Buff and Berger Transit, The courses were deflected from the true meridian as determined by direct solar observations. The distances were measured with a 100-ft. and 500-ft. steel tapes.



SURVEY No.2617- Continued.

Note- I find the following errors in former approved surveys. Line 4-1 survey No.2427, Prosperity lode, S. 49° 57' W., instead of S. 49° 58' W.

Line 1-2 and line 2-3, survey No.1315, Tub lode, N. 33° 41' 48" E. 587.76 ft., and S. 56° 18' 12" E. 1501.04 ft. instead of N. 32° 05' E. 600 ft. and S. 57° 55' E. 1500 ft. respectively.

The tie line from Cor. No.1, Survey No.1315, Tub lode, to Cor. to sec's 6-7-1-12, T. 22 N., Rs. 17 and 18 W. is S. 60° 17' W. 5095 ft. instead of S. 61° 18' W. 4983 ft. as given.

---

REPORT.

The lode line of this survey was run directly upon the ground, and the several corners established by means of offsets from the lode line. All tie lines were run directly upon the ground.

Cor No.2 and Cor. No.3, Survey No.1315, Tub lode, are stone, properly monumented and chiseled with the No. of the corner and survey.



# FINAL OATH OF U. S. MINERAL SURVEYOR.

I, Peter Mc Cardell, U. S. Mineral Surveyor, do solemnly swear that, in pursuance of instructions received from the United States Surveyor General for Arizona, dated December 28 th. 1908, I have, in strict conformity to the laws of the United States, the official regulations and instructions thereunder, and the instructions of said Surveyor General, faithfully and correctly executed the survey of the Mining Claim of Edward F. Thompson, known as the Golconda, situate in Wallapai Mining District, Mohave County, Arizona, in Section 5 and 6, Township No. 22, Range No. 17 W., and designated as Survey No. 2617, as represented in the foregoing field notes, which accurately show the boundaries of said mining claim as distinctly marked by monuments on the ground, and described in the attached copy of the location certificate, which was received by me from the Surveyor General with said instructions, and that all the corners of said survey have been established and perpetuated in strict accordance with the law, official regulations and instructions thereunder; and I do further solemnly swear that the foregoing are the true and original field notes of said survey and my report therein, and that the labor expended and improvements made upon said mining claim by claimant or his grantors are as therein fully stated, and that the character, extent, location, and itemized value thereof are specified therein with particularity and full detail, and that no portion of said labor or improvements so credited to this claim has been included in the estimate of expenditures upon any other claim.

*Peter Mc Cardell*  
U. S. Mineral Surveyor.

Subscribed and sworn to by the said Peter Mc Cardell  
U. S. Mineral Surveyor, before me O. G. Krook, a Notary Public, this tenth day of December, 190 9

*O. G. Krook*  
Notary Public  
Mohave County  
Territory of Arizona.

6-1044  
My commission expires 3/9/13



# FINAL OATHS FOR SURVEYS.

## LIST OF NAMES.

A list of the names of the individuals employed by Peter McCardell

United States Deputy Mineral Surveyor, to assist in running, measuring, and marking the lines, corners, and boundaries described in the foregoing field notes of the survey of the mining claim of

Edward F. Thompson  
known as the Goleonda

and showing the respective capacities in which they acted.

- Wm Hart, Chainman.
- ....., Chainman.
- ....., Axman.
- ....., Flagman.

## FINAL OATHS OF ASSISTANTS.

I Wm Hart

do solemnly swear that <sup>I</sup>~~we~~ assisted Peter Mc

Cardell, United States Deputy Mineral Surveyor, in marking the corners and surveying

the boundaries of the mining claim of Edward F. Thompson

known as the Goleonda

represented in the foregoing field notes as having been surveyed by said deputy mineral surveyor and under his direction; and that said survey has been in all respects, to the best of our knowledge and belief, faithfully and correctly executed, and the corner and boundary monuments established according to law and the instructions furnished by the United States Surveyor-General for Arizona

- Wm Hart, Chainman.
- ....., Chainman.
- ....., Axman.
- ....., Flagman.

Subscribed and sworn to by the above-named persons before me this 20th

day of March, 1909

My Commission Expires August 19th 1911

P. McCardell  
U. S. Mineral Surveyor.  
Notary Public







## U. S. SURVEYOR-GENERAL'S FINAL CERTIFICATE ON FIELD NOTES.

**Department of the Interior,**

OFFICE OF U. S. SURVEYOR-GENERAL,

Phoenix, Arizona

April 18, 1910, 190

I, U. S. Surveyor-General for District of Arizona

do hereby certify that the foregoing transcript of the Field Notes, return and approval of the survey of the mining claim of Edward F. Thompson

known as the Golconda

situate in Wallapai

Mining District, Mohave County, Arizona.

in Section 5 and 6, Township No. 22 N., Range No. 17 W., and

designated as Survey No. 2617, has been correctly copied from the originals on file in

this office; that said Field Notes furnish such an accurate description of said mining claim as will, if incorporated into a patent, serve fully to identify the premises, and that such reference is made therein to natural objects or permanent monuments as will perpetuate and fix the *locus* thereof.

And I further certify that five hundred dollars' worth of labor has been expended or improvements made upon said mining claim by claimant or his grantors, and that said improvements consist of 2 shafts, 1 tunnel and 1 winze, total value \$6640.

and that no portion of said labor or improvements has been included in the estimate of expenditures upon any other claim.

I further certify that the plat thereof, filed in the U. S. Land Office at Phoenix

Arizona is correct and in conformity with the foregoing Field Notes.

Frank S. Ingalls

United States Surveyor-General for Arizona



4-687.

SURVEYOR-GENERAL'S CERTIFICATE OF APPROVAL OF FIELD  
NOTES AND SURVEY OF MINING CLAIM.

**Department of the Interior,**

*Office of U. S. Surveyor-General,*

Phoenix, Arizona.

April 18, 1910., 190

I, U. S. Surveyor-General for..... District of Arizona.....

do hereby certify that the foregoing and hereto attached Field Notes and Return of the Survey of the

Mining Claim of..... Edward F. Thompson.....

....., known as the

..... Golconda.....

situate in..... Wallapai..... Mining District,

..... Mohave..... County,..... Arizona.....

in Section..... 5 and 6....., Township No. 22 N....., Range No. 17 W.....

....., designated as Survey No. 2617.....

executed by..... Peter McCardell....., U. S. Deputy Mineral

Surveyor,..... March 18-20....., 190<sup>9</sup>, under my instructions dated

..... December 28....., 190<sup>8</sup>, have been critically examined and the necessary cor-

rections and explanations made, and the said Field Notes and Return, and the Survey they describe,

are hereby approved. A true copy of the copy of the location certificate filed by the applicant. for

survey is included in the field notes.

  
.....

U. S. Surveyor-General for..... Arizona.....





SURVEY No 2427  
PROSPERITY LODE

SURVEY No 2617  
GOLCONDA LODE

VIRGINIA, UNSURVEYED

LITTLE JIMMIE  
UNSURVEYED

SURVEY No 1315  
TUB LODE

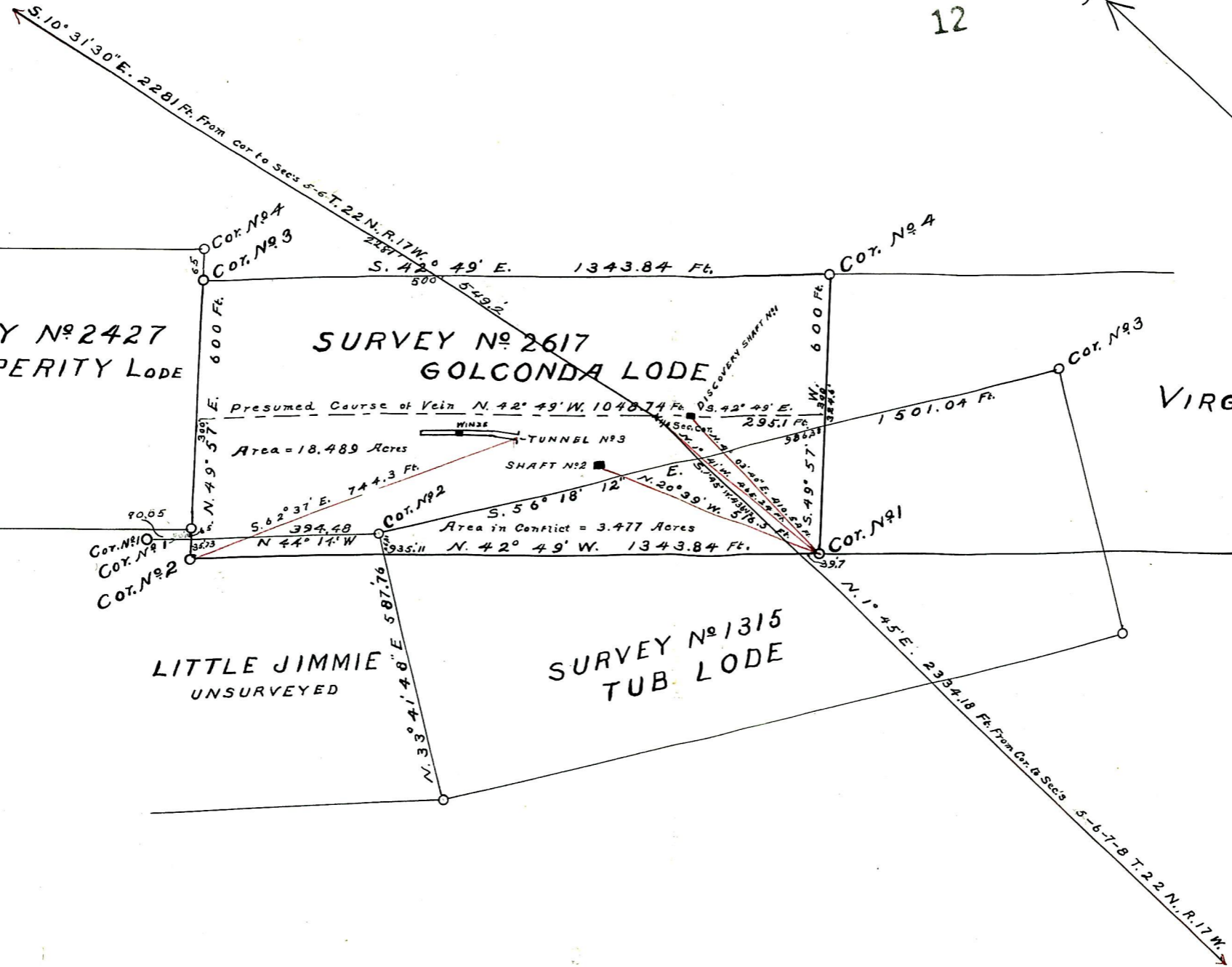

Surveyed March 18-29, 1909

By Peter McGardell,  
U.S. Min. Sur.