

*Platted*

4-683.

MINERAL SURVEY No. 2671

LOT No.

*Arizona* Land District.

### FIELD NOTES

OF THE SURVEY OF THE MINING CLAIM OF

Navy Group Mining and Milling Company,

KNOWN AS THE

Lucky Guss

In San Francisco Mining District Mining District,

Mohave County, Arizona. Approximately in

Section, Township 20 N., Range 20 W. *Unsurveyed*

Surveyed under instructions dated May 29 th., 19 09

by Peter Mc Cardell  
U. S. Mineral Surveyor.

Claim located *See location notice*, 19

Survey commenced June 4 th., 19 09

Survey completed June 5 th., 19 09

8-822

Address, Chas. W. Miller, Jr. Atty. in fact,  
Needles, California.

SURVEY No.2671.

Ft.

LUCKY GUSS LODE.

Beginning at Cor. No.1.

A malpais stone, 6 X 8 X 25 ins., set 12 ins. in the ground, mound of stone alongside, chiseled 1-2671 L. G. cross (X) at corner point, whence

A cross (X) and B. R. 1-2671 chiseled on a malpais rock 1 ft. above the ground, bears N. 39° 12' W. 19.9 ft., and a cross (X) and B. R. 1-2671 chiseled on a malpais rock 2.5 ft. above the ground, bears N. 10° 48' E. 94.29 ft.; U. S. M. M. No.2670, San Francisco Mining District, bears S. 1° 54' 12" W. 4076.15 ft.

Thence S. 73° 54' W.

Va. 15° 01' E.

180 Silver creek wash, drains west.

1128 wash, drains N. 80° W.

1500 To Cor. No.2.

A porphyry stone, 4 X 10 X 24 ins., set 12 ins. in the ground, mound of stone, chiseled 2-2671 L. G., cross at corner point, whence

A cross (X) and B. R. 2-2671 chiseled on a porphyry rock 4 ft. above the ground, bears S. 36° 07' E. 31.7 ft., Thumb Butte bears North.

Thence N. 16° 06' W.

Va. 15° 03' E.

300 To west end center,

A porphyry stone 8 X 10 X 24 ins., mound of stone, chiseled W. E. C. L. G., 2671.

600 To Cor. No.3.

A malpais stone, 10 X 12 X 24 ins., set 12 ins. in the ground, mound of stone alongside, chiseled 3-2671 L. G. cross (X) at corner point, whence

A cross (X) and B. R. 3-2671 chiseled on a porphyry rock 1 ft. above the ground, bears S. 44° 34' E. 38.75 ft.,

Ft.

SURVEY No. 2671--Continued.

LUCKY GUSS LODE - continued.

no other bearing objects available.

---

 Thence N. 73° 54' E.

Va. 14° 59' E.

- 187 Wash, drains N. 45° W.  
 785 Silver creek wash, drains N. 30° W.  
 830 Wash, drains S. 20° W.  
 1144 Same wash, drains west.  
 1500 To Cor. No. 4.

A quartzite stone 8. X 10 X 22 ins., set 12 ins. in the ground, mound of stone alongside, chiseled 4-2671 L. G. cross at corner point. No bearing objects available.

---

 Thence S. 16° 06' E.

Va. 14° 17' E.

- 300 To east end center,  
 A porphyry stone 8 X 9 X 20 ins., mound of stone, chiseled E. E. C. L. G., 2671  
 600 To Cor. No. 1 the place of beginning.

---

 This survey is identical with the location.

---

 LODGE LINE.

The vein of this location bears from the discovery point S. 73° 54' W. 714 ft. and N. 73° 54' E. 786 ft.

---

 Area = AREA. 20.661 Acres. ✓

---

 LOCATION.

This survey is located approximately in T. 20 N. R. 20 W., G. & S. R. B. & M., Unsurveyed.

SURVEY No.2671 - continued.  
LUCKY GUSS LODE - continued.

EXPENDITURE OF FIVE HUNDRED DOLLARS.

I certify that the value of the labor and improvements upon this claim, placed thereon by the claimants or its grantors, is not less than five hundred dollars, and that said improvements consist of:

No.1. The discovery cut, the mouth of which being the discovery point, is on the center line 714 ft. from the center of line 2-3, 8 ft. wide, 12 ft. face, running S. 73° 54' W. 20 ft., in rock.

Value \$ 120

No.2. A tunnel, the mouth of which bears from Cor. No. 4, S. 50° 14' W. 698.7 ft., 5 X 7 ft., running S. 37° 22' W. 25.5 ft., in rock.

Value \$250

No.3. A shaft, which bears from Cor. No.4 S. 52° 20' W. 573.4 ft., 4 X 6 ft., 27 ft. deep, at the bottom of this shaft is a cross cut running north 6 ft.

Value of shaft and cross cut \$330

INSTRUMENT.

This survey was made with a Buff and Berger Transit. The courses were deflected from the true meridian as determined by direct solar observations. The distances were measured with a 100 ft. and 500 ft. steel tapes.

ADJOINING CLAIMS.

There are no adjoining claims:

*H.B. Moore*

REPORT.

The lode line of this location was run directly upon

SURVEY No.2671 - continued.

the ground, and the several corners established by means of offsets from the lode line. All tie lines were run either directly upon the ground or by traverses, run upon the ground and submitted in a separate report herewith.

*[Handwritten signature and illegible text]*

*[Handwritten notes]*  
# 11  
11. 11. 11

*[Handwritten notes]*  
11. 11. 11



*[Handwritten notes]*  
11. 11. 11

# FINAL OATHS FOR SURVEYS.

## LIST OF NAMES.

A list of the names of the individuals employed by Peter McCardell  
 United States Mineral Surveyor, to assist in running, measuring, and marking the lines, corners, and  
 boundaries described in the foregoing field notes of the survey of the mining claim of Navy Group Mining and  
~~Company, by Char. W. Miller, Jr., Attorney in fact~~  
 known as the Lucky Guss  
 and showing the respective capacities in which they acted.

J. W. Cornelius, Chairman.  
 \_\_\_\_\_, Chairman.  
H. B. Morse, Axman.  
 \_\_\_\_\_, Flagman.

## FINAL OATHS OF ASSISTANTS.

We, J. W. Cornelius  
 and H. B. Morse, do solemnly swear that we assisted  
Peter McCardell, United States Mineral Surveyor, in marking the corners and surveying  
 the boundaries of the mining claim of Navy Group Mining and Milling  
~~Company, by Char. W. Miller, Jr., Attorney in fact~~  
 known as the Lucky Guss  
 represented in the foregoing field notes as having been surveyed by said mineral surveyor and under his  
 direction; and that said survey has been in all respects, to the best of our knowledge and belief, faithfully  
 and correctly executed, and the corner and boundary monuments established according to law and the instruc-  
 tions furnished by the United States Surveyor-General for Arizona

J. W. Cornelius, Chairman.  
 \_\_\_\_\_, Chairman.  
H. B. Morse, Axman.  
 \_\_\_\_\_, Flagman

Subscribed and sworn to by the above-named persons before me this 8<sup>th</sup>

day of June, 1909

W. H. West  
 Notary Public

My Commission Expires April 15<sup>th</sup> 1912

## FINAL OATH OF U. S. MINERAL SURVEYOR.

I, Peter Mc Cardell, U. S. Mineral Surveyor, do solemnly swear that, in pursuance of instructions received from the United States Surveyor General for Arizona, dated May 29 th. 1909, I have, in strict conformity to the laws of the United States, the official regulations and instructions thereunder, and the instructions of said Surveyor General, faithfully and correctly executed the survey of the Mining Claim of Navy Group Mining and Milling Company, known as the Lucky Guss, situate in San Francisco Mining District, Mohave County, Arizona, in Section unsurveyed, approximately, Township No. 20 N., Range No. 20 W., and designated as Survey No. 2671, as represented in the foregoing field notes, which accurately show the boundaries of said mining claim as distinctly marked by monuments on the ground, and described in the attached copy of the location certificate, which was received by me from the Surveyor General with said instructions, and that all the corners of said survey have been established and perpetuated in strict accordance with the law, official regulations and instructions thereunder; and I do further solemnly swear that the foregoing are the true and original field notes of said survey and my report therein, and that the labor expended and improvements made upon said mining claim by claimant or its grantors are as therein fully stated, and that the character, extent, location, and itemized value thereof are specified therein with particularity and full detail, and that no portion of said labor or improvements so credited to this claim has been included in the estimate of expenditures upon any other claim.

*Peter Mc Cardell*

U. S. Mineral Surveyor.

Subscribed and sworn to by the said Peter Mc Cardell  
U. S. Mineral Surveyor, before me a notary public,  
this 16 th.  
day of June, 1909

*Charles McCalp*

Notary Public.

6-1044

My commission expires

Aug. 5, 1909.

Affidavit of Five Hundred Dollars Improvements.

We, J. W. Cornelius and H. B. Morse

of lawful age, being first duly sworn according to law, depose and say: That we are acquainted with the Lucky Guss mining claim, situate in San Francisco Mining district, Mohave County, Arizona Territory, for which Navy Group Mining and Milling Company, by Chas. W. Miller Jr. Attorney in fact has made application for survey prior to application for patent under the provisions of the act of Congress, approved May 10, 1872; and that the labor done and improvements made thereon by the applicant and its grantors exceed Five Hundred Dollars in value, and further that we are not personally interested in said mine.

J. W. Cornelius  
H. B. Morse

TERRITORY OF ARIZONA,  
County of Mohave } ss:

Sworn to and subscribed before me, this 8<sup>th</sup>

day of June, 1909

Wm H. W. [Signature]  
Notary Public



27669b1m2-07

My Commission Expires Apr 15 1912.



Form For Lode Mining Claims and Substrata  
**NOTICE OF MINING LOCATION**

26719

**MINERAL CLAIM**

To All Whom It May Concern:

"Lucky Lass"

This mining claim, the name of which is the Mining Claim, situate on the lands belonging to the United States of America, and in which there are valuable mining deposits, was entered upon and located for the purpose of exploration and purchase by

W. J. Walker, H. L. Chapman, R. J. Holmes and R. E. Jones of the United States of America

the undersigned citizens, on the 25<sup>th</sup> day of February 1902

The length of this claim is Fifteen Hundred (1500) feet and Seven Hundred and Fifty (750) feet in a Northwesterly direction and Seven Hundred and Fifty (750) feet in a Southwesterly direction from the center of the discovery shaft, at which this notice is posted, lengthwise of the claim, together with Three Hundred (300) feet in width of the surface grounds, on each side of the center of said claim. The general course of the lode deposit and premises is from the North East to the South West

The claim is situated and located in the San Francisco Mining District, in Mohave County, in the Territory of Arizona, about 3/4 of a mile

South from the Gulch a direction from Silver Creek from the old Sandy Mine and crossing the wagon road and taking in the spring and red stone lodes just above the red mine and about 1/2 mile above old Silver City.

The surface boundaries of the claim are marked upon the ground as follows: Beginning at a monument of stone at a point in a Northwesterly direction Seven Hundred and Fifty (750) feet from the discovery shaft (at which this notice is posted), being in the center of the East end line of said claim; thence Northwesterly Three Hundred (300) feet to a monument of stone, being the Northwest corner of said claim; thence Southwesterly Seven Hundred and Fifty (750) feet to a monument of stone, at the center of the Southwesterly side line of said claim; thence Southwesterly Seven Hundred and Fifty (750) feet to a monument of stone, being at the Southwesterly corner of said claim; thence Southwesterly Three Hundred (300) feet to a monument of stone at the center of the Southwesterly end of said claim; thence Northwesterly Three Hundred (300) feet to a monument of stone, being at the Southwest corner of said claim; thence Northwesterly Seven Hundred and Fifty (750) feet to a monument of stone, being at the center of the Southwesterly side line of said claim; thence Northwesterly Seven Hundred and Fifty (750) feet to a monument of stone at the Northwesterly corner of said claim; thence Northwesterly Three Hundred (300) feet to the place of beginning.

All done under the provisions of Chapter Six, of Title XXXII, of the Revised Statutes of the United States, and of an Act of the General Assembly of Arizona, entitled, "An Act Concerning Mines," approved March 2, 1899, and March 16, 1901, and all acts and parts of acts enacted up to and including the date of this location.

Dated and posted on the ground, this 25<sup>th</sup> day of February 1902

W. J. Walker  
H. L. Chapman  
R. J. Holmes  
R. E. Jones

Filed and Recorded at request of R. J. Holmes this 25<sup>th</sup> day of March A. D. 1902, at 9 o'clock minutes A. M.

Book "R" page 10.

J. P. Ferry  
County Recorder.

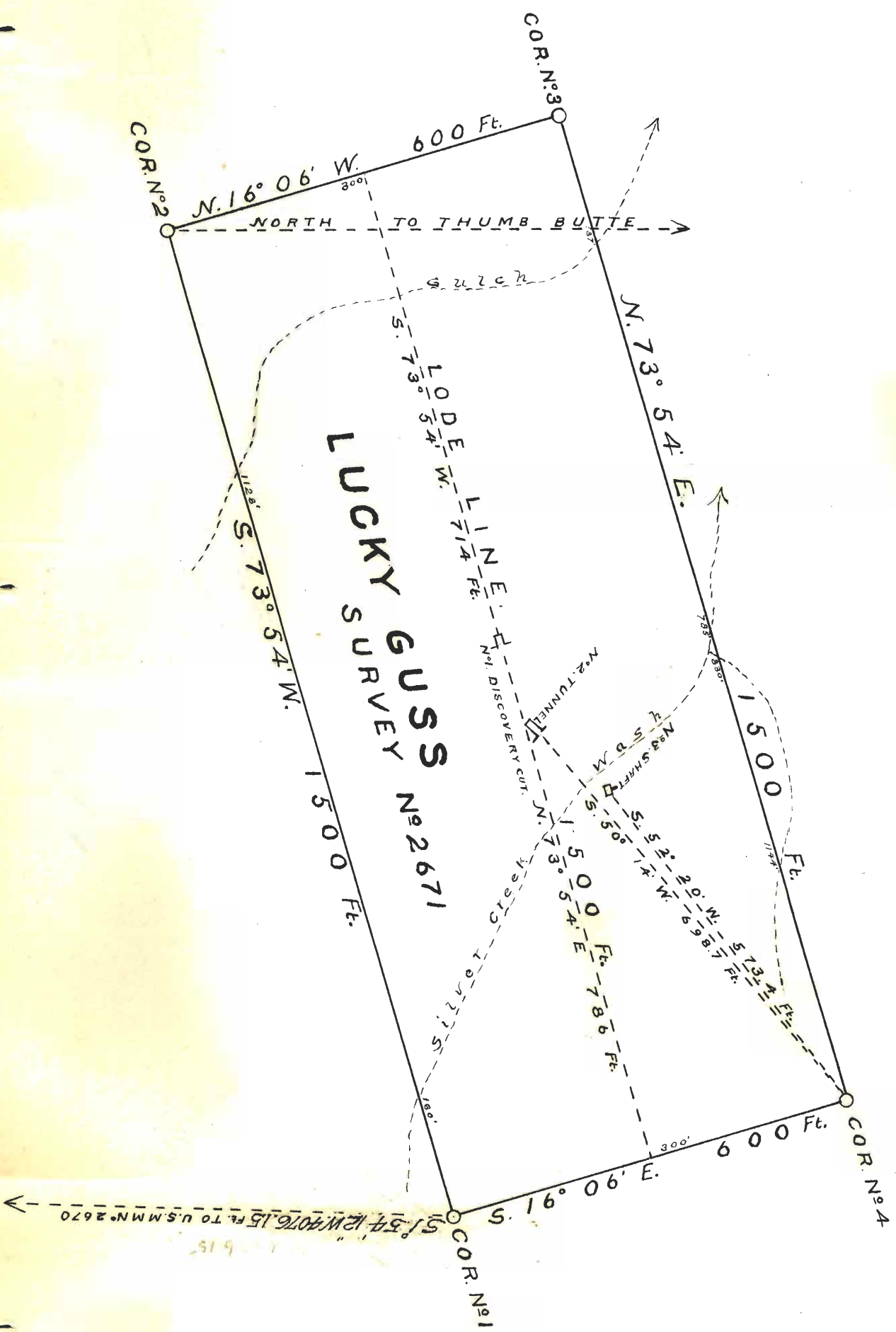

AN

U. S. SURVEYOR-GENERAL'S FINAL CERTIFICATE ON FIELD NOTES.

Department of the Interior,

OFFICE OF U. S. SURVEYOR-GENERAL,

Phoenix, Arizona,

August 13, 1909.

I, U. S. Surveyor-General for District of Arizona.

do hereby certify that the foregoing transcript of the Field Notes, return and approval of the survey of the mining claim of

Navy Group Mining and Milling Company

known as the Lucky Guss

situate in San Francisco

Mining District, Mohave County, Arizona

in Section Approx., Township No. 20 N., Range No. 20 W., Unsur., and

designated as Survey No. 2671, has been correctly copied from the originals on file in this office; that said Field Notes furnish such an accurate description of said mining claim as will, if incorporated into a patent, serve fully to identify the premises, and that such reference is made therein to natural objects or permanent monuments as will perpetuate and fix the locus thereof.

And I further certify that <sup>not less than</sup> five hundred dollars' worth of labor has been expended or improvements made upon said mining claim by claimant or its grantors, and that said improvements consist of 1 cut, 1 tunnel, 1 shaft and 6 ft. of cross cut, total value \$700.00

and that no portion of said labor or improvements has been included in the estimate of expenditures upon any other claim.

I further certify that the plat thereof, filed in the U. S. Land Office at Phoenix,

Arizona. is correct and in conformity with the foregoing Field Notes.

Frank S. Ingalls.

United States Surveyor-General for Arizona.

4-687.

SURVEYOR-GENERAL'S CERTIFICATE OF APPROVAL OF FIELD  
NOTES AND SURVEY OF MINING CLAIM.

**Department of the Interior,**

OFFICE OF U. S. SURVEYOR-GENERAL,

Phoenix, Arizona,

August 13, 1909.

I, U. S. Surveyor-General for District of Arizona

do hereby certify that the foregoing and hereto attached Field Notes and Return of the Survey of the  
Mining Claim of

Navy Group Mining and Milling Company

, known as the

Lucky Guss

situate in San Francisco mining district,

Mohave

County,

Arizona.

in Section Approx., Township No. 20 N., Range No. 20 W., Unsur.

, designated as Survey No. 2671.

executed by Peter McCardell, U. S. Deputy Mineral

Surveyor, June 4-5, 1909, under my instructions dated

May 29th, 1909, have been critically examined and the necessary cor-

rections and explanations made, and the said Field Notes and Return, and the Survey they describe,

are hereby approved. A true copy of the copy of the location certificate filed by the applicant for

survey is included in the field notes.

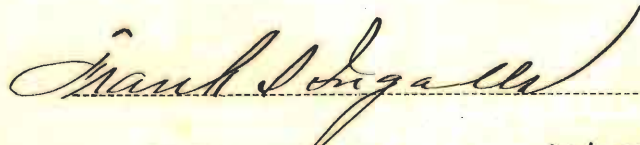

U. S. Surveyor-General for Arizona.