

AUG 3-1909
SEP 9-1909

4-683.

MINERAL SURVEY No. 2698

LOT No. _____

Arizona Land District.

FIELD NOTES

OF THE SURVEY OF THE MINING CLAIM OF

Samuel Woolner, Jr.

KNOWN AS THE

Peoria, Peoria No. 1, Peoria Ex. No. 1, ~~Peoria No. 2~~, Rainbow

Placer mining claims in Walnut Grove Mining District,

Yavapai County, Arizona

Approx. Section 1, 28 Township 12 N, Range 3 W, Unsur. State
Within the Prescott National Forest

Surveyed under instructions dated July 21 + Sep. 7, 1909

by J. J. Fisher
U. S. Deputy Mineral Surveyor.

Claim located See location notes, 19

Survey commenced July 23, 1909

Survey completed July 25 + Sep. 8th, 1909

6-822

Address,
Robert E. Morrison, Attorney
Prescott
Arizona

SURVEY NO. 2698

Feet

PEORIA PLACER

Beginning at cor. No. 1, which is also cor. No. 2,
Peoria No. 1 placer of this Survey.

A lime stone 24 x 15 x 5 ins. set 12 ins. in ground.
Alongside a mon. of stones 3 x 3 ft. Stone marked
P. 1-2698, on opposite side P. No. 1, 2-2698.

Whence a A on a lava rock in place, marked B. R.

P. No. 1, 2-2698, hrs. N. 10° W. 23 ft.

U. S. L. M. No. 2698 W. G. M. D. hrs. N. 5° 33' 25" E.
2393.58 ft.

Thence South

1320 To cor. No. 2.

A porphyry stone 24 x 12 x 4 ins. set 12 ins. in
ground. Alongside a mon. of stones 3 x 3 ft. Stone
marked P. 2-2698.

Whence a X on a porphyry rock in place, marked B. R.

P. 2-2698, hrs. North 39 ft.

Thence East

660 To cor. No. 3.

A lava stone 24 x 18 x 8 ins. set 12 ins. in ground.
Alongside a mon. of stones 3 x 3 ft. Stone marked
P. 3-2698.

Whence a X on a porphyry rock in place, marked B. R.

P. 3-2698, hrs. N. 20° 45' E. 12 ft.

SURVEY NO. 2698

Feet

Thence North

- 1120 To gulch, course N. W.
- 1170 To Kirkland and Walnut Grove wagon road, course S. E. and N. W.
- 1320 To cor. No. 4.
An onyx stone 24 x 12 x 4 ins. set 12 ins. in ground, alongside a mon. of stones 3 x 3 ft. Stone marked P. 4-2698, and on opposite side P. No. 1, 3-2698. Whence a X on an onyx rock in place, marked B. R. P. 4-2698, brs. N. 77° 30' W. 50 ft.

Thence West

- 590 To wagon road from Kirkland to Walnut Grove, course N. W. and S. E.
- 640 To gulch, course N. W., width 10 ft.
- 660 To cor. No. 1, the place of beginning.

PEORIA NO. 1 PLACER

Beginning at cor. No. 1.
A lime stone 24 x 10 x 6 ins. set 12 ins. in ground. Alongside a mon. of stones 3 x 3 ft. Stone marked P. No. 1, 1-2698

SURVEY NO. 2698

Feet

No bearings available.

U. S. L. M. No. 2698 W. G. M. D. brs. N. 12° 18' 26" E.

1087.32 ft.

Thence South

1260 To Kirkland and Walnut Grove wagon road; course N. W. and S. E.

1290 To gulch, course N. W., width 10 ft.

1320 To cor. No. 2, which is also cor. No. 1 Peoria placer of this Survey. Cor. described above.

Thence East

20 To gulch, course N. W., width 10 ft.

70 To wagon road, course N. W. and S. E.

660 To cor. No. 3, which is also cor. No. 4 Peoria placer of this Survey. Cor. described above.

Thence North

1320 To cor. No. 4.

A lime stone 24 x 10 x 4 ins. set 12 ins. in ground.

Alongside a mon. of stones 3 x 3 ft. Stone marked

P. No. 1, 4-2698.

Whence a X on a lime rock in place, marked B. R.

P. No. 1, 4-2698, brs. S. 5° W. 47 ft.

SURVEY NO. 2698

Feet

Thence West

400 To cor. No. 2, Rainbow placer of this Survey.

660 To cor. No. 1, the place of beginning.

RAINBOW PLACER

Beginning at cor. No. 1. A porphyry stone 24 x 15 x 4 ins. set 12 ins. in ground, alongside a mon. of stones 3 x 3 ft. Stone marked R. 1-2698.

Whence a X on a porphyry rock in place, marked B. R. R. 1-2698 hrs. N. 27° W. 64.5 ft. A X on a porphyry rock in place, marked B. R. R. 1-2698 hrs. S. 65° E. 25 ft. U. S. L. M. No. 2698 W. G. M. D. hrs. S. 6° 15' W. 259.2 ft.

Kirkland Station on Santa Fe, P. & P. R. R. hrs. approximately N. 60° W. about 8 miles distant.

Thence South

1320 To cor. No. 2 on line 1-4 Peoria No. 1 Placer of this survey at West 400 ft. from cor. No. 4. A lime stone 24 x 18 x 12 ins. set 12 ins. in ground, alongside a mon. of stones 3 x 3 ft. Stone marked R. 2-2698. Whence a X on a lime rock in place, marked B. R. R. 2-2698, hrs. S. 38° 45' E. 16.5 ft.

Thence West

260 To cor. No. 1 Peoria No. 1 Placer of this Survey.

660 To cor. No. 3. A lime stone 24 x 18 x 4 ins. set 12 ins. in ground, alongside a mon. of stones 3 x 3 ft. Stone marked R. 3-2698.

SURVEY NO. 2698

640
Feet

To cor. No. 1, the place of beginning.
Cut a X on a lime rock in place, marked B. R. R. 3-2698
hrs. N. 40° 30' W. 137.6 ft.

Thence North

635
1320

To cor. No. 1 Peoria Ex. No. 1 Placer of this survey.
To cor. No. 4, the place of beginning.
Cut a X on a granite rock in place, alongside a mon. of
stones 3 x 3 ft., rock marked R. 4-2698.

Thence East

660

To cor. No. 1, the place of beginning.

PEORIA EX. NO. 1. PLACER

Beginning at cor. No. 1, situated on line 3-4 Rainbow
Placer of this survey at North 635 ft. from cor. No. 3.
A lime stone 24 x 15 x 6 ins. set 12 ins. in ground,
alongside a mon. of stones 3 x 3 ft. Stone marked
P. Ex. No. 1. 1-2698.

Whence a X on a granite rock in place marked B. R.
P. Ex. No. 1, 1-2698 hrs. N. 50° 15' E. 124 ft.
U. S. L. M. No. 2698 W. G. M. D. hrs. N. 55° 56' 31" E.
762.7 ft. distant.

SURVEY NO. 2698

Feet	Thence West
1320	<p>To cor. No. 2.</p> <p>A lime stone 24 x 8 x 8 ins. set 12 ins. in ground. alongside a mon. of stones 3 x 3 ft. Stone marked P. Ex. No. 1, 2-2698.</p> <p>A X on a lime rock in place, marked B. R. P. Ex. No. 1, 2-2698 hrs. N. 68° E. 20 ft.</p>
	Thence South
640	<p>To wagon road from Kirkland to Walnut Grove, course N. W. and S. E.</p>
660	<p>To cor. No. 3.</p> <p>A lime stone 30 x 15 x 8 ins. set 15 ins. in ground and surrounded by mon. of stones. Stone marked P. Ex. No. 1, 3-2698.</p> <p>Whence a X on a lime rock in place, marked B. R. P. Ex. No. 1, 3-2698 hrs. N. 4° E. 92.5 ft.</p>
	Thence East
20	<p>To wagon road from Kirkland to Walnut Grove.</p>
1320	<p>To cor. No. 4. A lime stone 24 x 12 x 4 ins. set 12 ins. in ground, alongside a mon. of stones 3 x 3 ft. Stone marked P. Ex. No. 1, 4-2698.</p> <p>Whence a X on a lime rock in place marked B. R. P. Ex. No. 1, 4-2698 hrs. N. 34° W. 24.5 ft.</p>
Feet	Thence North
25	<p>To cor. No. 3, Rainbow Placer of this survey.</p>
660	<p>To cor. No. 1, the place of beginning.</p>

SURVEY No. 2698

Magnetic variation at all the corners 14° 15' E.

#####

The survey of the Peoria Placer, Peoria No. 1 Placer, Peoria Ex. No. 1 Placer and Rainbow Placer is identical with the amended locations.

#####

A R E A

	Acres
PEORIA Placer	20.00
PEORIA No. 1 Placer	20.00
PEORIA EX. No. 1 Placer,	20.00
RAINBOW PLACER	<u>20.00</u>
Total area survey No. 2698--	80.00

#####

L O C A T I O N

This survey is located on unsurveyed public land, approximately in Sec. 28, T. 12 N., R. 3 W. in Walnut Grove Mining District, Yavapai County, Arizona, and is within the Prescott National Forest and about eight miles S. 60° E. of Kirkland station on the Santa Fe P. & P. R. R.

A D J O I N I N G C L A I M S

There are no adjoining claims.

#####

SURVEY No. 2698

EXPENDITURE OF FIVE HUNDRED DOLLARS

I certify that the value of the labor and improvements made upon, or for the benefit of, each of the locations embraced in said Placer mining claims by the claimant or his grantors is not less than Five hundred dollars for each location in said claim, and that said improvements consist of:

PEORIA PLACER:

NO.1. Dis. A shaft 6x10 ft, 50 ft. deep which brs. from cor. No. 4, S. 74° W 50 ft

VALUE. \$750.00

PEORIA No.1 PLACER:

No.1. DIS. Open cut and tunnel No.1.

Open cut 6 x 37 feet, 15 foot face and tunnel 4 x 9 feet, course N. 20° W. 43 feet.

The center of the mouth of tunnel and end of open cut brs. from cor. No.3. N. 6° 45' W. 140 feet.

VALUE \$ 1015.00

No. 2.

Quarry and tunnel, the center of north side of quarry and mouth of tunnel brs. N. 78 W. 75 feet from cor. No. 3.

Quarry 16 x 18 feet, average depth 18 feet.

Tunnel 4 x 9 feet, course N. 22° W. 76 feet.

VALUE \$1500.00

RAINBOW PLACER:

No. 1. DIS. Open cut and shaft, the shaft being in center of open cut which brs. from cor. No.2. N. 43° W. 520 ft. distant.

Open cut 10 x 20 feet, 10 foot face.

Shaft 4'x 6 feet, 50 feet deep.

Drift at bottom of shaft 4 x 6 feet, course W. 25 feet.

SURVEY No. 2698.

At 20 feet from the collar of shaft drift 4 x 6 feet, course W. 16 feet.

VALUE \$1190.00

No. 2. Open cut 4 x 20 feet, 10 feet face, the face of which brs. N. 30° E. 80 feet from cor. No. 1, Peoria Ex. No. 1 Placer.

VALUE \$ 100.00

PEORIA EX.No. 1 PLACER:

No. 1. Dis. Open cut and tunnel, which brs. from cor.

No. 3. N. 25° 30' E. 120 feet to the mouth of open cut.

Open cut 4 x 15 feet 10 feet face.

Tunnel 5 x 7 feet, 35 feet long, course of cut and tunnel N. 27° E.

VALUE \$ 500.00

No.2. A well 5 x 5 feet, 50 feet deep, which brs. from cor. No. 3.N. 80° E. 100 feet

VALUE \$ 500.00

Total value of improvements on Survey No. 2698, \$5555.00

#####

I N S T R U M E N T

This survey was made with a W. & L. E. Gurley light mountain solar transit. The courses were deflected from the true meridan as determined by the solar observations. The distances were measured with a 50 ft. and 300ft. steel tapes.

Prescott, Arizona, July 31.
And Sep. 8, 1909.

J. J. Fisher
U. S. Mineral Surveyor

NO. 2698

There being no corner of the public survey and no monument within the prescribed limits of Survey No. 2698, I established a U. S. Location Monument on a prominent point, visible for a long distance from every direction and so situated that the permanency of the monument will not be endangered by natural causes.

The monument is situated on unsurveyed public lands approximately in Secs. 19 or 20, T. 12 N., R. 3 W., G. & S. R. B. & M., approximately in Lat. $34^{\circ} 24'$ N. and Long. $112^{\circ} 40'$ W., in Walnut Grove Mining District, Yavapai County, Arizona, in a north-westerly direction about one-half mile from the forks of the Copper Basin and Kirkland wagon roads to Walnut Grove, and on the Prescott National Forest.

I chiselled a X for the point on a granite rock in place 2 x 4 ft. 2 ft. above ground, and marked U. S. L. M. No. 2698 W. G. M. D. Alongside raised a monument of stones 6 feet on base and 5 feet high. Whence Kirkland Peak brs. N. $54^{\circ} 33'$ W. about 11 miles distant. Kirkland Station brs. approximately N. 60° W. about 8 miles. Copper Basin brs. N. 5° E. about 8 miles.

Hassayampa River brs. S. 30° E. about 6 miles.

Walnut Grove Post Office brs. S. W. about 12 miles.

Prescott, Arizona, July 31, 1909.

J. J. Fisher
U. S. Mineral Surveyor.

FINAL OATHS FOR SURVEYS.

LIST OF NAMES.

A list of the names of the individuals employed by

J. J. Fisher

United States Mineral Surveyor, to assist in running, measuring, and marking the lines, corners, and boundaries described in the foregoing field notes of the survey of the mining claim of

Samuel Woolner Jr.

known as the **PEORIA PLACER, PEORIA NO. 1 PLACER, PEORIA EX. NO. 1 PLACER, RAINBOW PLACER**

and showing the respective capacities in which they acted.

Wm Crocker

, Chairman.

John W Phipps

, Chairman.

James O. Hara

, Axman.

Wm Crocker

, Flagman.

FINAL OATHS OF ASSISTANTS.

We, *Wm Crocker, John W Phipps*

and *James O. Hara*
Fisher

, do solemnly swear that we assisted *J. J.*

Fisher, United States Mineral Surveyor, in marking the corners and surveying the boundaries of the mining claim of *Samuel Woolner Jr.*

known as the **PEORIA PLACER, PEORIA NO. 1 PLACER, PEORIA EX. NO. 1 PLACER, RAINBOW PLACER,**

represented in the foregoing field notes as having been surveyed by said mineral surveyor and under his direction; and that said survey has been in all respects, to the best of our knowledge and belief, faithfully and correctly executed, and the corner and boundary monuments established according to law and the instructions furnished by the United States Surveyor-General for

Wm Crocker

, Chairman.

John W. Phipps

, Chairman.

James O. Hara

, Axman.

Wm Crocker

, Flagman.

Subscribed and sworn to by the above-named persons before me this

26th

day of

July

, 19 *09*

*My Commission Expires
Sep. 18, 1912.*

J. J. Fisher

Notary Public

FINAL OATH OF U. S. MINERAL SURVEYOR.

I, J. J. Fisher, U. S. Mineral Surveyor, do solemnly swear that, in pursuance of instructions received from the United States Surveyor General for Oregon, dated July 21 & Sept. 7, 1909, I have, in strict conformity to the laws of the United States, the official regulations and instructions thereunder, and the instructions of said Surveyor General, faithfully and correctly executed the survey of the Mining Claims of Samuel Woolner, Jr.

known as the PEORIA PLACER, PEORIA NO. 1 PLACER, PEORIA EX NO. 1 PLACER, RAINBOW PLACER situate in Walnut Grove Mining District,

Garibaldi County, Oregon, in Section 44, Approx. 28, Township No. 12 N, Range No. 3 W, Unsur. and designated as Survey No. 2698

as represented in the foregoing field notes, which accurately show the boundaries of said mining claim as distinctly marked by monuments on the ground, and described in the attached copy of the location certificate, which was received by me from the Surveyor General with said instructions, and that all the corners of said survey have been established and perpetuated in strict accordance with the law, official regulations and instructions thereunder; and I do further solemnly swear that the foregoing are the true and original field notes of said survey and my report therein, and that the labor expended and improvements made upon said mining claim by claimant or his grantors are as therein fully stated, and that the character, extent, location, and itemized value thereof are specified therein with particularity and full detail, and that no portion of said labor or improvements so credited to this claim has been included in the estimate of expenditures upon any other claim.

J. J. Fisher
U. S. Mineral Surveyor.

Subscribed and sworn to by the said J. J. Fisher
U. S. Mineral Surveyor, before me J. E. Faulkner
this 31st

day of July, 1909
My commission expires November 29-1910
J. E. Faulkner
Notary Public

Affidavit of Five Hundred Dollars Improvements.

We, Wm Crocker and John W Phipps

of lawful age, being first duly sworn according to law, depose and say: That we are
PEORIA PLACER, PEORIA NO. 1 PLACER,
acquainted with the PEORIA EX. NO. 1 PLACER, RAINBOW PLACER mining claim,
situate in Walnut Grove Mining district, Yavapai County,
Arizona Territory, for which Samuel Woolner Jr.

have made application for survey prior to application for patent under the provisions
of the act of Congress, approved May 10, 1872; and that the labor done and improve-
ments made thereon by the applicant and his grantor exceed Five Hundred
Dollars in value ^{for each location} and further that we are not personally interested in said mine.

Wm Crocker
John W Phipps

TERRITORY OF ARIZONA, }
County of Yavapai } ss:

Sworn to and subscribed before me, this 26th

day of July, 1909



J. J. Fisher
Notary Public

27669b1m2-07

My Commission Expires
Sept. 18th 1912

4-694.

Title Page to Report under Paragraph 62, Mining Circular, Approved June 24, 1899.

REPORT

Under paragraph 62, General Mining Circular, approved June 24, 1899, upon the Placer Mining Claims

known as the ^{Placer} *Peonia*, ^{Placer} *Peonia No. 1*, ^{Placer} *Peonia Ex. No. 1*, ^{Placer} ~~*Peonia*~~, *Rainbow*
~~*and Peonia No. 2*~~, *Placer Mining Claims*

Samuel Woolner, Jr., claimed by

situate in *Walnut Grove* Mining District,

Yavapai County, *Arizona*, embracing

~~*Over hundred and twenty (120) acres.*~~
Eighty (80) acres

Approximately
in Sec. *28*, Town. *12 N.*, Range *3 W., Unsur.*

Examination made *July 23, 24 + 25, 1909*

By *J. J. Fisher*
U. S. Deputy Mineral Surveyor.

a The soil embraced in this claim consists of granite, porphyry, lime, lava and onyx stone, all more or less covered with a thin layer of decomposed granite and loam ~~Supporting~~^a scant growth of grass and oak and cat claw brush. There is no timber on claims.

b There is no stream or running water on claim.

c The surface and underground workings on this claim consist of:

PEORIA PLACER:

No. 1. A shaft 4 x 6 ft. 50 ft. deep which hrs. from cor. No. 1 S. 74° W. 50 ft.

PEORIA NO. 1 PLACER:

No. 1. Open cut and Tunnel.
 Open cut 6 x 37 ft. 15 ft. face.
 Tunnel 4 x 9 ft., course N. 20° W. 43 ft. which hrs. from cor. No. 2 N. 6° 45' W. 140 ft.

No. 2. Quarry and Tunnel.
 Quarry 16 x 18 ft. average depth 18 ft.
 Tunnel 4 x 9 ft. course N. 22° W. 76 ft. which hrs. from cor. No. 2 N. 78° W. 75 ft.

RAINBOW PLACER:

No. 1. Open cut and shaft.
 Open cut 10 x 20 ft. 10 ft. face.
 Shaft 4 x 6 ft. 50 ft. deep, which hrs. from cor. No. 2 N. 43° W. 520 ft.

No. 2. Open cut 4 x 20 ft. 10 ft. face which hrs. from cor. No. 1 Peoria Ex. No. 1 Placer N. 30° E. 80 ft.

SURVEY NO. 2698

PEORIA EX. NO. 1 PLACER:

No. 1. Open cut and Tunnel, which brs. from cor. No.

3 N. 25° 30' E. 120 ft.

Open cut 4 x 15 ft. 10 ft. face.

Tunnel 5 x 7 ft. 35 ft. long, course of cut and tunnel N. 27° E.

No. 2. A well 5 x 5 ft. 50 ft. deep, which brs.

from cor. No. 3 N. 70° E. 100 ft.

d The nearest Post Office to this claim is Kirkland a railroad station on the Santa Fe, P. & P. R. R. about N. 60° W. 8 miles distant.

e There are no lode deposits nearer than about 4 miles in a S. W. direction.

f These claims are only valuable for onyx stone, there being no other valuable mineral.

g The works and expenditures made by the claimant and his grantors for the development of the claims consist of the placer workings described under paragraph "c" of this report.

h There are no mines, salt licks, salt springs or mill seats upon these claims.

OATH OF UNITED STATES MINERAL SURVEYOR

Under General Land Office Circular "N" of
Sept. 23rd, 1882.

I, J. J. Fisher, U. S. Mineral Surveyor, do solemnly swear that in pursuance of an order received from the U. S. Surveyor General for Arizona, dated July 21st, 1909, I have made, under the provisions of General Land Office Circular "N" approved Sept. 23rd, 1882, a personal and thorough examination, upon the premises, of the placer mining claims of Samuel Woolner Jr., known as the Peoria Placer, Peoria No. 1 Placer, Peoria ~~Placer~~, Ex. No. 1 Placer and Rainbow Placer, situate in Walnut Grove Mining District, Yavapai County, Arizona, embracing ~~80~~ acres, on unsurveyed public lands, approximately in Secs. ~~19~~ or 28, Township 12 N., Range 3 W., G. & S. R. B. & M., and that my report of such examination, hereto attached, is specific and in detail, and is a full and true statement of the facts upon all the points specified in said Circular.

J. J. Fisher
U. S. Mineral Surveyor

Subscribed and sworn to by the said J. J. FISHER, U. S. Mineral Surveyor, before me a Notary Public in and for Yavapai County, Arizona, this 31st day of July, 1909.

J. E. Faulkner
Notary Public.

My commission expires November 29, 1910.

4-696.

CORROBORATIVE AFFIDAVIT UNDER PARAGRAPH 60, GENERAL MINING CIRCULAR.

APPROVED JULY 26, 1901.

Secretary of Arizona }
COUNTY OF Yavapai } ss:

John W. Phipps and James O'Hara

being first duly sworn, severally depose and say that he is personally and well acquainted with the placer-mining claim of Samuel Woolen Jr.

known as the PEORIA PLACER, PEORIA NO. 1 PLACER, PEORIA EX. NO. 1 PLACER, RAINBOW PLACER, situate in Walnut Grove Mining District, Yavapai County, Arizona, embracing eighty acres (80)

Approx. Sec. 28, in Township No. 12 N, Range No. 3 W, Unsur.; and also with the character of all the land included in said claim, and has been so acquainted for two years last past; that his knowledge of said claim and land is derived from personal examination

and is such as to enable him to testify understandingly with regard thereto; that he has carefully read the foregoing report of J. J. Fisher, U. S. Deputy Mineral Surveyor, and that to his own personal knowledge said report is in all respects true and accurate.

John W. Phipps
James O'Hara
Subscribed and sworn to by the above-named persons before me
this 26th day of July, 1901
J. J. Fisher
Notary Public

4118b3m6-02

My Commission Expires
Sep. 18th 1912,

Amended

Notice of Mining Location.

PLACER CLAIM

TO ALL WHOM IT MAY CONCERN.

This Placer Mining Claim, the name of which is the Peoria

Placer Mining Claim, situate on lands belonging to the United States of America, and being a form of valuable mineral deposit other than in veins or lodes of quartz or other rock in place, was entered upon and located for the purposes of exploration and purchase by

Samuel Woolner Jr. a citizen of the United States

(Locator must insert either "a citizen of the United States," or "who has declared his intention to become a citizen of the United States")

the undersigned, on the 19th day of July, 1909

I claim 20 acres thereof, and have marked the same on the ground as follows: Beginning at

(If the land be surveyed lands, make the starting point a corner of a rectilinear subdivision of such survey.)

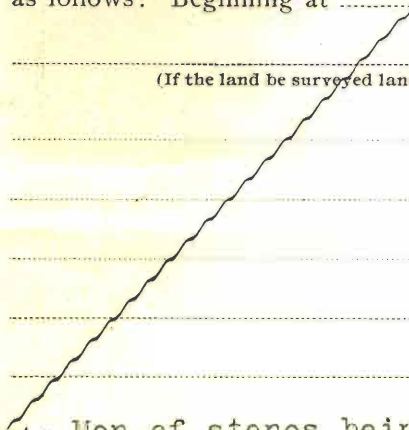

at a Mon. of stones, being the N.W. cor. of claim (post, stone or other monument) where this notice is posted;

thence East 660 feet to a Mon. of stones being the

N.E. Cor. of claim, thence South 1320 feet to a

Mon. of stones being the S.E. Cor., thence West 660 feet to a

Mon. of stones being the S W Cor., thence North 1320

feet to the place of beginning, containing 20 acres, all in Walnut Grove

Mining District, in the County of Yavapai, in the Territory of Arizona,

about eight miles in a Southeasterly direction from

Kirkland Ariz. and lies south of the Rainbow placer.

All done under the provisions of Chapter Six, of Title XXXII, of the Revised Statutes of the United States, and of an Act of the General Assembly of Arizona, entitled, "An Act to Revise and Codify the Laws of the Territory of Arizona," approved March 16, 1901.

~~Dated and posted on the ground this xxxxxxxx day of xxxxxxxx 19xx~~
This is an Amended Location Notice of the Peoria Onyx placer Mining Claim, located by N.C. Dougherty on the 13th day of March 1899, and recorded in Book 51 of Records of Mines, at page 162, in the office of the County Recorder of the aforesaid County of Yavapai to which reference is hereby made, and this Amended Location Notice is made and posted to correct errors in the description in the said original Location Notice.

Dated and posted on the ground this 19th day of July 1909

~~NOTE: If the location is on surveyed lands, there is no need to record on such survey by reciting the same here.~~

Samuel Woolner Jr.

Notice of Location

PLACER CLAIM

.....
.....
.....
.....
.....

Dated, 19.....

Filed and recorded at request of

R. E. Morrison,

July 19, A. D. 1909,

at 4:17 o'clock, P. M.,

Book 79 of Mines,

Pages 5/8 RECORDS OF YAVAPAI COUNTY, ARIZONA

(Seal) J. C. Bradbury,
County Recorder.

By..... Deputy Recorder.

The H. H. McNeil Co., Phoenix, Arizona

..... County Recorder.

WITNESS my hand and official seal the day and year first above written.

of..... Records of..... County, Arizona, at pages.....
on this..... day of..... 19....., and duly recorded in Book No.....
Territory aforesaid, do hereby certify that the within instrument was filed for record at..... o'clock..... M.,
I,..... County Recorder in and for the County and

TERRITORY OF ARIZONA,
ss. }
County of.....

Amended
Notice of Mining Location.

PLACER CLAIM

TO ALL WHOM IT MAY CONCERN.

This Placer Mining Claim, the name of which is the Peoria No 1
Placer Mining Claim, situate on lands belonging to the United States of America, and being a form of
valuable mineral deposit other than in veins or lodes of quartz or other rock in place, was entered upon
and located for the purposes of exploration and purchase by
Samuel Woolner Jr. a citizen of the United States

(Locator must insert either "a citizen of the United States," or "who has declared his intention to become a citizen of the United States")

the undersigned, on the 19th day of July, 1909

I claim 20 acres thereof, and have marked the same on the ground
as follows: Beginning at

(If the land be surveyed lands, make the starting point a corner of a rectilinear subdivision of such survey.)

at a Mon. of stones being the N.W. Cor. of said claim (post, stone or other monument) where this notice is posted;
thence East 660 feet to a Mon. of stones being the N.E.
Cor. of claim, thence South 1320 feet to a
Mon. of stones being the S.E. Cor., thence West 660 feet to a
Mon. of stones being the S.W. Cor., thence North 1320
feet to the place of beginning, containing 20 acres, all in Walnut Grove
Mining District, in the County of Yavapai, in the Territory of Arizona,
about eight miles in a Southeasterly direction from
Kirkland Ariz. and lies south Peoria placer.

All done under the provisions of Chapter Six, of Title XXXII, of the Revised Statutes of the
United States, and of an Act of the General Assembly of Arizona, entitled, "An Act to Revise and
Codify the Laws of the Territory of Arizona," approved March 16, 1901.

~~Dated and posted on the ground this~~ ~~XXXXXXXXXXXXXXXXXXXXXXXXXXXXXXXXXXXXXXXXXXXXXXXXXXXXXXXXXXXX~~
This is an Amended Location Notice of the Peoria No 1 Onyx placer Min-
ing Claim, located by J.W. Burson on the 22nd day of April 1899, and record-
ed in Book 51 of Records of Mines, at page 359, in the office of the County
Recorder of the aforesaid County of Yavapai, to which reference is hereby
made, and this Amended Location Notice is made and posted to correct er-
rors in the description in the said original Location Notice.

Dated and posted on the ground this 19th day of July 1909
~~BE NOTE-IF LOCATION IS OPEN TO ALL, THE CLAIMANT MUST BE A CITIZEN OF THE U.S.~~
Samuel Woolner Jr.

Notice of Location

PLACER CLAIM

.....
.....
.....
.....
.....

Dated, 19.....

Filed and recorded at request of

.....
R. E. MORRISON,

.....
July 19....., A. D. 1902.,

at 4:17 o'clock P.M.,

Book 79 of Mines,

Pages 519
RECORDS OF YAVAPAI COUNTY, ARIZONA

(Seal) J. C. Bradbury,
County Recorder.

By.....
Deputy Recorder.

.....
The H. H. McNeil Co., Phoenix, Arizona

.....
County Recorder.

WITNESS my hand and official seal the day and year first above written.

I,, County Recorder in and for the County and
Territory aforesaid, do hereby certify that the within instrument was filed for record at o'clock M.,
on this..... day of..... 19....., and duly recorded in Book No.....
of..... Records of..... County, Arizona, at pages.....

TERRITORY OF ARIZONA,
ss. }
County of.....

Amended Notice of Mining Location.

PLACER CLAIM

TO ALL WHOM IT MAY CONCERN.

This Placer Mining Claim, the name of which is the Peoria Ex. No 1
Placer Mining Claim, situate on lands belonging to the United States of America, and being a form of
valuable mineral deposit other than in veins or lodes of quartz or other rock in place, was entered upon
and located for the purposes of exploration and purchase by
Samuel Woolner Jr. a citizen of the United States

(Locator must insert either "a citizen of the United States," or "who has declared his intention to become a citizen of the United States")

the undersigned, on the 19th day of July, 1909
I claim 20 acres thereof, and have marked the same on the ground

as follows: Beginning at

(If the land be surveyed lands, make the starting point a corner of a rectilinear subdivision of such survey.)

at a Mon. of stones being the S.W. Cor. of claim (post, stone or other monument) where this notice is posted;
thence North 660 feet to a Mon. of stones being the
N.W. Cor. of claim, thence East 1320 feet to a
Mon. of stones being the N.E. Cor., thence South 660 feet to a
Mon. of stones being the S.E. Cor., thence West 1320
feet to the place of beginning, containing 20 acres, all in Walnut Grove
Mining District, in the County of Yavapai, in the Territory of Arizona,
about Eight miles in a Southeasterly direction from
Kirkland Ariz. on the Walnut Grove & Kirkland wagon road and lies
west of the Rainbow Placer.

All done under the provisions of Chapter Six, of Title XXXII, of the Revised Statutes of the
United States, and of an Act of the General Assembly of Arizona, entitled, "An Act to Revise and
Codify the Laws of the Territory of Arizona," approved March 16, 1901.

~~Dated and posted on the ground this xxxxxxxxxxxxxxxx day of xxxxxxxxxxxxxxxxxxxxxxx 19xx~~
This is an Amended Location Notice of the Peoria Extention No 1 Min-
ing Claim, located by Samuel Woolner Jr. on the 30th day of December 1902,
and recorded in Book 68 of Records of Mines, at page 27, in the office of
the County Recorder of the aforesaid County of Yavapai to which reference
is hereby made, and this Amended Location Notice is made and posted to cor-
rect errors in the description in the said original Location Notice.

~~Dated and posted on the ground this 19th day of July 1909~~
~~at the location is pursued in the claim in accordance with the provisions of the act in relation to~~

Samuel Woolner Jr

Notice of Location

PLACER CLAIM

County Recorder.

I, _____, County Recorder in and for the County and Territory aforesaid, do hereby certify that the within instrument was filed for record at _____ o'clock _____ M., on this _____ day of _____ 19____, and duly recorded in Book No. _____ of _____ Records of _____ County, Arizona, at pages _____

WITNESS my hand and official seal the day and year first above written.

Dated _____, 19____

Filed and recorded at request of

R. E. Morrison,

July 19____, A. D. 1909,

at 4:17 o'clock P. M.,

Book 79 of Mines,

Pages 520

RECORDS OF YAVAPAI COUNTY, ARIZONA

(Seal) J. C. Bradbury,
County Recorder.

By _____ Deputy Recorder.

The H. H. McNeil Co., Phoenix, Arizona

TERRITORY OF ARIZONA,

ss.

County of _____

Amended Notice of Mining Location.

PLACER CLAIM

TO ALL WHOM IT MAY CONCERN.

This Placer Mining Claim, the name of which is the Rainbow
Placer Mining Claim, situate on lands belonging to the United States of America, and being a form of
valuable mineral deposit other than in veins or lodes of quartz or other rock in place, was entered upon
and located for the purposes of exploration and purchase by
Samuel Woolner Jr a citizen of the United States

(Locator must insert either "a citizen of the United States," or "who has declared his intention to become a citizen of the United States")

the undersigned, on the 19th day of July, 1909

I claim twenty acres thereof, and have marked the same on the ground
as follows: Beginning at

(If the land be surveyed lands, make the starting point a corner of a rectilinear subdivision of such survey.)

at a Monument of stones, being the S.W. Cor. of this claim (post, stone or other monument) where this notice is posted;
thence North 1320 feet to a Mon. of stones being the
North west Cor. of this claim, thence East 660 feet to a
Mon. of stones being the N.E. Cor., thence South 1320 feet to a
Mon. of stones being the S.E. Cor., thence West 660
feet to the place of beginning, containing 20 acres, all in Walnut Grove
Mining District, in the County of Yavapai, in the Territory of Arizona,
about Eight miles in a Southeasterly direction from
Kirkland Ariz. on the Walnut Grove and Kirkland wagon road.

All done under the provisions of Chapter Six, of Title XXXII, of the Revised Statutes of the
United States, and of an Act of the General Assembly of Arizona, entitled, "An Act to Revise and
Codify the Laws of the Territory of Arizona," approved March 16, 1901.

~~Dated and posted on the ground this~~ 19th day of July 1909
This is an Amended Location Notice of the Rainbow Placer Mining
Claim, located by Samuel Woolner Jr. on the 30th day of December 1902, and
recorded in Book 68 of Records of Mines, at page 26, in the office of the
County Recorder of the aforesaid County of Yavapai to which reference is
hereby made, and this Amended Location Notice is made and posted to cor-
rect errors in the description in the said original Location Notice.

~~Dated and posted on the ground this~~ 19th day of July 1909
~~for the purpose of correcting errors in the description in the said original location notice~~

Samuel Woolner Jr.

I, _____ County Recorder in and for the County and _____ County of _____

Territory aforesaid, do hereby certify that the within instrument was filed for record at _____ o'clock _____ M.,

on this _____ day of _____ 19____, and duly recorded in Book No. _____

of _____ Records of _____ County, Arizona, at pages _____

WITNESS my hand and official seal the day and year first above written.

County Recorder.

Notice of Location

PLACER CLAIM

Dated _____, 19____

Filed and recorded at request of

R. E. Morrison,

July 19, _____, A. D. 1909,

at 4:17 o'clock _____ P. M.,

Book 79 of Mines,

Pages 523

(Seal) J. C. Bradbury,
County Recorder.

By _____ Deputy Recorder.

The H. H. McNeil Co., Phoenix, Arizona

Territory of Arizona,)
County of Yavapai.) ss.

I, J.C. Bradbury, County Recorder in and for the aforesaid County of Yavapai, and Custodian of the Records of such office, do hereby certify that I have compared the foregoing copies with and that the same are true and correct copies of the Amended Location Notices of the following described Placer Mining Claims, situated in the Walnut Grove Mining District, Yavapai County, Arizona, viz:-

PEORIA Placer Mining Claim, the amended location notice whereof is of record in Book 79 of Mines, at page 518, Records of Yavapai County, Arizona Territory.

PEORIA NO.1 Placer Mining Claim, the amended location notice whereof is of record in Book 79 of Mines, at page 519, records aforesaid.

PEORIA EX.NO.1 Placer Mining Claim, the amended location notice whereof is of record in Book 79 of Mines, at page 520, records aforesaid.

(**PRISM** Placer Mining Claim, the amended location notice whereof is of record in Book 79 of Mines, at page 521, records aforesaid.

PRISM NO.2 Placer Mining Claim, the amended location notice whereof is of record in Book 79 of Mines, at page 522, records aforesaid.)

RAINBOW Placer Mining Claim, the amended location notice whereof is of record in Book 79 of Mines, at page 523, records aforesaid.

IN WITNESS WHEREOF, I have hereunto set my hand and affixed my Official Seal, this 20th day of July, A.D. 1909.



J.C. Bradbury
County Recorder.

U. S. SURVEYOR GENERAL'S FINAL CERTIFICATE ON
FIELD NOTES.

DEPARTMENT OF THE INTERIOR,
OFFICE OF U. S. SURVEYOR GENERAL,

Phoenix, Arizona,

October 21, 1909.

I, U. S. Surveyor General for District of Arizona,
do hereby certify that the foregoing transcript of the Field Notes, return and approval
of the Survey of the mining claim of

Samuel Woolner, Jr.,

, known as the PEORIA PLACER, PEORIA NO. 1 PLACER, PEORIA
EX. NO. 1 PLACER, RAINBOW PLACER, situate in

Walnut Grove Mining District, Yavapai County,
Arizona, in Section Approx. 28, Township No. 12 N.

Range No. 3 W., Unsur., and designated as Survey
No. 2698, has been correctly copied from the originals on
file in this office; that said Field Notes furnish such an accurate description of said
mining claim as will, if incorporated into a patent, serve fully to identify the premises,
and that such reference is made therein to natural objects or permanent monuments as
will perpetuate and fix the locus thereof.

And I further certify that five hundred dollars' worth of labor has been expended
or improvements made upon ^{each of} said mining claim^s by claimant or his grantors, and
that said improvements consist of 2 shafts, 1 quarry, 3 tunnels, 1 well,
4 cuts and 41 ft. of drifts, value \$5555.00

and that no portion of said labor or improvements has been included in the estimate of
expenditures upon any other claim.

I further certify that the plat thereof, filed in the U. S. Land Office at Phoenix,
Arizona, is correct and in conformity with the foregoing Field Notes.

Frank S. Ingalls,

United States Surveyor General for Arizona.

26

SURVEYOR-GENERAL'S CERTIFICATE OF APPROVAL OF FIELD
NOTES AND SURVEY OF MINING CLAIM.

Department of the Interior,

Office of U. S. Surveyor-General,

Phoenix, Arizona,

October 21, 1909.

I, U. S. Surveyor-General for District of Arizona,

do hereby certify that the foregoing and hereto attached Field Notes and Return of the Survey of the

Mining Claim of

Samuel Woolner, Jr.

known as the

PEORIA PLACER, PEORIA NO. 1 PLACER, PEORIA EX. NO. 1 PLACER, RAINBOW
PLACER

situate in Walnut Grove Mining District,

Yavapai

County,

Arizona

in Section Approx. 28, Township No. 12 N., Range No. 3 W., Unsur.

designated as Survey No. 2698

executed by J. J. Fisher, U. S. Deputy Mineral

Surveyor, July 25 & Sept. 8, 1909, under my instructions dated

July 21 & Sept. 8, 1909, have been critically examined and the necessary

corrections and explanations made, and the said Field Notes and Return, and the Survey they describe,

are hereby approved. A true copy of the copy of the location certificate filed by the applicant for

survey is included in the field notes.

Frank S. Ingalls

U. S. Surveyor-General for Arizona.

UNITED STATES DEPARTMENT OF THE INTERIOR 9605 (956)
BUREAU OF LAND MANAGEMENT M.S. 2698
ARIZONA STATE OFFICE

NOTICE OF CANCELLATION OF MINERAL SURVEY

The Peoria, Peoria No 1, Peoria Ex. No 1, and Rainbow placers, Mineral Survey No. 2698, located in sections 18, 19 and 20, Township 12 North, Range 3 West, Gila and Salt River Meridian, Arizona, are hereby canceled.

These claims have not been filed with the Arizona State Office, Bureau of Land Management, in accordance with Section 314, 90 STAT. 2769, (43 U.S.C. 1744).

This cancellation was necessitated to clear the record.

The Mineral Survey Plat should be noted as follows:

"Peoria, Peoria No 1, Peoria Ex. No 1, and Rainbow placers, M.S. 2698, were canceled March 3, 2011, by memo 9605 (956) M.S. 2698, which is now a part of the original field notes."

March 3, 2011
Date

Stephen K. Hansen

Chief Cadastral Surveyor of Arizona