

5-14-1910.

O. M. C.

1

APR 18 1910

4-683.

MINERAL SURVEY No. 2775

LOT No.

ARIZONA

Land District.

FIELD NOTES

OF THE SURVEY OF THE MINING CLAIM OF

C. E. Woods

KNOWN AS THE

Alice, Lexington, Boston, Happy New Year, Only Chance and

Big Johnnie
San Francisco Mining District,

Mohave County, Arizona

Section Approx, Township 19 N., Range 20 W unsurv.

Surveyed under instructions dated February 14th 1910

by *H. G. Schader*
U. S. Mineral Surveyor.

Claim located *See location notices*, 19

Survey commenced March 12th, 1910

Survey completed March 19th, 1910

6-322

Address of claimant
C. E. Woods
618 J. W. Hellman Bldg
Los Angeles Calif

Survey No. 2775

feet	Happy New Year Lode	
	Beginning at cor No 1 a pine post, 5 ft long, 4 ins square set 18 ins in the ground scribed H N Y 1-2775, whence U S L M No 1602 bears N 52 deg 20' 10" W 6787.35 ft distant. Portal of Tunnel No. 11 bears S 00° 16' E 298 ft distant. East cor of York lode claim uns. bears S 77° 18' E 20 ft distant, a mound of stones. This corner is identical with corner of location.	
	Thence S 18° 45' W	
300.00	North west end center, identical with location a mound of stones.	
417.59	Intersect line 5-6, Boston lode, this survey, at N. 64° 40' W. 1236.86 ft from Cor. No. 5.	
450.4	Intersect South east end line York lode uns.	
600	Corner No 2, identical with location a pine post 4x4x36 ins. set 18 ins in the ground, scribed H N Y -2-2775. South corner of York lode bears N 7° 53' W 13.6 ft distant, a mound of stones. Shaft No 2, Boston lode this survey bears S 49° 13' E 194.8 ft distant.	
	Thence S 62° 02' E	
593.35	Intersect line 5-1, Alice lode this survey, at N. 82° 04' W. 511.43 ft from Cor. No. 5.	
1126.91	Intersect line 4-5, Alice lode this survey, whence Cor. No. 5 brs. N. 110° 5' E. 183.66 ft.	
1190.8	Corner No 3, identical with location, a pine post 4x4x36 ins set 18 ins in the ground, scribed H N Y 3-2775, whence Disc shaft Happy New Year bears N 18° 45' E 293 ft distant.	
	Thence S 56° 42' E.	
38.2	Intersect line 4-5 Boston lode this survey, whence Cor. No. 5 brs. N. 22° 35' E. 241 ft.	
100	Bottom small wash	
193.6	Corner No 4, identical with location and corner No 2 Lexington lode this survey, a pine post 4x4x36 ins, set 18 ins in the ground, scribed H N Y -4-2775-L2 Shaft No 2 Lexington lode this survey bears N 52° E 323 ft distant.	
	Thence N 18° 45' E	
272.66	Intersect line 4-1, Only Chance lode this survey, whence Cor. No. 1 brs. N. 68° 14' W 134.33 ft.	
300	South East end center, identical with location, a mound of stones, identical with Northwest end center Lexington lode, this survey.	
600	Corner No 5 identical with location and corner No 1 Lexington lode this survey, a pine post 4x4x36 ins set 18 ins in the ground scribed H N Y 5-L-1-2775 Discovery shaft Happy New Year, bears S 55° 43' W 327.38 ft distant.	
	Thence N 56° 42' W	
197.6	Corner No 6, identical with location, a pine post 4x4x36 ins set 18 ins in the ground, scribed H N Y -6-2775. Discovery shaft Happy New Year bears S 18° 45' W 307 ft distant.	
	Thence N 62° 02' W.	
250	Bottom small gulch	
645	Top rolling ridge	
1170.9	Intersect south east end line York lode unsurveyed.	
1190.8	Corner No 1, the place of beginning. The presumed course of the lode is from South east end center N 56° 42' W 193.6 ft to location monument, a mound of stones, thence N 62° 02' W 1190.8 ft to North west end center.	
	Lexington Lode	
	Beginning at corner No 1 identical with location and Corner No 5 Happy New Year lode this survey already described. U S L M No 1602 bears N 53° 51' W 8157.05 ft distant.	

- 2
- feet
- 300 Thence S 18° 45' W
North west end center, identical with location a mound of stones.
- 327.34 Intersect line 4-1, Only Chance lode this survey, at N. 68° 14' W, 1269.27 ft. From
600 Corner No 2, identical with location and corner No 4
Happy New Year lode, this survey, already described
Thence S 68° 25' E
- 530 Middle of wash 100 ft wide
- 1250.9 Intersect line 3-4, Only Chance lode, this survey, whence Cor. No. 4 1095. 11. 22° 34' E. 270.1 ft
- 1402.3 Corner No 3 identical with location a pine post 4x4x36 ins. set 18 ins. in the ground, identical with corner No 2 Big Johnnie lode, this survey, scribed L-3-B.J. - 2-2775, no bearings available.
Thence N 18° 45' E
- 297.5 South east end center, identical with location and north west end center Big Johnnie lode this survey, a mound of stones.
- 597.5 Corner No 4, identical with location and corner No 1 Big Johnnie lode, this survey, a pine post 4x4x36 ins. set 18 ins. in the ground, scribed L-4-B.J. - 1-2775. Shaft No 4 Big Johnnie lode this survey bears S 35° 55' E 386 ft distant.
Thence N 69° 02' W
- 96 Small ridge
- 286 Bottom gulch
- 406 Top ridge
- 710 Bottom small gulch
- 850 Bottom small gulch
- 1000 Corner No 5 identical with location, a pine post 4x4x36 ins. set 18 ins. in the ground, scribed L-5-2775. Discovery shaft Lexington lode bears S 16° 15' W 294 ft distant.
Thence N 66° 32' W
- 402.7 Corner No 1 place of beginning. The presumed course of the ledge is from South east end center N 69° 02' W 1000 ft to location monument, thence N 66° 32' W 402.7 ft to North west end center.
- Big Johnnie Lode
Beginning at corner No 1 identical with location and corner No 4 Lexington lode, this survey, already described. U.S.L.M. 1602 bears N 55° 57' 40" W 9521.18 feet distant.
- 300 Thence S 18° 45' W
North west end center identical with location, a mound of stones.
- 597.5 Corner No 2 identical with location and corner No 3 Lexington lode, this survey, already described.
Thence S 77° 56' E
- 353.2 Corner No 3 identical with location a pine post 4x4x36 ins. set 18 ins. in the ground, scribed B.J.-3-2775
Discovery shaft bears N 25° 45' E 305.7 ft distant.
Thence S 49° 40' E
- 952.5. Corner No 4 identical with location, a pine post 4x4x36 ins set 18 ins in the ground, scribed B J-4-2775. No bearings available.
Thence N 18° 45' E
- 300 South east end center, identical with location a mound of stones.
- 600 Corner No 5 identical with location, a pine post 4x4x36 ins set 18 ins in the ground, scribed B J-5-2775
No bearings available
Thence N 49° 40' W
- 952.5 Corner No 6 identical with location, a pine post 4x4x36 ins set 18 in in the ground, scribed B.J.-6-2775. Discovery shaft bears S 11° 34' W 298.3 ft Distant.

feet
353.5

Thence N 73° 20' W
Corner No 1 place of beginning.
The presumed course of the ledge is from South east end center N 49° 40' W 952.5 ft to location monument, a mound of stones, N 78° 20' W 353.5 ft to North west end center.

Boston Lode

Beginning at corner No 1 identical with location, a pine post 4x4x36 ins, set 18 ins in the ground, scribed B-1-2775, U.S.L.M. No 1602 bears N 48° 13' 40" W 698.87 ft distant. Shaft No 5 bears S 1° 58' E 306.25 ft dist.

Thence S 22° 36' W

32.5

Intersect West side line York lode, unsurveyed, South corner York bears S 52° 39' E 269 ft distant.

300

North west end center identical with location, a mound of stones.

443.7

Intersect line 5-1, Alice lode, this survey, at N 52° 01' W 2399 ft. from Cor. No. 5.

600

Corner No 2 identical with S corner Surprise East Extension lode, unsurveyed, and with location, a pine post 4x4x36 ins, set 18 ins. in the ground, scribed B - 2-2775. Shaft No 5 bears N 44° 11' E 345.9 ft dist.

Thence S 76° 05' E

159

Corner No 3 identical with location, a pine post 4x4x36 ins, set 18 ins in the ground, scribed B-3-2775. Shaft No 5 bears N 16° 52' E 299 ft distant.

Thence S 64° 40' E

1307.7

Intersect line 4-5, Alice lode, this survey, whence Cor. No. 5 bears N. 11° 15' E. 561.8 ft.

1334.6

Corner No 4, identical with location and corner No 2 Only Chance lode, this survey, a pine post 4x4x36 ins set 18 ins in the ground, scribed B-4-0.0-2775. Shaft No 3 Only Chance lode, this survey bears N 58° 50' E 503 ft distant.

Thence N 22° 36' E

300

South east end center, identical with location and North west end center Only Chance Lode this survey, a mound of stones.

359

Intersect line 3-4, Happy New Year lode this survey.

600

Corner No 5 identical with location and corner No 1 Only Chance lode, this survey, a pine post 4x4x36 ins, set 18 ins in the ground, scribed B-5-0.0-1-2775. Discovery shaft Happy New Year lode, this survey bears N 21° 43' W 81.8 feet distant.

Thence N 64° 40' W

1235.42

Intersect south east end line York unsurveyed, South corner York unsurveyed bears S 21° 16' W 170.3 feet

1236.86

Intersect line 1-2 Happy New Year lode, this survey

1334.6

Corner No 6 identical with location a pine post 4x4x36 ins set 18 ins in the ground, scribed B-6-2775. Discovery shaft Boston lode bears S 31° 32' E 413 ft distant

Thence N 76° 05' W

159

Corner No 1 place of beginning. The presumed course of the ledge is from South east end center N 64° 40' W 1094.6 ft to location monument, a mound of stones, 1334.6 ft to stone monument on out-crop, thence N 76° 05' W 159 ft to North west end center.

Only Chance Lode

Beginning at corner No 1, identical with location and corner No 5 Boston lode, this survey, already described. J.S.L.M. No 1602 bears N 51° 24' 50" W 8132.05 ft distant.

Thence S 22° 36' W

241

Intersect line 3-4 Happy New Year lode, this survey

300

North west end center identical with location a mound of stones.

600

Corner No 2 identical with location and corner No 4 Boston lode, this survey, already described.

4

feet
1403.0 Thence S 68° 19' E
Corner No 3 identical with location a pine post
4x4x36 ins. set 18 ins in the ground, scribed O.C.3-
2775. No bearings available.

300 Thence N 22° 36' E
South east end center identical with location a mound
of stones.

329.9 Intersect line 2-3 Lexington lode, this survey.
580 Cross small gulch
600 Cor No 4 identical with location, a pine post 4x4x36
ins. set 18 ins in the ground, scribed O.C.4-2775.
No bearings available.

76 Thence N 68° 19' W
Cross small gulch

1269.27 Intersect line 1-2 Lexington lode this survey
1403.6 Cor No 1 place of beginning.
The presumed course of the ledge is from South east
end center N 68° 19' W 1213.6 ft to Location monument,
a mound of stones, thence N 68° 19' W -190 ft to
North west end center.

Alice lode

Beginning at Cor No 1 identical with location, a pine
post 4x4x36 ins set 18 ins in the ground, scribed
A-1-2775, U.S.L.M. No. 1602 bears N 44° 13' 10" W 6779.37
feet distant. No bearings available.

140.9 Thence S 11° 15' W
Intersect West side line Surprise East Extension lode,
unsurveyed, South east Corner Surprise East Extension
is identical with corner No 2 Boston lode, this survey
and bears S 73° 10' E 67.8 ft distant.

299.1 North west end center identical with location, a mound
of stones.

599.1 Corner No 2 identical with location, a pine post
4x4x36 ins and set 18 ins in the ground, scribed
A-2-2775. No bearings available.

4.5 Thence S 85° 28' E
North west corner Little Bessie lode, unsurveyed, a
pine post 4x4x36 ins set 18 ins in the ground.

304.5 North end center Little Bessie lode unsurveyed, a pine
post 4x4x36 ins, set 18 ins in the ground.

423.8 Intersect North west end line Townsite lode, unsurveyed,
North east Corner Townsite lode unsurveyed bears
N 35° 03' E 151.6 ft distant, a pine post 4x4x36 ins
set 18 ins in the ground.

594.5 North east Corner Little Bessie lode unsurveyed, a pine
post 4x4x36 ins set 18 ins in the ground.

747 Intersect East side line Townsite lode unsurveyed,
North East Corner Townsite lode unsurveyed bears
N 57° 31' W 278.6 ft distant.

750 Corner No 3 identical with location, a pine post
4x4x36 ins set 18 ins in the ground, scribed A-3-2775
No bearings available.

750 Thence S 78° 44' E
Cor No 4 identical with location, a pine post 4x4x36
ins and set 18 ins in the ground, scribed A-4-2775.
Discovery shaft Happy New Year lode this survey bears
N 16° 12' E 682.9 ft distant.

33.2 Thence N 11° 15' E
Intersect line 3-4 Boston lode this survey.

300 South east end center identical with location, a
mound of stones.

416.34 Intersect line 2-3, Happy New year lode this survey.
600 Corner No 5 identical with location, a pine post
4x4x36 ins and set 18 ins in the ground, scribed A5-2775
Discovery shaft Happy New year lode this survey bears
N 59° 35' E 133.1 ft distant.

feet
511.43
1399
1497.4

Thence N 82° 09' W.
Intersect line 2-3, Happy New Year lode, this survey.
Intersect line 1-2, Boston lode this survey.
Corner No 1, the place of beginning.
The presumed course of the ledge is from South east end center N 78° 44' W 750 ft to location monument, a mound of stones on the out-crop; thence N 85° 28' W 750 ft to North west end center.

Area;	Acres
Total area, Happy New Year lode	18.772 ✓
Area in conflict with Boston lode, this survey	5.907
Only Chance lode this survey	0.842
Alice lode, this survey	1.076 ✓
Total area, Lexington lode	19.050 ✓
Area in conflict with Only Chance lode, this survey	7.844 ✓
Total area Big Johnnie lode	17.021
Total area Boston lode	20.527 ✓
Conflict with Alice lode this survey	11.158 ✓
Total area Only Chance lode	19.331 ✓
Total area Alice lode	19.817 ✓

1.076 acres com. conflict with Alice lode 4831 acres

exclusive of 1.076 acres com. conflict with Happy New Year lode 10.082 acres

Location;

This survey is located in San Francisco Mining District, Mohave County, Arizona, on unsurveyed land of the United States, in approximately T 19 N, R 20 W.

Expenditure of Five Hundred Dollars

I certify that the value of labor and improvements made upon each of the locations embraced in said mining claim by the claimant and his grantors is not less than Five Hundred Dollars, and said improvements consist of;

On Happy New Year Lode

- No. 1. Discovery shaft 4x6x10 ft deep, which bears from Corner No 3. N 18° 45' E 293 feet.
Value \$100.00
- No. 2. Shaft 5x7x10 ft deep which bears from Corner No 3. N 13° 03' E 296 feet.
Value 100.00
- No. 3. Shaft 5x7x10 ft deep which bears from Corner No 3. N 23° 30' E 286 feet
Value 100.00
- No. 4. Cut 4x6x4 ft which bears from Corner No 3 N 39° 52' E 282 feet Value 40.00
- No. 5. Cut 5x3x10 ft which bears from Cor. No 3 N 5° 57' W 342 feet Value 40.00
- No. 6. Cut 20x6x10 ft. face, which bears from Corner No 1 S 37° 44' E 669 feet
Value 200.00
- No. 7. Cut 3x7x8 ft which bears from Corner No 1 S 35° 10' E 579 ft. Value 30.00
- No. 8. Shaft 4x6x8 ft deep which bears from Corner No 1 S 22° 19' E 394 feet
Value 80.00
- No. 9. Cut 10x4x5 ft which bears from Corner No. 1 S 23° E 350 feet Value 40.00
- No 10. Shaft 4x6x18 ft deep, Raise 4x6x12 feet which bears from Cor No 1 S 12° 20' E 344 feet, Value 200.00
- No. 11. Tunnel 4x6x16 ft long, Course S 25° W which bears from Cor No 1 S 00° 16' E 298 feet, Value 160.00

On Lexington Lode

No. 1.	Discovery Shaft 5x7x20 ft deep, cross-cut at Bottom 6x4x18 ft long running S 21° W, Center of shaft bears from Cor No 5 S 16° 15' W 294 feet,	Value	\$ 440.00
No. 2.	Shaft 4½x6x12 ft deep which bears from corner No 2 N 52° E 323 ft	Value	120.00
No. 3.	Cut 3x9x3 ft deep which bears from corner No 2 N 44° 23' E 309 feet	value	20.00
No. 4.	Cut 3x3x30 ft long, Course N 20° E, which bears from corner No 2 N 41° 31' E 298 ft	Value	30.00
No. 5.	Cut 10x4x3 ft deep which bears from corner No 2, N 33° 09' E 300 ft	Value	30.00

On Big Johnnie Lode

No. 1.	Discovery shaft 4x8x10 ft deep which bears from corner No 6 S 11° 54' W 298.3 ft.	Value	100.00
No. 2.	Shaft 7x5x20 ft deep which bears from corner No 6 S 15° 30' W 293 feet	Value	200.00
No. 3.	Cut 22x2x2 ft, Course N 10° E which bears from corner No 6 S 21° W 290 ft	Value	30.00
No. 4.	Shaft 4x6x10 ft deep which bears from corner No 1 S 35° 55' E 386 ft.	value	100.00
No. 5.	Cut 4x2x2 ft which bears from corner No 1 S 41° 39' E 540 ft	Value	5.00
No. 6.	Cut 8x4x3 ft which bears from corner No 6 S 9° 59' E 384 Feet	Value	20.00
No. 7.	Shaft 4x6x10 ft and Cut 8x4x2 which bears from corner No 6 S 15° 41' E 440 feet	Value	120.00

On Boston Lode

No. 1.	Discovery shaft 4½x7x10 ft deep which bears from corner No 6 S 31° 32' E 418 feet	Value	100.00
No. 2.	Shaft 5x7x20 ft deep which bears from corner No 6 S 27° 24' E 385 ft	Value	200.00
No. 3.	Cut 3x7x4 ft deep which bears from corner No 6 S 48° 03' E 585 ft	Value	20.00
No. 4.	Shaft 4x6x10 ft deep which bears from monument on lode line (S 76° 05' E 159 ft from North west end center) S 36° 54' E 20 feet,	Value	100.00
No. 5.	Shaft 4x6x10 ft deep which bears from above monument on lode line N 72° W 30 feet,	Value	100.00

On Only Chance

No. 1.	Discovery shaft 5x9x10 ft which bears from North west end center S 71° E 202 ft	Value	100.00
No. 2.	Cut 16x3x10 ft face which bears from North west end center S 59° 30' E 36 feet,	Value	100.00
No. 3.	Shaft 4x6x10 ft deep which bears from corner No 2 N 58° 50' E 503 ft	Value	100.00
No. 4.	Shaft 7x5x11 ft deep which bears from corner No 2 N. 60° 01' E 582 ft	Value	110.00
No. 5.	Shaft 4½x6½x10 ft deep which bears from corner No 2 N 70° 07' E 767 ft	Value	100.00

On Alice Lode

No 1	Discovery shaft 4x6x10 ft deep which bears from corner No 3 N 12° 27' E 295 ft	Value	\$100.00
No 2	Shaft 4x6x14 ft deep which bears from corner No 3 N 7° 42' E 288 ft	Value	140.00
No 3	Dut 4x15x10 ft face which bears from corner No 3 N 6° 48' W 278 ft	Value	100.00
No 4	Shaft 4x6x10 ft which bears from location monument S 89° 12' W 234 ft	Value	100.00
No 5	Cut 3x4x6 ft which bears from corner No 3 N 11° 37' E 245 ft	Value	10.00
No 6	Shaft 5x6x10 ft deep which bears from location monument S 78° 44' E 134 ft	Value	100.00

Alice, Boston, Happy New Year

Lode Lines

The general course of the ledge of each location as defined by out-crop on the ground conforms to lines drawn through location monument and end centers of respective claims as described in foregoing field notes.

Instrument.

This survey was made with a Leitz mining transit

The courses were deflected from the true meridian as determined by observation on Polaris. The variation at all corners is 15° E. The distances were measured with 100 ft and 300 ft steel tapes.

Adjoining Claims and Conflicts

Jupiter lode, unsurveyed, Shuck Bros claimants, lies on North side of Big Johnnie lode, this survey.
Calzona lode, unsurveyed, L. R. Meyers, claimant lies on South west side of Only Chancelode, this survey.

Alice lode conflicts with Townsite lode, unsurveyed Boundry Cone Gold Mines Co claimant. The Little Bessie lode, unsurveyed, Boundry Cone Gold Mines Co claimant joins on South side of Alice lode, this survey. Big Andy lode, unsurveyed, claimant unknown lies on North west end of Alice lode, this survey.

Surprise East Extension lode, unsurveyed, Boundry Cone Gold Mines Co Claimant, conflicts with Alice lode this survey near Cor No 1 and joins North west end line Boston lode, this survey.

York lode, unsurveyed, Emma Kemple, Ada Kemple, Effie Kemple and G. C. Kemple, Claimants, conflicts with North west ends of Boston and Happy New Year lodes, this survey.

U. S. L. M. No 1602 to which this survey is tied is an andesite stone 1 ft in diameter projecting 16 ins. above ground, chiseled U.S.L.M. 1602 X with monument of stones alongside.

The discrepancies between the description in the location notices and these field notes are due to errors in the location notices.

H. G. Schader
U. S. Min Surveyor.

FINAL OATHS FOR SURVEYS.

LIST OF NAMES.

A list of the names of the individuals employed by H. G. Schader
 United States Mineral Surveyor, to assist in running, measuring, and marking the lines, corners, and
 boundaries described in the foregoing field notes of the survey of the mining claim of _____

C. E. Woods
 known as the Alice, Boston, Happy New Year, Lexington, Big Johnnie, Only Chance
 and showing the respective capacities in which they acted.

Jeffrey O Connell, Chainman.
Dave Douglass, Chainman.
 _____, Axman.
 _____, Flagman.

FINAL OATHS OF ASSISTANTS.

We, Jeffrey O Connell
 and Dave Douglass, do solemnly swear that we assisted _____
H. G. Schader, United States Mineral Surveyor, in marking the corners and surveying
 the boundaries of the mining claim of C. E. Woods

known as the Alice, Boston, Happy New Year, Lexington, Big Johnnie, Only Chance
 represented in the foregoing field notes as having been surveyed by said mineral surveyor and under his
 direction; and that said survey has been in all respects, to the best of our knowledge and belief, faithfully
 and correctly executed, and the corner and boundary monuments established according to law and the instruc-
 tions furnished by the United States Surveyor-General for Arizona

Jeffrey O. Connell, Chainman.
Dave Douglas, Chainman.
 _____, Axman.
 _____, Flagman.

Subscribed and sworn to by the above-named persons before me this 2nd

day of April, 19 10

Wm H Welsh
 Notary Public

My Commission Expires
April 15th 1912.

FINAL OATH OF U. S. MINERAL SURVEYOR.

I, H. G. Schader, U. S. Mineral Surveyor,
do solemnly swear that, in pursuance of instructions received from the United States
Surveyor General for Arizona, dated
Feb. 14 - 1910, I have, in strict conformity to the laws of the
United States, the official regulations and instructions thereunder, and the instructions
of said Surveyor General, faithfully and correctly executed the survey of the Mining
Claim of C. E. Woods
, known as, the
Happy New Year, Lexington, Big Johnnie, Boston, Only Chance and Alice
situate in San Francisco Mining District,
Mohave County, Arizona, in Section
approx, Township No. 19. N, Range No. 20. W. unsurveyed,
and designated as Survey No. 2775, as represented
in the foregoing field notes, which accurately show the boundaries of said mining claim
as distinctly marked by monuments on the ground, and described in the attached copy
of the location certificate, which was received by me from the Surveyor General with
said instructions, and that all the corners of said survey have been established and per-
petuated in strict accordance with the law, official regulations and instructions there-
under; and I do further solemnly swear that the foregoing are the true and original
field notes of said survey and my report therein, and that the labor expended and
improvements made upon said mining claim by claimant or his grantors
are as therein fully stated, and that the character, extent, location, and itemized value
thereof are specified therein with particularity and full detail, and that no portion of
said labor or improvements so credited to this claim has been included in the estimate
of expenditures upon any other claim.

H. G. Schader
U. S. Mineral Surveyor.

Subscribed and sworn to by the said H. G. Schader
U. S. Mineral Surveyor, before me J. Swann
a Notary Public this 14th
day of April, 1910

J. Swann
NOTARY PUBLIC in and for the
County of San Bernardino, State of California.

TERRITORY OF ARIZONA, }
 COUNTY OF MOHAVE. } ss.

11

I, R. A. Robertson Recorder of Mohave County, Territory
 of Arizona, do hereby certify that I have compared the foregoing copy Location
Notice of Alice mining claim.
 and of the endorsement thereupon with the original records of the same on file in this
 office, and that the same are correct transcripts therefrom and
 of the whole of said original records.

WITNESS my hand and the seal of said office, this
17th day of January 1910

R. A. Robertson
 Recorder of Mohave County.
 By Ross H. Blakely, Deputy.

(copy)

NOTICE OF MINING LOCATION

LODE CLAIM

JAN 24 1910

To All Whom It May Concern:

This Mining Claim, the name of which is the Alicia Mining Claim, situate on lands belonging to the United States of America, and in which there are valuable mineral deposits, was entered upon and located for the purposes of exploration and purchase by

Fred Harter of August just

(Locator must insert either "a citizen of the United States," or, "who has declared his intention to become a citizen of the United States.")

the undersigned, on the 7th day of October 1908.

The length of this claim is 1500 feet feet, and 750 claim 750 feet

in a North West direction and 750 feet in a South East direction

from the center of the discovery shaft, at which this notice is posted, lengthwise of the claim, together with 300 feet in width of the surface grounds,

on each side of the center of said claim. The general course of the lode deposit and premises is from the North West to the South East

The claim is situated and located in the San Francisco Mining District, in Maricopa County, in the Territory of Arizona, about 2000 feet in a South Easterly direction from Victor Virgin Mill

The surface boundaries of the claim are marked upon the ground as follows: Beginning at the discovery shaft at which this notice is posted

at a point in a North West direction 750 feet from the discovery shaft (at which this notice is posted), being in the center of the North West end line of said claim; thence 300 feet to a monument of stone being the North West corner of said claim; thence 1500 feet to a monument being at the North East corner of said claim; thence 300 feet to a monument at the center of the South East end of said claim, thence 300 feet to a monument being at the South East corner of said claim; thence 1500 feet to a monument at the South West corner of said claim; thence 300 feet to the place of beginning.

All done under the provisions of Chapter Six, of Title XXXII, of the Revised Statutes of the United States, and of an Act of the General Assembly of Arizona, entitled, "An Act to Revise and Codify the Laws of the Territory of Arizona," approved March 16, 1901.

Dated and posted on the ground, this 7 day of October 1908.

August just
Fred Harter

Filed and recorded at request of August just ~~this~~ ~~day~~

January 11th A. D. 1909, at 9 o'clock A M, in Book AA at Page 606.

A. A. Robertson

By Marie Carron deputy, County Recorder.

(Book AA, at Page 606)

TERRITORY OF ARIZONA, }
COUNTY OF MOHAVE. } SS.

I, R. A. Robertson Recorder of Mohave County, Territory

of Arizona, do hereby certify that I have compared the foregoing copy Location
Notice of Lexington mining claim.
and of the endorsement thereupon with the original records of the same on file in this
office, and that the same are correct transcripts therefrom and
of the whole of said original records.

WITNESS my hand and the seal of said office, this
17th day of January 1910

R. A. Robertson
Recorder of Mohave County.
By Ross A. Blakely, Deputy



(Copy)
This claim was formerly called Nixie, located by H.P. Emery, Sam Stearns and Fred Leonard, July 21, 1902.

NOTICE OF MINING LOCATION

14
JAN 24 1910

LODE CLAIM

To All Whom It May Concern:

"*Lexington*"

This Mining Claim, the name of which is the _____ Mining Claim, situate on lands belonging to the United States of America, and in which there are valuable mineral deposits, was entered upon and located for the purposes of exploration and purchase by *Fred Harter* citizen of the United States.

(Locator must insert either "a citizen of the United States," or, "who has declared his intention to become a citizen of the United States.")

the undersigned, on the *2nd* day of *July* 190*8*.

The length of this claim is *Fifteen Hundred* feet, and *1* claim *Seven Hundred* feet in a *North West* direction and *One Thousand* feet in a *South East* direction

from the center of the discovery shaft, at which this notice is posted, lengthwise of the claim, together with *Three Hundred* feet in width of the surface grounds,

on each side of the center of said claim. The general course of the lode deposit and premises is from the *North West* to the *South East*

The claim is situated and located in the *San Francisco* Mining District, in *Mohave* County, in the Territory of Arizona, about *2 1/2* miles in a *S. E.* direction from *Ollie Calman Spring* and about *3* miles *N. East* from *Boundary Cons* *4500* feet *South East* from *Victor Gold Mining Co. Ledge*.

The surface boundaries of the claim are marked upon the ground as follows: Beginning at _____

Discovery Shaft

at a point in a *N West* direction *five hundred* feet from the discovery shaft (at which this notice is posted), being in the center of the *N. W.* end line of said claim; thence *300* feet to a *monument of stone* being the *N. E.* corner of said claim; thence *1500* feet to a *monument* being at the *S. W.* corner of said claim; thence *300* feet to a *monument* at the center of the *S. E.* end of said claim, thence *300* feet to a *monument* being at the *S. W.* corner of said claim; thence *1500* feet to a *monument* at the *S. W.* corner of said claim; thence *300* feet to the place of beginning.

All done under the provisions of Chapter Six, of Title XXXII, of the Revised Statutes of the United States, and of an Act of the General Assembly of Arizona, entitled, "An Act to Revise and Codify the Laws of the Territory of Arizona," approved March 16, 1901.

Dated and posted on the ground, this *2nd* day of *July* 190*8*.

Witnessed By
Geo. Fisher

Fred Harter

Filed and recorded at request of *Fred Harter* this _____ day *Sept. 1908* A. D. 190*8*, at *9* o'clock _____ A. M. Book AA. of Page *486*.

By *Marie Carrow, Deputy* County Recorder.
Chas. McNeely

FEB. 14. 1910

(COPY)

AMENDED NOTICE OF MINING LOCATION.
Lode Claim.

Dated and posted on

-o-

TO ALL WHOM IT MAY CONCERN:

This mining claim, the name of which is the Boston Mining Claim, situate on lands belonging to the United States of America, and in which there are valuable mineral deposits, was entered upon and located for the purposes of exploration and purchase by C.E. Woods,

(Locator must insert either "a citizen of the United States" or "who has declared his intention to become a citizen of the United States".)

the undersigned, on the 4th day of February, 1910.

The length of this claim is 1499.7 feet, and I claim 1100 feet, in a Southeasterly direction and 399 feet in a Northwesterly direction from the center of the discovery shaft, at which this notice is posted, length wise of the claim, together with 300 feet in width of the surface grounds on each side of the center of said claim. The general course of the lode deposit and premises is from the Southeast to the Northwest,

The claim is situated and located in the San Francisco Mining District, in Mohave County, in the Territory of Arizona, about 2 1/2 miles in a Northeasterly direction from Boundary Cone.

The surface boundaries ^{of the claim} are marked upon the ground as follows: Beginning at the East end center, a mound of stone identical with the West end center of the Only Chance Mining Claim, at a point in a South Easterly direction 1100 feet from the discovery shaft (at which this notice is posted), being in the center of the Easterly end line of said claim; thence N.22° 51' E'1'y 300 feet to a post, being the North East corner of said claim; thence N.64° 27' W'1'y 1340.7 feet to a post; being at the Northcorner of said claim; thence N.75° 53' W'1'y 159 ft. to a post, being the N.W.corner of said claim; thence S.22° 51' W'1'y 300 feet to a post at the center of the Westerly end of said claim; thence S.22° 51' W'1'y 300 feet to a post being at the South West corner of said claim; thence S.75° 53' E'1'y 159 ft. to a post being at the South corner of said claim; thence S.64° 27' E'1'y 1340.7 feet to a post at the South East corner of said claim; thence N.22° 51' E'1'y 300 feet to the place of beginning.

All done under the provisions of Chapter Six, of Title XXXII, of the Revised Statutes of the United States, and of an Act of the General Assembly of Arizona, entitled "An Act to Revise and Codify the Laws of the Territory of Arizona, " approved March 16, 1901.

This is an Amended Location Notice of the Boston Mining Claim, located by August Just and Fred Harter on the 7th day of October, 1908, and recorded in Book A.A. of Records of Mines, at page 607, in the office

(Copy Boston) 2

of the County Recorder of the aforesaid County of Mohave, to which reference is hereby made, and this Amended Location Notice is made and posted to correct errors in the description in the said original Location Notice.

Dated and posted on the ground this 4th day of February 1910.

C.E.Woods,

Attest:

Locator.

D.Douglass.

Filed and recorded at request of H.E.Woods, Feb. 7th, A.D. 1910, at 9 o'clock, A.M. Book D.D. ^{Mines,} Pages 64 & 65.

J.W.Morgan,

County Recorder.

#####

Territory of Arizona,)

County of Mohave.)

ss.

I, J.W.Morgan, County Recorder of the County of Mohave, Territory of Arizona, do hereby certify that ~~the foregoing copy~~ I have compared the foregoing copy of the Amended Location Notice of the Boston Mining Claim with the original records thereof remaining in my said office, and that the same is a full, true, correct and complete copy of said original records.

IN WITNESS WHEREOF, I have hereunto set my hand and affixed my official seal, this 9th day of February, 1910.



By J. W. Morgan
County Recorder.
Ross H. Blakely
Deputy.

TERRITORY OF ARIZONA, }
 COUNTY OF MOHAVE. } ss.

17

I, R. A. Robertson Recorder of Mohave County, Territory
 of Arizona, do hereby certify that I have compared the foregoing copy Location
Notice of Happy New Year morning clinic
 and of the endorsement thereupon with the original records of the same on file in this
 office, and that the same are correct transcripts therefrom and
 of the whole of said original records.

WITNESS my hand and the seal of said office, this

17th day of January 1910

R. A. Robertson
 Recorder of Mohave County.
 By Ross H. Blakely, Deputy

(Copy)

NOTICE OF MINING LOCATION

JAN 28 1908

LODE CLAIM

To All Whom It May Concern:

This Mining Claim, the name of which is the Happy New Year Mining Claim, situate on lands belonging to the United States of America, and in which there are valuable mineral deposits, was entered upon and located for the purposes of exploration and purchase by Frank Ray and Fred Harter

(Locator must insert either "a citizen of the United States," or, "who has declared his intention to become a citizen of the United States.")

the undersigned, on the first day of January 1908.
The length of this claim is 1500 Hundred feet,
and 1/2 claim 200 Hundred feet
in a South East direction and 1300 Hundred
feet in a North West direction

from the center of the discovery shaft, at which this notice is posted, lengthwise of the claim, together with 300 Hundred feet in width of the surface grounds, on each side of the center of said claim. The general course of the lode deposit and premises is from the North West to the South East

The claim is situated and located in the San Francisco Mining District, in Mohave County, in the Territory of Arizona, about 2500 feet in a South East direction from the Victor Gold Mining Co. Mill.

The surface boundaries of the claim are marked upon the ground as follows: Beginning at Discovery Shaft

at a point in a South East direction 200 feet from the discovery shaft (at which this notice is posted), being in the center of the South East end line of said claim; thence 300 Hundred feet to a monument of stone being the South West corner of said claim; thence 1500 Hundred feet to a monument being at the North West corner of said claim; thence 300 Hundred feet to a monument at the center of the N. W. end of said claim, thence 300 Hundred feet to a monument being at the North East corner of said claim; thence 1500 Hundred feet to a monument at the North East corner of said claim; thence 300 Hundred feet to the place of beginning.

All done under the provisions of Chapter Six, of Title XXXII, of the Revised Statutes of the United States, and of an Act of the General Assembly of Arizona, entitled, "An Act to Revise and Codify the Laws of the Territory of Arizona," approved March 16, 1901.

Dated and posted on the ground, this first day of January 1908.

Witness
James Carter

Frank Ray 1/2
Fred Harter 1/2

Filed and recorded at request of Frank Ray and Fred Harter this 3 day March 9th A. D. 1908, at 3 o'clock P. M. in Book AA at Page 110.

By Thos. McNeely
Marie Carrow, deputy County Recorder.

(Book AA. at Page 110)

TERRITORY OF ARIZONA, }
COUNTY OF MOHAVE. } ss.

I, J. H. Morgan

Recorder of Mohave County, Territory

of Arizona, do hereby certify that I have compared the foregoing copy of Amended Location Certificate of the Only Chance Mining claim

and of the endorsement thereupon with the original records of the same on file in this office, and that the same are correct transcripts therefrom and of the whole of said original records.

WITNESS my hand and the seal of said office, this

11th day of February 1910

By Ross H. Blodgett
Deputy

J. H. Morgan
Recorder of Mohave County.

(COPY)

Amended Location Certificate

Know All Men by these Presents, That C.E. Woods,

the undersigned citizen of the United States, over the age of twenty-one years, having complied with all the requirements of the laws of the United States and the Territory of Arizona, relating to mining claims, and with the local laws, customs, rules and regulations of the San Francisco Mining District, hereby make and file this amended location of the Only Chance Lode, claiming by right of discovery, location, primal appropriation and possession 1420 feet, linear and horizontal measurement, on this vein or lode of quartz, or other rock in place, bearing gold and other valuable minerals, with all dips, variations and angles, the same being 205 feet along the ledge in a N.W. direction from the discovery stake and 1215 feet along the ledge in a S.E. direction therefrom, together with 300 feet in width on each side of the middle of said ledge, and all veins, lodes, ledges, mineral deposits, mineral and surface ground within the lines of said claim.

Situate in the San Francisco Mining District, County of Mohave, Territory of Arizona, ~~xx~~ about five-eighths of a mile Easterly from the Victor Mine follows, to-wit:

Beginning at the N.W. end center, a mound of stone; whence the Discovery Shaft bears S.E'ly 205 ft. distant; thence N.E'ly 300 ft. to N.W. Cor., a pine post; thence S.E'ly 1420 ft. to N.E. Cor., a pine post; thence S.W'ly 300 ft. to the S.E. end center, a mound of stone; thence S.W'ly 300 ft. to S.E. Cor. a pine post; thence N.W'ly 1420 ft. to S.W. Cor. a pine post; thence N.E'ly 300 ft. to place of beginning.

Adjoined by Boston on West end and Lexington conflicts with North side, and 2.1/2 miles N.E. of Boundary Cone.

THIS AMENDED LOCATION is made in conformity with the original location, made October 27th, 1909, recorded December 11th, 1909, in Book E.E., Page 638, of Quartz Locations, in the office of the Recorder of said County, and it is made for the purpose of appropriating all ground within the boundaries hereinbefore described, and of more definitely describing the situation and boundaries of said lode, correcting any irregularities, informalities or errors, supplying omissions and correcting any defects which may have existed in the original location, or the record thereof, hereby waiving no rights acquired under and by virtue of said original location. And if the original location or the certificate thereof is void, then this location shall be an original location and this certificate an original certificate.

Date of Original Discovery, October 27th, A. D. 1909.

Date of Amended Location, February 8th, A. D. 1910.

Attest:

Dave Douglass.

C.E. Woods.

Locator.

FEB 14 1910

No.

Amended Location Certificate

LODE.

Recorded at the request of

H. F. Woods,

at 10 minutes past 9 o'clock

A. M., Feb. 10th, 1910.

in Book D. D. of Mining Claims,

pages 92 & 93.

Records of Mohave County, Arizona.

J. W. Morgan,

County Recorder.

By

Deputy.

Transferred 190

Book Mining Claims, page

County Recorder.

By

Deputy.

The H. M. McNeil Co., Printers, Phoenix, Arizona

TERRITORY OF ARIZONA,

ss.

I, County Recorder in and for the County and

Territory aforesaid, do hereby certify that the within instrument was filed for record at o'clock, M.,

on this day of 190, and duly recorded in Book No.

of Records of County, Arizona, at pages

WITNESS my hand and official seal the day and year first above written.

County Recorder.

TERRITORY OF ARIZONA, }
COUNTY OF MOHAVE, } ss.

I, J. H. Morgan, Recorder of Mohave County, Territory of Arizona, do hereby certify that I have compared the foregoing copy of Amended Notice of Mining Location of Big Johnnie mining claim, and of the endorsement thereupon with the original records of the same on file in this office, and that the same are correct transcripts therefrom and of the whole of said original records.

WITNESS my hand and the seal of said office, this 11th day of February, 1910

By Ross H. Blakely
Deputy

J. H. Morgan
Recorder of Mohave County.

Notice of Mining Location

LODE CLAIM

To All Whom It May Concern:

This Mining Claim, the name of which is the Big Johnnie Mining Claim, situate on lands belonging to the United States of America, and in which there are valuable mineral deposits, was entered upon and located for the purposes of exploration and purchase by C.E. Woods,

(Locator must insert either "a citizen of the United States," or, "who has declared his intention to become a citizen of the United States.")

the undersigned, on the 8th day of February, 1910, 190

The length of this claim is 1350 feet, and 1 claim 400 feet, in a Northwesterly direction and 950 feet in a Southeasterly direction from

the center of the discovery shaft, at which this notice is posted, lengthwise of the claim, together with 300 feet in width of the surface grounds, on each side of the center of said claim. The general course of the lode deposit and premises is from the Northwest to the Southeast

The claim is situated and located in the San Francisco Mining District, in Mohave County, in the Territory of Arizona, about 7/8 of a mile in a Easterly direction from the Victor Mine and is joined on the East end by the Lexington, and is about 3 3/4 miles in a N.E'ly direction from Boundary Cone.

The surface boundaries of the claim are marked upon the ground as follows: Beginning at the West end center, a mound of stone, whence discovery shaft bears Southeasterly, 400 ft. distant,

~~at a point in a~~ direction ~~feet from~~
~~the discovery shaft (at which this notice is posted), being in the center of the~~
~~end line of said claim;~~ thence N.E'ly 300 feet to a pine post
S.E. 353.5, being the N.W. corner of said claim; thence feet to a pine post, being at the N. side corner of said claim; thence S.E'ly 953 ft. to a pine post being the N.E. corner; thence S.W'ly 300 feet to a mound of stone ~~stone~~ at the center of the S.E. end of said claim; thence S.W'ly 300 feet to a pine post, being at the S.E. corner of said claim; thence N.W'ly 953 ft. to S. side cor. a pine post; thence N.W'ly 353.5 feet to a pine post ~~at the~~ S.W. corner of said claim; thence N.E'ly 300 feet to the place of beginning.

All done under the provisions of Chapter Six, of Title XXXII, of the Revised Statutes of the United States, and of an Act of the General Assembly of Arizona, entitled "An Act to Revise and Codify the Laws of the Territory of Arizona," approved March 16, 1901.

This is an Amended Location Notice of the Big Johnnie Mining Claim, located by Gus Carlson and Harry Anderson

on the 19th day of April, 1909, and recorded in Book E.E. of Records of Mines, at page 8 212, 222, 225, in the office of the County Recorder of the aforesaid County of to which reference is hereby made, and this Amended Location Notice is made and posted to correct errors in the description in the said original Location Notice.

Dated and posted on the ground this 8th day of February, 1910, 190

Attest:

Dave Douglass.

C.E. Woods,

Locator.

(Over)

TERRITORY OF ARIZONA,

County of..... } ss.

I,....., County Recorder in and for the County and Territory aforesaid, do hereby certify that the within instrument was filed for record at.....o'clock,.....M., on this.....day of.....190....., and duly recorded in Book No..... of.....Records of.....County, Arizona, at pages.....

WITNESS my hand and official seal the day and year first above written.

County Recorder.

H. E. Woods

February, 1910. XXX

8th

AMENDED
Notice of Location.
LODE CLAIM.

Dated.....190.....

Filed and Recorded at request of

H. E. Woods,

Feb'y 10th, A. D. 1900

at 9 10 o'clock, A. M.

Book D. D. of Mines,

Pages 93 & 94.

J. W. Morgan, County Recorder.

By
Deputy Recorder.

The H. E. McNeil Co., Printers, Phoenix

FEB. 14. 1910

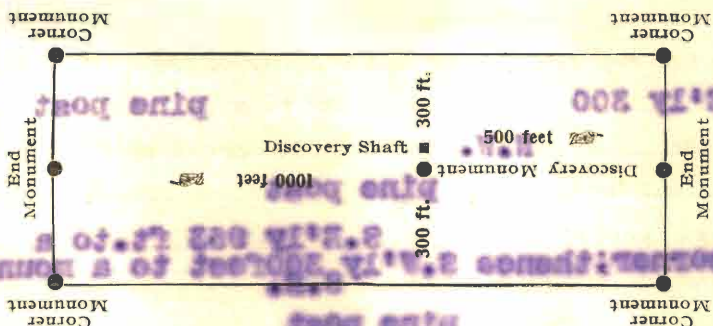

This diagram is to give locator a general idea of plan of location under the new law. The Discovery Shaft can be in the center of claim or any distance from either end desired. In the diagram it is placed 500 feet from one end and 1000 feet from the other. Commence description of claim at a center end monument, giving its distance and direction from center of Discovery Shaft; thence bound the claim in either direction. In description be careful to state locality of claim with reference to some natural object, or permanent monument, as will identify the claim.

Big Johnnie
Gus Carlson and Harry Anderson

February, 1910. XXX

H. E. Woods,

Locator.

Dave Douglas

Attorn:

U. S. SURVEYOR-GENERAL'S FINAL CERTIFICATE ON FIELD NOTES.

Department of the Interior,

OFFICE OF U. S. SURVEYOR-GENERAL,

Phoenix, Arizona

June 13, 1910, 190

I, U. S. Surveyor-General for District of Arizona

do hereby certify that the foregoing transcript of the Field Notes, return and approval of the survey of the mining claim of C. E. Woods

known as the Alice, Lexington, Boston, Happy New Year, Only Chance and Big Johnnie
situate in San Francisco

Mining District, Mohave County, Arizona

in Section Approx., Township No. 19 N., Range No. 20 W. Unsur., and

designated as Survey No. 2775, has been correctly copied from the originals on file in

this office; that said Field Notes furnish such an accurate description of said mining claim as will, if incorporated into a patent, serve fully to identify the premises, and that such reference is made therein to natural objects or permanent monuments as will perpetuate and fix the locus thereof.

And I further certify that five hundred dollars' worth of labor has been expended or improvements made upon ^{each of} said mining claim^s by claimant or his grantors, and that said improvements consist of 23 shafts, 15 cuts, 1 tunnel, 1 raise and 1 crosscut, total value \$3875.00

and that no portion of said labor or improvements has been included in the estimate of expenditures upon any other claim.

I further certify that the plat thereof, filed in the U. S. Land Office at Phoenix

Arizona is correct and in conformity with the foregoing Field Notes.

Frank S. Ingalls

United States Surveyor-General for Arizona

4-687.

SURVEYOR-GENERAL'S CERTIFICATE OF APPROVAL OF FIELD NOTES AND SURVEY OF MINING CLAIM.

Department of the Interior,

Office of U. S. Surveyor-General,

Phoenix, Arizona.

June 13, 1910, 190

I, U. S. Surveyor-General for District of Arizona

do hereby certify that the foregoing and hereto attached Field Notes and Return of the Survey of the Mining Claim of C. E. Woods

known as the

Alice, Lexington, Boston, Happy New Year, Only Chance and Big Johnnie

situate in San Francisco Mining District,

Mohave County, Arizona

in Section Approx., Township No. 19 N., Range No. 20 W. Unsur.

designated as Survey No. 2775

executed by H. G. Schader, U. S. Deputy Mineral

Surveyor, March 12-19, 1910., 190., under my instructions dated

February 14, 1910., 190., have been critically examined and the necessary cor-

rections and explanations made, and the said Field Notes and Return, and the Survey they describe,

are hereby approved. A true copy of the copy of the location certificate filed by the applicant. for

survey is included in the field notes.

Handwritten signature of Frank S. DeGally

U. S. Surveyor-General for Arizona.