

JUL 2- 1913

(4-683.)

Mineral Survey No. 3077

Lot No.

Arizona Land District.

# FIELD NOTES

OF THE SURVEY OF THE MINING CLAIM OF

Peter B. Scotland

KNOWN AS THE

King Edward, King Edward No. 1, King Edward No. 2, and King Edward No. 3

Greenlee Gold Mountain Mining District,

Greenlee County, Arizona

Sections 26 and 35, Township 3 South, Range 29 E., G. & S. R. P. M. Uns.

Surveyed under instructions dated June 14, 1913,

by E. T. Morton,  
U. S. Deputy Mineral Surveyor.

Claim located see location notices, 1

Survey commenced June 17, 1913.

Survey completed June 20, 1913.

Address of attorney for claimant;

John R. Hampton,

Clifton, Arizona.

## SURVEY NO. 3077.

## KING EDWARD.

Feet	Beginning at Cor. No. 1, A pine post in place, 4 ins. square, 3 ft. high, with mound of stone scribed K. E. - 1 - 3077 whence U. S. L. M. No. 2 bears N. 89° 34' W. 7395.2 ft.
	Thence N. 36° 35' E.
399.76	Intersect line 1-2 Sur. No. 1712 Last Spike lode at N. 25° 37' W. 569.3 ft. and S. 25° 37' E. 30.7 ft. from Cor's No's 1 and 2 respectively.
465.55	Intersect line 4-1 Sur. No. 1712 November lode at N. 64° 23' E. 1058.2 ft. and S. 64° 23' W. 441.8 ft. from Cor's No's 4 and 1 respectively.
965	Cor. No. 4 King Edward No. 1 lode of this survey also Intersect line 1-2 Sur. No. 1712 November lode at N. 25° 37' W. 232.92 ft. and S. 25° 37' E. 367.08 ft. from Cor's No's 1 and 2 respectively. Cor.No.3, King Edward No.1 lode, brs N. 87° 35' E. 652 ft. distant. To Cor. No. 2.
1405.67	A pine post in place 4 ins. square, 3 ft. high with mound of stone scribed K. E. - 2 - 3077 whence A cross (X) and B. R. 2 - 3077 chiseled on lime bed-rock 3 x 3 ft. bears N. 29° 10' E. 13.9 ft. Cor's No's 2 and 1 Sur. No. 1712 November and November No. 2 lodes bear S. 86° 54' W. 421.94 ft.
	Thence S. 57° 37' E.
300	Northeast end center of the location and lode.
395.3	Intersect line 2-3 and 4-1 King Edward No. 1 and King Edward No. 2 lodes of this survey at S. 25° 37' E. 1372.89 ft. from Cor's No's 2 and 1, and N. 25° 37' W. 127.11 ft. from Cor's No's 3 and 4 respectively.
600	To Cor. No. 3.

Feet	<p>On line 3-4 King Edward No. 2 lode at S. 87° 35' W.  533.98 ft. from Cor. No. 3, and N. 87° 35' E. 118.02 ft. from  Cor. No. 4.  A pine post in place 4 ins. square, 3 ft. high, with  mound of stone scribed K. E. - 3 - 3077, whence  No bearings available.</p>
1210	<p style="text-align: center;">Thence S. 36° 35' W.</p> <p>Intersect Placer Gulch, course Southwest.</p>
1405.67	<p>To Cor. No. 4.  A pine post in place 4 ins. square, 3 ft. high with  mound of stone scribed K. E. - 4 - 3077 whence  No bearings available.</p>
	<p style="text-align: center;">Thence N. 57° 37' W.</p>
143	<p>Intersect Placer Gulch course Southwest.</p>
148.62	<p>Intersect line 4-1 Sur. No. 1712 Last Spike lode at  N. 64° 23' E. 1385.53 ft. and S. 64° 23' W. 114.47 ft.  from Cor's No's 4 and 1 respectively.</p>
300	<p>Southwest end center of the location and lode</p>
600	<p>To Cor. No. 1 the place of beginning.</p>
	<p style="text-align: center;">KING EDWARD NO. 1.</p>
	<p>Beginning at Cor. No. 1,</p>
	<p>On line 2-3 King Edward No. 3 lode of this survey at  S. 25° 37' E. 67.08 ft. and N. 25° 37' W. 532.92 ft.  from Cor's No's 2 and 3 respectively.</p>
	<p>A pine post in place 4 ins. square, 3 ft. high, with  mound of stone scribed K. E. 1 - 1 - 3077, whence  U. S. L. M. No. 2 bears S. 74° 12' W. 7608.8 ft.</p>
	<p style="text-align: center;">Thence N. 87° 35' E.</p>
326	<p>Northwest end center of the location and lode</p>
652	<p>To Cor. No. 2.</p>

Feet	Identical with Cor. No. 1 King Edward No. 2 lode of this survey.
	A pine post in place 4 ins. square 4.5 ft. high, set with iron pin in bed-rock scribed K. E. 2- 1 - K. E. 1 -2-3077 whence No bearings available.
	Thence S. 25° 37' E.
1372.89	Intersect line 2-3 King Edward lode of this survey at S. 57° 37' E. 395.3 ft. and N. 57° 37' W. 204.7 ft. from Cor's No's 2 and 3 respectively.
1500	To Cor. No. 3. Identical with Cor. No. 4 King Edward No. 2 of this survey. A pine post in place 4 ins. square, 3 ft. high with mound of stone scribed K. E. 2 - 4 - K. E. 1 - 3-3077 whence No bearings available
	Thence S. 87° 35' W.
326	Southeast end center of the location and lode
652	To Cor. No. 4 On line 1-2 Sur. No. 1712 November lode at N. 25° 37' W. 232.92 ft. and S. 25° 37' E. 367.08 ft. from Cor's No's 1 and 2 respectively. Also on line 1-2 King Edward lode of this survey at N. 36° 35' E. 965 ft. and S. 36° 35' W. 440.67 ft. from Cor's No's 1 and 2 respectively. A pine post in place 4 ins. square, 3 ft. high with mound of stone scribed K. E. 1 - 4 - 3077, whence. No bearings available.
	Thence N. 25° 37' W.

Feet  
 367.08 Cor's No's 2 and 1 Sur. No. 1712 November and November  
 No 2 lodes respectively.  
 967.08 Cor's No's 2 and 3 Sur. No. 1712 November No. 2 lode  
 and King Edward No. 3 lode of this survey respectively.  
 1500 To Cor. No. 1 the place of beginning.

KING EDWARD NO. 2

Beginning at Cor. No. 1  
 Identical with Cor. No. 2 King Edward No. 1 lode of this  
 survey, heretofore described.

U. S. L. M. No. 2 bears S. 75° 15' W. 8244.6 ft.

Thence N. 87° 35' E.

326 Northwest end center of the location and lode.

652 To Cor. No 2

A pine post in place 4 ins. square, 3 ft. high, with  
 mound of stone, scribed K. E. 2 - 2 - 3077 whence  
 No bearings available.

Thence S. 25° 37' E.

1500 To Cor. No. 3

A pine post in place, 4 ins. square, 3 ft. high, with  
 mound of stone scribed K. E. 2 - 3 - 3077 whence  
 No bearings available.

Thence S. 87° 35' W.

326 Southeast end center of the location and lode

533.98 Cor. No. 3 King Edward lode of this survey.

652 To Cor. No. 4

Identical with Cor. No. 3 King Edward No. 1 lode of  
 this survey, heretofore described

Thence N. 25° 37' W.

Feet

127.11 Intersect line 2-3 King Edward lode of this survey at S. 57° 37' E. 395.3 ft. and N. 57° 37' W. 204.7 ft. from Cor's No's 2 and 3 respectively.

1500 To Cor. No. 1 the place of beginning.

KING EDWARD NO. 3

Beginning at Cor. No. 1

A pine post in place, 4 ins. square, 3 ft. high, with mound of stone scribed K. E. 3 - 1 - 3077 whence U. S. L. M. No. 2, bears S.75°59'W. 6122.4 ft.

Thence N. 64° 23' E.

1500 To Cor. No. 2

A pine post, in place, 4 ins. square, 3 ft. high with mound of stone scribed K. E. 3 - 2 - 3077 whence No bearings available.

Thence S. 25° 37' E.

67.08 Cor. No. 1 King Edward No. 1 lode of this survey

300 Northeast end of the location and lode

600 To Cor. No. 3.

Identical with Cor. No. 2 Sur. No. 1712 November No. 2 lode.

A pine post, in place, 4 ins. square, 3 ft. high with mound of stone scribed K. E. 3 - 3 - 3077 whence No bearings available.

Thence S. 64° 23' W.

1500 To Cor. No. 4

Identical with Cor. No. 3 Sur. No. 1712 November No. 2 lode.

Feet	A pine post, in place, 4 ins. square, 3 ft. high, with mound of stone scribed, K. E. 3 - 4 - 3077 whence No bearings available.
------	---

Thence N. 25° 37' W.

232.8	Intersect line 3-4 Sur. No. 2926 Little Monitor lode at S. 5° 28' E. 129 ft. and N. 5° 28' W. 471 ft. from Cor's No's 3 and 4 respectively.
-------	---

300	Southwest end center of the location and lode
-----	---

370.2	Intersect line 2-3 Sur. No. 2926 Little Monitor lode at N. 84° 32' E. 1452.67 ft. and S. 84° 32' W. 47.33 ft. from Cor's No's 2 and 3 respectively.
-------	---

600	To. Cor. No. 1, the place of beginning.
-----	---

Variation at all corners 13° 40' E.

L O D E L I N E S .

As near as can be determined from present developments the veins of the several locations embraced in this claim extend as follows from their respective discovery points :

King Edward lode 220 ft. S. 36° 35' W and 1185.67 ft. N. 36° 35' E.

King Edward No. I lode, 76 ft. N. 25° 37' W and 1424 ft. S. 25° 37' E.

King Edward No. 2 lode, 1036 ft. N. 25° 37' W and 464 Ft. S. 25° 37' E.

King Edward No. 3 lode 55 ft. S. 64° 23' W. and 1445 ft. N. 64° 23' E.

A R E A S .

Total area King Edward lode	Acres 19.310
-----------------------------	-----------------

Area in conflict with-	Acres
Sur. No. 1712 November lode-----	1.181 ✓
Sur. No. 1712 Last Spike lode-----	2.814 ✓
King Edward No. 1 lode of this survey-	2.869 ✓
King Edward No. 2 lode of this survey-	0.158 ✓
 Total area, King Edward No.1 lode	 20.636 ✓
Total area, King Edward No. 2 lode	20.636 ✓
Total area, King Edward No. 3 lode	20.661 ✓
 Area in conflict with-	
Sur. No. 2926, Little Monitor lode----	0.070

---

The survey of each lode of this location is identical with the respective amended locations as staked upon the ground.

---

L O C A T I O N.

This survey is located in the Greenlee Gold Mountain Mining District, Greenlee County, Arizona, ~~approximately~~ in Secs. 26 and 35 T. 3 S., R. 29 E., G.&S. R. B&M. unsurveyed.

---

A D J O I N I N G L O D E S

This claim is bounded on the North by the Public Domain; on the East by the Obsidian lode unsurveyed, Poland and Nelson claimants, Red Giant lode unsurveyed, Polaris Mining and Milling Company, Claimant, Midget



lode unsurveyed, Nelson and Trim claimants; on the South and West by the Sur. No. 1712 Last Spike, November and November No. 2 lodes, Detroit Copper Company of Arizona, claimant and Sur. No. 2926 Little Monitor lode, Shannon Copper Company claimant.

EXPENDITURE OF FIVE HUNDRED DOLLARS.

I certify that the value of the labor and improvements made upon or for the benefit of each of the locations embraced in said mining claim by the claimant or his grantors is not less than Five Hundred Dollars and that said improvements consist of:

KING EDWARD

No. 1. The discovery showing mineral in place is on the lode line 220 ft. from line 4-1.

No. 2. A tunnel with an open cut approach to the mouth of which bears from Southwest end center N. 45° 50' E. 212 ft. 5 x 10 ft. cut running N. 51° 30' E 27 ft.; 4 x 6 tunnel continuing 38 ft., thence North 22 ft; thence N. 47° E. 57 ft. value \$ 1,440.00

Value of 1/4 interest \$360.00

Note: An undivided 1/4 interest in No. 2 tunnel No. 3 shaft, No. 4 tunnel and No. 5 shaft, on this lode is accredited to each of the four lodes embraced in this claim as hereinafter explained .

No. 3. A shaft center of which bears from the Southwest end center N. 56° E. 262 ft., 5 x 6 ft., 70 ft. deep, value \$700.00

Value 1/4 interest \$175.00

No. 4. A tunnel the mouth of which bears from Cor. No. 3 S. 49° 30' W. 644 ft. 4 x 6 ft., running N. 1° 17' W. 120 ft., value \$1200.00

value 1/4 interest \$300.00

No. 5. A shaft, the center of which bears from Cor. No. 3 S. 49° 10' W. 647 ft. 4 x 6 ft. 61 ft. deep value \$640.

value 1/4 interest \$160.00

KING EDWARD NO. I LODE

No. 1. The discovery showing mineral in place is on the lode line 76 ft. from line 1-2.

No. 2. A cut, the mouth of which bears from Cor. No. 1 S. 55° 20' E 265 ft. 5 x 10 ft. running S. 70° E. 11 ft.

Value \$100.00

Note: An undivided 1/4 interest in the No. 2 tunnel on the King Edward lode is accredited to this lode.

value 1/4 interest \$360.00

Note: An undivided 1/4 interest in the No. 3 shaft on the King Edward lode is accredited to this lode.

Value of 1/4 interest \$175.00

Note: An undivided 1/4 interest in the No. 4 tunnel of the King Edward lode is accredited to this lode.

Value 1/4 interest \$300.00

Note: An undivided 1/4 interest in the No. 5 shaft on the King Edward lode is accredited to this lode.

value 1/4 interest \$160.00

KING EDWARD NO. 2 LODE.

No. 1. The discovery showing mineral in place is on the lode line 464 ft. from line 3-4

No. 2. A cut the mouth of which bears from the Southeast end center N. 20° 30' W. 450 ft. 5 x 10 ft., running S. 53° E. 12 ft.

Value \$100.00

Note: An undivided 1/4 interest in the No. 2 tunnel on the King Edward lode is accredited to this lode.

Value 1/4 interest \$360.00

Note: An undivided 1/4 interest in the No. 3 shaft on the King Edward lode is accredited to this lode.

Value 1/4 interest \$175.00

Note: An undivided 1/4 interest in the No. 4 tunnel of the King Edward lode is accredited to this lode.

Value 1/4 interest \$300.00

Note: An undivided 1/4 interest in the No. 5 shaft on the King Edward lode is accredited to this lode.

Value 1/4 interest \$160.00

KING EDWARD NO. 3 LODE

No. 1. The discovery showing mineral in place is on the lode line 55 ft. from line 4-1.

No. 2. A cut, the mouth of which bears from Cor. No. 2 S. 29° 30' W. 430 ft., 5 x 10 ft. running N. 50° W. 11 ft.

Value \$100.00

Note: An undivided 1/4 interest in the No. 2 tunnel on the King Edward lode is accredited to this lode.

Value 1/4 interest                   \$360.00

Note: An undivided 1/4 interest in the No. 3 shaft on the King Edward lode is accredited to this lode.

Value 1/4 interest                   \$175.00

Note: An undivided 1/4 interest in the No. 4 tunnel of the King Edward lode is accredited to this lode.

Value 1/4 interest                   \$300.00

Note: An undivided 1/4 interest in the No. 5 shaft on the King Edward lode is accredited to this lode.

Value 1/4 interest                   \$160.00

#### O T H E R I M P R O V E M E N T S .

Note: The following improvements were made by a former locator who has abandoned his claim.

A tunnel the mouth of which bears from Cor. No. 3 King Edward lode S. 49° W 570 ft. 4 x 6 ft. running N. 38° W. 45 ft.

A tunnel the mouth of which bears from Cor. No. 3 King Edward lode S. 49° 20' W. 676 ft. 5 x 5 ft. running N. 27° W. 24 ft.

The four lodese embraced in this claim comprise one contiguous group, which can be advantageously developed, owing to the natural topography of the country from the four workings on the King Edward lode, as will be seen upon inspection of the accompanying map

marked contour map. Sur. No. 3077 which is a part of these field notes. The contours were taken from the U. S. G. S. topographic sheet of the Clifton quadrangle.

No's 2 and 4 tunnels on the King Edward lode if continued will develop the veins on the King Edward No. 1, King Edward No. 2 and King Edward No. 3 lodes at a depth of 600 ft. and 500 ft. respectively, there being a difference of 100 ft. in elevation between the tunnels.

If the No's 3 and 5 shaft are continued drift can be driven to develop the veins of all the lodes embraced in this claim at a greater depth.

These workings are situated advantageously for transporting the ore, as the only means of egress is via Placer Gulch to Metcalf, which is about two miles to the Southwest, thence via the Coronado Railway to the smelters at Clifton, so it is self evident that the four workings on the King Edward lode are common improvements for all the lodes embraced in this claim.

#### I N S T R U M E N T .

This survey was made with a Buff and Berger light mountain mining transit. The courses were deflected from the true meridian as determined by Polaris observations. The distances were measured with 5 ft., 50 ft. and 500 ft. steel tapes.

## R E P O R T .

After a thorough search I fail to find any corners of the public land surveys within two miles of this survey.

U. S. L. M. No. 2. is a pine post 6 ins. square 7 ft. high properly set and scribed.

Sur. No. 1712 Last Spike, November and November No. 2 lodes:

All corners are pine posts properly set and scribed. I found courses and distances to be correct as approved.

Sur. No. 2926 Little Monitor lode:

All corners are pine posts properly set and scribed. I find courses and distances to be correct as approved.

All end centers are monuments of stone.

  
\_\_\_\_\_  
U. S. Mineral Surveyor. >

# FINAL OATHS FOR SURVEYS.

## LIST OF NAMES.

A list of the names of the individuals employed by E. T. Morton

United States ~~Deputy~~ Mineral Surveyor, to assist in running, measuring, and marking the lines, corners, and boundaries described in the foregoing field notes of the survey of the mining claim of

Peter B. Scotland

known as the King Edward, King Edward No. 1, King Edward No. 2, and King Edward No. 3

and showing the respective capacities in which they acted.

J. L. Awalt, Chainman.

Drue Underwood, Chainman.

\_\_\_\_\_, Axman.

\_\_\_\_\_, Flagman.

## FINAL OATHS OF ASSISTANTS.

We, J. L. Awalt

and Drue Underwood, do solemnly swear that we assisted E. T. Morton

\_\_\_\_\_, United States ~~Deputy~~ Mineral Surveyor, in marking the corners and surveying the boundaries of the mining claim of Peter B. Scotland

known as the King Edward, King Edward No. 1, King Edward No. 2, and King Edward No. 3

represented in the foregoing field notes as having been surveyed by said ~~deputy~~ mineral surveyor and under his direction; and that said survey has been in all respects, to the best of our knowledge and belief, faithfully and correctly executed, and the corner and boundary monuments established according to law and the instructions furnished by the United States Surveyor-General for Arizona.

J. L. Awalt, Chainman.

Drue Underwood, Chainman.

\_\_\_\_\_, Axman.

\_\_\_\_\_, Flagman.

Subscribed and sworn to by the above-named persons before me this 26<sup>th</sup>

day of Jan, 1903

S. B. Rayburn

Notary Public

*my Commission Expires April 28, 1917*

(4-686.)

FINAL OATH OF U. S. ~~DEPUTY~~ MINERAL SURVEYOR

I, E.T.Morton, U. S. ~~Deputy~~ Mineral Surveyor, do solemnly swear that, in pursuance of instructions received from the United States Surveyor General for Arizona, dated June 14, 1913, I have, in strict conformity to the laws of the United States, the official regulations and instructions thereunder, and the instructions of said Surveyor General, faithfully and correctly executed the survey of the Mining Claim of Peter B.Scotland, known as the King Edward, King Edward No.1, King Edward No.2 and King Edward No.3 situate in Greenlee Gold Mountain Mining District, Greenlee County, Arizona, in Section s 26 and 35, Township No. 3 S., Range No. 29 E., G. & S.R.P.M. Unsurveyed and designated as Survey No. 3077, as represented in the foregoing field notes, which accurately show the boundaries of said mining claim as distinctly marked by monuments on the ground, and described in the attached copy of the location certificate, which was received by me from the Surveyor General with said instructions, and that all the corners of said survey have been established and perpetuated in strict accordance with the law, official regulations and instructions thereunder; and I do further solemnly swear that the foregoing are the true and original field notes of said survey and my report therein, and that the labor expended and improvements made upon said mining claim by claimant or his grantors are as therein fully stated, and that the character, extent, location and itemized value thereof are specified therein with particularity and full detail, and that no portion of said labor or improvements so credited to this claim has been included in the estimate of expenditures upon any other claim.

E.T. Morton  
 U. S. ~~Deputy~~ Mineral Surveyor.

Subscribed and sworn to by the said E.T. Morton  
 U. S. ~~Deputy~~ Mineral Surveyor, before me S.B. Rayburn  
a Notary Public this 26<sup>th</sup>  
 day of June 1913,

S.B. Rayburn  
Notary Public

my commission expires April 28 1917.

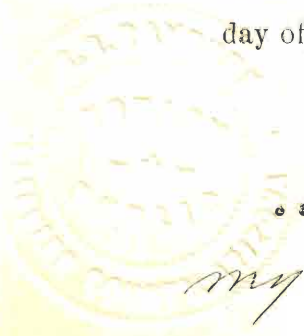



AMENDED NOTICE OF LOCATION—Lode Claim

To all Whom it may Concern:

This mining claim, the name of which is the King Edward No. 3 Mining Claim, situate on lands belonging to the United States of America, and in which there are valuable mineral deposits, was entered upon and amended for the purpose of exploration and purchase by P. B. Scotland

the undersigned on the 31st, day of May 1913. 190- The length of the claim is 1500 feet, and I claim 55 feet in a S. 64° 23' W. direction, and 1445 feet in a N. 64° 23' E. direction from the center of the discovery pt. at which this notice is posted, lengthwise of the claim together with 300 feet in width of the surface grounds, on each side of the center of said claim. The general course of the lode deposit and premises is from the N. E. to the S. W.

The claim is situated and located in the Greenlee Gold Mountain Mining District, in Greenlee County, State of Arizona, about direction from

The S. E. and S. W. Cor. s of this claim are identical with Cor. s No. s 2 and 3 November No. 2 lode Sur. No. 1712, respectively.

The surface boundaries of the claim are marked upon the ground as follows : beginning at a monument of stone

at a point in a S. 64° 23' W. direction 55 feet from the discovery pt. (at which this notice is posted), being in the center of the S. W. end line of said claim; thence N. 25° 37' W. 300 feet to a pine post, being the N. W. corner of said claim; thence N. 64° 23' E. 1500 feet to a pine post, being at the N. E. corner of said claim; thence S. 25° 37' E. 300 feet to a monument of stone being the center of the N. E. end of said claim; thence S. 25° 37' E. 300 feet to a pine post being at the S. E. corner of said claim; thence S. 64° 23' W. 1500 feet to a pine post at the S. W. corner of said claim; thence N. 25° 37' W. 300 feet to the place of beginning.

All done under the provisions of Chapter Six, of Title XXXII, of the revised Statutes of the United States, and of an act of the General Assembly of the Territory of Arizona, entitled "An Act to Codify and Revise the Laws of the Territory of Arizona," approved March 16th, 1901.

This is an Amended Location Notice of the King Edward No. 4 mining Claim, located by Edmond Lafave

on the 1st, day of January 1909, and recorded in Book 20 of Records of Mines at page 338, in the office of the County Recorder of the aforesaid County of Graham to which reference is hereby made,

Dated and posted on the ground this 31st, day of May 1913. 190-

P. B. Scotland

18 TERRITORY OF ARIZONA,

County of Graham

ss.

I, \_\_\_\_\_ County Recorder in and for the County and Territory aforesaid, do hereby certify that the within instrument was filed for record at.....

o'clock..... M, on this..... day of..... 190....., and

duly recorded in Book No..... of..... Records of Graham County Arizona, at pages.....

Witness my hand and seal the day and year first above written,

County Recorder

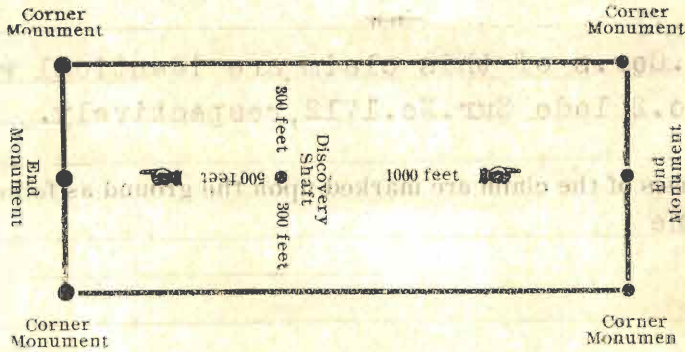

The above diagram is to give the locator a general idea of the plan or location under the new law. Your discovery shaft may be in the center of claim, or any distance from either end you desire. In the diagram we have placed it 500 feet from one end and 1000 feet from the other. In description be careful to state locality of claim with reference to some natural object, or permanent monument, so as to identify the claim.

*Mo 20 25 1913*

Amended  
Notice of Location  
LODE CLAIM

*King Edward*  
No. 3

Dated *May 31* 190*13*

Filed and recorded at request of  
*J. H. Stewart*

June 7 A. D. 19013  
at *900 O'clock* P. M.

Book *Pro Martin Mine*  
Pages *1675 & 1676*  
*H & Steacy*

County Recorder.  
By *W. R. Humphreys*  
Deputy Recorder.

# AMENDED NOTICE OF LOCATION—Lode Claim

To all Whom it may Concern:

This mining claim, the name of which is the King Edward No.2 Mining Claim, situate on lands belonging to the United States of America, and in which there are valuable mineral deposits, was entered upon and amended for the purpose of exploration and purchase by P.B.Scotland

the undersigned on the 31st, day of May 1913.

The length of the claim is 1500 feet, and I claim 1036 feet in a N.25°37'W. direction, and 464 feet in a S.25°37'E. direction from the center of the discovery pt. at which this notice is posted, lengthwise of the claim together with 300 feet in width of the surface grounds, on each side of the center of said claim. The general course of the lode deposit and premises is from the N.W. to the S.E.

The claim is situated and located in the Greenlee Gold Mountain Mining District, in Greenlee County, State Territory of Arizona, about

-direction from

From the S.W. Cor. of this claim Cor. No.1 November lode Sur.No. 1712, bears S.66°30'W. 600.5 ft.

The surface boundaries of the claim are marked upon the ground as follows: beginning at a monument of stone

at a point in a N.25°37'W. direction 1036 feet from the discovery pt. (at which this notice is posted), being in the center of the N.W. end line of said claim; thence N.87°35'E. 326 feet to a pine post, being the N.E. corner of said claim; thence S.25°37'E. 1500 feet to a pine post, being at the S.E. corner of said claim; thence S.87°35'W. 326 feet to a Monument of stone being the center of the S.E. end of said claim; thence S.87°35'W. 326 feet to a pine post being at the S.W. corner of said claim; thence N.25°37'W. 1500 feet to a pine post at the N.W. corner of said claim; thence N.87°35'E. 326 feet to the place of beginning.

All done under the provisions of Chapter Six, of Title XXXII, of the revised Statutes of the United States, and of an act of the General Assembly of the Territory of Arizona, entitled "An Act to Codify and Revise the Laws of the Territory of Arizona," approved March 16th, 1901.

This is an Amended Location Notice of the King Edward No.3 mining Claim, located by Edmond Lafave

on the 1st, day of January 1909, and recorded in Book 20 of Records of Mines at page 337, in the office of the County Recorder of the aforesaid County of Graham to which reference is hereby made,

Dated and posted on the ground this 31st, day of May 1913.

P.B.Scotland

TERRITORY OF ARIZONA,

County of Graham

ss.

I, \_\_\_\_\_ County Recorder in and for the County and Territory aforesaid, do hereby certify that the within instrument was filed for record at \_\_\_\_\_

o'clock \_\_\_\_\_ M, on this \_\_\_\_\_ day of \_\_\_\_\_ 190\_\_\_\_\_, and

duly recorded in Book No \_\_\_\_\_ of \_\_\_\_\_ Records of Graham County

Arizona, at pages \_\_\_\_\_

Witness my hand and seal the day and year first above written,

County Recorder

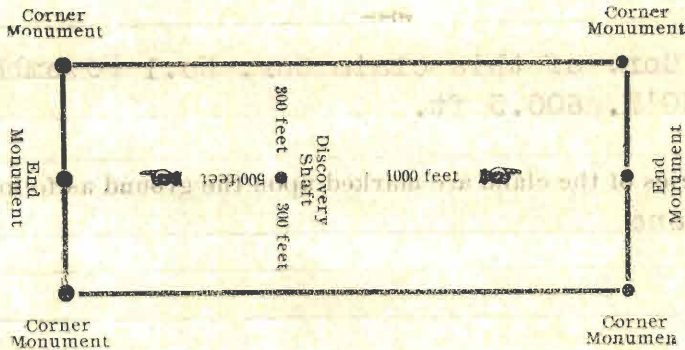

The above diagram is to give the locator a general idea of the plan of location under the new law. Your discovery shaft may be in the center of claim, or any distance from either end you desire. In the diagram we have placed it 500 feet from one end and 1000 feet from the other. In description be careful to state locality of claim with reference to some natural object, or permanent monument, so as to identify the claim.

*No. 20 214*

JUN 14 1913

**Amended  
Notice of Location**

LODE CLAIM

*King Edward*  
*King No. 2*

Dated *May 31* 190*13*

Filed and recorded at request of  
*J. B. Stewart*

June 2 A. D. 190*13*  
at *900 Oberlin* M.

Book *170 Martin Mine*  
Pages *474 & 75*  
*W. E. Steen*  
County Recorder.

By *W. E. Steen*  
Deputy Recorder.

# AMENDED NOTICE OF LOCATION—Lode Claim

To all Whom it may Concern:

This mining claim, the name of which is the King Edward No. 1  
Mining Claim, situate on lands belonging to the United States of America, and in which there are  
valuable mineral deposits, was entered upon and amended for the purpose of exploration and purchase by  
P. B. Scotland

the undersigned on the 31st, day of May 1913. -190-

The length of the claim is 1500 feet, and I claim 76  
feet in a N. 25° 37' W. direction, and 1424 feet in a S. 25° 37' E.  
direction from the center of the discovery pt. at which this notice is posted, lengthwise of the claim  
together with 300 feet in width of the surface grounds, on each side of the  
center of said claim. The general course of the lode deposit and premises is from the N. W.  
to the S. E.

The claim is situated and located in the Greenlee Gold Mountain  
Mining District, in Greenlee County, State of Arizona, about

- - - - - direction from -

From the S. W. Cor. of this claim Cor. No. 1 November lode Sur. No.  
1712, bears S. 25° 37' E. 232.9 ft.

The surface boundaries of the claim are marked upon the ground as follows: beginning at  
a monument of stone

at a point in a N. 25° 37' W. direction 76 feet from  
the discovery pt. (at which this notice is posted), being in the center of the N. W.  
end line of said claim; thence N. 87° 35' E. 326 feet to a  
pine post, being the N. E.  
corner of said claim; thence S. 25° 37' E. 1500 feet to a  
pine post, being at the S. E.  
corner of said claim; thence S. 87° 35' W. 326 feet to a  
monument of stone being the center of the S. E.  
end of said claim; thence S. 87° 35' W. 326 feet to a  
pine post being at the S. W.  
corner of said claim; thence N. 25° 37' W. 1500 feet to a  
pine post at the N. W.  
corner of said claim; thence N. 87° 35' E. 326 feet to  
the place of beginning.

~~All done under the provisions of Chapter Six, of Title XXXII, of the revised Statutes of the United States, and of  
an act of the General Assembly of the Territory of Arizona, entitled "An Act to Codify and Revise the Laws of the  
Territory of Arizona," approved March 16th, 1901.~~

This is an Amended Location Notice of the King Edward No. 2  
mining Claim, located by Edmond Lafave

on the 1st,  
day of January 1909, and recorded in Book 20 of Records of Mines at  
page 336, in the office of the County Recorder of the aforesaid County of Graham  
to which reference is hereby made,

Dated and posted on the ground this 31st, day of May 1913. 190-

P. B. Scotland



AMENDED NOTICE OF LOCATION—Lode Claim

To all Whom it may Concern:

This mining claim, the name of which is the King Edward Mining Claim, situate on lands belonging to the United States of America, and in which there are valuable mineral deposits, was entered upon and amended for the purpose of exploration and purchase by P.B.Scotland

the undersigned on the 31 st, day of May 1913. -190-

The length of the claim is 1405.67 feet, and I claim 220 feet in a S.36°35'W. direction, and 1185.67 feet in a N.36°35'E. direction from the center of the discovery pt. at which this notice is posted, lengthwise of the claim together with 300 feet in width of the surface grounds, on each side of the center of said claim. The general course of the lode deposit and premises is from the N.E. to the S.W.

The claim is situated and located in the Greenlee Gold Mountain Mining District, in Greenlee County, State of Arizona, about

direction from From the N.W.Cor.of this claim Cor.No.1 November No.2 lode Sur.No. 1712, bears S.86°54'W.421.9 ft.

The surface boundaries of the claim are marked upon the ground as follows: beginning at a monument of stone

at a point in a S.36°35'W. direction 220 feet from the discovery pt. (at which this notice is posted), being in the center of the S.W. end line of said claim; thence N.57°37'W. 300 feet to a pine post, being the S.W. corner of said claim; thence N.36°35'E. 1405.67 feet to a pine post, being at the N.W. corner of said claim; thence S.57°37'E. 300 feet to a monument of stone being the center of the N.E. end of said claim; thence S.57°37'E. 300 feet to a pine post being at the N.E. corner of said claim; thence S.36°35'W. 1405.67 feet to a pine post at the S.W. corner of said claim; thence N.57°37'W. 300 feet to the place of beginning.

All done under the provisions of Chapter Six, of Title XXXH, of the revised Statutes of the United States, and of an act of the General Assembly of the Territory of Arizona, entitled "An Act to Codify and Revise the Laws of the Territory of Arizona," approved March 16th, 1901.

This is an Amended Location Notice of the King Edward No.1 mining Claim, located by Edmond Lafave

on the 1st, day of January 1909, and recorded in Book 20 of Records of Mines at page 335, in the office of the County Recorder of the aforesaid County of Graham to which reference is hereby made,

Dated and posted on the ground this 31st, day of May 1913. -190-

P.B.Scotland

24

TERRITORY OF ARIZONA,

County of Graham

ss.

I, \_\_\_\_\_ County Recorder in and for the County and Territory aforesaid, do hereby certify that the within instrument was filed for record at \_\_\_\_\_

o'clock \_\_\_\_\_ M, on this \_\_\_\_\_ day of \_\_\_\_\_ 190 \_\_\_\_\_, and

duly recorded in Book No \_\_\_\_\_ of \_\_\_\_\_ Records of Graham County

Arizona, at pages \_\_\_\_\_

Witness my hand and seal the day and year first above written,

County Recorder

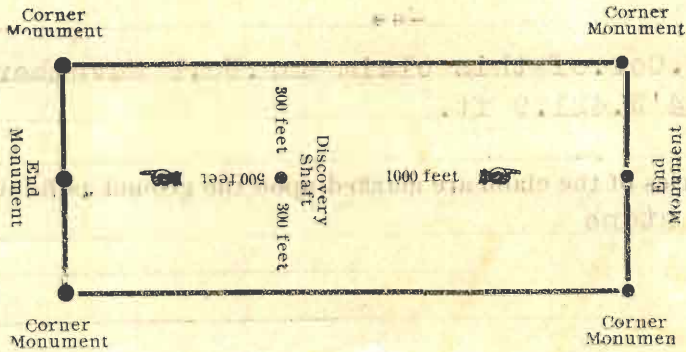

The above diagram is to give the locator a general idea of the plan or location under the new law. Your discovery shaft may be in the center of claim, or any distance from either end you desire. In the diagram we have placed it 500 feet from one end and 1000 feet from the other. In description be careful to state locality of claim with reference to some natural object, or permanent monument, so as to identify the claim.

No. 20 22

Amended Notice of Location

LODE CLAIM

*Ang Edmund*

Dated

*May 31* 190 *3*

Filed and recorded at request of

*J. B. Caldwell*

*June 2* A. D. 190 *3*  
at *9:00 o'clock* P. M.

Book # *20 Mountain*

Pages

*4673 & 674*

County Recorder.

By *W. H. Stearns*  
Deputy Recorder.

JUN 14 1913



4-688.

## U. S. SURVEYOR-GENERAL'S FINAL CERTIFICATE ON FIELD NOTES.

**Department of the Interior,**

OFFICE OF U. S. SURVEYOR-GENERAL,

Phoenix, Arizona,

September 12, 1913.

I, U. S. Surveyor-General for Arizona

do hereby certify that the foregoing transcript of the Field Notes, return and approval of the survey of the mining claim of

Peter B. Scotland

known as the King Edward, King Edward No. 1, King Edward No. 2, King Edward No. 3.

situate in GREENLEE GOLD MOUNTAIN

Mining District, GREENLEE County, ARIZONA.

in Sections 26 &amp; 35, Township No. 3 S., Range No. 29 E., Unsur., and

designated as Survey No. 3077, has been correctly copied from the originals on file in

this office; that said Field Notes furnish such an accurate description of said mining claim as will, if incorporated into a patent, serve fully to identify the premises, and that such reference is made therein to natural objects or permanent monuments as will perpetuate and fix the *locus* thereof.

And I further certify that five hundred dollars' worth of labor has been expended or improvements or for each of <sup>s</sup> claimant or his grantors, and that said improvements consist of 2 tunnels, 4 cuts and 2 shafts, total value \$4280.00.

Four workings on the King Edward lode, viz., No. 2 tunnel, No. 3 shaft, No. 4 tunnel and No. 5 shaft, being of benefit in the development of this group of claims, an undivided one-fourth interest in each of said improvements, \$360, \$175, \$300 and \$160, respectively, is properly credited to each of the claims in this survey.

and that no portion of said labor or improvements has been included in the estimate of expenditures upon any other claim.

I further certify that the plat thereof, filed in the U. S. Land Office at Phoenix,

Arizona is correct and in conformity with the foregoing Field Notes.

Frank S. Ingalls,

United States Surveyor-General for Arizona.

4-687.

SURVEYOR-GENERAL'S CERTIFICATE OF APPROVAL OF FIELD  
NOTES AND SURVEY OF MINING CLAIM.

**Department of the Interior.**

*Office of U. S. Surveyor-General,*

Phoenix, Arizona.

September 12, 1913

I, U. S. Surveyor-General for Arizona

do hereby certify that the foregoing and hereto attached Field Notes and Return of the Survey of the  
Mining Claim of

Peter B. Scotland

, known as the

King Edward, King Edward No. 1, King Edward No. 2, King Edward No. 3.

situate in GREENLEE GOLD MOUNTAIN mining district,

GREENLEE County, ARIZONA

in Section 8, 26 & 35, Township No. 3 S., Range No. 29 E., Unsur.

designated as Survey No. 3077

executed by E. T. Morton, U. S. ~~Deputy~~ Mineral

Surveyor, June 17-20, 1913, 190, under my instructions dated

June 14, 1913, 190, have been critically examined and the necessary cor-

rections and explanations made, and the said Field Notes and Return, and the Survey they describe,

are hereby approved. A true copy of the copy of the location certificate filed by the applicant for

survey is included in the field notes.

*Frank S. Ingalls*

U. S. Surveyor-General for Arizona