

Mar 23 1917

4-683

MINERAL SURVEY No. 3355

LOT No.

ARIZONA

Land District.

FIELD NOTES

OF THE SURVEY OF THE MINING CLAIM OF

Gold Reed Mining & Milling Company

KNOWN AS THE

JUPITER, JUPITER ANNEX, JUPITER EAST EXTENSION, JUPITOR FRACTION and JUPITER CROSS lodes

San Francisco

Mining District,

Mohave

County,

Arizona

unapproved Sections 23 and 26, Township 19 N., Range 20 W.G&S.R.B.&M.

Surveyed under instructions dated November 16th 1916

by Edward L. Haff

U. S. Mineral Surveyor.

Claim located see Location Notices, 19

Survey commenced April 10th, 1917

Survey completed April 30th, 1917

Address of claimant Louis L. Wallace, Atty.

Oatman, Arizona.

DATES OF AMENDED LOCATIONS.

November 16th, 1916

9632 (942)
M.S. 3355
Group No. 617, Arizona

NOTICE OF CANCELLATION OF MINERAL SURVEY

The Jupiter Annex and the Jupiter East Extension lode claims, Mineral Survey No. 3355 in Section 26, Township 19 North, Range 20 West, Gila and Salt River Meridian, Arizona, are hereby cancelled.

These claims have not been filed with the Arizona State Office, Bureau of Land Management, in accordance with Section 314 of 43 U.S.C. 1744,

The Chief, Branch of Lands and Minerals Operations, requested this cancellation by Memorandum dated May 23, 1983, for administrative purposes.

June 1, 1983

Date



Chief Cadastral Surveyor of Arizona

Mineral Survey No. 3355

Feet

JUPITER LODE:

Beginning at Cor. No. 1

On south end line Hawkshaw Fraction No. 3 lode (un-surveyed). ~~claimant Lucky Boy M. & M. Co.~~, and line 3-4 Jupiter East Extension lode of this survey.

A redwood post, 4 feet long, 4 ins. square, set 18 ins in ground, with mound of earth and stone, a nail at corner point, scribed J.1-3355

Whence:-

The cor. to Sections 24 and 25, (unapproved) T.19 N.R.20 W and Sections 19 and 30, T.19 N.R.19 W. G. & S. R. B.&M. bears N 79° 55' 50" E 7605.80 ft.

Thence S. 49° 08' W.

134.74 S.W.Cor. Hawkshaw Fraction No. 3 lode (unsurveyed),

238.70 North end center Jupiter East Extension lode of this survey

300. To East end center.

A redwood post, 4 ft. long, 4 ins. square, set 18 ins. in ground, nail at center point, scribed E. end Cen. J-3355

335.10
355.10 Intersect line 5-6 Sur. No. 2775 Big Johnnie lode, ~~Lexington Arizona Mining Company, claimant~~ at S. 49° 40' E. 465.59 ft. from Cor. No. 6

430. Wagon road 8 ft. wide, course north-westerly and south-easterly

538.70 To Cor. No. 2

Identical with Cor. No. 3 Jupiter East Extension lode, of this survey.

A redwood post, 4 ft. long, 4 ins. square, set 18 ins. in ground, with mound of earth and stone, a nail at corner point, scribed J. 2- J.E.E. 3-3355

Whence:-

Cor. No. 6, Survey No. 2775, Big Johnnie lode, bears N. 24° 49' W. 478.77 ft.

No other bearing objects available.

Thence N. 41° 43' W

- 641.28 Intersect line 1-2, Jupiter Fraction lode of this survey at S. 27° 27' W. 332.94 ft. from Cor. No. 1.
- 645.39 Intersect line 6-1 Sur. No. 2775 Big Johnnie lode at N. 78° 20' W. 233.34 ft. from Cor. No. 6 and S. 78° 20' E. 120.16 ft. from Cor. No. 1
- 1321.09 Intersect East end line Juno Jr. lode (unsurveyed), ~~claimant unknown~~, at N. 20° 59' E. 38.79 ft. from the S. Cor. and S. 20° 59' W 605.50 ft. from the East Cor.
- 1400.30 Intersect line 1-2 Jupiter Cross lode of this survey at S. 57° 29' W., 755.53 ft. from Cor. No. 1.
- 1488.06 To Cor. No. 3.

A redwood post, 4 ft. long. 4 ins. square, set 18 ins. in ground with mound of earth and stone, a nail at corner point, scribed J.3-3355,

Whence:-

The South Cor. Juno Jr. lode (unsurveyed), bears S. 31° 09' E 187.95 ft.

No other bearing objects available.

Thence N. 49° 08' E.

- 156.65 Intersect line 4-1, Jupiter Fraction lode of this survey, at N. 53° 44' W 742.31 ft. from Cor. No. 1
- 238.70 West End Center.
- A redwood post, 4 ft. long, 4 ins. square, set 18 ins. in ground, with mound of earth and stone, a nail at center point, scribed W. End Cen., J-3355.
- 258.70 N. W. Cor. Hawkshaw Fraction No. 3 lode (unsurveyed).
- 314.50 Intersect East end line Juno Jr. lode (unsurveyed) at N. 20° 59' E. 392.67 ft. from the south cor. and S. 20° 59' W 251.62 ft. from the East cor.
- 538.70 To Cor. No. 4.

On the west end line Hawkshaw Fraction No. 3 lode, (unsurveyed):

A redwood post 4 ft. long, 4 ins. square, set 18 ins. in ground, with mound of earth and stone, a nail at corner point, scribed J.4-3355.

feet

Whence:-

The $\frac{1}{4}$ Cor. between (unapproved) Sections 23 and 26, T.19 N. R. 20 W., G. & S. R. B. & M., bears N. 68° 55' 10" E. 625.52 feet.

No other bearing objects available.

Thence S.41° 43' E.

167.01 Intersect line 1-2 Jupiter Cross lode of this survey, at S. 57° 29' W. 209.87 ft. from Cor. No. 1

1488.06 To Cor. No. 1, the place of beginning.

JUPITER ANNEX LODE:

Beginning at Cor. No. 1

On the West side line Hawkshaw No. 4 lode, (unsurveyed) ~~Lucky Boy M. & M. Co. claimant~~, at N. 43° 24' W. 56.98' ft. from the S. W. Cor.

Identical with N. E. Cor. Llano No. 2 lode, (unsurveyed), ~~Pictured Rock G. M. Co., claimant.~~

A redwood post, 4 ft. long, 4 ins. square, set 18 ins. in ground, with mound of earth and stone, a nail at corner point, scribed J. A. 1-3355, and marked N. W. Cor. Llano No. 2,

Whence:

The Cor. to Sections 24 & 25, (unapproved), T. 19 N. R. 20 W. and Sections 19 & 30 T. 19 N. R. 19 W. G. & S. R. B. M., bears N. 71°30'20" E. 6289.73 ft.

The $\frac{1}{4}$ Cor. between Secs 25 & 26 (unapproved), T. 19 N. R. 20 W., G. & S. R. B. & M., bears S. 47°54' E. 963.97 ft.

No other bearing objects available.

Thence, S. 49° 08' W.

60. Wagon road 8 ft. wide, course Northwesterly and Southeasterly.

300. To S. end center.

Identical with N. end center Llano No. 2 lode, (unsurveyed), a redwood post 4 ft. long, 4 ins. square, set 18 ins. in ground, with mound of earth and stone, a nail at center point, scribed S. end Cen. J. A.-3355 and marked N. end Cen. Llano No.2.

feet

600. To Cor. No. 2
 Identical with Cor. No. 1 Jupiter East Extension lode of this survey, and Identical with N. W. Cor. Llano No. 2 lode (unsurveyed), and N. E. Cor. Llano No. 1 lode (un-surveyed), ~~Pictured Rock G. M. Co., claimant.~~

A redwood post, 4 ft. long, 4 ins. square, set 18 ins. in ground, with mound of earth and stone, a nail at center point, scribed J. A. 2 - J. E. Ext.-1-3355 and marked N. W. Cor. Llano No. 2 and N. E. Cor. Llano No. 1.

Whence:-

No bearing objects are available

Thence N. 43° 24' W

600. Wagon road 8 ft. wide, course easterly and westerly.

1045. Bed of gulch 10 ft. wide, runs southwesterly.

1500. To Cor. No. 3.

Identical with Cor. No. 4 Jupiter East Extension lode of this survey and on south end line Hawkshaw Fraction No. 3 lode (unsurveyed).

A redwood post 4 ft. long, 4 ins. square, set 18 ins. in ground; with mound of earth and stone, scribed J. A. 3- J. E. Ext. 4-3355,

Whence:-

No bearing objects available.

Thence N. 49° 08' E.

300. N. end Center.

A redwood post 4 ft. long, 4 ins. square, set 18 ins. in ground, with mound of earth and stone, a nail at center point, scribed N. end Cen. J. A.-3355

433.96 S. E. Cor. Hawkshaw Fraction No. 3 lode, (unsurveyed)

600. To. Cor. No. 4

A redwood post 4 ft. long, 4 ins. square, set 18 ins. in ground, with mound of earth and stone, a nail at center point, scribed J. A. 4-3355.

feet

Whence:-

- No bearing objects are available.
 - Thence S. 43° 24' E.
 - 162.78 N. W. Cor. Hawkshaw No. 4 lode (unsurveyed).
 - 570. Bed of gulch 6 ft. wide, runs S. 10° W.
 - 760. Bed of gulch 8 ft. wide, runs N. 80° W.
 - 1500. To Cor. No. 1,
- the place of beginning.

JUPITER EAST EXTENSION LODE:

Beginning at Cor. No. 1,
 Identical with Cor. No. 2 Jupiter Annex lode of this survey, hereinbefore described.

Whence:-

- The Cor. to Sections 24 & 25, (unapproved) T. 19 N. R. 20 W and Sections 19 & 30 T 19 N. R. 19 W., G. & S. R. B. & M., bears N. 69° 36' 40" E. 6848.26 ft.
- The $\frac{1}{4}$ Cor. between Sections 25 & 26, (unapproved) T. 19 N. R. 20 W., G. & S. R. B. & M., bears S. 77° 45' 20" E 1196.19 ft.

No other bearing objects available.

Thence S. 49° 08' W.

- 290. To S. end Center.
 Identical with N. end Center Llano No. 1 lode (unsurveyed), a redwood post 4 ft. long, 4 ins. square, set 18 ins. in ground, with mound of earth and stone, a nail at center point, scribed S. end Cen. J. E. Ext.-3355, and marked N. end Cen. Llano No. 1.
- 590. To Cor. No. 2,
 Identical with N. W. Cor. Llano No. 1 lode (unsurveyed), a redwood post 4 ft. long, 4 ins. square, set 18 ins. in ground, with mound of earth and stone, a nail at corner point, scribed J. E. Ext.-2-3355 and marked N. W. Cor. Llano No. 1.

Whence:-

No bearing objects are available.

feet

Thence N. 43° 24' W-

- 871.46 Intersect line 4-5, Sur. No. 2775, Big Johnnie lode, at N. 18° 45' E. 309.85 ft. from Cor. No. 4 and S. 18° 45' W. 290.15 ft. from Cor. No. 5
- 970. Wagon road 8 ft. wide, course easterly and westerly.
- 1060. Bed of gulch 10 ft. wide, runs south-westerly.
- 1250. Wagon road 8 ft. wide, course northeasterly and south-westerly.
- 1500. To Cor. No. 3
Identical with Cor. No. 2 Jupiter lode of this survey, hereinbefore described.
Whence:-
Cor. No. 5, Survey No. 2775 Big Johnnie lode, bears S. 70° 53' 30" E. 555.75 ft.
Thence N. 49° 08' E.
- 108.70 Wagon road 8 ft. wide, course N. 54° W. & S. 54° E.
- 203.60 Intersect line 5-6 Sur. No. 2775 Big Johnnie lode, at N. 49° 40' W. 486.91 ft. from Cor. No. 5
- 238.70 S. end Center Jupiter lode of this survey.
- 300. To N. end Center,
On line 1-2 Jupiter lode of this survey.
A redwood post 4 ft. long., 4 ins. square, set 18 ins. in ground, with mound of earth and stone, a nail at center point, scribed N. end Cen. J. E. Ext.-3355.
- 403.96 S. W. Cor. Hawkshaw Fraction No. 3 lode (unsurveyed).
- 538.70 Cor. No. 1 Jupiter lode of this survey.
- 590. To Cor. No. 4.
On south end line Hawkshaw Fraction No. 3 lode (unsurveyed), and identical with Cor. No. 3 Jupiter Annex lode of this survey, hereinbefore described.
Thence S. 43° 24' E.
- 455. Bed of gulch 10 ft. wide, runs southwesterly.
- 900. Wagon road 8 ft. wide, course easterly and westerly.
- 1500. To. Cor. No. 1, the place of beginning.

feet

feet

JUPITOR FRACTION LODE:

Beginning at Cor. No. 1.

A redwood post 4 ft. long, 4 ins. square, set 18 ins. in ground, with mound of earth and stone, a nail in corner point, scribed J. F.-1-3355.

Whence:-

The Corner to Sections 24 & 25 (unapproved), T. 19 N. R. 20 W. and Sections 19 & 30, T. 19, N. R. 19 W., G. & S. R. B. & M., bears N. 83° 39' 25" E.

8219.60 ft.

$\frac{1}{4}$ Cor. between Sections 23 & 26 (unapproved), T. 19

N. R. 20 W., G. & S. R. B. & M., bears N. 16° 41' 30" E. 954.28 ft.

No other bearing objects available.

Thence S. 27° 27' W.

50.8 Wagon road 8 ft. wide, course N. 43° W. & S. 30° E.

300. To East end Center.

A redwood post 4 ft. long, 4 ins. square, set 18 ins. in ground, with mound of earth and stone, a nail at center point, scribed E. end Cen. J. F.-3355.

330.48 Intersect line 6-1, Sur.-No. 2775, Big Johnnie lode, at S. 78° 20' E. 124.12 ft from Cor. No. 1 and N. 78°

20' W. 229.38 ft from Cor. No. 6.

332.94 Intersect line 2-3 Jupiter lode of this survey at S. 41° 43' E. 846.78 ft. from Cor. No. 3.

600. To Cor. No. 2.

A redwood post 4 ft. long, 4 ins. square, set 18 ins. in ground, with mound of earth and stone, a nail at corner point, scribed J. F.-2-3355.

Whence:-

Cor. Nos. 1-4, Sur. No. 2775; Big Johnnie and Lexington lodes, bears N. 0° 35' E. 264.29 ft.

No other bearing objects available.

Thence N. 53° 44' W.

86.41 Intersect line 3-4 Lexington and line 1-2 Big Johnnie lodes, both of Sur. No. 2775, at S. 18° 45' W. 225.11 ft. 820. Bed of gulch 6 ft. wide, runs S. 15° E. From Cox Nos. 4-1.

937.07 Intersect line 4-5, Sur. No. 2775, Lexington lode

feet

feet

at N. 69° 04' W. 811.81 ft. from Cor. No. 4 and S.
69° 04' E. 187.45 ft. from Cor. No. 5.

947.75

Intersect line 1-2 Jupiter Cross lode of this survey

at N. 57° 29' E. 138.28 ft. from Cor. No. 2.

1258.48

To Cor. No. 3.

Identical with Cor. No. 4 Sur. No. 3190 Bunker Hill

~~lode, Lexington Arizona Mining Co, claimant, and Cor.~~

~~No. 3, Survey No. 3253 Bell lode, claimant unknown.~~

A redwood post 4 ft. long, 4 ins. square, set 18 ins.

in ground, with mound of earth and stone, a nail at

corner point, scribed J. F.-3-3355, B. H. 4-3190 and

B. 3-3253.

No bearing objects are available.

Thence N. 27° 27' E.

300.

To west end center.

Identical with E. end Center, Sur. No. 3253, Bell

lode, a redwood post 4 ft. long, 4 ins. square, set 18

ins. in ground, with mound of earth and stone, a nail

at center point, scribed W. end Cen. J. F.-3355 and

E. end Cen. B-3253.

382.39

Intersect line 3-4, Jupiter Cross lode of this survey

at N. 57° 29' E. 479.29 ft. from Cor. No. 3

538.06

Intersect line South-west side line Juno Jr. lode,

(unsurveyed) at N. 39° 30' W. 665.77 ft. from the south

corner, and S. 39° 30' E. 817.99 ft. from the West Cor.

600.

To Cor. No. 4

Identical with Cor. No. 4, Sur. No. 3253, Bell lode.

A redwood post 4 ft. long, 4 ins. square, set 18

ins. in ground, with mound of earth and stone, a nail

at corner point, scribed J. F.-4-3355 and B.-4-3253,

Whence:-

The south corner Juno Jr. lode (unsurveyed),

bears S. 34° 45' 40" E. 692.37 ft.

Thence S. 53° 44' E.

116.83

Intersect line 3-4 Jupiter Cross lode of this survey

feet

- at N. 57° 29' E. 709.96 ft from Cor. No. 3
295. Bed of gulch 6 ft. wide, runs southwesterly.
- 516.17 Intersect line 3-4 Jupiter lode of this survey at N. 49° 08' E. 156.65 ft from Cor. No. 3.
- 593.37 Intersect east end line Juno Jr. lode (unsurveyed) at N. 20° 59' E. 233.15 ft. from the South Cor. and S. 20° 59' W. 411.14 ft. from the East Cor.
- 633.59 Intersect line 1-2 Jupiter Cross lode of this survey, at S. 57° 29' W. 572.04 ft. from Cor. No. 1.
- 1159.00 Wagon road 8 ft. wide, course southeasterly and northwesterly.
- 1258.48 To Cor. No. 1, the place of beginning.
- JUPITER CROSS LODGE:
- Beginning at Cor. No. 1
- On the southwest side line Fairview lode (unsurveyed), (~~claimant unknown~~), at S. 46° 48' E. 497.10 ft, from the S.W. Cor. and N. 46° 48' W. 1002.90 ft. from the Southeast Cor.
- Not set as it comes on the face of a cliff of rocks where a permanent corner could not be established, whence witness corner to said corner No. 1, bears N. 46° 48' W. 9.55 ft., a redwood post 4 ft. long, 4 ins. square, set 18 ins. in ground, with nail at corner point, scribed W.-C.- J.-C.- 1-3355.
- The Cor. to Sections 24 & 25, (unapproved) T. 19 N. R. 20 W., and Sections 19 and 30 T. 19 N. R. 19 W., G. & S. R. B. & M., bears N. 88° 23' 10" E. 8194.00 ft.
- The $\frac{1}{4}$ Cor. between Sections 23 & 26 (unapproved) T. 19 N. R. 20 W., G. & S. R. B. & M., bears N. 51° 17' 40" E. 378.73 ft.
- Thence from true corner point S. 57° 29' W.
- 209.87 Intersect line 4-1 Jupiter lode of this survey at S. 41° 43' E. 167.01 ft. from Cor. No. 4.
- 480.87 Intersect southerly side line Hawkshaw Fraction No. 3 lode (unsurveyed) at S. 47° 17' E. 128.45 ft from the N. W.

feet

- 572.04 Cor. and N. 47° 17' W. 1368.83 ft. from the S. W. Cor., and S. 47° 17' E. 100.11 ft. from intersection of said line with the easterly end line of the Juno Jr. lode, unsurveyed. Intersect line 4-1 Jupiter Fraction lode of this survey at S. 53° 44' E. 633.59 ft. from Cor. No. 4.
- 637.20 Intersect easterly end line Juno Jr. lode (unsurveyed), at N. 20° 59' E. 170.23 ft. from the South Cor. and S. 20° 59' W. 474.06 ft from the East Cor., and 162.72 ft from its intersection with the south side line of the Hawkshaw Fraction No. 3 lode, unsurveyed.
- 755.53 Intersect line 2-3 Jupiter lode of this survey at S. 41° 43' E. 87.76 ft. from Cor. No. 3
- 786.44 Intersect southerly side line Juno, Jr. lode (unsurveyed), at N. 39° 30' W. 102.01 ft. from the South Cor.
- 1135. Bed of gulch, 8 ft. wide, runs S. 15° E.
- 1208.06 Intersect line 2-3 Jupiter Fraction lode of this survey at S. 53° 44' E. 311.45 ft. from Cor. No. 3
- 1211.34 Intersect line 4-5 Sur. No. 2775 Lexington lode, at S. 69° 04' E. 175.90 ft. from Cor. No. 5 and N. 69° 04' W 823.36 ft. from Cor. No. 4.
- 1346.34 To Cor. No. 2.
A redwood post. 4 ft. long, 4 ins. square, set 18 ins. in the ground, with mound of earth and stone, a nail at corner point, scribed J. C.-2-3355,
Whence:-
Cor. No. 5, Sur. No. 2775, Lexington lode, bears N. 20° 26' W. 144.51 ft.
Cor. Nos. 4-3, Surs. Nos. 3190 and 3253, Bunker Hill and Bell lodes, and Cor. No. 3 Jupiter Fraction lode of this survey, bears N. 27° 29' W. 291.46 ft.
Cor. No. 3 Jupiter lode of this survey bears N. 48° 56' 30" E. 583.25 ft.
The South Cor. Juno^{Jr} lode (unsurveyed), bears N. 67° 31' E. 581.19 ft.
No other bearing objects available.
Thence N. 46° 48' W.
248.55 To South end center.
Identical with Cor. No. 3 Sur. No. 3190 Bunker Hill lode.
A redwood post, 4 ft. long, 4 ins. square, set 18 ins.

feet

- in ground, with mound of earth and stone, a nail at corner point, scribed S. end Cen. J. C.-3355 and B. H. 3-3190. Cor. No. 4 Bunker Hill lode, Sur. No. 3190, brs. N. 27° 50' E 100 ft. and intersection of line 3-4 said Bunker Hill lode with line 1-5 Lexington lode, Sur. No. 2775, brs. same course 21.69 ft.
- 314.65 Intersect line 5-1, Survey No. 2775 Lexington lode, at S. 65° 55' E. 206.73 ft. from Cor. No. 1 and N. 65° 55' W. 195.97 ft. from Cor. No. 5 and N. 65° 55' W 63.73 ~~63.86~~ ft. from the intersection of said line with line 3-4, Sur. No. 3190, Bunker Hill lode, at ~~N. 27° 50' E. 21.54 ft from Cor. No. 3~~
- 497.10 To Cor. No. 3.
A redwood post, 4 ft. long, 4 ins. square, set 18 ins. in ground with mound of earth and stone, a nail at corner point, scribed J. C.-3-3355.
Whence:-
Cor. Nos. 3-3-4, Jupiter Fraction lode of this survey, and Surveys Nos. 3253 and 3190, Bell and Bunker Hill lodes, respectively, bears S. 70° 16' 30" E. 242.08 ft.
No other bearing objects available.
Thence N. 57° 29' E.
- 39.29 Intersect line 2-3 & 4-1, Surveys Nos. 3253 and 3190, Bell and Bunker Hill lodes, respectively, at N. 62° 10' W. 220.22 ft. from Cor. Nos. 3 and 4.
- 479.29 Intersect line 3-4, Jupiter Fraction lode of this survey, and Survey No. 3253, Bell lode, at N. 27° 27' E. 382.39 ft. from Cor. Nos. 3-3 respectively.
- 623.54 Intersect ~~line~~ Southwest side line, Juno Jr. lode, (unsurveyed) at N. 39° 30' W. 587.35 ft. from the south corner.
- 709.96 Intersect line 4-1, Jupiter Fraction lode of this survey, at S. 53° 44' E. 116.83 ft. from Cor. No. 4.
- 1182.64 Intersect Northeast side line Juno Jr. lode, (unsurveyed) and the South west side line Nigger Head lode (unsurveyed), (claimant unknown), at N. 41° 07' W. 202.05 ft. from the East and South Cor., respectively, and S. 41° 07' E. 1258.95 ft. from the North

feet

- and West Cor. respectively.
- 1346.34 To Cor. No. 4
 Identical with S. W. Cor. Fairview lode (unsurveyed)
 A redwood post 4 ft. long, 4 ins. square set 18 ins. in ground with mound of earth and stone, a nail at corner point, scribed 'J. C.-4-3355,' and marked S. W. Cor. Fairview.
- Whence:-
 The East Cor. Juno Jr. lode (unsurveyed) and the South Cor. Nigger Head lode (unsurveyed), bears S. 1° 14' W. 240.27 ft.
 No other bearing objects available.
- Thence S. 46° 48' E.
- 110.28 Intersect East end line Nigger Head lode (unsurveyed) at N. 27° 27' E. 185.62 ft. from the South Cor. and S. 27° 27' W. 437.38 ft. from the East Cor.
- 248.55 To North end Center,
 On south-west side line Fairview lode (unsurveyed).
 A redwood post, 4 ft. long, 4 ins. square, set 18 ins. in ground, with mound of earth and stone, a nail at center point, scribed N. end Cen. J. C.-3355
- 298.56 Intersect West end line Hawkshaw Fraction No. 3 lode (unsurveyed), at N 49° 08' E. 469.61 ft. from the N. W. Cor. and N. 49° 08' E. 189.61 ft. from ~~the intersection of said line with~~ Cor. No. 4 Jupiter lode of this survey; also at S. 49° 08' W. 130.39 ft. from the N. E. Cor. said Hawkshaw Fraction No. 3 lode, (unsurveyed).
- 487.55 Witness Cor. to Cor. No. 1, heretofore described.
- 497.10 To point for Cor. No. 1 the place of beginning.
 Variation at all corners 15° East.

LODE LINES:

As near as can be determined from present developments, the veins of the several locations embraced in this claim extend as follows from their respective discovery points:

Jupiter lode, 78.06 ft. N.41° 43' W. and 1410. ft. S. 41° 43' E

Jupiter Annex lode. 720. ft. N. 43° 24' W. and 780. ft. S. 43° 24' E.

Jupiter East Extension lode, 75. ft. N. 43° 24' W. and 1425. ft. S. 43° 24' E.

Jupiter Fraction lode, 910. ft. N. 53° 44' W. and 340.48 ft. S. 53° 44' E.

Jupiter Cross lode, 185.34 ft. N. 57° 29' E. and 1161 ft. S. 57° 29' W

AREAS

Acres
18.401

Total area Jupiter lode 18.401 ✓

Area in conflict with:-

- Survey No. 2775, Big Johnnie lode 2.106
- Juno Jr. lode (unsurveyed) 0.603 ✓
- Hawkshaw Fraction No. 3 lode (unsd) 7.083 ✓
- Hawkshaw Fraction No. 3 lode (unsd), exclusive of its conflict with Juno Jr. lode (unsurveyed) 7.065 ✓

Total area Jupiter Annex lode 20.641 ✓

Total area Jupiter East Extension lode 20.297 ✓

Area in conflict with:-

- Survey No. 2775, Big Johnnie lode 2.975

Total area Jupiter Fraction lode 17.130

Area in conflict with:-

- Survey No. 2775, Big Johnnie lode 0.582 ✓
- Survey No. 2775, Lexington lode 2.096 ✓
- Jupiter lode of this survey 4.326 ✓
- Jupiter lode of this survey, exclusive of its conflict with Survey No. 2775, Big Johnnie lode 4.326 ✓
- Juno Jr. lode (unsurveyed) 1.967 ✓
- Juno Jr. lode (unsurveyed), exclusive of its conflict with Jupiter lode of this survey 1.501

Total area Jupiter Cross lode 14.889 ✓

Area in conflict with:-

- Survey No. 2775, Lexington lode 0.451 ✓
- Survey No. 3190, Bunker Hill lode 0.361 ✓
- Survey No. 3190, Bunker Hill lode, exclusive of its conflict with Survey No. 2775, Lexington lode 0.345 ✓
- Survey No. 3253, Bell lode 0.967 ✓
- Jupiter lode of this survey 1.575 ✓
- Jupiter Fraction lode of this survey 6.143 ✓
- Jupiter Fraction lode of this survey exclusive of its conflict with Jupiter lode of this survey 5.755 ✓
- Juno Jr. lode (unsurveyed) 4.889 ✓
- Juno Jr. lode (unsurveyed), exclusive of its conflict with Jupiter lode of this survey 4.392 ✓
- Juno Jr. lode (unsurveyed) Exclusive of its conflict with Jupiter Fraction lode of this survey 3.253 ✓
- Juno Jr. lode (unsurveyed) exclusive of its conflict with Jupiter and Jupiter Fraction lodes of this survey 3.116 ✓
- Nigger Head lode (unsurveyed) 0.602 ✓

Handwritten notes:
O.K. 1/6
O.K. 1/6
4 sides O.K.

Acres: Acres:

- ✓ Hawkshaw Fraction No. 3 lode, (unsurveyed) 1.751 ✓
- ✓ Hawkshaw Fraction No. 3 lode, (unsurveyed), exclusive of its conflict with Jupiter lode of this survey 0.827 ✓
- Hawkshaw Fraction No. 3 lode, (unsurveyed), exclusive of its conflict with Juno Jr. lode (unsurveyed) 1.733
- Hawkshaw Fraction No. 3 lode, (unsurveyed), exclusive of its conflict with Jupiter lode of this survey and Juno Jr. lode (unsurveyed) 0.827

The survey of each lode of this claim is identical with the respective locations as staked upon the ground.

LOCATION:

This survey is located in the S. W. $\frac{1}{4}$ Sec. 23, the N. $\frac{1}{2}$ and S. E. $\frac{1}{4}$ of Sec. 26, (unapproved), T. 19 N. R. 20 W., G. & S. R. B. & M.

ADJOINING CLAIMS:

On the North:-

Juno Jr., Nigger Head and Fairview lodes (unsurveyed) claimant unknown.

On the South:-

Survey No. 2775, Big Johnnie and Lexington lodes, Lexington Arizona Mining Company, claimant, Llano No. 1 and Llano No. 2 lodes (unsurveyed), claimant unknown. Pictured Rock G. M. Co.

On the East:

Hawkshaw No. 4 and Hawkshaw Fraction No. 3 lodes, (unsurveyed), Lucky Boy M. & M. Co. claimant.

On the West:

Survey No. 3190, Bunker Hill lode, Lexington Arizona Mining Co., claimant, and Survey No. 3253, Bell lode, claimant unknown.

EXPENDITURE OF FIVE HUNDRED DOLLARS:

I certify that the value of the labor and improvements made upon, or for the benefit of each of the locations embraced in said mining claim by the claimant, or its grantors, is not less than Five Hundred Dollars, and said improvements consist of:-

On the Jupiter lode:

No. 1

The Discovery Shaft, which is on the lode line

at S. 41° 43' E. 78.06 ft from the W. end Center, 4 x 7 ft, 50 ft. deep, on a quartz vein in Andesite.

Value----- \$500.00

No. 2: A Cut, the mouth of which is on the lode line at S. 41° 43' E. 117 ft from the W. end Center. 5 ft. wide., runs N. 42° 00' W. 17 ft. to a 11. ft. face, at face of cut a tunnel 4 x 6 ft. runs N. 42° W. 15 ft. to connection with Shaft No. 1, all on a quartz vein in Andesite.

Value of Cut and Tunnel-----\$235.00

No. 3: A Shaft, which is on the lode line at S. 41° 43' E., 60 ft. from the W. end Center, - 4 x 6 ft, 8 ft. deep, on a quartz vein in Andesite.

Value-----\$ 75.00

No. 4: A Shaft, which is on the Center line at S. 41° 43' E., 340 ft. from the W. end Center, - 4 x 7 ft, 235 ft. deep, on a mineralized quartz vein in Andesite. At the 100. ft. level in this shaft a cross-cut, 4 x 6 ft., runs N. 45° E. 30 ft. to face; at the 200. ft. line in said shaft a drift, 4 x 6 ft. runs S. 46° E. 80 ft. and a cross-cut, 4 x 6 ft., runs N. 85° W. 18 ft. to face, - all in solid rock and vein matter.

Value of Shaft, drift and cross-cuts--\$6620.00

An undivided 1/5 interest is credited to this lode.

Value-----\$1324.00

This Shaft being centrally located is a practicable and feasible main working shaft for the group.

The surface of the ground is rough, the gulches are not deep, however, and the bottom level in the main shaft is below the surface of all the claims of the group, and by drifting and cross-cutting in different directions, toward and under all the claims, the entire group may be advantageously developed and ore extracted therefrom.

This improvement is, therefore, a common improvement for the benefit of each lode of this group, and a 1/5 undivided interest of the total value of this improvement (\$6620.00) is properly accredited to each lode claim.

No. 5: A Cut, the mouth of which bears from Cor. No. 3 S. 70° E. 190 ft., 3 ft. wide, runs S. 86° E. 8 ft. to a 5 ft. face, in mineralized quartz and vein material.

Value-----\$ 25.00

No. 6: A Shaft, which bears from Cor. No. 3 S. 66° 30' E., 663 ft., 4 x 7 ft., 12 ft. deep, in solid Andesite and vein material.

Value-----\$100.00

No. 7: A Shaft, which bears from Cor. No. 1, N. 66° 40' W., 560 ft., 4 x 7 ft. 9 ft. deep, on a quartz vein.

Value-----\$ 75.00

No. 8: A Shaft, which bears from Cor. No. 1, N. 74° 45' W. 462 ft., 5 x 8 ft. 10 ft deep, on a quartz vein.

Value-----\$ 80.00

No. 9: A Shaft which bears from Cor. No. 1, S. 81° 15' W. 350 ft., 6 x 8 ft, 6 ft. deep in Andesite,

Value-----\$ 50.00

No. 10: A Shaft, which bears from Cor. No. 1, S. 81° 15' W. 308 ft., 5 x 8 ft. 10 ft. deep, in Andesite and quartz.

Value-----\$100.00

No. 11: A Shaft which bears from Cor. No. 1, S. 77° W., 320 ft. 5 x 7 ft, 5 ft. deep, in Andesite.

Value-----\$ 40.00

On the Jupiter Annex lode:

No. 1: The discovery cut, the mouth of which is on the lode line N. 43° 24' W 780 ft. from the S. end Center, 5 ft. wide, runs S. 43° E. 12 ft. to a 10 ft. face.

Value-----\$ 50.00

No. 2: A Cut, the mouth of which bears from Cor. No. 3 S. 49° 15' E. 360 ft., 5 ft. wide, runs N. 15° E. 12 ft. to a 10 ft. face, in solid mineralized Andesite and Quartz.

Value-----\$ 60.00

No. 3: A Shaft, which bears from Cor. No. 4 S. 21° 55' E. 395 ft., 4 x 5 ft., 12 ft. deep, in solid mineralized Andesite and Quartz.

Value-----\$100.00

No. 4: A Cut, the mouth of which bears from Cor. No. 1 N. 66° 20' W. 900 ft., 4 ft. wide, runs S. 40° E. 14 ft. to a 10 ft. face, in Andesite and loose rock.

Value-----\$ 50.00

No. 5: A Shaft, which bears from Cor. No. 1 N. 67° 50' W, 708 ft., 6 x 8 ft., 10 ft. deep, in solid Andesite and vein material.

Value-----\$ 80.00

An undivided 1/5 interest in improvement No. 4, Jupiter lode of this survey, is credited to this lode,

Value-----\$1324.00

On the Jupiter East Extension lode:

No. 1: The Discovery Shaft, which is on the lode line at S. 43° 24' E. 75 ft. from the N. end Center, 5 x 7 ft., 12 ft. deep, on a quartz vein in Andesite.

Value-----\$100.00

No.2 A cut the mouth of which bears from Cor.No.3 S.87°E. 440 ft., 6 ft. wide, runs N.43° W. 11 ft. to a 9 ft. face, in decomposed Andesite and vein matter.

Value - - \$60.00

No.3 A cut the mouth of which bears from Cor.No.3 S.67° 20'E. 623 ft., 5 ft. wide runs S.40°E. 12 ft. to an 8 ft. face, in decomposed Andesite.

Value - - \$60.00

An undivided 1/5 interest in improvement No.4 Jupiter lode of this survey is credited to this lode,

Value---\$1324.00

On the Jupiter Fraction lode.

No.1 The discovery shaft which is on the lode line at N.53° 44' W. 348.480 ft. from the East end center; 4x8 ft. 30 ft. deep on a quartz vein, in Andesite.

Value - - \$300.00

No.2 A shaft which bears from Cor.No.1 S.78°50'W.420 ft. 4x6 ft. 10 ft. deep on a quartz vein.

Value - - \$80.00

No.3 A shaft which bears from Cor.No.1 N.84°50'W. 575 ft. 4x6 ft. 11 ft. deep in Andesite.

Value - - \$100.00

No.4 A shaft which bears from the West end center, S.30° 20'E. 85ft. 5x7 ft. 10 ft. deep in Andesite and vein material.

Value - - \$80.00

An undivided 1/5 interest in improvement No.4 on the Jupiter lode of this survey is credited to this lode.

Value---\$1324.00

On the Jupiter Cross lode.

No.1 The discovery shaft which is on the lode line at S.57°29' W. 185.34 ft. from the N. end center, 4x6 ft. 8 ft. deep in mineralized Andesite.

Value - - \$70.00

No.2 A shaft which bears from Cor.No.4 S.7° 20'E. 248 ft. 4x6 ft. 8 ft. deep in mineralized Andesite.

Value - - \$70.00

An undivided 1/5 interest in improvement No.4 on the Jupiter lode of this survey is credited to this lode.

Value---\$1324.00

Other Improvements:

A cut the mouth of which bears from Cor. No.4 Jupiter Cross lode, S.26°20' W.512 ft. 4 ft. wide, runs N.20° E. 14 ft. to a 10 ft. face; claimant unknown.

Instrument:

This survey was made with a C.L.Berger & Sons No.2 Transit. The courses were deflected from the true meridian as determined by direct solar observations. The distances were measured with 100 ft. and 500 ft. steel tapes.

Report:

The lode lines of each location of this survey were run upon the ground, and the several corners established by means of offsets from the lode lines. All tie lines were run upon the ground and the courses and distances found to be as herein stated.

The corner to sections 24 and 25 unapproved T 19 N, R 20 W., and sections 19 and 30 T 19 N, R 19 W., G. and S R B and M to which connections are herein given, is an Andesite rock 4x8x12 inches above ground, properly marked with a mound of stone alongside.

The 1/4 Cor. between sections 23 and 26 unapproved, T 19 N, R 20 W., G and SR B and M, is a 1" iron pipe with a brass cap, properly set and marked with a mound of stone alongside.

The 1/4 Cor. between sections 25 and 26 unapproved, T 19 N, R 20 W, G and S R B and M, is a 1" iron pipe with a brass cap, properly set and marked with a mound of stone alongside.

Sur.No.2775 Big Johnnie lode: All corners are pine posts 4 in.sq. properly set and scribed. I find the courses and distances of the boundary line to be correct as approved.

Sur.No.2775 Lexington lode: All corners are pine posts 4 in.sq. properly set and scribed. I find lines 1-2 and 3-4 to be correct as approved. I find line 4-5 to be N.69°04'W. 999.26 ft. instead of N.69°02'W.1000 ft. as approved, and line 5-1 to be N.65°55'W. 402.70 ft., instead of N.66°32'W.402.70 ft. as approved.

Sur.No.3190 Bunker Hill lode: All corners are redwood posts 4 in.sq. properly set and scribed. I find the courses and distances of the boundary line to be correct as approved.

Sur.No.3253 Bell lode: All corners are redwood posts 4 in.sq. properly set and scribed. I find the courses and distances of the boundary lines to be correct as approved.

June Jr. lode unsurveyed: All corners are pine posts 4 in.sq. properly set and marked.

Nigger Head lode unsurveyed: All corners are pine posts 4 in.sq. properly set and marked.

Fairview lode unsurveyed: All corners are redwood posts 4 in.sq. properly set and marked.

Hawkshaw Fraction No.3 lode unsurveyed: All corners are redwood posts 4 in.sq. properly set and marked.

Hawkshaw No.4 lode unsurveyed: All corners are redwood posts 4 in.sq. properly set and marked.

Llano No.1 and Llano No.2 lodes unsurveyed: All corners are redwood posts 4 in.sq. properly set and marked.

Note: The disagreements between these field notes and the location certificates are due to errors in the latter.

Mar. 23 1917

FINAL OATHS FOR SURVEYS.

LIST OF NAMES.

A list of the names of the individuals employed by Edward L. Haff

United States ~~Deputy~~ Mineral Surveyor, to assist in running, measuring, and marking the lines, corners, and boundaries described in the foregoing field notes of the survey of the mining claim of

Gold Reed Mining & Milling Company

known as the Jupiter, Jupiter Annex, Jupiter East Extension, Jupiter Fraction and Jupiter Cross lodes.
and showing the respective capacities in which they acted.

R. A. Watson, Chainman.
_____, Chainman.
_____, Axman.
_____, Flagman.

FINAL OATHS OF ASSISTANTS.

~~xxx~~ I, R. A. Watson

~~xxx~~ _____, do solemnly swear that ~~we~~ assisted

Edward L. Haff, United States ~~Deputy~~ Mineral Surveyor, in marking the corners and surveying the boundaries of the mining claim of Gold Reed Mining & Milling Company

~~xxxxxxx~~ Known as the Jupiter, Jupiter Annex, Jupiter East Extension, Jupiter Fraction and Jupiter Cross lodes.

represented in the foregoing field notes as having been surveyed by said ~~deputy~~ mineral surveyor and under his direction; and that said survey has been in all respects, to the best of ~~my~~ knowledge and belief, faithfully and correctly executed, and the corner and boundary monuments established according to law and the instructions furnished by the United States Surveyor-General for Arizona

R. A. Watson, Chainman.
_____, Chainman.
_____, Axman.
_____, Flagman.

Subscribed and sworn to by the above-named persons before me this 21st

day of May, 1917.

Josephine Whiting

Notary Public

FINAL OATH OF U. S. ~~DEPUTY~~ MINERAL SURVEYOR

I, Edward L. Haff, U. S. ~~Deputy~~ Mineral Surveyor, do solemnly swear that, in pursuance of instructions received from the United States Surveyor General for Arizona, dated November 16th. 1916, I have, in strict conformity to the laws of the United States, the official regulations and instructions thereunder, and the instructions of said Surveyor General, faithfully and correctly executed the survey of the Mining Claim of Gold Reed Mining & Milling Company Known as the Jupiter, Jupiter Annex, Jupiter East Extension, Jupitor Fraction and Jupiter Cross lodes, situate in San Francisco Mining District, Mohave County, Arizona, in Sections 23 and 26 ^{unapproved} Township No. 19 N., Range No. 20 W. G. & S. R. B. & M. and designated as Survey No. 3355, as represented in the foregoing field notes, which accurately show the boundaries of said mining claim as distinctly marked by monuments on the ground, and described in the attached copy of the location certificate, which was received by me from the Surveyor General with said instructions, and that all the corners of said survey have been established and perpetuated in strict accordance with the law, official regulations and instructions thereunder; and I do further solemnly swear that the foregoing are the true and original field notes of said survey and my report therein, and that the labor expended and improvements made upon said mining claim by claimant or its grantors are as therein fully stated, and that the character, extent, location and itemized value thereof are specified therein with particularity and full detail, and that no portion of said labor or improvements so credited to this claim has been included in the estimate of expenditures upon any other claim.

Edward L. Haff
U. S. ~~Deputy~~ Mineral Surveyor.

Subscribed and sworn to by the said Edward L. Haff
U. S. ~~Deputy~~ Mineral Surveyor, before me Josephine C. Whiting
A Notary Public in and for Mohave County, Arizona this 21st.
day of May A. D. 1917,

Josephine Whiting
Notary Public

AMENDED LOCATION CERTIFICATE.

KNOW ALL MEN BY THESE PRESENTS: That Gold Reed Mining and Milling Co. by R. Sasse Agent the undersigned citizen of the United States, over the age of twenty-one years, having complied with all the requirements of the laws of the United States and the State of Arizona, relating to mining claims, and with the local laws, customs, rules and regulations of San Francisco Mining District, hereby make and file this amended location of the Jupiter Lode, claiming by right of discovery, location, primal appropriation and possession 1488.06 feet linear and horizontal measurement, on this vein or lode of quartz, or other rock in place, bearing gold and other valuable minerals, with all dips, variations and angles the same being 1410 feet along the ledge in a N. 41° 43' W. direction from the discovery shaft and 78.06 feet along the ledge in a S. 41° 43' E. direction therefrom, together with 300 feet in width on the easterly side and 238.70 feet in width on westerly side of the middle of said ledge, and all veins, lodes, ledges, mineral deposits, mineral and surface ground within the lines of said claim.

Situate in San Francisco Mining District County of Mohave State of Arizona, and more particularly described as follows, to wit:

Beginning at the S.W. Cor. Identical with the N.W. cor. of the Jupiter East Extension lode whence Cor. No. 6 sur. No. 2775 Big Johnie lode bears N. 24° 50' W. 478.95 ft. thence N. 49° 08' E. 238.70 ft. to the South end center, thence N. 49° 08' E. 300 ft. to the South east corner, thence N. 41° 43' W. 1488.06 ft. to the north east corner thence S. 49° 08' W. 300 ft. to the north end center Thence S. 49° 08' W. 238.70 ft. to the North west corner, Thence S. 41° 43' E. 1488.06 ft. to the place of beginning. Variation at all corners 15° E. The corners and end centers are 4" X 4" redwood posts 4 ft. long firmly set in the ground and properly marked.

THIS AMENDED LOCATION is made in conformity with the original location, made by F. A. Shuck and H. H. Shuck Dec. 10-1908 recorded January 16-1909 in Book A.A. Page 626 of Quartz Locations, in the office of the Recorder of said County, and it is made for the purpose of appropriating all ground within the boundaries hereinbefore described, and of more definitely describing the situation and boundaries of said lode, correcting any irregularities, informalities or errors, supplying omissions and correcting any defects which may have existed in the original location, or the record thereof, hereby waiving no rights acquired under and by virtue of said original location. And if the original location or the certificate thereof is void, then this location shall be an original location and this certificate an original certificate.

Date of Original Discovery December 10 A. D. 1908

Date of Amended Location November 16, A. D. 1915

Attest: _____ Gold Reed Mining and Milling Company
By Robert Sasse Agent.

Recorded at the request of Louis L. Wallace at One o'clock P. M. January 13th. 1916 in Book I.I. of Mining Claims page 543-544 Records of Mohave County Arizona.

J. W. Morgan
County Recorder.

Amended Location Certificate

KNOW ALL MEN BY THESE PRESENTS: That Gold Reed Mining and Milling Co.
by R. Sasse, Agent

the undersigned citizen... of the United States, over the age of twenty-one years, having complied with all the requirements of the laws of the United States and the State of Arizona, relating to mining claims, and with the local laws, customs, rules and regulations of San Francisco Mining District, hereby make and file this amended location of the Jupiter Annex Lode, claiming by right of discovery, location, primal appropriation and possession 1500 feet, linear and horizontal measurement, on this vein or lode of quartz, or other rock in place, bearing gold and other valuable minerals, with all dips, variations and angles, the same being 720 feet along the ledge in a N. 43° 24' W. direction from the discovery ~~xxx~~ shaft and 780 feet along the ledge in a S. 43° 24' E. direction therefrom, together with 300 feet in width on each side of the middle of said ledge, and all veins, lodes, ledges, mineral deposits, mineral and surface ground within the lines of said claim.

Situate in San Francisco Mining District, County of Mohave, State of Arizona, ~~in~~ and more particularly described as follows, to-wit:

Beginning at the N.W. Cor. Identical with the N.E. Cor of the Jupiter East Extension lode, whence Cor. No. 6 of Sur. No. 2775 Big Johnie lode, bears N. 88° 42' W. 649.15 ft. Thence N. 49° 08' E. 300. ft. to the North end center. Thence N. 49° 08' E. 300 ft. to the North East Corner. Thence S. 43° 24' E. 1500.00 ft. to the South east corner Thence S. 49° 08' W. 300 ft. to the South end center. Thence S. 49° 08' W. 300 ft. to the South West corner, Identical with the South east corner of the Jupiter East Extension lode. Thence N. 43° 24' W. 1500. ft. to the place of beginning. Variation at all corners 15° E. The corners and end centers are 4" x 4" redwood posts 4 ft. long firmly set in the ground and properly marked.

by H. H. Shuck

THIS AMENDED LOCATION is made in conformity with the original location, made March 30-, 1912, recorded June 24-, 1912 in Book H.H. of Mines, Page 321, of Quartz Locations, in the office of the Recorder of said county, and it is made for the purpose of appropriating all ground within the boundaries hereinbefore described, and of more definitely describing the situation and boundaries of said lode, correcting any irregularities, informalities or errors, supplying omissions and correcting any defects which may have existed in the original location, or the record thereof, hereby waiving no rights acquired under and by virtue of said original location. And if the original location or the certificate thereof is void, then this location shall be an original location and this certificate an original certificate.

Date of Original Discovery March 30, A. D. 1912.

Date of Amended Location November 16, A. D. 1915.

Attest: Gold Reed Mining and Milling Company
By Robert Sasse Agent.

Recorded at the request of Louis L. Wallace, at xxxxxx One o'clock P. M., January 13th, 1916 544-545 in Book I.I. of Mining Claims, Page 544-545, Records of Mohave County, Arizona.

J. W. Morgan
County Recorder.

AMENDED LOCATION CERTIFICATE

KNOW ALL MEN BY THESE PRESENTS: That Gold Reed Mining and Milling Co. by R. Sasse Agent, the undersigned citizen of the United States, over the age of twenty-one years, having complied with all the requirements of the laws of the United States and the State of Arizona, relating to mining claims, and with the local laws, customs, rules and regulations of San Francisco Mining District, hereby make and file this amended location of the Jupiter East Extension Lode, claiming by right of discovery, location, primal appropriation and possession 1500 feet, linear and horizontal measurement on this vein or lode of quartz, or other rock in place, bearing gold and other valuable minerals, with all dips, variations and angles the same being 1425 feet along the ledge, in a S.43° 24' E. direction from the discovery shaft and 75 feet along the ledge in a N.43° 24' W. direction therefrom, together with 290 ft. in width on the east side and 300 feet in width on west side of the middle of said ledge, and all veins, lodes, ledges, mineral deposits, mineral and surface ground within the lines of said claim.

Situate in San Francisco Mining District, County of Mohave, State of Arizona, and more particularly described as follows, to wit:

Beginning at the N.E.Cor. Identical with the N.W.Cor. of the Jupiter Annex lode, whence Cor. No.6 of Sur. No.2775 Big Johnie lode bears N.88° 42' W. 649.15 ft. Thence S. 49° 08' W. 290 ft. to the North end center Thence S.49° 08' W. 300 ft. to the North West corner Identical with the S.W.Cor. of the Jupiter lode, Thence S.43° 24' E. 1500. ft. to the South west corner. Thence N.49° 08' E. 300 ft. to the South end center, Thence N. 49° 08' E. 290 ft. to the South east corner, Identical with the South west cor. of the Jupiter Annex lode, Thence N.43° 24' W. 1500 ft. to the place of beginning.

Variation at all corners 15° E. The corners and end centers are 4" x 4" redwood posts 4 ft. long firmly set in the ground and properly marked.

THIS AMENDED LOCATION is made in conformity with the original location, made by H. H. Shuck March 27-1912 recorded May 13-1912 in Book H.H. of Mines Page 273 of Quartz Locations, in the office of the Recorder of said County, and it is made for the purpose of appropriating all ground within the boundaries hereinbefore described and of more definitely describing the situation and boundaries of said lode, correcting any irregularities, informalities or errors, supplying omissions and correcting any defects which may have existed in the original location, or the record thereof, hereby waiving no rights acquired under and by virtue of said original location. And if the original location or the certificate thereof is void, then this location shall be an original location and this certificate an original certificate.

Date of Original Discovery March 27- A. D. 1912

Date of Amended Location November 16, A. D. 1915.

Attest: _____ . Gold Reed Mining and Milling Company
By Robert Sasse Agent.

Recorded at the request of Louis L. Wallace at One o'clock P.M. January 13th.1916 in Book I.I. of Mining Claims, page 545-546, Records of Mohave County, Arizona.

J. W. Morgan
County Recorder.

Amended Location Certificate

KNOW ALL MEN BY THESE PRESENTS: That Gold Reed Mining and Milling Co.
by R. Sasse Agent.

the undersigned citizen... of the United States, over the age of twenty-one years, having complied with all the requirements of the laws of the United States and the State of Arizona, relating to mining claims, and with the local laws, customs, rules and regulations of San Francisco Mining District, hereby make and file this -- amended location of the Jupitor Fraction Lode, claiming by right of discovery, location, primal appropriation and possession 1260 feet, linear and horizontal measurement, on this vein or lode of quartz, or other rock in place, bearing Gold, Silver and other valuable minerals, with all dips, variations and angles, the same being 910 feet along the ledge in a N. 53° 45' W. direction from the discovery stake and 350 feet along the ledge in a S. 53° 45' E. direction therefrom, together with 300 feet in width on each side of the middle of said ledge, and all veins, lodes, ledges, mineral deposits, mineral and surface ground within the lines of said claim.

Situate in San Francisco Mining District, County of Mohave, State of Arizona, in
and more particularly described as follows, to-wit:

Beginning at The S. W. Cor. Identical with Cor. No. 4 Sur. No. 3190
Bunker Hill lode, Thence N. 27° 27' E. 300. ft to West end center Thence
N. 27° 27' E. 300.ft. to N. W. Corner Thence S. 53° 45' E. 1260 ft. to
N. E. Corner Thence S. 27° 27' W. 300 ft. to East end center Thence S.
27° 27' W. 300 ft. to S. E. Corner Thence N. 53° 45' W. 1260 ft. to the
place of beginning.

Variation 15° East. All Corners and end centers are redwood posts 4
ft. long 4 inches square, firmly set and properly marked.

by F.A. Shuck and H.H. Shuck

THIS AMENDED LOCATION is made in conformity with the original location, made June 16-, 1909.,
recorded Sept. 10, 1909, in Book E.E. of Mines 451, of Quartz Locations, in the office of the
Recorder of said county, and it is made for the purpose of appropriating all ground within the boundaries hereinbefore described,
and of more definitely describing the situation and boundaries of said lode, correcting any irregularities, informalities or errors, sup-
plying omissions and correcting any defects which may have existed in the original location, or the record thereof, hereby waiving
no rights acquired under and by virtue of said original location. And if the original location or the certificate thereof is void, then
this location shall be an original location and this certificate an original certificate.

Date of Original Discovery June 16-, A. D. 1909.
Date of Amended Location November 16-, A. D. 1915.

Attest: Gold Reed Mining and Milling Company
By Robert Sasse, Agent.

Recorded at the request of Louis L. Wallace, at xxxxxxxxx One o'clock P. M.,
January 13th, 1916,
in Book I.I. of Mining Claims, Page 545., Records of Mohave County, Arizona.

J. W. Morgan
County Recorder.

Notice of Mining Location

LODE CLAIM

NOV. 11. 1916

TO ALL WHOM IT MAY CONCERN:

This Mining Claim, the name of which is the Jupiter Cross
Mining Claim, situate on lands belonging to the United States of America, and in which there are
valuable mineral deposits, was entered upon and located for the purpose of exploration and purchase
by Gold Reed Mining and Milling Co. by Robert Sasse, Agent, A
Citizen of United States

(Locator must insert either "a citizen of the United States," or "who has declared his intention to become a citizen of the United States.")

the undersigned, on the 5th day of November, 1915

The length of this claim is 1346.34 feet,
and -- claim 185.34 feet,

in a Northeasterly direction and 1161.00

feet in a Southwesterly direction from

the center of the discovery shaft, at which this notice is posted, lengthwise of the claim, together with

248.55 feet in width of the surface grounds, on each side

of the center of said claim. The general course of the lode deposit and premises is from the

Northeast to the Southwest

The claim is situated and located in the San Francisco Mining District, in

Mohave County in the State of Arizona, ~~about~~

~~XXXX~~ ~~XXXXXXXXXXXX~~

The surface boundaries of the claim are marked upon the ground as follows: Beginning at
the South West end Center A 4" x 4" redwood post identical with
Cor. No. 3 Sur. No. 3190 Bunker Hill lode

at a point in a S. 57° 29' W. direction 1161 feet from

the discovery shaft (at which this notice is posted), being in the center of the South West

end line of said claim; thence S. 46° 48' E. 248.55 feet to a 4" x 4" post

, being the S. W. corner of said claim; thence

N. 57° 29' E. 1346.34 feet to a 4" x 4" post, being at the

South East corner of said claim; thence N. 46° 48' W. 248.55 feet

to a 4" x 4" post at the center of the North East end of said claim;

thence N. 46° 48' W. 248.55 feet to a 4" x 4" post being at the

North East corner of said claim; thence S. 57° 29' W. - 1346.34 feet

to a 4" x 4" post at the North West corner of said claim;

thence S. 46° 48' E. - 248.55 feet to the place of beginning.

Dated and posted on the grounds this 5th day of November, 1915

Gold Reed Mining & Milling Company
By Robert Sasse, Agent

Filed and recorded at request of Louis L. Wallace January 10th
A. D. 1916 at one o'clock P. M., in Book N.N. at Page 120.

J. W. Morgan
County Recorder.

STATE OF ARIZONA,

County of } ss.

I, County Recorder in and for the County and State aforesaid, do hereby certify that the within instrument was filed for record at o'clock M., on this day of 19....., and duly recorded in Book No. of Records of County, Arizona, at pages

WITNESS my hand and official seal the day and year first above written.

Notice of Location
LODE CLAIM

.....
.....
.....
.....
Dated 19.....
Filed and Recorded at request of
....., A. D. 19.....
at M.,
Book
Pages
County Recorder.
Deputy Recorder.

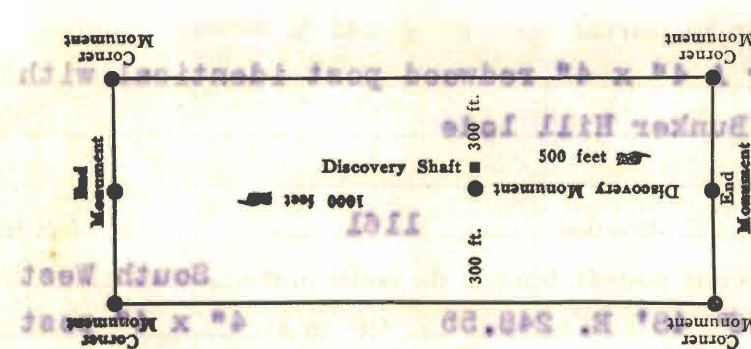

This diagram is to give locator a general idea of plan of location under the new law. The Discovery Shaft can be in the center of claim or any distance from either end desired. In the diagram it is placed 500 feet from one end and 1000 feet from the other. Commence description of claim at a center end monument, giving its distance and direction from center of Discovery Shaft; thence bound the claim in either direction. In description be careful to state locality of claim with reference to some natural object, or permanent monument, as will identify the claim.

Excerpts from the Mining Laws of the State of Arizona.

Title XLVII of the Revised Statutes of 1901, and Amendments thereto.

Sec. 2. Such location shall be made by erecting at or contiguous to the point of discovery a conspicuous monument of stones not less than three feet in height, or an upright post, securely fixed, projecting at least four feet above the ground, in which monument of stones or on which post there shall be posted a location notice which shall be signed by the name or names of the locator or locators.

Sec. 4. From the time of the location of a mining claim, as above specified, the locator shall be allowed ninety days within which to do or cause to be done the following things:

* * * * *
2. To sink a discovery shaft in the claim to a depth of at least eight feet from the lowest part of the rim of the shaft at the surface, and deeper, if necessary, until there is disclosed in said shaft mineral in place.

Sec. 6. Such surface boundaries shall be marked by six substantial posts projecting at least four feet above the surface of the ground, or by substantial stone monuments at least three feet high, to-wit: One at each corner of said claim and one at the center of each end-line thereof.

Sec. 8. Location notices may be amended at any time and the monuments changed to correspond with the amended location; Provided, That no change shall be made that will interfere with the rights of others.

RECORDER'S CERTIFICATE.

STATE OF ARIZONA,)
)-ss.
 County of Mohave.)

I, J. W. Morgan, Recorder of Mohave County, State of Arizona, do hereby certify that I have compared the foregoing copies of original notice of location of the JUPITER CROSS lode mining claim and of amended location certificates of the JUPITER, JUPITER ANNEX, JUPITOR FRACTION and JUPITER EAST EXTENSION lode mining claims, all of said lode mining claims being situated and located in the San Francisco mining district, County of Mohave, State of Arizona, and of the endorsements thereon with the original records thereof on file in this office, and that the same are correct transcripts therefrom and of the whole of said original records.

WITNESS my hand and official seal this 11th day of October, A. D. 1916.



J. W. MORGAN,

Recorder of Mohave County,
 State of Arizona.

By

J. J. Morgan

Deputy.

4-688

U. S. SURVEYOR-GENERAL'S FINAL CERTIFICATE ON FIELD NOTES.

Department of the Interior,

OFFICE OF U. S. SURVEYOR-GENERAL,

Phoenix, Arizona,

January 10, 1918

I, U. S. Surveyor-General for District of Arizona

do hereby certify that the foregoing transcript of the Field Notes, return and approval of the survey of the mining claim of

GOLD REED MINING & MILLING COMPANY

known as the JUPITER, JUPITER ANNEX, JUPITER EAST EXTENSION, JUPITOR FRACTION AND JUPITER CROSS LODES

situate in SAN FRANCISCO

Mining District, MOHAVE County, ARIZONA.

in Sections 23 and 26 Township No. 19 N., Range No. 20 W., and

designated as Survey No. 3355, has been correctly copied from the originals on file in

this office; that said Field Notes furnish such an accurate description of said mining claim as will, if incorporated into a patent, serve fully to identify the premises, and that such reference is made therein to natural objects or permanent monuments as will perpetuate and fix the *locus* thereof.

And I further certify that five hundred dollars' worth of labor has been expended or improved or for each of
 or for each of
 improvements made upon said mining claims by claimant or its grantors, and that said improvements consist of 18 shafts, 7 cuts, 1 tunnel, 2 crosscuts and 1 drift, total value \$9160.

As improvement No. 4 on the Jupiter lode is a common
 improvement for the benefit and development of the five claims
 in this survey, an undivided one-fifth interest therein, value
 \$1,324. is properly credited to each of the said claims.

and that no portion of said labor or improvements has been included in the estimate of expenditures upon any other claim.

I further certify that the plat thereof, filed in the U. S. Land Office at Phoenix,

Arizona, is correct and in conformity with the foregoing Field Notes.

Frank P. Trott,

United States Surveyor-General for Arizona.

SURVEYOR-GENERAL'S CERTIFICATE OF APPROVAL OF FIELD NOTES AND SURVEY OF MINING CLAIM.

Department of the Interior,

OFFICE OF U. S. SURVEYOR-GENERAL,

Phoenix, Arizona,

January 10, 1918

I, U. S. Surveyor-General for District of Arizona

do hereby certify that the foregoing and hereto attached Field Notes and Return of the Survey of the Mining Claim of

GOLD REED MINING & MILLING COMPANY

known as the JUPITER, JUPITER ANNEX, JUPITER EAST EXTENSION, JUPITOR FRACTION AND JUPITER CROSS LODES.

situate in SAN FRANCISCO mining district, MOHAVE County, ARIZONA.

in Sections 23 and 26, Township No. 19 N., Range No. R. 20 W., designated as Survey No. 3355

executed by Edward L. Haff, United States Mineral Surveyor, April 10-30, 1917, under my instructions dated

November 16, 1916, have been critically examined and the necessary corrections and explanations made, and the said Field Notes and Return, and the Survey they describe,

are hereby approved. A true copy of the copy of the location certificate filed by the applicant for survey is included in the field notes.

[Handwritten signature]

U. S. Surveyor-General for Arizona.