

MINERAL SURVEY NO. 3425

Claims	M & B Desc.	Improvements	Loc. Notices
	Pg. 17	Pg. 22	Red Pg. 16
Ague	12	22	5
Albe Marle	4	21	9
Allegheny	5	21	7
Anna Bell	6	21	10
Apex	1	20	3
Derby	16	22	15
Fair View	15	22	14
Grand View	3	21	8
Latrobe	2	20	12
Lookout	9	23	4
Mary Bell	11	23	11
Rob Roy	8	22	1
Scale	14	22	6
Shenandoak	7	21	2
Uno			

2 1
3 12
10 11 13
14 19
23 24

Arizona

Land District.

FIELD NOTES

OF THE SURVEY OF THE MINING CLAIM OF

Loma Pieta Mining Company

KNOWN AS THE

Scale, Uno, Derby, Mary Bell, Albe Marle, Shenandoak, Anna Bell, Latrobe, Allegheny, Apex, Rob Roy, Lookout, Grand View, Fair View & Ague lodes.

Copper Basin

Mining District,

Yavapai

County, Ariz.

Approximate

929

Section 20, 21, 27, 28, Township 13 N, Range 3 W

within the Prescott National Forest

Surveyed under instructions dated Aug. 9 & 20, 1917,

by William H. Merritt

U. S. Deputy Mineral Surveyor.

Claim located See location map, 1

Survey commenced Aug -14-, 1917

Survey completed Sept 13, 1917

o 6-182

Address of Claimant
Karris & Karris, Attys
Prescott Arizona

SURVEY NO. 3425.

DERBY LODGE.

Beginning at cor. No. 1. Identical with the loc. and with
cors. 3, Scale, and 4, Uno lodes of this survey.

A granite stone 6x8x24 ins. set 12 ins. in the ground
with mound of stone. Chiseled x-1D-3S-4U-3425 on sides
facing these lodes. No bearings available. Whence cor.
to secs. 22, 23, 26 and 27, T.13 N., R.3 W. bears N.81°37'
50" E. 9052.62 ft. Loc. cor. mound of stone 3x3 ft.

Feet

Thence N.36°18' W. Va. 14° E.

337.50 North center end. Identical with the loc. and with the
S.C.E. Uno lode of this survey. A mound of stone 3x3 ft.

675. To cor. No. 2. Identical with the loc. and with cors. 3,
Uno, 4, Apex, and 1, Lookout lodes of this survey.

A granite stone 10x10x24 ins. set 12 ins. in the ground
with mound of stone. Chiseled x-2D-3U-4A-1LO-3425 on
sides facing these lodes. No bearings available. Whence
U.S.M.M. No.1, C.B.M.D. bears N.18°21'7" W. 4130.20 ft.
Loc. cor. mound of stone 3x3 ft.

Thence S.26°24' W. Va. 14° E.

1500. To cor. No. 3. Identical with the loc. and with cor. 4,
Lookout lode of this survey.

A granite stone 4x10x30 ins. set 15 ins. in the ground
with mound of stone. Chiseled x-3D-4LO-3425 on sides
facing these lodes. No bearings available. Loc. cor.
mound of stone 3x3 ft.

Thence S.36°18' E. Va. 14° E.

337.50 South center end. Identical with the loc. A mound of stone
3x3 ft.

675. To cor. No. 4. Identical with the loc.

A granite stone 4x6x24 ins. set 12 ins. in the ground
with mound of stone. Chiseled x-4D-3425 on side facing
this lode. No bearings available. Loc. cor. mound of
stone 3x3 ft.

SURVEY NO. 3425.

DERBY LODGE-continued.

Feet
1500. Thence N.26°24' E. Va. 14° E.
To cor. No. 1, the place of beginning.

LOOKOUT LODGE.

Beginning at cor. No. 1. Identical with the loc. and with cors. 2, Derby, 3, Uno, and 4, Apex lodes of this survey hereinbefore described. Whence cor. to secs. 22, 23, 26 and 27, T.13 N., R.3 W. bears N.85°16'21" E. 9387.50 ft.

337.50 Thence N.36°18' W. Va. 14° E.
North center end. Identical with the loc. and with the S.C.E. Apex lode of this survey. A mound of stone 3x3 ft.
675. To cor. No. 2. Identical with the loc. and with cors. 3, Apex, 4, Anna Bell, and 1, Latrobe lodes of this survey. A granite stone 6x6x24 ins. set 12 ins. in the ground with mound of stone. Chiseled x-2L0-3A-4AB-1L-3425 on sides facing these lodes. Whence U.S.M.M. No.1, C.B.M.D. bears N.14°56'23" W. 3494.29 ft. No bearings available. Loc. cor. mound of stone 3x3 ft.

1500. Thence S.26°24' W. Va. 14° E.
To cor. No. 3. Identical with the loc. and with cor. 4 of Latrobe lode of this survey. A granite stone 6x6x24 ins. set 12 ins. in the ground with mound of stone. Chiseled x-3L0-4L-3425 on sides facing these lodes. No bearings available. Loc. cor. mound of stone 3x3 ft.

337.50 Thence S.36°18' E. Va. 14° E.
South center end. Identical with the loc. A mound of stone 3x3 ft.
675. To cor. No. 4. Identical with the loc. and with cor. 3 Derby lode of this survey hereinbefore described.

SURVEY NO. 3425.

LOOKOUT LODE-continued.

Feet

Thence N.26°24' E. Va. 14° E.

1500.

To cor. No. 1, the place of beginning.

LATROBE LODE.

Beginning at cor. No. 1. Identical with the loc. and with cors. 2, Lookout, 3, Apex, and 4, Anna Bell lodes of this survey hereinbefore described. Whence cor. to secs. 22, 23, 26 and 27, T.13 N., R.3 W. bears N.88°39'4" E. 9758.25 ft.

Thence N.36°18' W. Va. 14° E.

337.50

North center end. Identical with the loc. and with the S.C.E. Anna Bell lode of this survey. A mound of stone 3x3 ft.

675.

To cor. No. 2. Identical with the loc. and with cor. 3, Anna Bell lode of this survey.

A granite stone 4x6x24 ins. set 12 ins. in the ground with mound of stone. Chiseled x-2L-3AB-3425 on sides facing these lodes. Whence U.S.M.M. No.1, C.B.M.D. bears N.10°2' W. 2876.16 ft. No bearings available.

Loc. cor. mound of stone 3x3 ft.

Thence S. 26°24' W. Va. 14° E.

566.91

Cor. 2, Allegheny lode of this survey. Identical with the intersection of line 5-6 of survey 485, Chicago lode, at N.7°36' W. 493.99 ft. from cor. 5.

1162.77

Intersect line 3-5 of survey 485, Chicago lode, at S.82° 24' W. 333.20 ft. from cor. 5.

1500.

To cor. No. 3. Identical with the loc.

A granite stone 6x6x24 ins. set 12 ins. in the ground with mound of stone. Chiseled x-3L-3425 on side facing this lode. No bearings available. Loc. cor. mound of stone 3x3 ft. Whence cor. 5, survey 485, Chicago lode, bears N.54°13' E. 591.96 ft.

SURVEY NO. 3425.

LATROBE LODGE-continued.

- Feet Thence S.36°18'E. Va. 14° E.
- 337.50 South center end. Identical with the loc. A mound of stone
3x3 ft.
675. To cor. No. 4. Identical with the loc. and with cor. 3
Lookout lode of this survey hereinbefore described.
- Thence N.26°24'E. Va. 14°E.
1500. To cor. No. 1, the place of beginning.

ALLEGHENY LODGE.

- Beginning at cor. No. 1. Identical with the loc. and
with cor. 3, survey 484, Valley Forge lode.
- A granite stone 10x12x24 ins. set 12 ins. in the ground
with mound of stone. Chiseled x-1A-3425 on side facing this
lode. Whence cor. to secs. 22,23,26 and 27, T.13 N.,R.3 W.
bears S.^{85° 32' 17"}84°19'59"E. ^{9956.84}10517.62 ft. No bearings available.
Loc. cor. mound of stone 3x3 ft.
- Thence S.26°24'W. Va. 14°E.
514. Cor. 3, Anna Bell and 2, Latrobe lodes of this survey.
- 1080.91 To cor. No. 2. Identical with the loc. and at intersection
of line 5-6, survey 485, Chicago lode, at S.7°36'E.
1006.01 ft. from cor. 6.
- A porphyry stone 4x10x26 ins. set 13 ins. in the ground
with mound of stone. Chiseled x-2A-3425 on side facing
this lode. No bearings available. Loc. cor. mound of
stone 3x3 ft.
- Thence N.63°55'W. Va. 14° E.
300. South center end. Identical with the loc. A mound of
stone 3x3 ft.
500. Cross wash, 25 ft. wide, course S.#30°W.
600. To cor. No. 3. Identical with the loc.
- A granite stone 3x20x24 ins. set 12' ins. in the ground
with mound of stone. Chiseled x-3A-3425 on side facing
this lode. Loc. cor mound of stone 3x3 ft. No bearings
available.

SURVEY NO. 3425.

ALLEGHENY LODE-continued.

- Feet . . . Thence N.26°24'E. Va. 14°E.
- 812.42 Intersect line 1-6, survey 485, Chicago lode, at S.82°45'W. 44.97 ft. from cor. 6.
- 1080.91 To cor. No. 4. Identical with the loc. and with cor. 5, survey 484, Valley Forge lode,
A granite stone 8x8x24 ins. set 12 ins. in the ground with mound of stone. Chiseled x-4A-3425 on side facing this lode. Whence cor. 6, survey 485, Chicago lode, bears S.17°40'W. 246.43 ft. U.S.M.M. No. 1, C.B.M.D. bears N.5°10'W. 2116.56 ft. No bearings available. Loc. cor. mound of stone 3x3 ft.
- Thence S.63°55'E. Va. 14°E.
160. Cross wash 25 ft. wide, course S.30°W.
300. North center end. Identical with the loc. and with cor. 4, survey 484, Valley Forge lode. A mound of stone 3x3 ft.
550. Cross wash 10 ft. wide, course S.80°W.
600. To cor. No. 1, the place of beginning.

ANNA BELL LODE.

Beginning at cor. No. 1. Identical with the loc. and with cor. 2, Apex lode of this survey.

A granite stone 6x10x24 ins. set 12 ins. in the ground with mound of stone. Chiseled x-1AB-2A-3425 on sides facing these lodes. Whence cor. to secs. 22, 23, 26 and 27, T.13 N., R.3 W. bears S.83°0'47"E. 9156.65 ft.

No bearings available. Loc. cor. mound of stone 3x3 ft.

Thence N.36°18'W. Va. 14°E.

- 337.50 North center end. Identical with the loc. A mound of stone 3x3 ft.
675. To cor. No. 2. Identical with the loc. and with cor. 3, Mary Bell lode of this survey.
A granite stone 5x6x24 ins. set 12 ins. in the ground with mound of stone. Chiseled x-2AB-3MB-3425 on sides facing these lodes.

SURVEY NO. 3425.

ANNA BELL LODE-continued.

Feet Whence U.S.M.M. No.1, C.B.M.D. bears N.38°7'W. 1892.08 ft.

No bearings available. Loc. cor. mound of stone 3x3 ft.

Thence S.26°24'W. Va. 14°E.

485. Cross road, bears N.80°W. and S.80°E.

940. Cross wash 10 ft. wide, course S.80°W.

986. Cor. 1, Allegheny lode of this survey and cor. 3, survey 484, Valley Forge lode.

1500. To cor. No. 3. Identical with the loc. and with cor. 2, Latrobe lode of this survey hereinbefore described.

Thence S.36°18'E. Va. 14°E.

337.50 South center end. Identical with the loc. and with the N.C.E. Latrobe lode of this survey hereinbefore described.

675. To cor. No. 4. Identical with the loc. and with cors. 1 Latrobe, 2 Lookout, and 3 Apex lodes of this survey hereinbefore described.

Thence N.26°24'E. Va. 14°E.

1480. Cross road, bears N.70°E. and S.70°W.

1500. To cor. No. 1, the place of beginning.

APEX LODE.

Beginning at cor. No. 1. Identical with the loc. and with cor. 2 Uno lode of this survey.

A granite stone 6x8x30 ins. set 15 ins. in the ground with mound of stone. Chiseled x-1A-2U-3425 on sides facing these lodes. Whence cor. to secs. 22,23,26 and 27, T.13 N., R.3 W. bears S.86°14'54"E. 8708.07 ft.

No bearings available. Loc. cor. mound of stone 3x3 ft.

Thence N.36°18'W. Va. 14°E.

337.50 North center end. Identical with the loc. A mound of stone 3x3 ft.

655. Cross road, bears S.70°W. and N.70°E.

SURVEY NO. 3425.

APEX LODGE-continued.

Feet

675. To cor. No. 2. Identical with the loc. and with cor. 1 Anna Bell lode of this survey hereinbefore described. Whence U.S.M.M. No.1, C.B.M.D. bears N.37°39'W. 2567.20 ft.

Thence S.26°24'W. Va. 14°E.

20. Cross road, bears S.70°W. and N.70°E.

1500. To cor. No. 3. Identical with the loc. and with cors. 4 Anna Bell, 1 Latrobe and 2 Lookout lodes of this survey hereinbefore described.

Thence S.36°18'E. Va. 14°E.

337.50 South center end. Identical with the loc. and with the N.C.E. Lookout lode of this survey hereinbefore described.

675. To cor. No. 4. Identical with the loc. and with cors. 1 Lookout, 2 Derby and 3 Uno lodes of this survey hereinbefore described.

Thence N.26°24'E. Va. 14°E.

1500. To cor. No. 1, the place of beginning.

UNO LODGE.

Beginning at cor. No. 1. Identical with the loc. and with cor. 2 Scale lode of this survey.

A porphyry stone 6x6x24 ins. set 12 ins. in the ground with mound of stone. Chiseled x-1U-2S-3425 on sides facing these lodes. Whence cor. to secs. 22,23,26 and 27, T.13 N. R.3 W. bears S.89°49'19"E. 8290.20 ft. No bearings available. Loc. cor. a 4 in. oak post 3 ft. above the ground in mound of stone.

Thence N.36°18'W. Va.14°E.

337.50 North center end. Identical with the loc. A mound of stone 3x3 ft.

	SURVEY NO. 3425.
	UNO LODE-continued.
Feet	
525.	Cors. 3 Albe Marle and 2 Mary Bell lodes of this survey.
675.	To cor. No. 2. Identical with the loc. and with cor. 1
08.700	Apex lode of this survey hereinbefore described.
	Whence U.S.M.M. No.1, C.B.M.D. bears N.37°21 $\frac{1}{2}$ 'W. 3241.72
	ft.

	Thence S.26°24'W. Va. 14°E.
1500.	To cor. No. 3. Identical with the loc. and with cors. 4
	Apex, 1 Lookout and 2 Derby lodes of this survey herein-
	before described.

	Thence S.36°18'E. Va. 14°E.
337.50	South center end. Identical with the loc. and with the
667.50	N.C.E. Derby lode of this survey hereinbefore described.
675.	To cor. No. 4. Identical with the loc. and with cors.
1.100	1 Derby and 3 Scale lodes of this survey hereinbefore
	described.

	Thence N.26°24'E. Va. 14°E.
1500.	To cor. No. 1, the place of beginning.
<hr/>	
	SCALE LODE.
	Beginning at cor. No. 1. Identical with the loc.
	A granite stone 6x6x24 ins. set 12 ins. in the ground
	with mound of stone. Chiseled x-1S-3425 on side facing
	this lode. Whence cor. to secs. 22, 23, 26 and 27, T.13 N.,
	R.3 W. bears N. 86°14'32"E. 7907.40 ft.
	No bearings available. Loc. cor. mound of stone 3x3 ft.

	Thence N.36°18'W. Va. 14°E.
337.50	North center end. Identical with the loc. A mound of
	stone 2x2 ft.
355.	Cross road, bears N.25°E. and S.25°W.
675.	To cor. No. 2. Identical with the loc. and with cor. 1
	Uno lode of this survey hereinbefore described.

SURVEY NO. 3425.

SCALE LODE-continued.

Feet Whence U.S.M.M. No.1, C.B.M.D. bears $N.37^{\circ}10\frac{1}{2}'W.$ 3916.56
ft.

Thence $S.26^{\circ}24'W.$ Va. $14^{\circ}E.$

1500. To cor. No. 3. Identical with the loc. and with cors. 4
Uno and 1 Derby lodes of this survey hereinbefore described.

Thence $S.36^{\circ}18'E.$ Va. $14^{\circ}E.$

320. Cross road, bears $S.25^{\circ}W.$ and $N.25^{\circ}E.$

337.50. South center end. Identical with the loc. A mound of
stone 3x3 ft.

675. To cor. No. 4. Identical with the loc.

A granite stone 6x8x24 ins. set 12 ins. in the ground
with mound of stone. Chiseled x-4S-3425 on side facing
this lode. No bearings available. Loc. cor. mound of
stone 3x3 ft.

Thence $N.26^{\circ}24'E.$ Va. $14^{\circ}E.$

1500. To cor. No. 1, the place of beginning.

MARY BELL LODE.

Beginning at cor. No.1. Identical with the loc. and
with cor. 4 Albe Marle lode of this survey.

A granite stone 8x12x24 ins. set 12 ins. in the ground
with mound of stone. Chiseled x-1MB-4A-3425 on sides facing
these lodes. Whence cor. to secs. 22,23,26 and 27,T.13 N.,
R.3 W. bears $S.82^{\circ}45'54"E.$ 8365.78 ft.

No bearings available. Loc. cor. mound of stone 3x3 ft.

Thence $S.26^{\circ}24'W.$ Va. $14^{\circ}E.$

337.50. South center end. Identical with the loc. and with the
N.C.E. Albe Marle lode of this survey. A mound of stone
3x3 ft.

675. To cor. No. 2. Identical with the loc. and with cor.3
Albe Marle lode of this survey.

SURVEY NO. 3425.

MARY BELL LODE-continued.

- Feet . A granite stone 6x8x24 ins. set 12 ins. in the ground with mound of stone. Chiseled x-2MB-3A-3425 on sides facing these lodes. No bearings available. Loc. cor. mound of stone 3x3 ft.
- Thence N.36°18'W. Va. 14°E.
150. Cors. 2 Uno and 1 Apex lodes of this survey.
- 487.50 N.C.E. Apex lode of this survey.
805. Cross road, bears S.70°W. and N.70°E.
825. Cors. 4 Apex and 1 Anna Bell lodes of this survey.
- 1162.50 N.C.E. Anna Bell lode of this survey.
1500. To cor. No. 3. Identical with the loc. and with cor. 2 Anna Bell lode of this survey hereinbefore described.
- Thence N.26°24'E. Va. 14°E.
40. Cross wash 5 ft. wide, course West.
95. Cross wash 5 ft. wide, course S.80°W.
130. Cross road bears N.80°E. and S.80°W.
- 337.50 North center end. Identical with the loc. A mound of stone 3x3 ft.
514. Cor. 2, survey 484, Valley Forge lode. Identical with the intersection of line 2-3, Rob Roy lode of this survey, at N.63°55'W. 66.97 ft. from cor. 2.
675. To cor. No. 4. Identical with the loc.
- On line 2-3 survey 515, Copper Bell lode.
- On line 1-2, Rob Roy lode of this survey at N.3°46'E. 174.03 ft. from cor. 2.
- A granite stone 10x12x24 ins. set 12 ins. in the ground with mound of stone. Chiseled x-4MB-3425 on side facing this lode. Whence U.S.M.M. No. 1, C.B.M.D. bears N.58°57'W. 1713.90 ft. No bearings available. Loc. cor. mound of stone 3x3 ft.

SURVEY NO. 3425.

MARY BELL LODE-continued.

- Feet Thence S.36°18'E. Va.14°E.
970. Cor. 2, survey 515, Copper Bell lode and cor. 3 Shenandoah lode of this survey.
1325. Cross road bears East and West.
1500. To cor. No. 1, the place of beginning.

ROB ROY LODE.

Beginning at cor. No. 1. Identical with the loc.
 A granite stone 6x8x24 ins. set 12 ins. in the ground with mound of stone. Chiseled x-1RR-3425 on side facing this lode. Whence cor. to secs. 9,10,15 and 16, T.13 N., R.3.W. bears N.26°30'25" E. 8674.54 ft.
 No bearings available. Loc. cor. mound of stone 3x3 ft.

Thence S.3°46'W. Va. 14°E.

- 536.15 Cor. 4 Mary Bell lode of this survey. Identical with intersection of line 2-3, survey 515, Copper Bell lode at S.36°18'E. 495 ft from cor. 3.
- 710.18 To cor. No. 2. Identical with the loc.
 A granite stone 6x6x24 ins. set 12 ins. in the ground with mound of stone. Chiseled x-2RR-3425 on side facing this lode. No bearings available. Loc. cor. mound of stone 3x3 ft.

Thence N.63°55'W. Va.14°E.

- 66.97 Cor. 2, survey 484, Valley Forge lode. Identical with the intersection of line 3-4 Mary Bell lode of this survey at S.26°24'W. 161 ft. from cor. 4.
- 313.51 South center end. Identical with the loc. A mound of stone 3x3 ft.
425. Cross wash 25 ft. wide, course S.25°W.
- 627.02 To cor. No. 3. Identical with the loc. On line 6-7, survey 483, Copper Nugget lode, at S.9°W. 756.11 ft. from cor.6.
 A porphyry stone 6x10x24 ins. set 12 ins. in the ground with mound of stone. Chiseled x-3RR-3425 on side facing this lode.

SURVEY NO. 3425.

ROB ROY LODGE-continued.

- Feet Whence cor. 6, survey 484, Valley Forge lode, bears N.63°55'W. 39.95 ft. No bearings available. Loc. cor. mound of stone 3x3 ft.
- Thence N.9°E. Va. 14°E.
- 551.08 Intersect line 3-4 of survey 486, Aztec lode at N.81°W. 443.28 ft. from cor. 3.
- 687.31 To cor. No. 4. Identical with the loc. and on line 6-7 of survey 483, Copper Nugget lode at S.9°W. 68.80 ft. from cor. 6.
- A granite stone 6x8x36 ins. set 18 ins. in the ground with mound of stone. Chiseled x-4RR-3425 on side facing this lode. Whence U.S.M.M. No.1, C.B.M.D. bears N.84°7'W. 1006.54 ft. No bearings available. Loc. cor. mound of stone 3x3 ft.
- Thence S.63°55'E. Va. 14°E.
40. Cross wash 20 ft. wide, course South.
- 313.51 North center end. Identical with the loc. A mound of stone 3x3 ft.
- 463.74 Cor. 3 of survey 486, Aztec lode. Identical with cor. 4, survey 515, Copper Bell lode which is N.53°42'E. 300.83 ft. from cor. 3.
- 559.26 To cor. No. 1, the place of beginning.

ALBE MARLE LODGE.

- Beginning at cor. No. 1. Identical with the loc.
- A granite stone 8x8x24 ins. set 12 ins. in the ground with mound of stone. Chiseled x-1A-3425 on side facing this lode. Whence cor. to secs. 22, 23, 26 and 27, T.13 N., R.3 W. bears N.88°48'E. 7413.73 ft.
- No bearings available. Loc. cor. mound of stone 3x3 ft.

SURVEY NO. 3425.

ALBE MARLE-continued.

Feet Thence S.26°24'W. Va. 14°E.

337.50 South center end. Identical with the loc. A mound of stone 3x3 ft.

675. To cor. No. 2. Identical with the loc.

A porphyry stone 3x8x24 ins. set 12 ins. in the ground with mound of stone. Chiseled x-2A-3425 on side facing this lode. No bearings available. Loc. cor. a 4 in. oak post 3 ft. above the ground in mound of stone 3x3 ft.

Thence N.36°18'W. Va. 14°E.

300. Cor. 1, Scale lode of this survey.

637.50 N.C.E. Scale lode of this survey.

655. Cross road, bears N.25°E. and S.25°W.

975. Cors. 2 Scale and 1 Uno lodes of this survey.

1312.50 N.C.E. Uno lode of this survey.

1500. To cor. No. 3. Identical with the loc. and with cor. 2 Mary Bell lode of this survey hereinbefore described.

Thence N.26°24'E. Va. 14°E.

337.50 North center end. Identical with the loc. and with the S.C.E. Mary Bell lode of this survey hereinbefore described.

675. To cor. No. 4. Identical with the loc. and with cor. 1,

Mary Bell lode of this survey hereinbefore described.

Whence U.S.M.M. No. 1; C.B.M.D. bears N.48°24'W. 3152.29 ft.

Thence S.36°18'E. Va. 14°E.

970. Cors. 2 Shenandoah and 3 Grand View lodes of this survey.

1220. Cross road, bears N.50°E. and S.50°W.

1500. To cor. No. 1, the place of beginning.

SURVEY NO. 3425.

SHENANDOAH LODE.

- Feet Beginning at cor. No.1. Identical with the loc. and with cor.4 Grand View lode of this survey.
- A granite stone 4x6x24 ins. set 12 ins. in the ground with mound of stone. Chiseled x-1S-4GV-3425 on sides facing these lodes. Whence cor. to secs. 22,23,26 and 27, T.13 N.,R.3 W. bears S.85°3'10"E. 7269.35 ft.
- No bearings available. Loc. cor. mound of stone 3x3 ft.
-
- Thence S.53°42'W. Va. 14°E.
300. South center end. Identical with ~~the~~ loc. and with the W.C.E. Grand View lode of this survey. A mound of stone 3x3 ft.
600. To cor. No. 2. Identical with the loc. and with cor. 3, Grand View lode of this survey.
- A granite stone 6x8x24 ins. set 12 ins. in the ground with mound of stone. Chiseled x-2S-3GV-3425 on sides facing these lodes.
- No bearings available. Loc. cor. mound of stone 3x3 ft.
-
- Thence N.36°18'W. Va. 14°E.
970. Cors. 4 Albe Marle and 1 Mary Bell lodes of this survey.
1145. Cross road, bears East and West.
1500. To cor. No. 3. Identical with the loc. and with cor. 2 survey 515, Copper Bell lode.
- A granite stone 10x12x24 ins. set 12 ins. in the ground with mound of stone. Chiseled x-3S-3425 on side facing this lode. Whence U.S.M.M. No.1,C.B.M.D. bears N.50°48'W. 2634.62 ft.
- No bearings available. Loc. cor. mound of stone 3x3 ft.
-
- Thence N.53°42'E. Va. 14°E.
300. North center end. Identical with the loc. and with cor. 1 of survey 515, Copper Bell lode. A mound of stone 3x3 ft.
600. To cor. No. 4. Identical with the loc. and with cor. 6 survey 515, Copper Bell lode.

SURVEY NO. 3425.

SHENANDOAH LODGE-continued.

- Feet A granite stone 10x10x24 ins. set 12 ins. in the ground with mound of stone. Chiseled x-4S-3425 on side facing this lode. No bearings available. Loc. cor. mound of stone 2x2 ft. with oak post 4x4x48 ins. burned off.
935. Thence S.36°18'E. Va. 14°E.
Cross road, bears S.80°E. and N.80°W.
1500. To cor. No. 1, the place of beginning.

GRAND VIEW LODGE.

- Beginning at cor. No. 1. Identical with the loc. and with cor. 4 of Fair View lode of this survey.
- A schist stone 6x8x24 ins. set 12 ins. in the ground with mound of stone. Chiseled x-1GV-4FV-3425 on sides facing these lodes. Whence cor. to secs. 22,23,26 and 27, T.13 N.,R.3 W. bears S. 88°24'37"E. 5818.60 ft.
- No bearings available. Loc. cor. mound of stone 3x3 ft.
300. Thence S.53°42'W. Va. 14°E.
East center end. Identical with the loc. and with the W.C.E. Fair View lode of this survey. A mound of stone 3x3 ft.
600. To cor. No. 2. Identical with the loc. and with cor. 3 Fair View lode of this survey.
- A schist stone 6x12x24 ins. set 12 ins. in the ground with mound of stone. Chiseled x-2GV-3FV-3425 on sides facing these lodes.
- No bearings available. Loc. cor. mound of stone 3x3 ft.
1200. Thence N.71°55'W. Va. 14°E.
Cross road, bears N.30°E. and S.30°W.
1500. To cor. No. 3. Identical with the loc. and with cor. 2 Shenandoah lode of this survey hereinbefore described.
- Whence U.S.M.M. No.1,C.B.M.D. bears N.45°33'W. 4104.94 ft.

SURVEY NO. 3425.

GRAND VIEW LODE-continued.

- Feet Thence N.53°42'E. Va. 14°E.
300. West center end. Identical with the loc. and with the S.C.E. of the Shenandoah lode of this survey hereinbefore described.
600. To cor. No. 4. Identical with the loc. and with cor.1 Shenandoah lode of this survey hereinbefore described.
-
80. Thence S.71°55'E. Va. 14°E.
80. Cross road, bears N.30°E. and S.30°W.
1500. To cor. No. 1, the place of beginning.

FAIR VIEW LODE.

- Beginning at cor. No. 1. Identical with the loc.
- A schist stone 6x8x24 ins. set 12 ins. in the ground with mound of stone. Chiseled x-1FV-3425 on side facing this lode. Whence cor. to secs. 22,23,26 and 27, T.13 N., R.3 W. bears N.84°35'24"E. 4492.15 ft.
- No bearings available. Loc. cor. mound of stone 3x3 ft.
-
300. Thence S.53°42'W. Va. 14°E.
300. East center end. Identical with the loc. A mound of stone 3x3 ft.
600. To cor. No. 2. Identical with the loc.
- A granite stone 8x10x24 ins. set 12 ins. in the ground with mound of stone. Chiseled x-2FV-3425 on side facing this lode.
- No bearings available. Loc. cor. mound of stone 3x3 ft.
-
1466. Thence N.66°29'W. Va. 14°E.
1466. To cor. No. 3. Identical with the loc. and with cor. 2 Grand View lode of this survey hereinbefore described.
- Whence U.S.M.M. No.1, C.B.M.D. bears N.52°31'W. 5489.68 ft.

SURVEY NO. 3425.

FAIR VIEW LODE-continued.

Feet Thence N.53°42'E. Va. 14°E.

300. West center end. Identical with the loc. and with the E.C.E. Grand View lode of this survey hereinbefore described.

600. To cor. No. 4. Identical with the loc. and with cor. Grand View lode of this survey hereinbefore described.

Thence S.66°29'E. Va. 14°E.

1466. To cor. No. 1, the place of beginning.

AGUE LODE.

Beginning at cor. No. 1. Identical with the loc.

A granite stone 4x8x24 ins. set 12 ins. in the ground with mound of stone. Chiseled x-1A-3425 on side facing this lode. Whence cor. to secs. 22,23,26 and 27, T.13 N., R.3 W. bears N.81°37'8"E. 3659.65 ft. No bearings available. Loc. cor. mound of stone 3x2 ft.

Thence S.53°42'W. Va. 14°E.

1500. To cor. No. 2. Identical with the loc.

A granite stone 10x12x24 ins. set 12 ins. in the ground with mound of stone. Chiseled x-2A-3425 on side facing this lode.

No bearings available. Loc. cor. mound of stone 3x3 ft.

Thence N.45°W. Va. 14°E.

300. West center end. Identical with the loc. A mound of stone 3x3 ft.

600. To cor. No. 3. Identical with the loc.

A granite stone 8x10x24 ins. set 12 ins. in the ground with mound of stone. Chiseled x-3A-3425 on side facing this lode. Whence U.S.M.M. No.1, C.B.M.D. bears N.52°31'W. 6809.29 ft.

No bearings available. Loc. cor. mound of stone 3x3 ft.

SURVEY NO. 3425.

AGUE LODE-continued.

Feet Thence N.53°42'E. Va. 14°E.

369. Cor. 2 Fair View lode of this survey.

669. E.C.E. Fair View lode of this survey.

969. Cor. 1 Fair View lode of this survey.

1270. Cross road, bears S.25°E. and N.65°W.

1500. To point for cor. No.4, in road, bears North and South.
 Loc. cor. mound of stone, 2x2 ft., bears N.45°W. 10 ft.
 W.C. 2 - 2 245° E 14.3 ft.

Thence S.45°E. Va. 14°E.

14.3 To witness cor. for cor. No. 4.

A schist stone 10x12x24 ins. set 12 ins. in the ground with mound of stone. Chiseled x-WC-4A-3425 on side facing point for cor. No. 4. No bearings available.

300. East center end. Identical with the loc. A mound of stone 3x3 ft.

600. To cor. No. 1, the place of beginning.

LODE LINES.

As near as can be determined from present developments the veins of the several locations embraced in this claim extend as follows from their respective discovery points:

Derby lode, 40 ft. N.26°24'E., and 1460 ft. S.26°24'W.

Lookout lode, 1245 ft. N.26°24'E., and 255 ft. S.26°24'W.

Latrobe lode, 1415 ft. N.26°24'E., and 85 ft. S.26°24'W.

Allegheny lode, 300 ft. N.26°24'E., and 780.91 ft. S.26°24'W.

Anna Bell lode, 100 ft. N.26°24'E. and 1400 ft. S.26°24'W.

Apex lode, 50 ft. N.26°24'E., and 1450 ft. S.26°24'W.

Uno lode, 1470 ft. N.26°24'E., and 30 ft. S.26°24'W.

Scale lode, 50 ft. N.26°24'E., and 1450 ft. S.26°24'W.

Mary Bell lode, 360 ft. N.36°18'W., and 1140 ft. S.36°18'E.

Rob Roy lode, 657.31 ft. N.9°E., and 30 ft. S.9°W.

Albe Marle lode, 50 ft. N.36°18'W., and 1450 ft. S.36°18'E.

SURVEY NO. 3425.

LODE LINES-continued.

Shenandoah lode, 125 ft. N.36°18'W., and 1375 ft. S.36°18'E.

Grand View lode, 340 ft. N.71°55'W., and 1160 ft. S.71°55'E.

Fair View lode, 1446 ft. N.66°29'W., and 20 ft. S.66°29'E.

Ague lode, 10 ft. N.53°42'E., and 1490 ft. S.53°42'W.

AREA.

Total area, Anna Bell lode20.655 acres.

" " Apex lode20.655 "

" " Uno lode20.655 "

" " Scale lode20.655 "

" " Derby lode20.655 "

" " Lookout lode20.655 "

" " Latrobe lode20.655 "

Area in conflict with

survey 485, Chicago lode 1.889 "

Total area, Allegheny lode14.889 "

Area in conflict with

survey 485, Chicago lode 6.114 "

Total area, Albe Marle lode20.655 "

" " Mary Bell lode20.655 "

Area in conflict with

Rob Roy lode of this survey..... 0.124 "

Total area, Rob Roy lode 8.946 "

Area in conflict with

survey 515, Copper Bell lode..... 2.253 "

survey 486, Aztec lode 0.693 "

Total area, Grand View lode16.796 "

" " Fair View lode.....17.455 "

" " Ague lode20.424 "

" " Shenandoah lode.....20.661 "

SURVEY NO. 3425.

LOCATION.

This survey is located in the Copper Basin Mining District, Prescott National Forest, Yavapai County, Arizona, approximately in secs. 20, 21, 27 and 28²⁹ unsur., T.13 N., R.3 W.

ADJOINING CLAIMS.

This claim is bounded on the N. by sur. 485⁶, Aztec lode, sur. 515, Copper Bell lode and by U.S. land. On the E. by U.S. land and by the Montana lode, unsur., claimed by the Loma Prieta Mines Co. On the S. by U.S. land, by the Montana, Savoy, Beaver and Mehreke lodes, unsur., claimed by the Loma Prieta Mines Co., and by sur. 485, Chicago lode. On the W. by U.S. land and by sur. 485, Chicago lode, sur. 484, Valley Forge lode, and sur. 483, Copper Nugget lode.

EXPENDITURE OF FIVE HUNDRED DOLLARS.

I certify that the value of the labor and improvements made upon, or for the benefit of, each of the locations embraced in said mining claim by the claimant or its grantors is not less than five hundred dollars, and that said improvements consist of:

DERBY LODGE.

No. 1. The disc. shaft which is on the lode line 40 ft. from the N.C.E. 4x6x8 ft. Value \$80.

From shaft No. 3, Mary Bell lode, a common improvement, 1/15(\$825) is credited to this lode.

Total improvements credited to this lode.....\$905.

LOOKOUT LODGE.

No 1. The disc. shaft which is on the lode line 255 ft. from the S.C.E. 4x6x10 ft. Value \$100.

From shaft No. 3 Mary Bell lode, a common improvement, 1/15(\$825) is credited to this lode.

Total improvements credited to this lode.....\$925.

SURVEY NO. 3425.

EXPENDITURE OF FIVE HUNDRED DOLLARS-continued.

LATROBE LODE.

No. 1. The disc. shaft which is on the lode line 85 ft. from the S.C.E. 4x6x8 ft. Value \$80.

From shaft No. 3 Mary Bell lode, a common improvement, 1/15 (\$825) is credited to this lode.

Total improvements credited to this lode....\$905.

ALLEGHENY LODE.

No. 1. The disc. cut which is on the lode line 300 ft. from the N.C.E. 4x20x10 ft. Value \$50.

From shaft No. 3 Mary Bell lode, a common improvement, 1/15 (\$825) is credited to this lode.

Total improvements credited to this lode.....\$875.

ANNA BELL LODE.

No. 1. The disc. cut which is on the lode line 100 ft. from the N.C.E. 4x20x10 ft. Value \$50.

No. 2. A shaft which bears from cor. No. 2 S.13°15'W. 700 ft. 4x6x8 ft. Value \$80.

From shaft No. 3 Mary Bell lode, a common improvement, 1/15 (\$825) is credited to this lode.

Total improvements credited to this lode.....\$955.

APEX LODE.

No. 1. The disc. cut which is on the lode line 50 ft. from the N.C.E. 4x20x10 ft. Value \$50.

No. 2. A shaft which bears from cor. No. 1 S.37°45'W. 435 ft. 4x6x8 ft. Value \$80.

From shaft No. 3 Mary Bell lode, a common improvement, 1/15 (\$825) is credited to this lode.

Total improvements credited to this lode....\$955.

UNO LODE.

No. 1. The disc. shaft which is on the lode line 30 ft. from the S.C.E. 4x6x8 ft. Value \$80.

From shaft No. 3 Mary Bell lode, a common improvement, 1/15 (\$825) is credited to this lode.

Total improvements credited to this lode....\$905.

SURVEY NO. 3425.

EXPENDITURE OF FIVE HUNDRED DOLLARS-continued.

SCALE LODGE.

No. 1. The disc. shaft which is on the lode line 50 ft. from the N.C.E. 4x6x8 ft. Value \$80.

From shaft No. 3 Mary Bell lode, a common improvement, 1/15 (\$825) is credited to this lode.

Total improvements credited to this lode ... \$905.

ALBE MARLE LODGE.

No. 1. The disc. shaft which is on the lode line 50 ft. from the N.C.E. 4x6x8 ft. Value \$80.

From shaft No. 3 Mary Bell lode, a common improvement, 1/15 (\$825) is credited to this lode.

Total improvements credited to this lode.....\$905.

SHENANDOAH LODGE.

No. 1. The disc. shaft which is on the lode line 125 ft. from the N.C.E. 4x6x8 ft. Value \$80.

From shaft No. 3 Mary Bell lode, a common improvement, 1/15 (\$825) is credited to this lode.

Total improvements credited to this lode.....\$905.

GRAND VIEW LODGE.

No. 1. The disc. cut which is on the lode line 340 ft. from the W.C.E. 4x20x10 ft. Value \$50.

From shaft No. 3 Mary Bell lode, a common improvement, 1/15 (\$825) is credited to this lode.

Total improvements credited to this lode.....\$875.

FAIR VIEW LODGE.

No. 1. The disc. cut which is on the lode line 20 ft. from the E.C.E. 4x20x10 ft. Value \$50.

From shaft No. 3 Mary Bell lode, a common improvement, 1/15 (\$825) is credited to this lode.

Total improvements credited to this lode.....\$875.

AGUE LODGE.

No. 1. The disc. shaft which is on the lode line 10 ft. from the E.C.E. 4x6x8 ft. Value \$80.

From shaft No. 3 Mary Bell lode, a common improvement, 1/15 (\$825) is credited to this lode.

Total improvements credited to this lode.....\$905.

SURVEY NO. 3425.

EXPENDITURE OF FIVE HUNDRED DOLLARS-continued.

ROB ROY LODE.

No. 1. The disc. cut the face of which being the disc. point is on the lode line 30 ft. from the S.C.E. Running W. 25 ft. to the mouth. 5 ft. wide, 10 ft. face. From the face a tunnel, 5x7 ft., runs N.10°E. 20 ft. Value \$275.

From shaft No. 3 Mary Bell lode. a common improvment, 1/15 (\$825) is credited to this lode.

Total improvments credited to this lode....\$1100.

MARY BELL LODE.

No. 1. The discovery tunnel the mouth of which is on the lode line 360 ft. from the N.C.E., 4x6 ft., running S.20°E. 25 ft. Value \$250.

No. 2. A shaft which bears from the N.C.E. S.46°15'E. 265 ft. 4x6x15 ft. Value \$150.

No. 3. A shaft which bears from cor. No. 4 S.6°E. 340 ft. 4x8x414 ft. Value \$12375. Being a common improvment 1/15 (\$825) is credited to this lode.

No. 4. A shaft which bears from cor. No. 4 S.22°15'E. 750 ft. 4x6x50 ft. Value \$500.

Total improvments credited to tis lode.....\$1725.

OTHER IMPROVMENTS.

A sheet iron engine house, the NE. cor. of which bears from cor. No. 4 Mary Bell lode S.2°E. 305 ft. Course of long sides S.45°W. 25x40 ft.

A frame bunk house, the NE. cor. of which bears from cor. No. 4 Mary Bell lode S.22°E. 195 ft. Course of long sides S.45°W. 12x25 ft.

A frame cook house the NE. cor. of which bears from cor. 4 Mary Bell lode S.28°30'E. 250 ft. Course of long sides S.45°W. 20x30 ft.

SURVEY NO. 3425.

INSTRUMENT.

This survey was made with a Gurley Solar Transit. The courses were determined by direct solar observations. The distances were measured with 100 ft. and 500 ft. steel tapes.

REPORT.

The lode lines of these claims were run direct upon the ground and the corners were established by means of offsets from the lode lines. The tie lines were run direct upon the ground. U.S.M.M. No. 1 is an 8x8 in. oak post 7 ft. above the ground in mound of stone, scribed U S M M No 1 C B M D. The cor. to secs. 22, 23, 26 and 27, and the 1/4 cor. secs. 22 and 23, T. 13 N., R. 3 W. are properly established corners with bearing trees. The sec. cor. is a granite stone and the 1/4 cor. is a rock in place.

All old patent corners mentioned are 3"x3"x3' oak posts in mounds of stone and properly scribed except cor. No. 1 survey 484, Valley Forge lode which was not found; and cor. No. 4, survey 485, Chicago lode which was not found. Surveys of surs. 485, Chicago lode, 484 Valley Forge lode, 483 Copper Nugget lode, 486 Aztec lode and 515 Copper Bell lode were found in error.

This claim is located on rolling ground and the common improvment, shaft. No. 3 Mary Bell lode, is so located that by drifting all the lodes in the claim can be developed.

William A. Merritt
U.S. Mineral Surveyor.

stone with mound of stone.

FINAL OATHS FOR SURVEYS.

LIST OF NAMES.

A list of the names of the individuals employed by William H Merritt
United States Mineral Surveyor, to assist in running, measuring, and marking the lines, corners, and
boundaries described in the foregoing field notes of the survey of the mining claim of _____

known as the Soma Plata Mining Company
Scale, Mrs. Derby, Mary Bell, Albe Markle, Sherman Markle, Anna Bell, Leathery, Allegheny, Apex, Rob Roy, Longport, James Davis, General Davis, Agnes, Ludo
and showing the respective capacities in which they acted.

H. R. Powell, Chainman.
_____, Chainman.
_____, Axman.
_____, Flagman.

FINAL OATHS OF ASSISTANTS.

We, H. R. Powell
and _____, do solemnly swear that we assisted William H

Merritt, United States Mineral Surveyor, in marking the corners and surveying
the boundaries of the mining claim of Soma Plata Mining Company

known as the Soma Plata Mining Company
Scale, Mrs. Derby, Mary Bell, Albe Markle, Sherman Markle, Anna Bell, Leathery, Allegheny, Apex, Rob Roy, Longport, James Davis, General Davis, Agnes, Ludo

represented in the foregoing field notes as having been surveyed by said mineral surveyor and under his
direction; and that said survey has been in all respects, to the best of our knowledge and belief, faithfully
and correctly executed, and the corner and boundary monuments established according to law and the instruc-
tions furnished by the United States Surveyor-General for Arizona

H. R. Powell, Chainman.
_____, Chainman.
_____, Axman.
_____, Flagman

Subscribed and sworn to by the above-named persons before me this 4

day of October, 1917

My commission expires 7/19 1920

Notary Public

FINAL OATH OF U. S. MINERAL SURVEYOR.

I, William H. Merritt, U. S. Mineral Surveyor,
do solemnly swear that, in pursuance of instructions received from the United States
Surveyor General for Arizona, dated
Aug 9th & 28 - 1917, I have, in strict conformity to the laws of the
United States, the official regulations and instructions thereunder, and the instructions
of said Surveyor General, faithfully and correctly executed the survey of the Mining
Claim of Loma, Picta Mines Company,
Scoble, Almo, Derby, Mary Bell, Albert Mark, Shumard, Anna Bell, Leathwick, Allingham, Apt., Red Pos, Leachport, Spurr, Grand View, Ague, known as the
Copper Barri lodes,
situate in Yavapai Mining District,
Yavapai County, Arizona, in Section
20, 21, 22, 23, 24, 25, 26, 27, 28, 29, Township No. 13 N, Range No. 3 W,
and designated as Survey No. 3425, as represented
in the foregoing field notes, which accurately show the boundaries of said mining claim
as distinctly marked by monuments on the ground, and described in the attached copy
of the location certificate, which was received by me from the Surveyor General with
said instructions, and that all the corners of said survey have been established and per-
petuated in strict accordance with the law, official regulations and instructions there-
under; and I do further solemnly swear that the foregoing are the true and original
field notes of said survey and my report therein, and that the labor expended and
improvements made upon said mining claim by claimant or them or its grantors
are as therein fully stated, and that the character, extent, location, and itemized value
thereof are specified therein with particularity and full detail, and that no portion of
said labor or improvements so credited to this claim has been included in the estimate
of expenditures upon any other claim.

William H. Merritt
U. S. Mineral Surveyor

U. S. Mineral Surveyor.

Subscribed and sworn to by the said William H. Merritt
U. S. Mineral Surveyor, before me Fred. C. Moore, a Notary
Public in and for Yavapai County, Arizona this 4th
day of October, 1917

Fred. C. Moore
Notary Public

7/9 19 20

Notice of Mining Location

LODE CLAIM

TO ALL WHOM IT MAY CONCERN:

4009-1917

This Mining Claim, the name of which is the Scale

Mining Claim, situate on lands belonging to the United States of America, and in which there are valuable mineral deposits, was entered upon and located for the purposes of exploration and purchase by Joseph Scherer and Soph. J. Scherer

Citizens of the United States of America

(Locator must insert either "a citizen of the United States," or "who has declared his intention to become a citizen of the United States.")

the undersigned, on the 2nd day of April, 1912

The length of this claim is fifteen hundred (1500) feet, and We claim Two hundred 200 feet, in a Northerly direction and Thirteen hundred 1300 feet in a Southerly direction from

the center of the discovery shaft, at which this notice is posted, lengthwise of the claim, together with three hundred feet in width of the surface grounds, on each side of the center of said claim. The general course of the lode deposit and premises is from the Northerly to the Southerly

The claim is situated and located in the Copper Basin Mining District, in Yavapai County, in the State of Arizona, about 1/2 Mile in a Easterly direction from Commercial Mining Company old Smelter side

The surface boundaries of the claim are marked upon the ground as follows: Beginning at Monument

at a point in a Northerly direction 200 feet from the discovery shaft (at which this notice is posted), being in the center of the North end line of said claim; thence 300 feet to a Monument, being the North East corner of said claim; thence 1500 feet to a Monument, being at the South East corner of said claim; thence 300 feet to a Monument at the center of the South end of said claim; thence 300 feet to a Monument, being at the South West corner of said claim; thence 1500 feet to a Monument at the North West corner of said claim; thence 300 feet to the place of the beginning.

All done under the provisions of Chapter Six, of Title XXXII, of the Revised Statutes of the United States, and of an Act of the General Assembly of Arizona, entitled "An Act to Revise and Codify the Laws of the ^{state} Territory of Arizona," approved March 16, 1901.

Dated and posted on the ground this 2nd day of April, 1912.

Joseph Scherer
Soph. J. Scherer

County of _____

ss.

I, _____, County Recorder in and for the County and State aforesaid, do hereby certify that the within instrument was filed for record at _____ o'clock _____ M. on this _____ day of _____, 191____, and duly recorded in Book No. _____ of _____ Records of _____ County, Arizona, at pages _____

Witness my hand and official seal the day and year first above written.

County Recorder.

Notice of Location

LODE CLAIM

Dated _____, 191____

Filed and Recorded at request of

Joseph Scherer

July 1 _____, A. D. 1912

at 1:45 o'clock _____ P. M.

Book 92 of Mines

Pages 268 RECORDS OF YAVAPAI COUNTY, ARIZONA

L. S. Colwell

(SEAL) County Recorder

By Benj Powers

Deputy Recorder

Printed by Prescott Courier

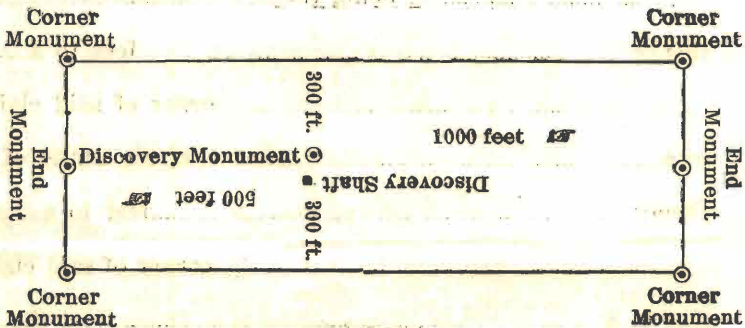

This diagram is to give locator a general idea of plan of location under the new law. The Discovery Shaft can be in the center of claim or any distance from either end desired. In the diagram it is placed 500 feet from one end and 1000 feet from the other. Commence description of claim at a center end monument, giving its distance and direction from center of Discovery Shaft; thence bound the claim in either direction. In description be careful to state locality of claim with reference to some natural object, or permanent monument, as will identify the claim.

Notice of Mining Location

30

LODE CLAIM

TO ALL WHOM IT MAY CONCERN:

AUG 9- 1917

This Mining Claim, the name of which is the Uno

Mining Claim, situate on lands belonging to the United States of America, and in which there are valuable mineral deposits, was entered upon and located for the purposes of exploration and purchase by Joseph Scherer and Soph. J. Scherer

Citizens of the United States of America

(Locator must insert either "a citizen of the United States," or "who has declared his intention to become a citizen of the United States.")

the undersigned, on the 2nd day of April, 1912

The length of this claim is fifteen hundred (1500) feet,

and We claim two hundred (200) feet,

in a Northerly direction and Thirteen hundred 1300 feet in a Southerly direction from

the center of the discovery shaft, at which this notice is posted, lengthwise of the claim, together with three hundred (300) feet in width of the surface grounds, on each

side of the center of said claim. The general course of the lode deposit and premises is from the

Northerly to the Southerly

The claim is situated and located in the Copper Basin Mining District,

in Yavapai County, in the State of Arizona, about 1/2 Mile

in a Easterly direction from Commercial Mining Company

old smelter side

The surface boundaries of the claim are marked upon the ground as follows: Beginning at Monument of post

at a point in a Northerly direction two hundred feet from

the discovery shaft (at which this notice is posted), being in the center of the North

end line of said claim; thence three hundred (300) feet to a Monument post

, being the North East corner of said claim;

thence fifteen hundred (1500) feet to a Monument, being at the

South East corner of said claim; thence three hundred feet

to a Monument at the center of the South end of said claim;

thence three hundred feet to a Monument, being at the

South West corner of said claim; thence fifteen hundred

feet to a Monument at the North West corner of

said claim; thence three hundred feet to the place of the beginning.

All done under the provisions of Chapter Six, of Title XXXII, of the Revised Statutes of the United States, and of an Act of the General Assembly of Arizona, entitled "An Act to Revise and Codify the Laws of the ~~Territory~~ ^{State} of Arizona," approved March 16, 1901.

Dated and posted on the ground this 2nd day of April, 1912

Joseph Scherer

Soph, J. Scherer

County of _____

I, _____, County Recorder in and for the County and State aforesaid, do hereby certify that the within instrument was filed for record at _____ o'clock _____ M. on this _____ day of _____, 191____, and duly recorded in Book No. _____ of _____ Records of _____ County, Arizona, at pages _____

Witness my hand and official seal the day and year first above written.

County Recorder.

Notice of Location

LODE CLAIM

Dated _____, 191____

Filed and Recorded at request of

Joseph Scherer

July 1 _____, A. D. 191 2

at 1:45 o'clock _____ P. M.

Book 92 of Mines

Pages 269 RECORDS OF YAVAPAI COUNTY, ARIZONA

L. S. COLWELL
(SEAL) County Recorder

By Benj. J. Powers
Deputy Recorder

Printed by Prescott Courier

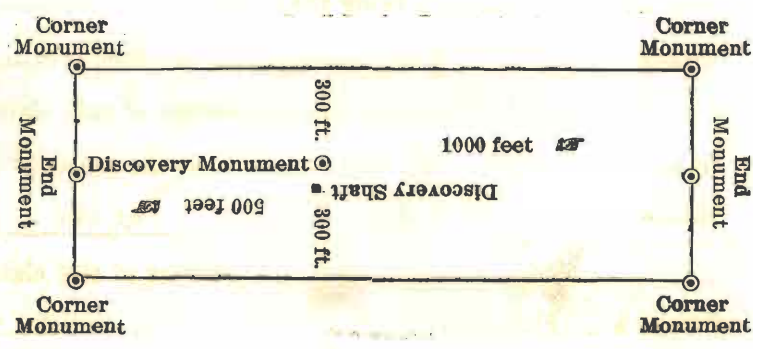

This diagram is to give locator a general idea of plan of location under the new law. The Discovery Shaft can be in the center of claim or any distance from either end desired. In the diagram it is placed 500 feet from one end and 1000 feet from the other. Commence description of claim at a center end monument, giving its distance and direction from center of Discovery Shaft; thence bound the claim in either direction. In description be careful to state locality of claim with reference to some natural object, or permanent monument, as will identify the claim.

Notice of Mining Location

32

LODE CLAIM

TO ALL WHOM IT MAY CONCERN:

AUG 9-1917

This Mining Claim, the name of which is the Derby

Mining Claim, situate on lands belonging to the United States of America, and in which there are valuable mineral deposits, was entered upon and located for the purposes of exploration and purchase by Joseph Scherer and Soph. J. Scherer

Citizens of the United States of America

(Locator must insert either "a citizen of the United States," or "who has declared his intention to become a citizen of the United States.")

the undersigned, on the 2nd day of April, 1912

The length of this claim is fifteen hundred (1500) feet,
and We claim seven hundred and fifty 750 feet,
in a Northerly direction and 750
feet in a Southerly direction from
the center of the discovery shaft, at which this notice is posted, lengthwise of the claim, together with
three hundred 300 feet in width of the surface grounds, on each
side of the center of said claim. The general course of the lode deposit and premises is from the
Northerly to the Southerly

The claim is situated and located in the Copper Basin Mining District,
in Yavapai County, in the State of Arizona, about 1/2 Mile
in a South Easterly direction from Commercial Mining Company
old Smelter side

The surface boundaries of the claim are marked upon the ground as follows: Beginning at
a Monument of stone

at a point in a Northerly direction 750 feet from
the discovery shaft (at which this notice is posted), being in the center of the North
end line of said claim; thence 300 feet to a Monument
North East corner of said claim;
thence 1500 feet to a Monument, being at the
South East corner of said claim; thence 300 feet
to a Monument at the center of the South end of said claim;
thence 300 feet to a Monument, being at the
South West corner of said claim; thence 1500
feet to a Monument at the North West corner of
said claim; thence 300 feet to the place of the beginning.

All done under the provisions of Chapter Six, of Title XXXII, of the Revised Statutes of the United States, and of an Act of the General Assembly of Arizona, entitled "An Act to Revise and Codify the Laws of the ~~Territory~~ State of Arizona," approved March 16, 1901.

Dated and posted on the ground this 2nd day of April, 1912

Joseph Scherer

Soph. J. Scherer

33 County of _____

ss.

I, _____, County Recorder in and for the County and State aforesaid, do hereby certify that the within instrument was filed for record at _____ o'clock _____ M. on this _____ day of _____, 191____, and duly recorded in Book No. _____ of _____ Records of _____ County, Arizona, at pages _____

Witness my hand and official seal the day and year first above written.

County Recorder.

Notice of Location

LODE CLAIM

Dated _____, 191____

Filed and Recorded at request of

Joseph Scherer

JULY 1 _____ A. D. 1912.

at 1:45 o'clock _____ P. M.

Book 92 of Mines

Page 270 RECORDS OF YAVAPAI COUNTY, ARIZONA

L. S. Colwell

(SEAL) County Recorder

By Benj Powers

Deputy Recorder

Printed by Prescott Courier

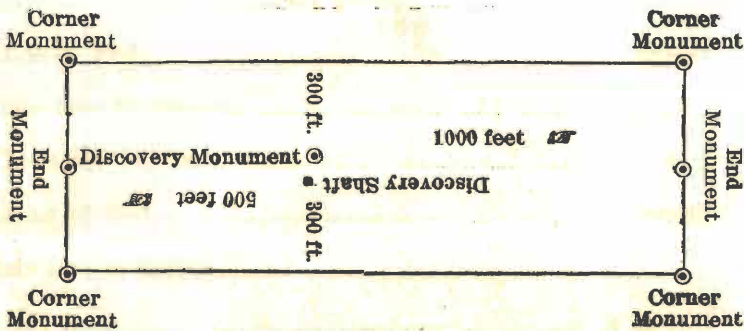

This diagram is to give locator a general idea of plan of location under the new law. The Discovery Shaft can be in the center of claim or any distance from either end desired. In the diagram it is placed 500 feet from one end and 1000 feet from the other. Commence description of claim at a center end monument, giving its distance and direction from center of Discovery Shaft; thence bound the claim in either direction. In description be careful to state locality of claim with reference to some natural object, or permanent monument, as will identify the claim.

Notice of Mining Location

LODE CLAIM

TO ALL WHOM IT MAY CONCERN:

This Mining Claim, the name of which is the Mary Bell

Mining Claim, situate on lands belonging to the United States of America, and in which there are valuable mineral deposits, was entered upon and located for the purposes of exploration and purchase by

Joseph Scherer

Citizen of United States of America

(Locator must insert either "a citizen of the United States," or "who has declared his intention to become a citizen of the United States.")

the undersigned, on the 29 day of March, 1910

The length of this claim is fifteen hundred (1500) feet,
and I claim four hundred and fifty (450) feet,
in a Westerly direction and eleven hundred
and fifty (1150) feet in a n Easterly direction from

the center of the discovery shaft, at which this notice is posted, lengthwise of the claim, together with

three hundred (300) feet in width of the surface grounds, on each side of the center of said claim. The general course of the lode deposit and premises is from the

Westerly to the Easterly

The claim is situated and located in the Copper Basin Mining District,
in Yavapai County, in the State of Arizona, ~~and~~ and adjoins "the
in a "Valley Forge" Mine & ~~direction from~~ Mining claim of the Commercial
Mining Company a patented claim, on the Westerly side of this claim, and
adjoins the "Copper Bell" Mine and Mining claim of the said Commercial
Mining Company, a patented claim, on the North Easterly side of this
claim and location

The surface boundaries of the claim are marked upon the ground as follows: Beginning at
a Monument of stones

at a point in a Westerly direction 450 feet from

the discovery shaft (at which this notice is posted), being in the center of the West

end line of said claim; thence 300 feet to a Monument of

stones, being the North West corner of said claim;

thence 1500 feet to a Monument of stones, being at the

North East corner of said claim; thence 300 feet

to a Monument of stones at the center of the East end of said claim;

thence 300 feet to a Monument of stones, being at the

South East corner of said claim; thence 1500

feet to a Monument of stones at the South West corner of

said claim; thence 300 feet to the place of the beginning.

All done under the provisions of Chapter Six, of Title XXXII, of the Revised Statutes of the United States, and of an Act of the General Assembly of Arizona, entitled "An Act to Revise and Codify the Laws of the Territory of Arizona," approved March 16, 1901.

Dated and posted on the ground this 29 day of March, 1910

Witness

Joseph Scherer

Martin Schuber

Notice of Mining Location

36

LODE CLAIM

TO ALL WHOM IT MAY CONCERN:

AUG 9-1917

This Mining Claim, the name of which is the Albe Marle

Mining Claim, situate on lands belonging to the United States of America, and in which there are valuable mineral deposits, was entered upon and located for the purposes of exploration and purchase by Joseph Scherer

Citizen of the United States of America

(Locator must insert either "a citizen of the United States," or "who has declared his intention to become a citizen of the United States.")

the undersigned, on the 4 day of January, 1912

The length of this claim is fifteen hundred (1500) feet,
and I claim fifty feet,
in a North Westerly direction and 1450 fourteen
hundred and fifty feet in a South Easterly direction from
the center of the discovery shaft, at which this notice is posted, lengthwise of the claim, together with
three hundred (300) feet in width of the surface grounds, on each
side of the center of said claim. The general course of the lode deposit and premises is from the
North Westerly to the South Easterly

The claim is situated and located in the Copper Basin Mining District,
in Yavapai Territory County, in the State of Arizona, about 1/2 Mile S
in a Easterly direction from Commercial Mining Company
old smelter side, adjoining the Shenandoah Mining Claim on the
East side of this Claim

The surface boundaries of the claim are marked upon the ground as follows: Beginning at
a Monument of stone and Post

at a point in a North Westerly direction fifty feet from
the discovery shaft (at which this notice is posted), being in the center of the West
end line of said claim; thence 300 feet to a Monument
of stone & Post, being the North East corner of said claim;
thence 1500 feet to a Monument, being at the
South East corner of said claim; thence 300 feet
to a Monument at the center of the East end of said claim;
thence 300 feet to a Monument, being at the
South West corner of said claim; thence 1500
feet to a Monument at the North West corner of
said claim; thence 300 feet to the place of the beginning.

All done under the provisions of Chapter Six, of Title XXXII, of the Revised Statutes of the United States, and of an Act of the General Assembly of Arizona, entitled "An Act to Revise and Codify the Laws of the Territory of Arizona," approved March 16, 1901.

Dated and posted on the ground this 4 day of January, 1912

Joseph Scherer

Notice of Mining Location

38

LODE CLAIM

TO ALL WHOM IT MAY CONCERN:

AUG. 9 - 1912

This Mining Claim, the name of which is the Shenandoah

Mining Claim, situate on lands belonging to the United States of America, and in which there are valuable mineral deposits, was entered upon and located for the purposes of exploration and purchase by Joseph Scherer

Citizen of the United States of America

(Locator must insert either "a citizen of the United States," or "who has declared his intention to become a citizen of the United States.")

the undersigned, on the 4 day of January, 1912

The length of this claim is fifteen hundred (1500) feet,
and I claim seven hundred and fifty (750) feet,
in a North Westerly direction and seven hundred and
fifty (750) feet in a South Easterly direction from
the center of the discovery shaft, at which this notice is posted, lengthwise of the claim, together with
three hundred (300) feet in width of the surface grounds, on each
side of the center of said claim. The general course of the lode deposit and premises is from the

North Westerly to the South Easterly

The claim is situated and located in the Copper Basin Mining District,
in Yavapai County, in the State of Arizona, about 1/2 Mile
in a Easterly direction from Commercial Mining Companys old
smelter side adjoining the Grand View on the East side of this claim

The surface boundaries of the claim are marked upon the ground as follows: Beginning at
a Monument of stone and Post

at a point in a North Westerly direction 750 feet from
the discovery shaft (at which this notice is posted), being in the center of the West
end line of said claim; thence 300 feet to a Monument of
stone and Post, being the North East corner of said claim;
thence 1500 feet to a Monument, being at the
South East corner of said claim; thence 300 feet
to a Monument at the center of the East end of said claim;
thence 300 feet to a Monument, being at the
South West corner of said claim; thence 1500
feet to a Monument at the North West corner of
said claim; thence 300 feet to the place of the beginning.

All done under the provisions of Chapter Six, of Title XXXII, of the Revised Statutes of the United States, and of an Act of the General Assembly of Arizona, entitled "An Act to Revise and Codify the Laws of the Territory of Arizona," approved March 16, 1901.

Dated and posted on the ground this 4 day of January, 1912

Joseph Scherer

County of _____

ss.

I, _____, County Recorder in and for the County and State aforesaid, do hereby certify that the within instrument was filed for record at _____ o'clock _____ M. on this _____ day of _____, 191____, and duly recorded in Book No. _____ of _____ Records of _____ County, Arizona, at pages _____

Witness my hand and official seal the day and year first above written.

County Recorder.

Notice of Location

LODE CLAIM

Dated _____, 191____

Filed and Recorded at request of

Joseph Scherer

Apr 1 _____, A. D. 1912

at 10:10 o'clock _____ A. M.

Book 92 of Mines

Page 6
RECORDS OF YAVAPAI COUNTY, ARIZONA

L. S. Colwell

(SEAL) County Recorder

By Benj. Powers
Deputy Recorder

Printed by Prescott Courier

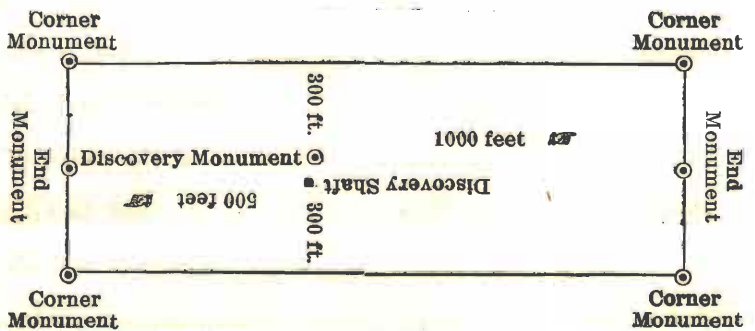

This diagram is to give locator a general idea of plan of location under the new law. The Discovery Shaft can be in the center of claim or any distance from either end desired. In the diagram it is placed 500 feet from one end and 1000 feet from the other. Commence description of claim at a center end monument, giving its distance and direction from center of Discovery Shaft; thence bound the claim in either direction. In description be careful to state locality of claim with reference to some natural object, or permanent monument, as will identify the claim.

Notice of Mining Location

LODE CLAIM

TO ALL WHOM IT MAY CONCERN:

AUG-9-1917

This Mining Claim, the name of which is the Anna Bell

Mining Claim, situate on lands belonging to the United States of America, and in which there are valuable mineral deposits, was entered upon and located for the purposes of exploration and purchase by P - A Mining Co., citizens of the United States of America

(Locator must insert either "a citizen of the United States," or "who has declared his intention to become a citizen of the United States.")

the undersigned, on the 6th day of January, 1909

The length of this claim is 1500 feet,
and we claim 750 feet,
in a northerly direction and 750
feet in a southerly direction from
the center of the discovery shaft, at which this notice is posted, lengthwise of the claim, together with
three hundred (300)

feet in width of the surface grounds, on each
side of the center of said ~~claim~~ ^{vein}. The general course of the lode deposit and premises is from the
northerly to the southerly

The claim is situated and located in the Copper Basin Mining District,
in Yavapai County, in the Territory of Arizona, about 600 feet
in a southeasterly direction from old smelter and joins the Mary
Bell on the north, the Apex on the east, the Latrobe on the south
and the Allegheny and Valley Forge on the west

The surface boundaries of the claim are marked upon the ground as follows: Beginning at
a monument of stones

at a point in a northerly direction 750 feet from
the discovery shaft (at which this notice is posted), being in the center of the north
end line of said claim; thence easterly 300 feet to a monument of
stones, being the northeast corner of said claim;
thence southerly 1500 feet to a monument of stones, being at the
southeast corner of said claim; thence westerly 300 feet
to a monument of stones at the center of the south end of said claim;
thence westerly 300 feet to a monument of stones, being at the
southwest corner of said claim; thence northerly 1500
feet to a monument of stones being at the northwest corner of
said claim; thence easterly 300 feet to the place of the beginning.

All done under the provisions of Chapter Six, of Title XXXII, of the Revised Statutes of the United States, and of an Act of the General Assembly of Arizona, entitled "Concerning Mines approved March 20th 1895, and amended March 2d, 1899, and Laws of the Territory of Arizona," approved March 16, 1901.

Dated and posted on the ground this 6th day of January, 1909

P - A Mining Co.

Per N. J. Baxter V. P.

STATE OF ARIZONA

47 County of _____

} ss.

I, _____, County Recorder in and for the County and State aforesaid, do hereby certify that the within instrument was filed for record at _____ o'clock _____ M. on this _____ day of _____, 191____, and duly recorded in Book No. _____ of _____ Records of _____ County, Arizona, at pages _____

Witness my hand and official seal the day and year first above written.

County Recorder.

Notice of Location

LODE CLAIM

Dated _____, 191____
Filed and Recorded at request of _____

N. J. Baxter,

Jan. 6, _____, A. D. 1909.

at 11:45 o'clock _____ A.M.

Book 85 of Mines

Page 160 RECORDS OF YAVAPAI COUNTY, ARIZONA

J. C. Bradbury
(SEAL) County Recorder

By G. H. Bishop
Deputy Recorder



Printed by Prescott Courier

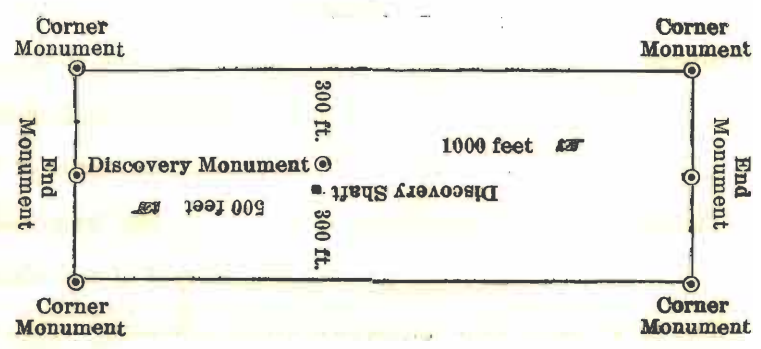

This diagram is to give locustor a general idea of plan of location under the new law. The Discovery Shaft can be in the center of claim or any distance from either end desired. In the diagram it is placed 500 feet from one end and 1000 feet from the other. Commence description of claim at a center end monument, giving its distance and direction from center of Discovery Shaft; thence bound the claim in either direction. In description be careful to state locality of claim with reference to some natural object, or permanent monument, as will identify the claim.

3423 42

Notice of Mining Location

LODE CLAIM

TO ALL WHOM IT MAY CONCERN:

This Mining Claim, the name of which is the Latrobe

Mining Claim, situate on lands belonging to the United States of America, and in which there are valuable mineral deposits, was entered upon and located for the purposes of exploration and purchase by the P - A Mining Co., citizens of the United States of America

(Locator must insert either "a citizen of the United States," or "who has declared his intention to become a citizen of the United States.")

the undersigned, on the 6th day of January, 1909

The length of this claim is 1500 feet, and we claim 1300 feet, in a northerly direction and 200

feet in a southerly direction from the center of the discovery shaft, at which this notice is posted, lengthwise of the claim, together with three hundred (300) feet in width of the surface grounds, on each side of the center of said ~~claim~~ ^{vein}. The general course of the lode deposit and premises is from the northerly to the southerly

The claim is situated and located in the Copper Basin Mining District, in Yavapai Territory County, in the State of Arizona, about 2200 feet in a southernly direction from the old smelter, and joins the Anna Bell on the north, the Allegheny and Chicago on the west and the Lookout on east, and the Fairchild on the south

The surface boundaries of the claim are marked upon the ground as follows: Beginning at a monument of stones

at a point in a northerly direction 1300 feet from the discovery shaft (at which this notice is posted), being in the center of the north end line of said claim; thence easterly 300 feet to a monument of stones, being the northeast corner of said claim; thence southerly 1500 feet to a monument of stones, being at the southeast corner of said claim; thence westerly 300 feet to a monument of stones at the center of the south end of said claim; thence westerly 300 feet to a monument of stones, being at the southwest corner of said claim; thence northerly 1500 feet to a monument of stones, being at the northwest corner of said claim; thence easterly 300 feet to the place of the beginning.

All done under the provisions of Chapter Six, of Title XXXII, of the Revised Statutes of the United States, and of an Act of the General Assembly of Arizona, entitled "Concerning mines, approved March 20th, 1895 and amended March 2d, 1898 and Laws of the Territory of Arizona," approved March 16, 1901.

Dated and posted on the ground this 6th day of January, 1909

P - A Mining Co.

Per N. J. Baxter V. P.

County of _____

ss.

I, _____, County Recorder in and for the County and State aforesaid, do hereby certify that the within instrument was filed for record at _____ o'clock _____ M. on this _____ day of _____, 191____, and duly recorded in Book No. _____ of _____ Records of _____ County, Arizona, at pages _____

Witness my hand and official seal the day and year first above written.

County Recorder.

Notice of Location

LODE CLAIM

Dated _____, 191____
Filed and Recorded at request of

M. J. Baxter

Jan. 6. _____, A. D. 1909.

at 11:45 o'clock _____ A.M.

Book 85 of Mines

Pages 164 RECORDS OF YAVAPAI COUNTY, ARIZONA

J. C. Bradbury

(SEAL) County Recorder

By G. H. Bishop
Deputy Recorder

Printed by Prescott Courier

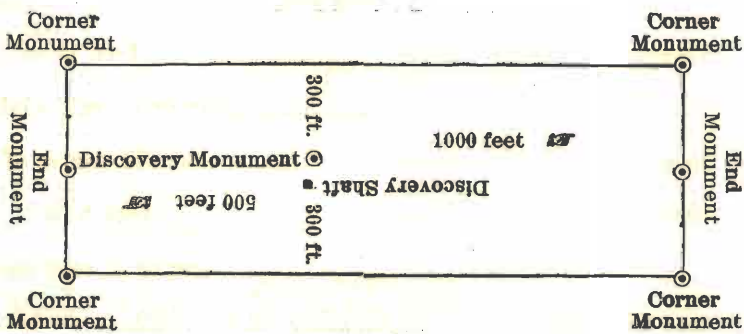

This diagram is to give locator a general idea of plan of location under the new law. The Discovery Shaft can be in the center of claim or any distance from either end desired. In the diagram it is placed 500 feet from one end and 1000 feet from the other. Commence description of claim at a center end monument, giving its distance and direction from center of Discovery Shaft; thence bound the claim in either direction. In description be careful to state locality of claim with reference to some natural object, or permanent monument, as will identify the claim.

Notice of Mining Location

LODE CLAIM

TO ALL WHOM IT MAY CONCERN:

This Mining Claim, the name of which is the Allegheny

Mining Claim, situate on lands belonging to the United States of America, and in which there are valuable mineral deposits, was entered upon and located for the purposes of exploration and purchase by The P - A Mining Co., citizens of the United States of America

(Locator must insert either "a citizen of the United States," or "who has declared his intention to become a citizen of the United States.")

the undersigned, on the 6th day of January, 1909

The length of this claim is 1500 feet,
and we claim 200 feet,

in a northerly direction and 1300
feet in a southerly direction from
the center of the discovery shaft, at which this notice is posted, lengthwise of the claim, together with
three hundred (300)

feet in width of the surface grounds, on each
side of the center of said ~~claim~~ ^{vein}. The general course of the lode deposit and premises is from the
northerly to the southerly

The claim is situated and located in the Copper Basin Mining District,
in Yavapai Territory County, in the State of Arizona, about 1500 feet
in a southernly direction from Old Commercial Co. Smelter,

Locates and covers all the vacant ground lying east of the Chicago,
south of the Valley Forge, and west of the Latrobe and Anna Bell,
Located as abandoned property

The surface boundaries of the claim are marked upon the ground as follows: Beginning at
a monument of stones

at a point in a northerly direction 200 feet from
the discovery shaft (at which this notice is posted), being in the center of the north
end line of said claim; thence easterly 300 feet to a monument of
stones, being the northeast corner of said claim;
thence southerly 1500 feet to a monument of stones, being at the
southeast corner of said claim; thence westerly 300 feet
to a monument of stones at the center of the south end of said claim;
thence westerly 300 feet to a monument of stones, being at the
southwest corner of said claim; thence northerly 1500
feet to a monument of stones being at the northwest corner of
said claim; thence easterly 300 feet to the place of the beginning.

All done under the provisions of Chapter Six, of Title ~~XXXII~~ ^{Concerning} of the Revised Statutes of the United States, and of an Act of the General Assembly of Arizona, entitled "An Act to ~~Revise and Codify the~~ ^{mines} ~~Laws of the Territory of Arizona,~~ ^{approved March 20th} approved March 16, 1901."

Dated and posted on the ground this 6th day of January, 1909.

P - A Mining Co.

By N. J. Baxter V. P.

County of _____

ss.

I, _____, County Recorder in and for the County and State aforesaid, do hereby certify that the within instrument was filed for record at _____ o'clock _____ M. on this _____ day of _____, 191____, and duly recorded in Book No. _____ of _____ Records of _____ County, Arizona, at pages _____

Witness my hand and official seal the day and year first above written.

County Recorder.

Notice of Location

LODE CLAIM

Dated _____, 191____

Filed and Recorded at request of

N. J. Baxter,

Jan, 6 _____, A. D. 19____/09.

at 11:45 o'clock _____ A. M.

Book 85 of Mines

Page 163 RECORDS OF YAVAPAI COUNTY, ARIZONA

J. O. Bradbury,

(SEAL) County Recorder

By G. H. Bishop, Deputy Recorder

Printed by Prescott Courier

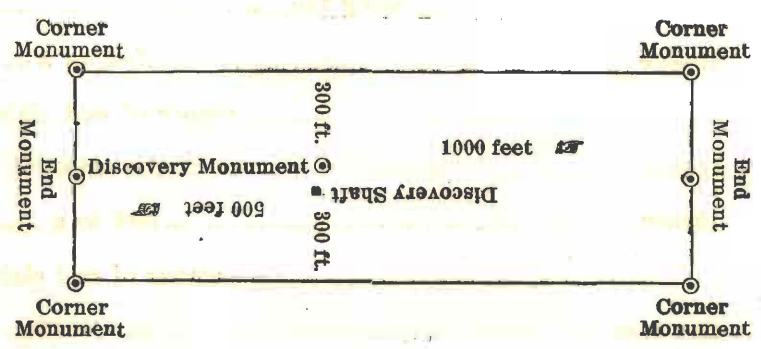

This diagram is to give locator a general idea of plan of location under the new law. The Discovery Shaft can be in the center of claim or any distance from either end desired. In the diagram it is placed 500 feet from one end and 1000 feet from the other. Commence description of claim at a center end monument, giving its distance and direction from center of Discovery Shaft; thence bound the claim in either direction. In description be careful to state locality of claim with reference to some natural object, or permanent monument, as will identify the claim.

Notice of Mining Location

10
46

LODE CLAIM

AUG 9-1909

TO ALL WHOM IT MAY CONCERN:

This Mining Claim, the name of which is the Apex

Mining Claim, situate on lands belonging to the United States of America, and in which there are valuable mineral deposits, was entered upon and located for the purposes of exploration and purchase by the P - A Mining Co., citizens of the United States of America

(Locator must insert either "a citizen of the United States," or "who has declared his intention to become a citizen of the United States.")

the undersigned, on the 6th day of January, 1909

The length of this claim is 1500 feet, and we claim 750 feet,

in a northerly direction and 750 feet in a southerly direction from

the center of the discovery shaft, at which this notice is posted, lengthwise of the claim, together with three hundred (300) feet in width of the surface grounds, on each

side of the center of said ~~shaft~~ ^{vein} - The general course of the lode deposit and premises is from the northerly to the southerly

The claim is situated and located in the Copper Basin Mining District, in Yavapai County, in the State of Arizona, about 1500 feet

in a southeasterly direction from old smelter and joins the Mary Bell on the north, the Anna Bell on the west and the Lookout on the south.

The surface boundaries of the claim are marked upon the ground as follows: Beginning at a monument of stones

at a point in a northerly direction 750 feet from the discovery shaft (at which this notice is posted), being in the center of the north end line of said claim; thence easterly 300 feet to a monument of stones, being the northeast corner of said claim; thence southerly 1500 feet to a monument of stones, being at the southeast corner of said claim; thence westerly 300 feet to a monument of stones at the center of the south end of said claim; thence westerly 300 feet to a monument of stones, being at the southwest corner of said claim; thence northerly 1500 feet to a monument of stones, being at the northwest corner of said claim; thence easterly 300 feet to the place of the beginning.

All done under the provisions of Chapter Six, of Title XXXII, of the Revised Statutes of the United States, and of an Act of the General Assembly of Arizona, entitled "An Act to Revise and Codify the Laws of the Territory of Arizona", ^{Concerning} ~~approved~~ ^{mines, approved March 20th} ~~approved~~ ^{1897, and amended March 2d, 1899, and} ~~approved~~ ^{March 16, 1901.}

Dated and posted on the ground this 6th day of January, 1909

P - A Mining Co.

Per N. J. Baxter V. P.

County of

I,, County Recorder in and for the County and State aforesaid, do hereby certify that the within instrument was filed for record at o'clock M. on this day of, 191....., and duly recorded in Book No. of Records of County, Arizona, at pages

Witness my hand and official seal the day and year first above written.

County Recorder.

Notice of Location
LODE CLAIM

Filed and Recorded at request of
Dated, 191.....

N. J. Baxter
Jan. 6.1....., A. D. 1909.

at 11:45 o'clock A. M.

Book 85 of Mines

Pages 166. RECORDS OF YAVAPAI COUNTY, ARIZONA.

J. C. Bradbury
(SEAL) County Recorder

By G. H. Bishop
Deputy Recorder

Printed by Prescott Courier

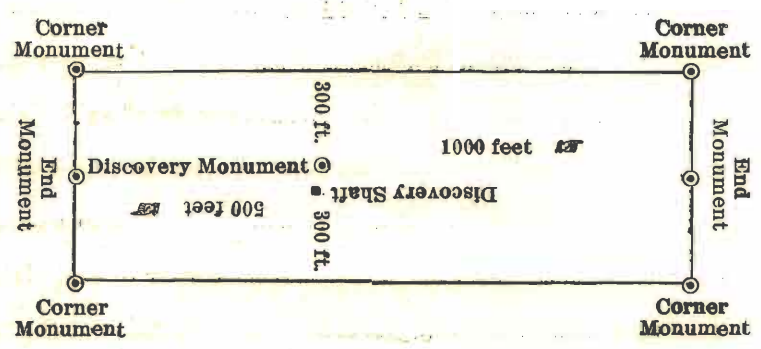

This diagram is to give locator a general idea of plan of location under the new law. The Discovery Shaft can be in the center of claim or any distance from either end desired. In the diagram it is placed 500 feet from one end and 1000 feet from the other. Commence description of claim at a center end monument, giving its distance and direction from center of Discovery Shaft; thence bound the claim in either direction. In description be careful to state locality of claim with reference to some natural object, or permanent monument, as will identify the claim.

AMENDED
Notice of Mining Location
LODE CLAIM

TO ALL WHOM IT MAY CONCERN:

JUN 9- 1917

This Mining Claim, the name of which is the Rob Roy
Mining Claim, situate on lands belonging to the United States of America, and in which there are valuable mineral deposits, was entered upon and located for the purposes of exploration and purchase by P - A Mining Company, a corporation organized and existing under and by virtue of the laws of the Territory of Arizona.

(Locator must insert either "a citizen of the United States," or "who has declared his intention to become a citizen of the United States.")
the undersigned, on the 27th day of January, 1909

The length of this claim is 1500 feet,
and We claim all vacant ground in width, 200 feet or more
in a southeasterly direction and 600
feet in a northwesterly direction from
the center of the discovery shaft, at which this notice is posted, lengthwise of the claim, together with all vacant ground
side of the center of said claim. The general course of the lode deposit and premises is from the Southeast
to the northwest

The claim is situated and located in the Copper Basin Mining District, in
Yavapai Territory
County, in the State of Arizona, about 25 feet
in a northerly direction from the adobe of the Commercial Co.

This is a fractional claim and locates all and in part of the ground
lying vacant between the Valley Forge on the south, Copper Nugget on
the west, Aztec on the north, and the Copper Bell on the east

The surface boundaries of the claim are marked upon the ground as follows: Beginning at
a monument of stones and running to a point in a northerly
direction

at a point in a northerly direction 550 feet from
the discovery shaft (at which this notice is posted,) being in the center of the N-W
end line of said claim; thence N-E 300 feet to a monument of
stones, being the N - E corner of said claim;
thence southeast 1500 feet to a monument of stones, being at the
southeast corner of said claim; thence S - W 300 feet
to a monument of stones at the center of the S - E end of said claim;
thence S - W 300 feet to a monument of stones, being at the
southwest corner of said claim; thence N - W 1500
feet to a monument of stones at the northwest corner of said claim;
thence N - E 300 feet to the place of the beginning.

All done under the provisions of Chapter Six, of Title XXXII, of the Revised Statutes of the United States, and of an Act of the General Assembly of Arizona, entitled "An Act to Revise and Codify the Laws of the Territory of Arizona," approved March 16, 1901.

This is an Amended Location Notice of the Rob Roy
Mining Claim, located by Robert Pellet, a citizen of the United States
on the 1st day of
19 07, and recorded in Book 80 of Records of Mines, at
page 30, in the office of the County Recorder of the aforesaid County of Yavapai

to which reference is hereby made, and this Amended Location Notice is made and posted to correct errors in the description in the said Original Location Notice.

Dated and posted on the ground this 27th day of January 19 09

Joseph Scherer

P - A Mining Company
pr J. W. Fairchild Supt.

County of _____

I, _____, County Recorder in and for the County and State aforesaid, do hereby certify that the within instrument was filed for record at _____ o'clock _____ M., on this _____ day of _____, 191____, and duly recorded in Book No. _____ of _____ Records of _____ County, Arizona, at pages _____

Witness my hand and official seal the day and year first above written.

County Recorder.

AMENDED
Notice of Location
LODE CLAIM

Dated _____ 191____
Filed and Recorded at request of

J. W. Fairchild,

Feb. 1 A. D. 1909

at 11:24 o'clock A.M.

Book 86 of Mines

Page 10 RECORDS OF YAVAPAI COUNTY, ARIZONA

J. C. Bradbury
(SEAL) County Recorder

By A. C. Gilmore
Deputy Recorder

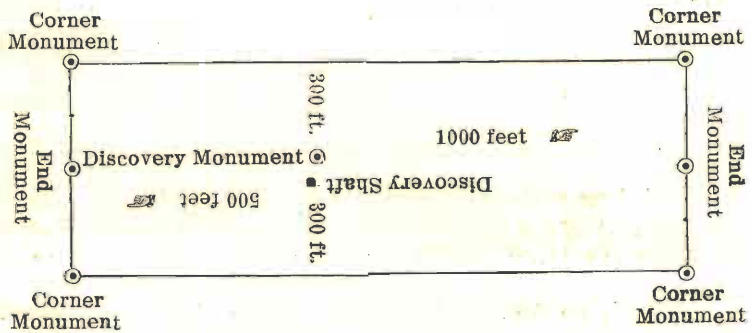

This diagram is to give locator a general idea of plan of location under the new law. The Discovery Shaft can be in the center of claim or any distance from either end desired. In the diagram it is placed 500 feet from one end and 1000 feet from the other. Commence description of claim at a center end monument, giving its distance and direction from center of Discovery Shaft; thence bound the claim in either direction. In description be careful to state locality of claim with reference to some natural object, or permanent monument, as will identify the claim.

Notice of Mining Location

12
50

LODE CLAIM

TO ALL WHOM IT MAY CONCERN:

This Mining Claim, the name of which is the Lookout

AUG 9-1917

Mining Claim, situate on lands belonging to the United States of America, and in which there are valuable mineral deposits, was entered upon and located for the purposes of exploration and purchase by the P - A Mining Co., citizens of the United States of
America

(Locator must insert either "a citizen of the United States," or "who has declared his intention to become a citizen of the United States.")

the undersigned, on the 6th day of January, 1909

The length of this claim is 1500 feet,
and we claim 1300 feet,
in a northerly direction and 200

feet in a southerly direction from
the center of the discovery shaft, at which this notice is posted, lengthwise of the claim, together with
three hundred (300)

feet in width of the surface grounds, on each
side of the center of said ~~claim~~ ^{vein}. The general course of the lode deposit and premises is from the
northerly to the southerly

The claim is situated and located in the Copper Basin Mining District,
in Yavapai Territory County, in the State of Arizona, about 2200 feet
in a southeasterly direction from old smelter, and joins the
Apex on the north and the Latrobe on the west

The surface boundaries of the claim are marked upon the ground as follows: Beginning at
a monument of stones

at a point in a northerly direction 1300 feet from
the discovery shaft (at which this notice is posted), being in the center of the north
end line of said claim; thence easterly 300 feet to a monument of
stones, being the northeast corner of said claim;
thence southerly 1500 feet to a monument of stones, being at the
southeast corner of said claim; thence westerly 300 feet
to a monument of stones at the center of the south end of said claim;
thence westerly 300 feet to a monument of stones, being at the
southwest corner of said claim; thence northerly 1500
feet to a monument of stones, being at the northwest corner of
said claim; thence easterly 300 feet to the place of the beginning.

All done under the provisions of Chapter Six, of Title XXXII, of the Revised Statutes of the
United States, and of an Act of the General Assembly of Arizona, ^{concerning mines approved March} entitled "An Act ~~to~~ ^{to} Revise and
^{20th, 1895 and amended March 2d, 1899 and} ~~Codify the Laws of the Territory of Arizona,~~ approved March 16, 1901. "

Dated and posted on the ground this 6th day of January, 1909

P - A Mining Co.

Per N. J. Baxter V. P.

County of

ss.

I,, County Recorder in and for the County and State aforesaid, do hereby certify that the within instrument was filed for record at o'clock M., on this day of, 191....., and duly recorded in Book No. of Records of County, Arizona, at pages

Witness my hand and official seal the day and year first above written.

County Recorder

Notice of Location

LODE CLAIM

Dated, 191.....

Filed and Recorded at request of

N. J. Baxter,

Jan. 6, A. D. 1909

at 11:45 o'clock A. M.

Book 85 of Mines

Page 165 RECORDS OF YAVAPI COUNTY, ARIZONA

J. C. Bradbury
County Recorder
(SEAL)

By G. H. Bishop
Deputy Recorder

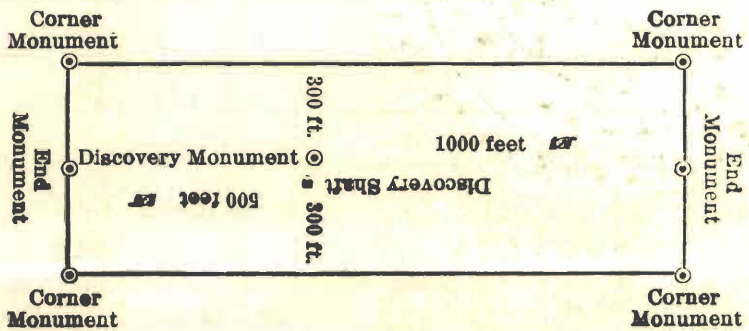

This diagram is to give the locator a general idea of plan of location under the new law. The Discovery Shaft can be in the center of claim or any distance from either end desired. In the diagram it is placed 500 feet from one end and 1000 feet from the other. Centre description of claim at a center end monument, giving its distance and direction from center of Discovery Shaft; thence bound the claim in either direction. In description be careful to state locality of claim with reference to some natural object, or permanent monument, as will identify the claim.

Aug 9.

Aug. 9-1917

STATE OF ARIZONA)
) ; SS
COUNTY OF YAVAPAI)

I, EDITH RUFFNER, County Recorder

in and for the aforesaid County of Yavapai and State of Arizona, and Custodian of the Records of such Office; DO HEREBY CERTIFY that I have compared the foregoing Copies with, and that the same are full, true and correct Copies of the Original Mining Claims as follows:

SCALE MINING CLAIM, RECORDED BOOK	92,	page	268.
UNO " " " "	92,	"	269.
DERBY " " " "	92,	"	270.
MARY BELL " " " "	88,	"	436.
ALBE MARLE" " " "	92,	"	7.
SHENANDOAH" " " "	92,	"	6.
ANNA BELL " " " "	85,	"	160.
LATROBE " " " "	85,	"	164.
ALLEGHENY " " " "	85,	"	163.
APEX " " " "	85,	"	166.
ROB ROY " " " "	80,	"	30.
LOOKOUT " " " "	85,	"	165.
ROB ROY, amended," " " "	86,	"	10.

as the same appear of record in the respective Books, and at the Pages, as given above, of the records of my said office.



IN WITNESS WHEREOF, I have hereunto set my hand and affixed my Official Seal, this 23rd day of July, 1917.

Edith Ruffner

COUNTY RECORDER
OF
YAVAPAI COUNTY
ARIZONA

By *Rollie Butler*
Deputy Recorder

Notice of Mining Location

14
53

LODE CLAIM

TO ALL WHOM IT MAY CONCERN:

This Mining Claim, the name of which is the Grand View

Mining Claim, situate on lands belonging to the United States of America, and in which there are valuable mineral deposits, was entered upon and located for the purposes of exploration and purchase by Joseph Scherer

Citizen of United States of America

(Locator must insert either "a citizen of the United States," or "who has declared his intention to become a citizen of the United States.")

the undersigned, on the 4 day of January, 1912

The length of this claim is fifteen hundred (1500) feet,
and I claim 300 three hundred feet,
in a Westerly direction and 1200 twelve
hundred feet in a Easterly direction from
the center of the discovery shaft, at which this notice is posted, lengthwise of the claim, together with
three hundred

feet in width of the surface grounds, on each
side of the center of said claim. The general course of the lode deposit and premises is from the
Easterly to the Westerly

The claim is situated and located in the Copper Basin Mining District,
in Yavapai County, in the Territory ~~State~~ of Arizona, about 3/4 Mile

in a Easterly direction from Commercial Mining Company
old smelter side, adjoining the Fair View Mining claim on East end
of this claim

The surface boundaries of the claim are marked upon the ground as follows: Beginning at
Monument of stone & Post

at a point in a Westerly direction 300 feet from
the discovery shaft (at which this notice is posted), being in the center of the West
end line of said claim; thence 300 feet to a Monument of
stone & Post, being the North West corner of said claim;
thence 1500 feet to a Monument, being at the
North East corner of said claim; thence 300 feet
to a Monument at the center of the East end of said claim;
thence 300 feet to a Monument, being at the
South East corner of said claim; thence 1500
feet to a Monument at the South West corner of
said claim; thence 300 feet to the place of the beginning.

All done under the provisions of Chapter Six, of Title XXXII, of the Revised Statutes of the United States, and of an Act of the General Assembly of Arizona, entitled "An Act to Revise and Codify the Laws of the Territory of Arizona," approved March 16, 1901.

Dated and posted on the ground this 4 day of January, 1912

Joseph Scherer

County of

ss.

I,, County Recorder in and for the County and State aforesaid, do hereby certify that the within instrument was filed for record at.....o'clock.....M., on this.....day of....., 191....., and duly recorded in Book No.....of.....Records of.....County, Arizona, at pages.....

Witness my hand and official seal the day and year first above written.

County Recorder.

Notice of Location

LODE CLAIM

Dated, 191.....

Filed and Recorded at request of

Joseph Scherer

Apr 1, A. D. 1912

at 10:10 o'clock A. M.

Book 92 of Mines

Page 8 RECORDS OF YAVAPAI COUNTY, ARIZONA

L. S. Colwell

(SEAL) County Recorder

By Benj. Powers Deputy Recorder

Printed by Prescott Courier

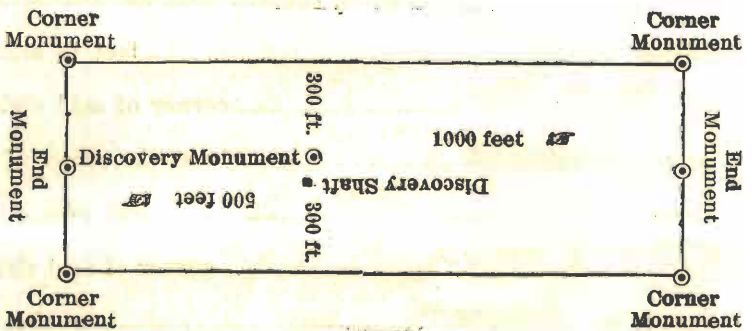

This diagram is to give locator a general idea of plan of location under the new law. The Discovery Shaft can be in the center of claim or any distance from either end desired. In the diagram it is placed 500 feet from one end and 1000 feet from the other. Commence description of claim at a center end monument, giving its distance and direction from center of Discovery Shaft; thence bound the claim in either direction. In description be careful to state locality of claim with reference to some natural object, or permanent monument, as will identify the claim.

Notice of Mining Location

15
55

LODE CLAIM

AUG. 27. 1917

TO ALL WHOM IT MAY CONCERN:

This Mining Claim, the name of which is the Fair View

.....
Mining Claim, situate on lands belonging to the United States of America, and in which there are valuable mineral deposits, was entered upon and located for the purposes of exploration and purchase by

Joseph Scherer

Citizen of the United States of America

(Locator must insert either "a citizen of the United States," or "who has declared his intention to become a citizen of the United States.")

the undersigned, on the 4 day of January, 1912

The length of this claim is fifteen hundred (1500) feet,

and I claim 250 two hundred and fifty feet,

in a Easterly direction and 1250 twelve

hundred and fifty feet in a Westerly direction from

the center of the discovery shaft, at which this notice is posted, lengthwise of the claim, together with

three hundred (300) feet in width of the surface grounds, on each

side of the center of said claim. The general course of the lode deposit and premises is from the

Easterly to the Westerly

The claim is situated and located in the Copper Basin Mining District,

in Yavapai County, in the Territory of Arizona, about 1 Mile

in a Easterly direction from Commercial Mining Company

old smelter side adjoining the Ague claim on the East End of
this claim

.....
The surface boundaries of the claim are marked upon the ground as follows: Beginning at

A Monument of stone

at a point in a Easterly direction 250 feet from

the discovery shaft (at which this notice is posted), being in the center of the East

end line of said claim; thence 300 feet to a Monument of

stone, being the South East corner of said claim;

thence 1500 feet to a Monument, being at the

South West corner of said claim; thence 300 feet

to a Monument at the center of the West end of said claim;

thence 300 feet to a Monument, being at the

North West corner of said claim; thence 1500

feet to a Monument at the North East corner of

said claim; thence 300 feet to the place of the beginning.

All done under the provisions of Chapter Six, of Title XXXII, of the Revised Statutes of the United States, and of an Act of the General Assembly of Arizona, entitled "An Act to Revise and Codify the Laws of the Territory of Arizona," approved March 16, 1901.

Dated and posted on the ground this 4 day of January, 1912

Joseph Scherer

County of _____

ss.

I, _____, County Recorder in and for the County and State aforesaid, do hereby certify that the within instrument was filed for record at _____ o'clock _____ M. on this _____ day of _____, 191____, and duly recorded in Book No. _____ of _____ Records of _____ County, Arizona, at pages _____

Witness my hand and official seal the day and year first above written.

County Recorder.

Notice of Location

LODE CLAIM

Dated _____, 191____

Filed and Recorded at request of

Joseph Saharer

Apr . 1 _____, A. D. 191 2 .

at 10:10 o'clock _____ A. M.

Book 92 of Mines

Page 9 RECORDS OF YAVAPAI COUNTY, ARIZONA

L. S. Colwell

(SEAL) County Recorder

By **Benj. Powers** Deputy Recorder

Printed by Prescott Courier

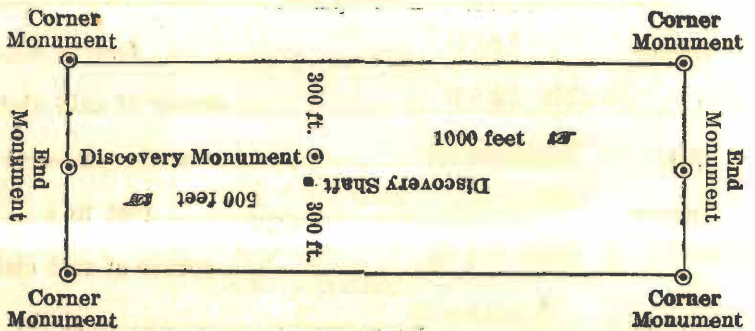

This diagram is to give locator a general idea of plan of location under the new law. The Discovery Shaft can be in the center of claim or any distance from either end desired. In the diagram it is placed 500 feet from one end and 1000 feet from the other. Commence description of claim at a center end monument, giving its distance and direction from center of Discovery Shaft; thence bound the claim in either direction. In description be careful to state locality of claim with reference to some natural object, or permanent monument, as will identify the claim.

Notice of Mining Location

57

LODE CLAIM

TO ALL WHOM IT MAY CONCERN:

This Mining Claim, the name of which is the Ague

Mining Claim, situate on lands belonging to the United States of America, and in which there are valuable mineral deposits, was entered upon and located for the purposes of exploration and purchase by

P- A Mining Company

A Corporation of Arizona

(Locator must insert either "a citizen of the United States," or "who has declared his intention to become a citizen of the United States.")

the undersigned, on the 6th day of February, 1909

The length of this claim is Fifteen Hundred (1500) feet,

and we claim One Hundred feet,

in a northerly direction and Fourteen Hundred

(1400) feet in a southerly direction from

the center of the discovery shaft, at which this notice is posted, lengthwise of the claim, together with

three hundred (300) feet in width of the surface grounds, on each

side of the center of said ~~shaft~~ ^{vein} The general course of the lode deposit and premises is from the

northerly to the southerly

The claim is situated and located in the Copper Basin Mining District,

in Yavapai County, in the Territory of Arizona, about Seven Thousand five

hundred ft in a n Easterly direction from The old Smelter

The surface boundaries of the claim are marked upon the ground as follows: Beginning at
a monument of stones

at a point in a northerly direction 100- feet from

the discovery shaft (at which this notice is posted), being in the center of the north

end line of said claim; thence easterly 300 feet to a monument of

stones, being the northeast corner of said claim;

thence southerly 1500 feet to a monument of stones, being at the

southwest corner of said claim; thence westerly 300 feet

to a monument of stones at the center of the south end of said claim;

thence westerly 300 feet to a monument of stones, being at the

southwest corner of said claim; thence northerly 1500

feet to a monument of stones being ~~at~~ the northwest corner of

said claim; thence easterly 300 feet to the place of the beginning.

All done under the provisions of Chapter Six, of Title ~~XXXII~~ ^{Concerning mines approved March 20th 1895}, of the Revised Statutes of the United States, and of an Act of the General Assembly of Arizona, entitled "An Act to ~~Revise and Codify the~~ ^{and amended March 2nd 1899 and} Laws of the Territory of Arizona," approved March 16, 1901.

Dated and posted on the ground this 6th day of February, 1909

witness

Joseph Scherer

P- A Mining Comany

J. W. Fairchild Supt.

County of _____

I, _____, County Recorder in and for the County and State aforesaid, do hereby certify that the within instrument was filed for record at _____ o'clock _____ M. on this _____ day of _____, 191____, and duly recorded in Book No. _____ of _____ Records of _____ County, Arizona, at pages _____

Witness my hand and official seal the day and year first above written.

County Recorder.

Notice of Location

LODE CLAIM

Dated _____, 191____

Filed and Recorded at request of

J. W. Fairchild

March 1, A. D. 1909.

at 10:47 o'clock A. M.

Book 85 of Mines

Page 380
RECORDS OF YAVAPAI COUNTY, ARIZONA

J. C. Bradbury

(SEAL) County Recorder

By C. W. Bennett

Deputy Recorder

Printed by Prescott Courier

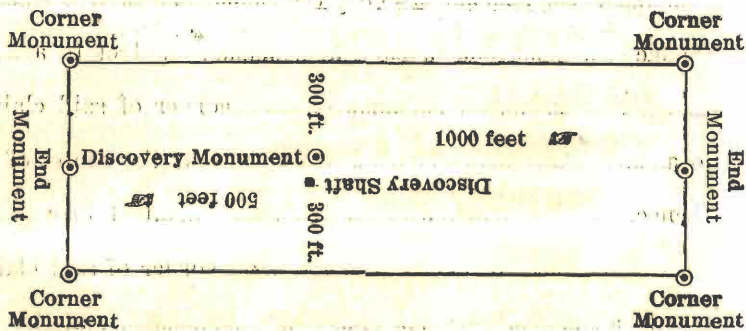

This diagram is to give locustor a general idea of plan of location under the new law. The Discovery Shaft can be in the center of claim or any distance from either end desired. In the diagram it is placed 500 feet from one end and 1000 feet from the other. Commence description of claim at a center end monument, giving its distance and direction from center of Discovery Shaft; thence bound the claim in either direction. In description be careful to state locality of claim with reference to some natural object, or permanent monument, as will identify the claim.

AUG 27 1917

STATE OF ARIZONA)
 ; SS
COUNTY OF YAVAPAI)

I, EDITH RUFFNER, County Recorder in and for the aforesaid County of Yavapai and State of Arizona, and Custodian of the Records of such Office; DO HEREBY CERTIFY that I have compared the Foregoing Copies with, and that the same are full, true and correct Copies of the Original Mining Location Notices of the GRAND VIEW and FAIR VIEW Lode Mining Claims, and the AGUE Lode Mining Claim, as the same appear of record in Book 92 of Mines, at Pages 8 and 9, and Book 85 of Mines, at page 380, respectively.



IN WITNESS WHEREOF, I Have hereunto set my hand and affixed my Official Seal, this 24th day of August, 1917.

Edith Ruffner

COUNTY RECORDER
OF
YAVAPAI COUNTY
ARIZONA

By *Allie Tuttle*

Deputy Recorder

U. S. SURVEYOR-GENERAL'S FINAL CERTIFICATE ON FIELD NOTES.

Department of the Interior,

OFFICE OF U. S. SURVEYOR-GENERAL,

Phoenix, Arizona,

August 17, 1918

I, U. S. Surveyor-General for District of Arizona,

do hereby certify that the foregoing transcript of the Field Notes, return and approval of the survey

of the mining claim of LOMA PRIETA MINES COMPANY known as the

SCALE, UNO, DERBY, MARY BELL, ALBE MARIE, SHENANDOAH, ANNA BELL, LATROBE, ALLEGHENY, APEX, ROB ROY, LOOKOUT, GRAND VIEW, FAIRVIEW and AGUE lodes

situate in COPPER BASIN

Mining District, YAVAPAI County, ARIZONA,

approximately in Sections 20, 21, 27 Township No. 13 N., Range No. 3 W., and

designated as Survey No. 3425, has been correctly copied from the originals on file in

this office; that said Field Notes furnish such an accurate description of said mining claim as will, if incorporated into a patent, serve fully to identify the premises, and that such reference is made therein to natural objects or permanent monuments as will perpetuate and fix the locus thereof.

And I further certify that five hundred dollars' worth of labor has been expended or improved or for each of improvements made upon said mining claims by claimant or its grantors, and that said improvements consist of 13 shafts, 6 cuts and 2 tunnels, total value \$14,620.

As shaft No. 3 on the Mary Bell lode is a common improvement for the benefit and development of all of the fifteen claims in this group, an undivided 1/15 interest therein, value \$905, is properly credited to each of the claims in this survey.

and that no portion of said labor or improvements has been included in the estimate of expenditures upon any other claim.

I further certify that the plat thereof, filed in the U. S. Land Office at Phoenix, Arizona, is correct and in conformity with the foregoing Field Notes.

Frank P. Trott,

United States Surveyor-General for Arizona.

SURVEYOR-GENERAL'S CERTIFICATE OF APPROVAL OF FIELD
NOTES AND SURVEY OF MINING CLAIM.

Department of the Interior,

OFFICE OF U. S. SURVEYOR-GENERAL,

Phoenix, Arizona,

August 17, 1918

I, U. S. Surveyor-General for District of Arizona,

do hereby certify that the foregoing and hereto attached Field Notes and Return of the Survey of the
Mining Claim of

LOMA PRIETA MINES COMPANY,

, known as the
SCALE, UNO, DERBY, MARY BELL, ALBE MARIE, SHENANDOAH, ANNA BELL,
LATROBE, ALLEGHENY, APEX, ROB ROY, GRAND VIEW, FAIR VIEW, AGUE
and LOOKOUT Lodes

situate in COPPER BASIN mining district,

YAVAPAI County, ARIZONA,
approximately,

in Sections 20, 21, 27, 28, Township No. 13 N., Range No. 3 W.,
& 29, Unsur.,

, designated as Survey No. 3425

executed by William H. Merritt, United States Mineral

Surveyor, Aug. 14 - Sept., 13, 1917, under my instructions dated

Aug. 9 & 28, 1917, have been critically examined and the necessary cor-

rections and explanations made, and the said Field Notes and Return, and the Survey they describe,

are hereby approved. A true copy of the copy of the location certificate filed by the applicant for

survey is included in the field notes.

U. S. Surveyor-General for Arizona.