

MINERAL SURVEY No. 3436

APR 16-1918
DEC 30 1918

Arizona Land District.

FIELD NOTES

OF THE SURVEY OF THE MINING CLAIM OF

United Verde Extension Mining Company.

KNOWN AS THE

Denny, Mocking Bird, Reverse, Jimmy, One, Three, Four, Five, Six, Seven, Eight, Nine, Eleven, Twenty Seven, Thirty, Thirty One, Thirty One Extension, Thirty Two, Thirty Three, Thirty Four, Rose, Meadow Wash, Mary Ann, Indian Camp, Coal Digger, Margarite, Moon Fraction, Lime Kiln, Two, Ten, Twenty Eight, Twenty Nine, and Jerry lodes; VERDE Mining District, 33 da

Yavapai County, Arizona.

Sections 12-13-14 (uns²⁴), Township 16 N., Range 2 E. G&SRB&M.

Surveyed under instructions dated September 12th, 1917.

by Harry E. Jones, U. S. Mineral Surveyor.

Claim located See location notices, 19
Survey commenced October 4th, 1917.
Survey completed November 4th, 1917.
Address of claimant Richard Lamson, Atty.
Prescott, Arizona.

DATES OF AMENDED LOCATIONS.

See location notices.

MINERAL SURVEY NO. 3436

Claims	M & B Desc. Pg.	Improvements Pg.	Loc. Notices Red Pg.
One	12	60	5
Two	11	57	29
Three	22	61	6
Four	24	61	7
Five	14	60	8
Six	21	61	9
Seven	19	61	10
Eight	38	64	11
Nine	16	60	12
Ten	15	60	30
Eleven	18	61	13
Twenty Seven	39	64	14
Twenty Eight	40	65	31
Twenty Nine	41	65	32
Thirty	33	63	15
Thirty One Extension	30	63	17
Thirty One	28	62	16
Thirty Two	47	66	18
Thirty Three	43	65	19
Thirty Four	44	65	20
Coal Digger	36	64	25
Denny	8	56	1
Indian Camp	4	54	24
Jerry	6	55	33
Jimmy	10	56	4
Lime Kiln	2	54	28
Marguerite	26	62	26
Mary Ann	34	63	23
Meadow Wash	46	66	22
Mocking Bird	27	62	2
Moon Fraction	1	54	27
Reverse	49	66	3
Rose	31	63	21

DEC 30 1918

2

MINERAL SURVEY NO. 3436

Feet
 Beginning at Cor. No. 1
 Identical with location monument, and Cor. 2 Texas lode, Sur.No.3197. On line 4-1 Custer lode Sur.No.3197.
 Replaced stone with a $3\frac{1}{2}$ ft. 1 in. iron pipe, stamped MF-1-3436 and T-2-3197; set 12 ins. in ground and surrounded with concrete base 12x14x14 ins. with a substantial mound of stone alongside.
 The $\frac{1}{4}$ section corner common to Sections 23 and 24, T. 16 N. R. 2 E. G&SRB&M. bears S. $53^{\circ} 30'$ W. 1492.28 ft.
 No other bearings available.
 Thence S. $68^{\circ} 24'$ E.
 Along line 2-3 Texas lode, Sur.No.3197.
 210.00 Cross Jerome-Clarkdale road course NE and SW.
 320.00 N bank Deception Gulch course NE.
 395.00 S bank Deception Gulch course NE.
 430.00 To West End Center
 Identical with location monument, and East End Center of Texas lode, Sur.No.3197; a substantial mound of stone.
 830.10 To Cor. No. 2
 Identical with location monument, and Cor. 3 Texas lode Sur.No.3197. On line 1-2 Quincy lode Sur.No.3305.
 Replaced stone with a $3\frac{1}{2}$ ft. 1 in. iron pipe, stamped MF-2-3436 and T-3-3197, set 12 ins. in ground and surrounded with concrete base 12x14x14 ins. with a substantial mound of stone alongside, No bearings available.
 Thence N. $67^{\circ} 27'$ E.
 Along line 1-2 Quincy lode Sur.No.3305.
 307.93 Intersect Cor. 2 Quincy lode Sur.No.3305.
 377.50 To Cor. No. 3
 Identical with location monument.
 A $3\frac{1}{2}$ ft. 1 in. iron pipe stamped MF-3-3436, set 12 ins. in ground and surrounded with concrete base 12x14x14 ins. with a substantial mound of stone alongside. No bearings available.
 Thence N. $68^{\circ} 24'$ W.

- Feet
172.59 Intersect line 3-4 Lime Kiln lode this survey hereinafter described, at a point which bears N.36°06'E. 24.55 ft. from Cor.3 of the said Lime Kiln lode.
- 397.00 To East End Center
Identical with location monument, a substantial mound of stone.
- 630.00 S bank Deception Gulch course NE.
- 715.00 N bank Deception Gulch course NE.
- 792.29 Intersect line 1-2 Lime Kiln lode this survey, identical with line 1-2 No.6 lode Sur.No.3350; at a point which bears N.36°06'E. 24.55 ft. from Cor.2 Lime Kiln lode this survey and Cor.2 No.6 lode Sur.No.3350.
- 827.00 To Cor. No. 4
Identical with location monument, and Cor.4 Custer lode Sur.No.3197. On line 2-3 No.6 lode Sur.No.3350. Replaced stone with a 3½ ft. 1 in.iron pipe, stamped MF-4-3436 and C-4-3197, set 12 ins.in ground, and surrounded with concrete base 12x14x14 ins. with a substantial mound of stone alongside.
Cor.2 No.6 lode, Sur.No.3350; identical with Cor.2 Lime Kiln lode this survey bears S.28°38'E. 37.16 ft. No other bearings available.
Thence S. 67° 46' W.
- Along line 4-1 Custer lode, Sur.No.3197.
- 30.00 Cross Jerome-Clarkdale road course NE and SW.
- 379.75 To Cor: No. 1 the place of beginning.

LIME KILN Lode

Beginning at Cor. No. 1

Identical with location monument, and Cor.1 No.6 lode, Sur. No.3350. On line 4-1 Indian Camp lode this survey hereinafter described.

Replaced stone with a 3½ ft. 1 in.iron pipe, stamped LK-1-3436 and No.6-1-3350, set 12 ins. in ground and surrounded with concrete base 12x14x14 ins. with a substantial mound of stone alongside.

The ¼ section corner common to Sections 13(uns) and 24,

LIME KILN Lode - Continued

Feet T. 16 N. R. 2 E. G&SRB&M. bears N.24°21'E. 465.03 ft.
 No other bearings available.
 Thence S. 36° 06' W.
 Along line 1-2 No.6 lode Sur. No. 3350.
 370.00 Cross 5 ft. wash course NE.
 1200.00 Cross Jerome-Clarkdale road course E and W.
 1475.20 Intersect line 3-4 Moon Fraction lode this survey ~~pre-~~
~~viously described.~~ N.68°24'W. 792.29 ft. from Cor. No.3.
 1499.75 To Cor. No. 2
 Identical with location monument, and Cor.2 No.6 lode, Sur.
 No.3350.
 Replace stone with a 3½ ft. 1 in. iron pipe stamped LK-2-
 3436 and No.6-2-3350; set 12 ins. in ground and surrounded
 with concrete base 12x14x14 ins. with a substantial mound
 of stone alongside.
 Cor.4 Moon Fraction lode this survey, identical with Cor.4
 Custer lode Sur.No.3197 bears N.28°38'W. 37.16 ft.
 No other bearings available.
 Thence S. 68° 24' E.
 82.00 N bank Deception Gulch course NE.
 155.00 S bank Deception Gulch course NE.
 309.85 To West End Center
 Identical with location monument, a substantial mound of
 stone.
 619.70 To Cor. No. 3
 Identical with location monument.
 A 3½ ft. 1 in. iron pipe, stamped LK-3-3436; set 12 ins. in
 ground and surrounded with concrete base 12x14x14 ins.
 with a substantial mound of stone alongside.
 No bearings available.
 Thence N. 36° 06' E.
 24.55 Intersect line 3-4 Moon Fraction lode this survey ~~pre-~~
~~viously described.~~ N. 68°24'W 17259 ft. from Cor. No.3.
 1062.00 S bank Deception Gulch Course E.
 1153.17 Intersect line 2-3 H.E.S.472 at a point which bears from
 Cor.3 HES.472 S.89°43'E. 167.22 ft.
 1220.00 N bank Deception Gulch course E.

Feet
 1310.00 Cross Jerome-Cottonwood road course E.
 1499.75 To Cor. No. 4
 Identical with location monument.
 A 3½ ft. 1 in. iron pipe, stamped LK-4-3436, set 12 ins. in
 ground and surrounded with concrete base 12x14x14 ins.
 with a substantial mound of stone alongside.
 Cor. 3 HES-472 bears S. 53° 04' W. 464.66 ft.
 No other bearings available.
 Thence N. 68° 24' W.
 283.20 To Witness East End Center
 Identical with location monument, a substantial mound of
 stone.
 309.85 True point for East End Center falls in Jerome-Clarkdale
 road course NE and SW. Witness Cor. heretofore described, brs. S. 68° 24' E. 26.65 ft.
 340.16 Intersect line 4-5 HES-472 at a point identical with Cor.
 1 Indian Camp lode this survey, from which Cor. 4 HES-472
 bears S. 62° 47' W. 18.86 ft. Cor. No. 3 said H.E.S. 472 brs. S. 5° 31' 30"
 W. 397.69 ft. from Cor. No. 4 thereof.
 Along line 1-4 Indian Camp lode this survey herein
 described.
 530.00 Cross 5 ft. wash course NE.
 619.70 To Cor. No. 1 the place of beginning.
INDIAN CAMP Lode
 Beginning at Cor. No. 1
 Identical with location monument; On line 4-1 Lime Kiln
 lode this survey previously described; and on line 4-6
 HES-472 .
 A 3½ ft. 1 in. iron pipe, stamped IC-1-3436; set 12 ins. in
 ground and surrounded with concrete base 12x14x14 ins.
 with a substantial mound of stone alongside.
 The ¼ section corner common to Sections 13(uns) and 24,
 T. 16 N. R. 2 E G&SRB&M. bears N. 7° 22' 40" W. 530.97 ft.
 Cor. 4 HES-472 bears S. 62° 47' W. 18.86 ft.
 No other bearings available.
 Thence N. 62° 47' E.
 Along line 4-5 HES-472

INDIAN CAMP Lode - Continued

Feet	
30.00	Enter Jerome-Clarkdale road
90.00	Leave Jerome-Clarkdale road
1145.86	Intersect section line common to Sections 13(uns) and 24 <small>identical with Cor. 5 H.E.S. 472</small> T. 16 N. R. 2 E. G&SRB&M. at a point which bears S. 89° 52' 10"E. 1087.14 ft. from the $\frac{1}{4}$ section corner, and N. 89° 52' 10"W. 1567.60 ft. from the section corner of the aforesaid sections 13(uns) and 24. Thence along line 5-6, H.E.S. 472.
1375.18	To Cor. No. 2 Identical with location monument, and Cor. 6 HES-472, and Cor. 7 Jerry lode this survey hereinafter described. Replace stone with a 3 $\frac{1}{2}$ ft. 1 $\frac{1}{2}$ in. iron pipe stamped IC-2-3436, HES-6-472 and J-7-3436, set 12 ins. in ground and surrounded with concrete base 12x14x14 ins. with a substantial mound of stone alongside. No bearings available. Thence N. 68° 24' W. Along line 7-6 Jerry lode this survey hereinafter described.
398.61	To East End Center Identical with location monument, a substantial mound of stone.
543.78	Intersect West End Center Jerry lode this survey.
797.23	To Cor. No. 3 Identical with location monument, and Cor. 6 Jerry lode this survey hereinafter described. On line 4-1 No. 5 lode Sur. No. 3350. A 3 $\frac{1}{2}$ ft. 1 $\frac{1}{2}$ in. iron pipe stamped IC-3-J-6-3436; set 12 ins. in ground and surrounded with concrete base 12x14x14 ins. with a substantial mound of stone alongside. No bearings available. Thence S. 62° 47' W. Along line 4-1 No. 5 lode Sur. No. 3350.
306.00	Cross 5 ft wash course NE.
865.08	Intersect section line common to Sections 13(uns) and 24 T. 16 N. R. 2 E. G&SRB&M. at a point which bears N. 89° 54' 45"W. 219.66 ft. from the $\frac{1}{4}$ section corner, and S. 89° 54' 45"E. 2427.83 ft from the section corner common to Sections 13 and 14 (uns) and 23 and 24, T. 16 N. R. 2 E.

Feet
 1044.66 Intersect Cor.1 No.5 lode Sur.No.3350; On line 4-1 No.6
 lode Sur.No.3350, N.28°45' W. 389.93 ft. from Cor. No.1.
 1375.18 To Cor. No. 4
 Identical with location monument.
 A 3½ ft. 1 in. iron pipe stamped IC-4-3436 set 12 ins. in
 ground and surrounded with concrete base 12x14x14 ins. with
 a substantial mound of stone alongside.
 No bearings available.
 Thence S. 68° 24' E.
 398.61 To West End Center
 Identical with location monument, a substantial mound of
 stone.
 517.69 Intersect Cor.1 Lime Kiln lode this survey previously des-
 cribed. Identical with Cor.1 No.6 lode Sur.No.3350.
 607.29 Cross 5 ft. wash course NE.
 797.23 To Cor. No: 1 the place of beginning.

JERRY Lode

Beginning at Cor. No.1
 Identical with location monument, Cor.1 Denny lode this
 survey, and Cor.7 HES-472. On the ~~range~~ line common to
 T. 16 N. R. 2 & 3 E.
 Replaced stone with a 3½ ft. 1½ in. iron pipe, stamped J-1-
 D-1-3436 and HES-7-472; set 12 ins. inground, and surrounded
 with concrete base 12x14x14 ins. with a substantial mound of
 stone alongside.
 The section corner common to Sections 13(uns) and 24, T.
 16 N. R. 2 E. G&SRB&M. bears S. 0° 01' W. 395.43 ft.
 No other bearings available.
 Thence N. 68° 24' W.
 Along line 4-14 Denny lode this survey hereinafter described.
 35.00 Cross Jerome-Clarkdale road course E and W.
 322.45 Intersect South End Center Denny lode this survey.
 543.78 To East End Center
 Identical with location monument, a substantial mound of
 stone.
 644.90 To Cor. No. 2

JERRY Lode - Continued

Feet	Identical with location monument, and Cor. 4 Denny lode, and Cor. 4 Jimmy lode, both of this survey.
306.15	A 3½ ft. 1½ in. iron pipe, stamped J-2-D-4-J-4-3436, set 12 ins. in ground and surrounded with concrete base 12x14x14 ins. with a substantial mound of stone alongside.
	No bearings available. Thence N. 78° 27' W.
	Along line 4-3 Jimmy lode of this survey hereinafter described.
306.15	Intersect South End Center Jimmy lode this survey.
612.30	To Cor. No. 3
	Identical with location monument, and Cor. 3 Jimmy lode this survey.
	A 3½ ft. 1½ in. iron pipe stamped J-3-J-3-3436, set 12 ins. in ground and surrounded with concrete base 12x14x14 ins. with a substantial mound of stone alongside.
	No bearings available. Thence N. 0° 01' E.
	Along line 3-2 Jimmy lode this survey.
1.00	To Cor. No. 4
	Identical with location monument, and on line 2-3 No. 1 lode Sur. No. 3350.
	A 3½ ft. 1 in. iron pipe stamped J-4-3436; set 12 ins. in ground, and surrounded with concrete base 12x14x14 ins. with a substantial mound of stone alongside.
	Cor. 3 No. 1 lode Sur. No. 3350 bears N. 78° 06' E. 305.23 ft. No other bearings available.
	Thence S. 78° 06' W.
	Along line 3-2 No. 1 lode Sur. No. 3350.
377.10	To Cor. No. 5
	Identical with location monument, and Cor. 2 No. 1 lode Sur. No. 3350.
	Replaced stone with a 3½ ft. 1½ in. iron pipe stamped J-5-3436 and No. 1-2-3350, set 12 ins. in ground, and surrounded with concrete base 12x14x14 ins. with a substantial mound of stone alongside. No bearings available.
	Thence S. 62° 47' W.

Feet Along line 2-1 No.1 lode, and line 4-1 No.5 lode, both of Sur.No.3350.

150.37 Intersect Cor.1 No.1 lode, identical with Cor.4 No.5 lode both of Sur.No.3350, thence along line 4-1 No.5 lode, Sur. No. 3350.

604.52 To Cor. No. 6 and Cor. No.3 Indian Camp lode, this survey, identical with location monument, previously described. Thence S. 68° 24' E.

Along line 3-2 Indian Camp lode this survey.

253.45 To West End Center Identical with location monument, a substantial mound of stone.

398.62 Intersect East End Center Indian Camp lode this survey.

797.23 To Cor. No. 7 Cor.No.2 Indian Camp lode, this survey, identical with location monument and, previously described. Thence N. 78° 07' E.

Along line 6-7 HES-472.

1200.00 Cross Jerome-Clarkdale road course NE.

1393.65 To Cor.No. 1 the place of beginning.

DENNY Lode

Beginning at Cor. No. 1 Identical with location monument and Cor.1 Jerry lode of this survey previously described.

The section corner common to Sections 13(uns) and 24, T. 16 N. R. 2 E. G&SRB&M. bears S. 0° 01' W. 395.43 ft. No other bearings available.

Thence N. 0° 01' E.

Along section line between Section 13(uns) T. 16 N. R. 2 E. and Section 30, T. 16 N. R.3 E.

20.00 Cross Jerome-Clarkdale road course NE and W.

300.00 Cross road course NW and SE.

455.00 Cross road course NW and SE.

469.72 Intersect the section corner common to Sections 19 and 30 T. 16 N. R. 3 E. G&SRB&M, thence along line between Sec.13, Unsur, T. 16 N, R.2 E, & Sec.19, T.16 N, R.3 E.

586.00 Intersect S side cook house

896.00 Cross road course E

950.00 S bank Bitter Creek course SE.

DENNY Lode - Continued

Feet	
1030.00	N bank Bitter Creek course SE.
1500.00	To Cor. No. 2
	Identical with location monument, and Cor.1 Two lode this survey hereinafter described.
	A 3½ ft. 1½ in. iron pipe stamped D-2-T-1-3436, set 12 ins. in ground and surrounded with concrete base 12x14x14 ins. with a substantial mound of stone alongside.
	No bearings available.
	Thence N. 68° 24' W.
	Along line 1-4 Two lode this survey.
322.45	To North End Center
	Identical with location monument, and South End Center Two lode this survey, a substantial mound of stone.
644.90	To Cor. No. 3
	Identical with location monument, and Cor.4 Two lode, Cor.1 Jimmy lode and Cor. 1 One lode all of this survey.
	A 3½ ft. 1½ in. iron pipe stamped D-3-T-4-J-1-0-1-3436, set 12 ins. in ground and surrounded with concrete base 12x14x14 ins. with a substantial mound of stone alongside.
	No bearings available.
	Thence S. 0° 01' W.
	Along line 1-4 Jimmy lode this survey.
795.00	N bank Bitter Creek course NE.
880.00	S bank Bitter Creek course NE.
1100.00	Cross road course E and W.
1500.00	To Cor. No. 4
	Identical with location monument and Cor.2 Jerry lode this survey previously described.
	Thence S. 68° 24' E.
101.12	Intersect East End Center Jerry lode this survey, previously described.
322.45	To South End Center
	Identical with location monument a substantial mound of stone.
609.90	Cross Jerome-Clarkdale road course E and W.
644.90	TO Cor. No. 1 the place of beginning.

JIMMY Lode

Feet

Beginning at Cor. No. 1

Identical with location monument, and Cor.3 Denny lode,
Cor.4 Two lode and Cor.1 One lode all of this survey and
previously described.

The E $\frac{1}{4}$ section corner of Section 13(uns) T. 16 N. R. 2 E.
G&SRB&M. bears N. 49° 55' 30" E. 783.91 ft.

No other bearings available.

Thence N. 78° 27' W.

Along line 1-4 One lode this survey ~~hereinafter described.~~

306.15 To North End Center

Identical with location monument, and South End Center of
One lode this survey, a substantial mound of stone.

612.30 To Cor. No. 2

Identical with location monument and Cor.4 One lode this
4-1
survey. On line Margarite lode this survey ~~hereinafter
described.~~

A 3 $\frac{1}{2}$ ft. 1 $\frac{1}{2}$ in. iron pipe stamped J-2-0-4-3436, set 12 ins.
in ground and surrounded with concrete base 12x14x14 ins.
with a substantial mound of stone alongside.
No bearings available.

Thence S. 0° 01' W.

Along line 1-4 Margarite lode this survey.

272.38 Intersect Cor.4 Margarite lode, identical with Cor.3

Mocking Bird lode both of this survey.

Along line 3-2 Mocking Bird lode this survey.

578.88 Intersect East End Center Mocking Bird lode this survey.

885.38 Intersect Cor.2 Mocking Bird lode this survey.

889.25 Intersect line 3-4 No.1 lode Sur.No.3350 at a point which
bears S. 28° 38' E. 3.96 ft. from Cor.4, and N. 28° 38' W.,
623.04 ft. from cor. No. 3.

1103.00 N bank Bitter Creek course E.

1175.00 S bank Bitter Creek course E.

1360.00 Cross road course E.

1499.00 Intersect Cor.4 Jerry lode this survey; on line 2-3 No.1
lode Sur.No.3350, S. 78° 06' W. 305.23 ft. from Cor. No. 3.

1500.00 To Cor. No. 3

Identical with location monument and Cor.3 Jerry lode this
survey previously described.

JIMMY Lode - Continued

feet Thence S. 78° 27' E.

Along line 3-2 Jerry lode this survey previously described.

306.15 To South End Center

Identical with location monument a substantial mound of stone.

612.30 To Cor.No. 4

Identical with location monument, and Cor.2 Jerry lode, and Cor.4 Denny lode both of this survey and previously described.

Thence N. 0° 01' E.

Along line 4-3 Denny lode this survey, previously described.

400.00 Cross road course E.

620.00 S bank Bitter Creek course NE

705.00 N bank Bitter Creek course NE

1500.00 To Cor.No. 1 the place of beginning.

TWO Lode

Beginning at Cor. No. 1

Identical with location monument, and Cor.2 Denny lode this survey previously described.

On the section line between Section 13(uns) T.16 N. R. 2 E. and Section 19, T. 16 N. R. 3 E. G&SRB&M.

The E $\frac{1}{4}$ section corner of Section 13(uns) T. 16 N. R. 2 E. G&SRB&M. bears N. 0° 01' E. 742.09 ft.

No other bearings available.

Thence N. 0° 01' E.

Along said section line.

742.09 Intersect the E $\frac{1}{4}$ section corner of Section 13(uns) T. 16 N. R. 2 E. , continuing along said section line.

985.00 Cross 10 ft wash course NE.

1280.00 Enter No. 2 Cut, faces E of S

1480.00 Leave No.2 Cut.

1500.00 To Cor. No. 2

Identical with location monument, and Cor.4 Five lode this survey hereinafter described.

A 3 $\frac{1}{2}$ ft. 1 $\frac{1}{2}$ in. iron pipe stamped T-2-F-4-3436, set 12 ins. in ground and surrounded with concrete base 12x14x14 ins. with a substantial mound of stone alongside.

Feet The $W\frac{1}{4}$ section corner of Section 19, T. 16 N. R. 3 E. bears N. $0^{\circ} 01' E.$ 108.91 ft. No other bearings available. Thence N. $68^{\circ} 24' W.$ Along line 4-3 Five lode this survey hereinafter described.

322.45 To North End Center Identical with location monument, and South End Center of Five lode this survey; a substantial mound of stone.

644.90 To Cor. No. 3 falls in 5 ft. wash course, NE. Not subject to destruction, as wash runs little if any water. Is rather more of a depression than a water course. Identical with location monument, and Cor. 3 Five lode, Cor. 2 One lode and Cor. 4 Ten lode all of this survey. A $3\frac{1}{2}$ ft. $1\frac{1}{2}$ in. iron pipe stamped T-3-F-3-0-2-T-4-3436, set 12 ins. in ground and surrounded with concrete base $12 \times 14 \times 14$ ins. with a substantial mound of stone alongside. No bearings available. Thence S. $0^{\circ} 01' W.$ Along line 2-1 One lode this survey.

960.00 Cross 10 ft. wash course E.

1500.00 To Cor. No. 4 Identical with location monument, and Cor. 3 Denny, lode, 1 Cor. 1 Jimmy lode, and Cor. 1 One lode all of this survey and previously described. Thence S. $68^{\circ} 24' E.$ Along line 3-2 Denny lode this survey.

322.45 To South End Center Identical with location monument and previously described.

644.90 To Cor. No. 1 the place of beginning. ONE Lode Beginning at Cor. No. 1 Identical with location monument and Cor. 4 Two lode, Cor. 3 Denny lode and Cor. 1 Jimmy lode all of this survey, and previously described.

The $E\frac{1}{4}$ section corner of Section 13(uns) T. 16 N. R. 2 E. G&SRB&M. bears N. $49^{\circ} 55' 30'' E.$ 783.91 ft. No other bearings available. Thence N. $0^{\circ} 01' E.$

ONE Lode - Continued

Feet	Along line 4-3 Two lode this survey previously described.
540.00	Cross 10 ft. wash course E.
1500.00	To Cor. No. 2; Falls in 5 ft. wash course NE. Identical with location monument, and Cor.3 Five lode, Cor.4 Ten lode and Cor.3 Two lode all of this survey and previously described. Thence N. 78° 27' W.
	Along line 4-3 Ten lode this survey.
306.15	To North End Center Identical with location monument, and South End Center of Ten lode this survey; a substantial mound of stone.
612.30	To Cor. No. 3 Identical with location monument, and Cor.3 Ten lode; On line 4-1 Seven lode both of this survey. A 3½ ft. 1½ in. iron pipe stamped O-3-T-3-3436, set 12 ins. in ground and surrounded with concrete base 12x14x14 ins. with a substantial mound of stone alongside. No bearings available. Thence S. 0° 01' W.
	Along line 1-4 Seven lode this survey.
318.00	Cross 5 ft. wash course NE.
489.50	Intersect Cor.4 Seven lode this survey, identical with Cor.2 Three lode this survey. Along line 2-1 Three lode this survey.
794.50	Intersect East End Center Three lode this survey.
1099.07	Intersect Cor.1 Three lode, identical with Cor.1 Four lode both of this survey.
1129.38	Cross 10 ft. wash course E.
1159.38	Intersect Cor.5 Four lode, identical with Cor.1 Margarite lode both of this survey.
1465.88	Intersect East End Center Margarite lode this survey.
1500.00	To Cor. No. 4 Identical with location monument, and Cor.2 Jimmy lode of this survey previously described. Thence S. 78° 27' E.
	Along line 2-1 Jimmy lode this survey.
306.15	To South End Center

Feet Identical with location monument and North End Center of Jimmy lode this survey, previously described.

612.30 To Cor. No. 1 the place of beginning.

FIVE Lode

Beginning at Cor. No. 1

Identical with location monument, On line 5-1 Nine lode of this survey, and on the section line between Section 13(uns)

T. 16 N. R. 2 E. and Section 19, T. 16 N. R. 3 E. G&SRB&M.

A $3\frac{1}{2}$ ft. 1 in. iron pipe stamped F-1-3436 set 12 ins. in ground and surrounded with concrete base 12x14x14 ins. with a substantial mound of stone alongside.

The section corner common to Sections 12 and 13 (uns) T. 16 N. R. 2 E. G&SRB&M. bears N. $0^{\circ} 02'$ W. 382.84 ft.

No other bearings available.

Thence N. $68^{\circ} 24'$ W.

321.03 To North End Center

Identical with location monument, a substantial mound of stone.

550.00 Cross road course N and S.

643.48 To Cor. No. 2

Identical with location monument, and Cor. 1 Ten lode this survey hereinafter described.

A $3\frac{1}{2}$ ft. 1 in. iron pipe stamped F-2-T-1-3436 set 12 ins. in ground and surrounded with concrete base 12x14x14 ins. with a substantial mound of stone alongside.

No bearings available.

Thence S. $0^{\circ} 01'$ W.

Along line 1-4 Ten lode this survey.

364.86 Intersect line 4-5 Nine lode this survey, S. $89^{\circ} 53'$ W. 593.48 ft. from Cor. No. 5

1250.00 Cross road course E and W.

1500.00 To Cor. No. 3, Falls in 5 ft. wash course NE.

Identical with location monument, and Cor. 3 Two lode, Cor. 2

One lode both of this survey and previously described.

Thence S. $68^{\circ} 24'$ E.

Along line 3-2 Two lode this survey.

322.45 To South End Center

FIVE Lode - Continued

Feet	Identical with location monument, and North End Center of Two lode this survey previously described.
644.90	To Cor. No. 4
	Identical with location monument, and Cor. 2 Two lode this survey previously described.
	Thence N. 0° 02' W.
	Along Section line previously described.
198.91	Intersect W₁ section corner of Section 19, T. 16 N. R. 2 E.
440.00	Cross 5 ft. wash course NE.
510.00	Cross road course E.
1373.81	Intersect Cor. 5 Nine lode this survey hereinafter described.
1500.57	To Cor. No. 1 the place of beginning.
TEN Lode	
	Beginning at Cor. No. 1
	Identical with location monument, and Cor. 2 Five lode this survey previously described.
	The section corner common to Sections 12 and 13(uns) T. 16 N. R. 2 E. G&SRB&M. bears N. 76° 17' 10" E. 615.62 ft.
	No other bearings available.
	Thence N. 78° 27' W.
190.00	E bank Hull Creek course N.
250.00	W bank Hull Creek course N.
306.15	North End Center.
	Identical with location monument, a substantial mound of stone.
612.30	To Cor. No. 2
	Identical with location monument.
	A 3½ ft. 1 in. iron pipe stamped T-2-3436, set 12 ins. in ground and surrounded with concrete base 12x14x14 ins. with a substantial mound of stone alongside.
	No bearings available.
	Thence S. 0° 01' W.
489.50	Intersect Cor. 4 Nine lode, identical with Cor. 1 Seven lode both of this survey and hereinafter described.
	Along line 1-4 Seven lode this survey.
880.00	N bank Hull Creek course NE.

3117

Feet
 960.00 S bank Hull Creek course NE.
 1230.00 Cross road course E and W.
 1500.00 To Cor. No. 3
 Identical with location monument, and Cor.3 One lode this survey previously described.
 Thence S. 78° 27' E.
 Along line 3-2 One lode this survey.
 308.15 To South End Center
 Identical with location monument, and North End Center of One lode, previously described.
 612.30 To Cor. No. 4; Falls in 5 ft. wash course NE.
 Identical with location monument, Cor.3 Five lode, Cor.3 Two lode and Cor.2 One lode all of this survey and previously described.
 Thence N. 0° 01' E.
 Along line 3-2 Five lode this survey.
 250.00 Cross road course E and W.
 1135.14 Intersect line 4-5 Nine lode this survey hereinafter described.
 1500.00 To Cor. No. 1 the place of beginning.

NINE Lode

Beginning at Cor. No. 1
 Identical with location monument, and Cor.1 Eleven lode this survey hereinafter described. On line ^{between} Section 12(uns) T. 16 N. R. 2 E. and Section 19, T. 16 N. R. 2 E.
 A 3½ ft. 1 in. iron pipe stamped N-1-E-1-3436, set 12 ins. in ground and surrounded with concrete base 12x14x14 ins. with a substantial mound of stone alongside.
 The section corner common to Sections 12 and 13(uns) T. 16 N. R. 2 E. G&SRB&M. bears S. 0° 02' E. 90.40 ft.
 No other bearings available.

Thence S. 89° 53' W.

Along line 1-4 Eleven lode this survey ~~Hereinafter described.~~
 438.46 Cross Verde Tunnel & Smelter R.R. course NE. and SW.
 528.46 Cross road course N.
 630.46 Cross Verde Tunnel & Smelter R.R. course NW and SE.

NINE Lode - Continued

Feet	
703.46	E bank Hull Creek course N.
788.46	W bank Hull Creek course N.
1498.46	To Cor. No. 2 Identical with location monument, and Cor.4 Eleven lode this survey hereinafter described. A 3½ ft. 1 in. iron pipe stamped N-2-E-4-3436, set 12 ins. in ground and surrounded with concrete base 12x14x14 ins. with a substantial mound of stone alongside. No bearings available. Thence S. 0° 02' E.
300.00	To West End Center Identical with location monument, a substantial mound of stone.
529.12	To Cor. No. 3 Identical with location monument, and the North End Center of Seven lode this survey. A 3½ ft. 1 in. iron pipe stamped N-3-NEC-S-3436 set 12 ins. in ground and surrounded with concrete base 12x14x14 ins. with a substantial mound of stone alongside. No bearings available. Thence S. 76° 49' E.
	Along line 2-1 Seven lode this survey.
308.10	To Cor. No. 4. Identical with location monument, and Cor.1 Seven lode this survey. On line 2-3 Ten lode this survey, 5.0° 01' W. 482.50 ft. from Cor. No. 2. A 3½ ft. 1 in. iron pipe stamped N-4-S-1-3436 set 12 ins. in ground and surrounded with concrete base 12x14x14 ins. with a substantial mound of stone alongside. No bearings available. Thence N. 89° 53' E.
82.00	W bank Hull Creek course N.
150.00	E bank Hull Creek course N.
600.00	Intersect line 4-1 Ten lode identical with line 2-3 Five lode both of this survey, 5.0° 01' W. 384.86 ft. from Cors. 1 & 2.
717.00	Cross road course N.
1198.48	To Cor. No. 5

Feet	<p>Identical with location monument, on line 4-1 Five lode this survey; On the section line between Section 13(uns) T. 16 N. R. 2 E. and Section 19, T. 16 N. R. 3 E.</p> <p>A $3\frac{1}{2}$ ft. 1 in. iron pipe stamped N-5-3436, set 12 ins. in ground and surrounded with concrete base 12x14x14 ins. with a substantial mound of stone alongside.</p> <p>No bearings available.</p> <p style="text-align: center;">Thence N. $0^{\circ} 02'$ W.</p> <p>Along line 4-1 Five lode this survey.</p>
126.76	Intersect Cor. 1 Five lode this survey.
300.00	To East End Center
	Identical with location monument, a substantial mound of stone.
360.00	Cross road course SE and NW
509.60	Intersect section corner common to Sections 12 and 13 (uns) T. 16 N. R. 2 E.
600.00	To Cor. No. 1 the <u>place of beginning.</u>
	ELEVEN Lode
	Beginning at Cor. No. 1
	Identical with location monument, and Cor. 1 Nine lode this survey previously described.
	The section corner common to Sections 12 and 13 (uns) T. 16 N. R. 2 E. bears S. $0^{\circ} 02'$ E. 90.40. ft.
	No other bearings available.
	Thence N. $-0^{\circ} 02'$ W.
	Along section line between Section 12(uns) T. 16 N. R. 2 E. and Section 19, T. 16 N. R. 3 E.
193.30	Cross Verde Tunnel & Smelter R.R. course E and W.
300.00	To East End Center
	Identical with location monument, a substantial mound of stone.
600.00	To Cor. No. 2
	Identical with location monument.
	A $3\frac{1}{2}$ ft. 1 in. iron pipe stamped E-2-3436 set 12 ins. in ground and surrounded with concrete base 12x14x14 ins. with a substantial mound of stone alongside.

ELEVEN Lode - Continued

Feet	
	The section corner common to Sections 18 and 19, T. 16 N. R. 3 E. G&SRB&M. bears N. 0° 02' W. 186.20 ft. No other bearings available.
	Thence S. 89° 53' W.
250.00	Cross road course N and S.
330.00	E bank Hull Creek course NE
430.00	W bank Hull Creek course NE.
1498.46	To Cor. No. 3-- Identical with location monument. A 3½ ft. 1 in. iron pipe stamped E-3-3436 set 12 ins. in ground and surrounded with concrete base 12x14x14 ins. with a substantial mound of stone alongside. No bearings available. Thence S. 0° 02' E.
255.00	Cross Verde Tunnel & Smelter R.R. course SE and NW.
300.00	To West End Center Identical with location monument, a substantial mound of stone.
600.00	To Cor. No. 4 Identical with location monument, and Cor. 2 Nine lode this survey previously described. Thence N. 89° 53' E.
	Along line 2-1 Nine lode this survey.
710.00	W bank Hull Creek course N.
795.00	E bank Hull Creek course N.
868.00	Cross Verde Tunnel & Smelter R.R. course NW and SE.
970.00	Cross road course N and S
1060.00	Cross Verde Tunnel & Smelter R.R. course SW and NE.
1498.46	To Cor. No. 1 the place of beginning.

SEVEN Lode

Beginning at Cor. No. 1

Identical with location monument, and Cor. 4 Nine lode this survey previously described. On line 2-3 Ten lode this sur.
The section corner common to Sections 12 and 13(uns) T. 16 N. R. 2 E. G&SRB&M. bears N. 66° 49' 30" E. 1303.26 ft.
No other bearings available.

Feet
 Thence N. 76° 49' W.
 Along line 4-3. Nine lode. this survey.
 308.10 To North End Center
 Identical with location monument, and Cor. 3 Nine lode this survey previously described.
 616.20 To Cor. No. 2
 Identical with location monument,
 A 3½ ft. 1 in. iron pipe stamped S-2-3436, set 12 ins. in ground and surrounded with concrete base 12x14x14 ins. with a substantial mound of stone alongside.
 No bearings available.
 Thence S. 0° 01' W.
 141.58 Intersect Cor. 1 Six lode this survey hereinafter described.
 Along line 1-4 Six lode. this survey.
 802.00 N bank Hull Creek course NE
 892.00 S bank Hull Creek course NE.
 1050.00 Cross road course E and W.
 1500.00 To Cor. No. 3
 Identical with location monument, and Cor. 3 Three lode this survey hereinafter described. On line 4-1 Six lode this survey.
 A 3½ ft. 1½ in. iron pipe stamped S-3-T-3-3436 set 12 ins. in ground and surrounded with concrete base 12x14x14 ins. with a substantial mound of stone alongside.
 No bearings available.
 Thence S. 76° 49' E.
 Along line 3-2 Three lode this survey.
 308.10 To South End Center
 Identical with location monument a substantial mound of stone.
 376.20 Cross 5 ft. wash course NE.
 616.20 To Cor. No. 4
 Identical with location monument and Cor. 2 Three lode this survey. On line 3-4 One lode this survey.
 A 3½ ft; 1½ in. iron pipe stamped S-4-T-2-3436 set 12 ins. in ground and surrounded with concrete base 12x14x14 ins. with a substantial mound of stone alongside.

SEVEN Lode - Continued

Feet No bearings available.

Thence N. 0° 01' E.

Along line 4-3 One lode this survey.

171.50 Cross 5 ft. wash course NE.

489.50 Intersect Cor. 3 One lode, identical with Cor. 3 Ten lode both of this survey.

769.50 Cross road course E and W.

1029.50 S bank Hull Creek course NE.

1109.50 N bank Hull Creek course. NE.

1500.00 To Cor. No. 1 the place of beginning.

SIX Lode

Beginning at Cor. No. 1

Identical with location monument, on line 2-3 Seven lode this survey.

A 3½ ft. 1 in. iron pipe stamped S-1-3436 set 12 ins. in ground and surrounded with concrete base 12x14x14 ins. with a substantial mound of stone alongside.

The section corner common to Sections 12 and 13 (uns) T. 16 N. R. 2 E. G&SRB&M. bears N. 74° 03' E. 1870.11 ft. No other bearings available.

Thence S. 89° 53' W.

300.00 To North End Center

Identical with location monument, a substantial mound of stone.

600.00 To Cor. No. 2

Identical with location monument, and Cor. 1 Eight lode this survey ~~hereinafter described.~~

A 3½ ft. 1 in. iron pipe stamped S-2-E-1-3436, set 12 ins. in ground and surrounded with concrete base 12x14x14 ins. with a substantial mound of stone alongside.

No bearings available.

Thence S. 0° 01' W.

Along line 1-4 Eight lode this survey ~~hereinafter described.~~

854.21 N bank Hull Creek course NE.

939.21 S bank Hull Creek course NE.

1059.21 Cross road course E and W.

Feet 1429.31	<p>To Cor. No. 3</p> <p>Identical with location monument, Cor.4 Eight lode, Cor.2 Coal Digger lode, and Cor.5 Three lode all of this survey.</p> <p>A 3½ ft. 1½ in. iron pipe stamped S-3-E-4-CD-2-T-5-3436 set 12 ins. in ground and surrounded with concrete base 12x14x14 ins. with a substantial mound of stone alongside.</p> <p>No bearings available.</p> <p>Thence N. 89° 53' E.</p> <p>Along line 5-4 Three lode this survey.</p>
300.00	<p>To South End Center</p> <p>Identical with location monument, a substantial mound of stone.</p>
600.00	<p>To Cor. No. 4</p> <p>Identical with location monument and Cor.4 Three lode this survey.</p> <p>A 3½ ft. 1½ in. iron pipe stamped S-4-T-4-3436, set 12 ins. in ground and surrounded with concrete base 12x14x14 ins. with a substantial mound of stone alongside.</p> <p>No bearings available.</p> <p>Thence N. 0° 01' E.</p> <p>Along line 4-3 Three lode this survey.</p>
70.79	<p>Intersect Cor.3 Three lode, identical with Cor.3 Seven lode both of this survey.</p>
520.79	<p>Cross road course E and W.</p>
678.79	<p>S bank Hull Creek course NE.</p>
768.79	<p>N bank Hull Creek course NE</p>
1429.31	<p>To Cor. No. 1 the place of beginning.</p> <p style="text-align: center;">THREE Lode</p> <p>Beginning at Cor. No. 1</p> <p>Identical with location monument and Cor.1 Four lode this survey. On line 3-4 One lode this survey.</p> <p>A 3½ ft. 1½ in. iron pipe stamped T-1-F-1-3436 set 12 ins. in ground and surrounded with concrete base 12x14x14 ins. with a substantial mound of stone alongside.</p> <p>The E¼ section corner of Section 13(uns) T. 16 N. R. 2 E. G&SRB&M. bears S. 89° 06' E. 1199.77 ft.</p> <p>no other bearings available</p>

THREE Lode - Continued

Feet	Thence N. 0° 01' E.
	Along line 4-3 One lode this survey.
304.57	To East End Center
	Identical with location monument, a substantial mound of stone.
609.57	To Cor. No. 2
	Identical with location monument and Cor. 4 Seven lode this survey previously described.
	Thence N. 76° 49' W.
	Along line 4-3 Seven lode this survey.
240.00	Cross 5 ft. wash course NE.
308.10	Intersect South End Center Seven lode this survey.
616.20	To Cor. No. 3
	Identical with location monument, and Cor. 3 Seven lode this survey previously described. On line 4-1 Six lode this Sur.
	Thence S. 0° 01' W.
	Along line 1-4 Six lode this survey.
70.79	To Cor. No. 4
	Identical with location monument, and Cor. 4 Six lode this survey previously described.
	Thence S. 89° 53' W.
	Along line 4-3 Six lode this survey.
300.00	Intersect South End Center Six lode this survey.
600.00	To Cor. No. 5
	Identical with location monument, Cor. 2 Coal Digger lode Cor. 3 Six lode and Cor. 4 Eight lode all of this survey and previously described.
	Thence S. 0° 01' W.
	Along line 2-1 Coal Digger lode this survey.
92.45	To West End Center
	Identical with location monument, a substantial mound of stone.
270.00	Cross 5 ft. wash course NE.
300.00	Intersect East End Center Coal Digger lode this survey.
376.17	To Cor. No. 6
	Identical with location monument, on line 2-3 Four lode this survey.

Feet A $3\frac{1}{2}$ ft. $1\frac{1}{2}$ in. iron pipe stamped T-6-3436, set 12 ins. in ground and surrounded with concrete base $12 \times 14 \times 14$ ins. with a substantial mound of stone alongside.
Cor. 1 Coal Digger lode this survey bears S. $0^{\circ} 01' W$. 223.83 ft.
No other bearings available.

Thence N. $78^{\circ} 11' E$.

Along line 3-2 Four lode this survey.

338.49 To Cor. No. 7

Identical with location monument, and Cor. 2 Four lode this survey.

A $3\frac{1}{2}$ ft. $1\frac{1}{2}$ in. iron pipe stamped T-7-F-2-3436 set 12 ins. in ground and surrounded with concrete base $12 \times 14 \times 14$ ins. with a substantial mound of stone alongside.
No bearings available.

Thence S. $66^{\circ} 56' 30'' E$.

Along line 2-1 Four lode this survey.

524.55 Intersect East End Center Four lode this survey.

945.93 To Cor. No. 1 the place of beginning.

FOUR Lode

Beginning at Cor. No. 1

Identical with location monument, and Cor. 1 Three lode this survey previously described. On line 3-4 One lode this Sur. The $E\frac{1}{4}$ section corner of Section 13(uns) T. 16 N. R. 2 E. G&SRB&M. bears S. $89^{\circ} 06' E$. 1199.77 ft.
No other bearings available.

Thence N. $66^{\circ} 56' 30'' W$.

Along line 1-7 Three lode this survey.

421.38 To East End Center

Identical with location monument a substantial mound of stone.

945.93 To Cor. No. 2

Identical with location monument, and Cor. 7 Three lode this survey previously described.

Thence S. $78^{\circ} 11' W$.

Along line 7-6 Three lode this survey.

338.49 Intersect Cor. 6 Three lode this survey, on line 1-2 Coal Digger lode this survey, N. $0^{\circ} 01' E$. 223.83 ft. from Cor. No. 1.

FOUR Lode - Continued

26

Feet	
1232.00	Cross Verde Tunnel & Smelter R.R. course NW and SE.
1413.22	Intersect line 2-3 Mary Ann lode this survey, hereinafter described.
1446.79	Intersect line 4-1 Coal Digger lode this survey, hereinafter described.
1497.94	To Cor. No. 3 Identical with location monument. A 3½ ft. 1 in. iron pipe stamped F-3-3436 set 12 ins. in ground and surrounded with concrete base 12x14x14 ins. with a substantial mound of stone alongside. No bearings available. Thence S. 66° 56' 30" E.
337.36	Intersect line 1-2 Mary Ann lode identical with line 3-4 Thirty lode both of this survey hereinafter described.
422.00	Cross Verde Tunnel & Smelter R.R. course N and S
524.55	To West End Center Identical with location monument, a substantial mound of stone.
1049.10	To Cor. No. 4 Identical with location monument, and intersection of line 2-3 Thirty lode, with line 1-2 Margarite lode, both of this survey hereinafter described. A 3½ ft. 1 in. iron pipe stamped F-4-3436, set 12 ins. in ground and surrounded with concrete base, 12x14x14 ins. with a substantial mound of stone alongside. No bearings available. Thence N. 78° 11' E. Along line 2-1 Margarite lode this survey, hereinafter described.
461.00	Cross 5 ft. wash course N.
1400.94	To Cor. No. 5 Identical with location monument, and Cor. 1 Margarite lode this survey. On line 3-4 One lode this survey: A 3½ ft. 1½ in. iron pipe stamped F-5-M-1-3436, set 12 ins. in ground and surrounded with concrete base 12x14x14 ins. with a substantial mound of stone alongside. No bearings available.

Feet Thence N. 0° 01' E.
 Along line 4-3 One lode this survey.
 30.00 Cross 10 ft. wash course E.
 60.31 To Cor. No. 1 the place of beginning.

MARGARITE Lode

Beginning at Cor. No. 1
 Identical with location monument, and Cor. 5 Four lode this survey previously described. On line 4-3 One lode this Sur.
 The $E\frac{1}{4}$ section corner of Section 13(uns) T. 16 N. R. 2 E. G&SRB&M. bears N. 88° 01' 20" E. 1200.36 ft.
 No other bearings available.

Thence S. 78° 11' W.
 Along line 5-4 Four lode this survey.
 939.94 Cross 5 ft. wash course N.
 1400.94 Intersect Cor. 4 Four lode, on line 2-3 Thirty lode both of this survey.
 1497.94 To Cor. No. 2

Identical with location monument.
 A $3\frac{1}{2}$ ft. 1 in. iron pipe stamped M-2-3436, set 12 ins. in ground and surrounded with concrete base 12x14x14 ins. with a substantial mound of stone alongside.
 No bearings available.

Thence S. 0° 01' W.
 306.50 To West End Center
 Identical with location monument, a substantial mound of stone.

580.00 Cross 5 ft wash course SE.

613.00 To Cor. No. 3
 Identical with location monument, Cor. 1 Thirty lode, Cor. 2 Rose lode and Cor. 4 Mocking Bird lode all of this survey.
 A $3\frac{1}{2}$ ft. 1 in. iron pipe stamped M-3-T-1-R-2-MB-4-3436, set 12 ins. in ground and surrounded with concrete base 12x14x14 ins. with a substantial mound of stone alongside.
 No bearings available.

Thence N. 78° 11' E.
 Along line 4-3 Mocking Bird lode this survey.
 20.00 Cross 5 ft wash course SE.

MARGARITE Lode - Continued

1497.94	To Cor. No. 4	<p>Identical with location monument, and Cor.3 Mocking Bird lode this survey. On line 2-3 Jimmy lode this survey.</p> <p>A $3\frac{1}{2}$ ft. $1\frac{1}{2}$ in. iron pipe stamped M-4MB-3-3436, set 12 ins. in ground and surrounded with concrete base 12x14x14 ins. with a substantial mound of stone alongside.</p> <p>No bearings available.</p> <p>Thence N. $0^{\circ} 01'$ E. Along line 3-2 Jimmy lode this survey.</p>
272.38	Intersect Cor. 2 Jimmy lode identical with Cor.4 One lode both of this survey.	
306.50	To East End Center	<p>Identical with location monument, a substantial mound of stone.</p>
613.00	To Cor. No. 1 the place of beginning.	
		<p><u>MOCKING-BIRD Lode</u></p> <p>Beginning at Cor. No. 1</p> <p>Identical with location monument, and Cor.1 Rose lode this survey, hereinafter described.</p> <p>A $3\frac{1}{2}$ ft. 1 in. iron pipe stamped MB-1-R-1-3436, set 12 ins. in ground and surrounded with concrete base 12x14x14 ins. with a substantial mound of stone alongside.</p> <p>The $\frac{1}{4}$ section corner common to Sections 13(uns) and 24 T. 16 N. R. 2 E. G&SRB&M. bears S. $0^{\circ} 42'$ E. 1056.10 ft.</p> <p>No other bearings available.</p> <p>Thence N. $78^{\circ} 11'$ E.</p>
560.00	Cross 5 ft. wash course SE.	
917.10	Intersect Cor.3 Thirty One lode this survey, identical with Cor.5 No.1 lode, Sur.No.3350.	<p>Along line 5-4 No.1 lode Sur.No.3350</p>
1496.00	Intersect Cor.4 No.1 lode Sur.No.3350.	
1497.94	To Cor. No. 2	<p>Identical with location monument, on line 2-3 Jimmy lode this survey.</p> <p>A $3\frac{1}{2}$ ft. $1\frac{1}{2}$ in. iron pipe stamped MB-2-3436, set 12 ins. in ground and surrounded with concrete base 12x14x14 ins.</p>

Feet with a substantial mound of stone alongside.

No bearings available.

Thence N. 0° 01' E.

Along line 3-2 Jimmy lode this survey.

306.50 To East End Center

Identical with location monument, a substantial mound of stone.

613.00 To Cor. No. 3

Identical with location monument and Cor. 4 Margarite lode this survey previously described.

Thence S. 78° 11' W.

1477.94 Cross 5 ft. wash course SE.

1497.94 To Cor. No. 4

Identical with location monument, Cor. 1 Thirty lode, Cor. 2 Rose lode and Cor. 3 Margarite lode, all of this survey and previously described.

Thence S. 0° 01' W.

Along line 2-1 Rose lode this survey.

306.50 To West End Center

Identical with location monument, and East End Center Rose lode this survey, a substantial mound of stone.

885.92 Intersect line 3-4 Thirty One lode this survey, N. 87° 30' W. 898.47 ft. from Cor. No. 3.

613.00 To Cor. No. 1 the place of beginning.

THIRTY ONE Lode

Beginning at Cor. No. 1

Identical with location monument.

A 3 1/2 ft. 1 in. iron pipe stamped TO-1-3436, set 12 ins. in ground and surrounded with concrete base 12x14x14 ins. with a substantial mound of stone alongside.

The 1/2 section corner common to Sections 13(uns) and 24

T. 16 N. R. 2 E. G&SRB&M. bears S. 37° 30' E. 894.87 ft.

No other bearings available.

Thence S 87° 30' E.

364.06 Intersect line 2-3 No. 5 lode Sur. No. 3350, S. 62° 43' 30" W. 948.56 ft. from Cor. No. 3 and 4646 ft. from intersection with line 1-2 No. 4 lode, Sur. No. 3350.

408.58 Intersect line 1-2 No. 4 lode Sur. No. 3350, S. 7° 48' E. 393.58 ft. from Cor. No. 2; and 2345 ft. from intersection with line 2-3 No. 5 lode, Sur. No. 3350.

1035.00 Cross 5 ft. wash course NE.

THIRTY ONE Lode- Continued

Feet	
1334.20	To Cor. No. 2
	Identical with location monument.
	A 3½ ft. 1½ in. iron pipe stamped TO-2-3436, set 12 ins. in ground and surrounded with concrete base 12x14x14 ins. with a substantial mound of stone alongside.
	No bearings available.
	Thence N. 9° 16' E.
85.00	Cross road course E and W.
190.00	S bank Bitter Creek course E.
193.40	Intersect line 3-4 No. 5 lode identical with line 6-1 No. 1 lode both of Sur. No. 3350, S. 28° 45' E. 326.39 ft. from Cor. No. 3-6.
250.00	N bank Bitter Creek course E.
300.00	To East End Center
	Identical with location monument, a substantial mound of stone.
510.00	Cross 5 ft. wash course E.
600.00	To Cor. No. 3
	Identical with location monument, and Cor. 5 No. 1 lode Sur. No. 3350. On line 1-2 Mocking Bird lode this survey, N. 78° 11' E. 917.10 ft. from Cor. No. 1.
	Cor. 6 No. 1 lode Sur. No. 3350, identical with Cor. 3 No. 5 lode Sur. No. 3350 bears S. 62° 38' W. 250.50 ft.
	No other bearings available.
	Thence N. 87° 30' W.
490.00	Cross 5 ft. wash course SE.
898.47	Intersect line 4-1 Mocking Bird lode identical with line 1-2 Rose lode both of this survey, N. 0° 01' E. 227.08 ft. from Cor. No. 1.
1334.20	To Cor. No. 4
	Identical with location monument, and Cor. 2 Thirty One Extension lode of this survey. On line 5-1 Rose lode this Sur.
	A 3½ ft. 1 in. iron pipe stamped TO-4-TOE-2-3436, set 12 ins. in ground and surrounded with concrete base 12x14x14 ins. with a substantial mound of stone alongside.
	No bearings available.
	Thence S. 9° 16' W.
	Along line 2-1 Thirty One Extension lode this survey.
55.00	Intersect East End Center Thirty One Extension lode this survey.

Feet
 130.00 N bank Bitter Creek course SE.
 135.59 Intersect line 2-3 No.4 lode Sur.No.3350, N.72°53'W. 292.97 ft.
 from Cor. No. 2.
 200.00 S bank Bitter Creek course SE
 224.00 Cross road course SE and NW.
 300.00 To West End Center
 Identical with location monument, and Cor.1 Thirty One Ex-
 tension lode, this survey.
 A 3½ ft. 1 in. iron pipe stamped WEC-TO-TOE-1-3436, set 12
 ins. in ground and surrounded with concrete base 12x14x14 ins.
 with a substantial mound of stone alongside.
 Cor.2 No.4 lode Sur.No.3350 bears N.76°04'E. 315.76 ft.
 600.00 To Cor. No. 1 the place of beginning.

THIRTY ONE EXTENSION Lode

Beginning at Cor. No. 1

Identical with location monument and West End Center Thirty
 One lode this survey previously described.

The ¼ section corner common to Sections 13(uns) and 24,

T. 16 N. R. 2 E. G&SRB&M. bears S.26°15'45"E. 1121.97 ft.

Cor.2 No.4 lode Sur.No.3350 bears N.76°04'E. 315.76 ft.

No other bearings available.

Thence N. 9° 16' E.

Along line 1-4 Thirty One lode this survey.

76.00 Cross road course SE and NW.

100.00 S bank Bitter Creek course SE.

164.41 Intersect line 2-3 No.4 lode Sur.No.3350, N.72°53'W. 292.97 ft.
 from Cor. No. 2.

170.00 N bank Bitter Creek course SE.

245.00 To East End Center

Identical with location monument, a substantial mound of
 stone.

300.00 To Cor. No. 2

Identical with location monument, and Cor.4 Thirty One lode
 this survey previously described. On line 1-5 Rose lode
 this survey.

Thence N. 60° 31' W.

Along line 1-5 Rose lode this survey.

1021.27 To Cor. No. 3

THIRTY ONE EXTENSION Lode - Continued.

Feet	
	Identical with location monument, and Cor.5 Rose lode, Cor. 2 Meadow Wash lode, Cor.3 Thirty Two lode, all of this survey.
	A 3½ ft. 1 in. iron pipe stamped TOE-3-R-5-MW-2-TT-3-3436 set 12 ins. in ground and surrounded with concrete base 12x14x14 ins. with a substantial mound of stone alongside. No bearings available.
	Thence S. 9° 16' W.
	Along line 3-2 Thirty Two lode this survey.
180.00	To West End Center
	Identical with location monument, and East End Center of Thirty Two lode this survey, a substantial mound of stone.
356.19	Intersect line 2-3 No.4 lode Sur.No.3350, from which point Cor.3 No.4 lode, bears N.72°53'W. 236.81 ft., and Cor. No.2 brs. S.72°53'E. 1260.44 ft.
390.00	N. bank Bitter Creek course E.
470.00	S. bank Bitter Creek course E.
480.00	To Cor. No. 4
	Identical with location monument, and Cor.2 Thirty Two lode of this survey.
	A 3½ ft. 1 in. iron pipe stamped TOE-4-TT-2-3436, set 12 ins. in ground, and surrounded with concrete base 12x14x14 ins. with a substantial mound of stone alongside.
	Cor.3 Reverse lode this survey hereinafter described bears N. 36° 46" W. 368.06 ft. No other bearings available.
	Thence S. 70° 30' 30" E.
420.00	Cross road course E.
973.83	To Cor. No. 1 the place of beginning.

ROSE Lode

Beginning at Cor. No. 1

Identical with location monument, and Cor.1 Mocking Bird lode previously described and of this survey.

The ¼ section corner common to Sections 13(uns) and 24 T. 16 N. R. 2 E. G&SRB&M. bears S.0°42'E. 1056.10 ft.

No other bearings available.

Thence N. 0° 01' E.

Feet Along line 1-4 Mocking Bird lode this survey.

227.08 Intersect line 3-4 Thirty One lode this survey, S. 87° 30' E.
435.73 ft. from Cor. No. 4.

306.50 To East End Center

Identical with location monument, and West End Center Mocking Bird lode this survey previously described.

613.00 To Cor. No. 2

Identical with location monument, and Cor. 4 Mocking Bird lode Cor. 3 Margarite lode, and Cor. 1 Thirty lode all of this survey and previously described.

Thence N. 60° 44' W.

Along line 1-4 Thirty lode this survey ~~hereinafter described.~~

875.00 To Witness Cor. No. 3

Identical with ^{witness} location monument, and Wit. Cor. 4 Thirty lode Wit. Cor. 1 Mary Ann lode all of this survey.

A 3 1/2 ft. 1 in. iron pipe stamped R-WC-3-3436-T-WC-4-MA-WC-1-3436 set 12 ins. inground and surrounded with concrete base 12x14x14 ins. with a substantial mound of stone alongside.

No bearings available.

885.00 To True Cor. point Cor. No. 3 which falls on the roadbed of the Verde Tunnel & Smelter R.R. course N&S. W.C., heretofore described b'rs S. 60° 44' E. 10ft.

Thence N. 73° 04' W.

Along line 1-4 Mary Ann lode this survey.

577.27 To Cor. No. 4; identical with Cor. 3 Meadow Wash lode this Sur.

The location monument being identical with the location monument of the Meadow Wash lode this survey bears N. 0° 01' E.

141.50 ft.

A 3 1/2 ft. 1 in. iron pipe stamped R-4-MW-3-3436 set 12 ins. in ground and surrounded with concrete base 12x14x14 ins. with a substantial mound of stone alongside.

No bearings available.

Thence S. 0° 01' W.

Along line 3-2 Meadow Wash lode this survey.

161.85 Intersect East End Center Meadow Wash lode this survey.

203.70 To West End Center

Identical with location monument, a substantial mound of stone.

Feet	
445.00	Cross roadbed of the Verde Tunnel & Smelter R.R. course NW&SE
465.00	To Cor. No. 5
	Identical with location monument, and Cor.2 Meadow Wash lode, Cor.3 Thirty Two lode, and Cor.3 Thirty One Extension lode all of this survey and previously described.
	Thence S. 60° 31' E.
	Along line 3-2 Thirty One Extension lode of this survey.
1021.27	Intersect Cor.2 Thirty One Extension lode of this survey, Identical with Cor.4 Thirty One lode of this survey.
1521.27	To Cor. No. 1 the place of beginning.
	<u>THIRTY Lode</u>
	Beginning at Cor. No. 1.
	Identical with location monument, and Cor.2 Rose lode, Cor.3 Margarite lode and Cor.4 Mocking Bird lode all of this survey and previously described.
	The $\frac{1}{4}$ section corner common to Sections 13(uns) and 24, T. 16 N. R. 2 E. G&SRB&M. bears S. 0° 26' E. 1669.03 ft.
	No other bearings available.
	Thence N. 23° 54' E.
20.00	Cross 5 ft. wash course SE.
300.60	To East End Center,
	Identical with location monument, a substantial mound of stone.
601.20	To Cor. No. 2
	Identical with location monument,
	A 3½ ft. 1 in. iron pipe stamped T-2-3436 set 12 ins. in ground and surrounded with concrete base 12x14x14 ins. with a substantial mound of stone alongside.
	No bearings available.
	Thence N. 60° 44' W.
170.20	Intersect Cor.4 Four lode, and line 1-2 Margarite lode both of this survey, and previously described.
	N. 78° 11' E. 97 ft. from Cor. No. 2.
820.00	Cross roadbed of the Verde Tunnel & Smelter R.R. course N&S.
885.00	To Cor. No. 3
	Identical with location monument, and Cor.2 Mary Ann lode of this survey.

Feet A. 3 1/2 ft. 1 in. iron pipe stamped T-3-MA-2-3436 set 12 ins. in ground and surrounded with concrete base 12x14x14 ins. with a substantial mound of stone alongside. No bearings available.

Thence S. 23° 54' W.

Along line 2-1, Mary Ann lode this survey.

77.31 Intersect line 3-4 Four lode this survey, N. 66° 56' 30" W. 711.74 ft. from Cor. No. 4.

300.60 To West End Center

Identical with location monument and East End Center of the Mary Ann lode this survey, a substantial mound of stone.

354.20 Cross roadbed of the Verde Tunnel & Smelter R.R. course NE&SW

601.20 To True Cor. point for Cor. No. 4, ^{which} falls on roadbed of the Verde Tunnel & Smelter R.R. course N&S. W.C., brs. S. 60° 44' E. 10ft.

Thence S. 60° 44' E.

Along line 3-2 Rose lode this survey.

10.00 Intersect Wit. Cor. ^{Cor.} No. 4

Identical with ^{witness} location monument and W. Cor. 3 Rose lode and W. Cor. 1 Mary Ann lode both of this survey and previously described.

995.00 To Cor. No. 1 the place of beginning.

MARY ANN Lode

Beginning at Cor. No. 1

This point falls on roadbed of the Verde Tunnel & Smelter R. R. course N&S. and is impracticable for setting corner.

Set Wit. Cor. No. 1 S. 60° 44' E. 10.00 ft. Identical with ^{witness} location monument, and Wit. Cor. 3 Rose lode, and Wit. Cor. 4

Thirty lode, both of this survey and previously described.

From the True Cor. point ^{for} Cor. No. 1 the 1/2 section corner common to Sections 13(uns) and Section 24 T. 16 N. R. 2 E. G&SRB&M bears, S. 20° 28' 30" E. 2243.41 ft.

No other bearings available.

Thence N. 23° 54' E.

Along line 4-3 Thirty lode this survey.

247.0 Cross roadbed Verde Tunnel & Smelter R. R. course NE&SW.

300.60 To East End Center

Identical with location monument, and West End Center Thirty lode of this survey and previously described.

MARY ANN Lode - Continued.

Feet	
523.89	Intersect line 3-4 Four lode this survey, at S.66°56'30"E. 537.36 ft. from Cor.3 Four lode this survey.
601.20	To Cor. No. 2 Identical with location monument, and Cor.3 Thirty lode this survey previously described. Thence N. 73° 04' W.
247.31	Intersect line 4-1 Coal Digger lode this survey hereinafter described , N. 89°53' E. 170.33 ft. from Cor. No.4.
270.53	Intersect line 2-3 Four lode this survey, N.78°11'E. 84.72 ft. from Cor. No.3.
425.34	Intersect Cor.1 Twenty Eight lode on line 3-4 Coal Digger lode both of this survey and hereinafter described . Cor. No. 4 said Coal Digger lode brs. S.0°01'W. 52.20 ft. Along line 1-4 Twenty Eight lode this survey.
738.91	Intersect South End Center Twenty Eight lode this survey.
762.48	E bank Hull Creek course NE.
842.48	W bank Hull Creek course NE.
1052.48	Intersect Cor.4 Twenty Eight lode identical with Cor.2 Twenty Nine lode both of this survey and hereinafter des- cribed.
1500.00	To Cor. No. 3 Identical with location monument. A 3½ ft. 1 in. iron pipe stamped MA-3-3436 set 12 ins. in ground and surrounded with concrete base 12x14x14 ins. with a substantial mound of stone alongside. No bearings available. Thence S. 23° 54' W.
300.60	To West End Center Identical with location monument, a substantial mound of stone.
424.41	Intersect Cor.1 Twenty Nine lode, identical with Cor.2 Thirty Three lode both of this survey and hereinafter des- cribed.
539.92	Intersect Wit. Cor. No.4 Identical with ^{witness} location monument and Wit. Cor.1 Thirty Three lode, and Wit. Cor.4 Meadow-Wash lode both of this survey A 3½ ft. 1 in. iron pipe stamped MA-WC-4-TT-WC-1-MW-WC-4- 3436, set 12 ins. in ground and surrounded with concrete base 12x14x14 ins. with a substantial mound of stone alongside.

Feet No bearings available.

571.20 N bank Hull Creek course SE.

601.20 True Cor. point for Cor.No.4 being identical for true cor. points for Cor.1 Thirty Three lode and Cor:4 Meadow Wash lode both of this survey. This point falls in the center of Hull Creek ~~is~~ was impracticable for setting corner. W.C, heretofore described, brs. N. 23° 54' E. 61.28 ft.

Thence S. 73° 04' E.

Along line 4-3 Meadow Wash lode this survey.

Along bed of Hull Creek course SE.

350.00 S bank Hull Creek course E.

922.73 Intersect Cor.3 meadow Wash lode identical with Cor.4 Rose lode ~~previously described, both of this survey.~~

1500.00 To Cor. No. 1 the place of beginning.

COAL DIGGER Lode

Beginning at Cor. No. 1

Identical with location monument.

A 3½ ft. 1½ in. iron pipe stamped CD-1-3436 set 12 ins. in ground and surrounded with concrete base 12x14x14 ins. with a substantial mound of stone alongside.

The E¼ section corner of Section 13(uns) T. 16 N. R. 2 E. G&S R&M. bears S. 87° 42' 20" E. 2403.27 ft.

No other bearings available.

Thence N. 0° 01' E.

223.83 Intersect line 2-3 Four lode this survey, identical with Cor.6 Three lode this survey. Cor.3 said Four lode brs. S. 78° 11' W. 1159.45 ft.

300.00 To East End Center

Identical with location monument, a substantial mound of stone.

330.00 Cross 5 ft wash course E.

507.55 Intersect West End Center Three lode this survey previously described.

600.00 To Cor. No. 2

Identical with location monument, and Cor.5 Three lode, Cor.3 Six lode and Cor.4 Eight lode all of this survey and previously described.

Thence S. 89° 53' W.

Along line 4-3 Eight lode of this survey.

COAL DIGGER Lode - Continued

Feet	
300.00	Intersect South End Center Eight lode this survey.
600.00	Intersect Cor.3 Eight lode, identical with Cor.4 Twenty Seven lode both of this survey and hereinafter described.
770.00	E bank Hull Creek course NE.
880.00	W bank Hull Creek course NE.
900.00	Intersect South End Center Twenty Seven lode this survey.
1138.00	Cross roadbed Verde Tunnel & Smelter R.R. course NE&SW.
1200.00	To Cor. No. 3
	Identical with location monument and Cor.3 Twenty Seven lode, on line 1-2 Twenty Eight lode both of this survey.
	A 3½ ft. 1 in. iron pipe stamped CD-3-TS-3-3436 set 12 ins. in ground and surrounded with concrete base 12x14x14 ins. with a substantial mound of stone alongside.
	No bearings available.
	Thence S. 0° 01' W.
	Along line 2-1 Twenty Eight lode this survey.
104.00	Cross NE end bridge on Verde Tunnel & Smelter R.R. course NE&SW, identical with N bank Hull Creek course E.
180.00	S bank Hull Creek course E.
300.00	To West End Center
	Identical with location monument, a substantial mound of stone.
385.00	Cross roadbed Verde Tunnel & Smelter R.R. course NW&SE.
547.80	Intersect Cor.1 Twenty Eight lode, identical with line 2-3 Mary Ann lode both of this survey, N. 73° 04' W. 425.34 ft. from Cor. No. 2.
600.00	To Cor. No. 4
	Identical with location monument.
	A 3½ ft. 1 in. iron pipe stamped CD-4-3436 set 12 ins. in ground and surrounded with a concrete base 12x14x14 ins. with a substantial mound of stone alongside.
	No bearings available.
	Thence N. 89° 53' E.
115.26	Intersect line 2-3 Four lode this survey, N. 78° 11' E. 51.15 ft. from Cor. No. 3.
170.33	Intersect line 2-3 Mary Ann lode this survey, N. 73° 04' W. 270.53 ft. from Cor. No. 2.
405.00	Cross roadbed Verde Tunnel & Smelter R.R. course NW&SE.
1200.00	To Cor. No. 1 the place of beginning.

Feet

EIGHT Lode

Beginning at Cor. No. 1

Identical with location monument, and Cor. 2 Six lode this survey previously described.

The corner common to Sections 12 & 13 (uns) T. 16 N. R. 2 E. G&SRB&M. bears N. 77° 52' 40" E. 2452.81 ft.

No other bearings available.

Thence S. 89° 53' W.

26.50 Cross roadbed Verde Tunnel & Smelter R.R. course NE&SW.

300.00 To North End Center

Identical with location monument, a substantial mound of stone.

508.50 Cross roadbed Verde Tunnel & Smelter R.R. course NW&SE.

600.00 To Cor. No. 2

Identical with location monument, and Cor. 1 Twenty Seven lode of this survey.

A 3½ ft. 1 in. iron pipe stamped E-2-TS-1-3436 set 12 ins. in ground and surrounded with concrete base 12x14x14 ins. with a substantial mound of stone alongside.

No bearings available.

Thence S. 0° 01' W.

Along line 1-4 Twenty Seven lode this survey.

1129.21 N bank Hull Creek course NE.

1229.21 S bank Hull Creek course NE.

1429.21 To Cor. No. 3

Identical with location monument, and Cor. 4 Twenty Seven lode this survey, on line 2-3 Coal Digger lode this survey.

A 3½ ft. 1 in. iron pipe stamped E-3-TS-4-3436 set 12 ins. in ground and surrounded with concrete base 12x14x14 ins. with a substantial mound of stone alongside.

No bearings available.

Thence N. 89° 53' E.

Along line 3-2 Coal Digger lode this survey.

300.00 To South End Center

Identical with location monument, a substantial mound of stone.

600.00 To Cor. No. 4

Identical with location monument, and Cor. 2 Coal Digger lode Cor. 5 Three lode and Cor. 3 Six lode all of this survey and

EIGHT Lode - Continued.

Feet previously described.

Thence N. 0° 01' E.

Along line 3-2 Six lode this survey.

370.00 Cross road course NE&SW.

490.00 S bank Hull Creek course NE.

575.00 N bank Hull Creek course NE.

1429.21 To Cor. No. 1 the place of beginning.

TWENTY SEVEN Lode

Beginning at Cor. No. 1

Identical with location monument, and Cor. 2 Eight lode of this survey, previously described.

The corner common to Sections 12&13 (uns) T. 16 N. R. 2 E. G&SRB&M. bears N. 80° 13' 40" E. 3042.25 ft.

No other bearings available.

Thence S. 89° 53' W.

300.00 To North End Center

Identical with location monument, a substantial mound of stone.

418.00 Cross roadbed of Verde Tunnel & Smelter R.R. course NE&SW.

600.00 To Cor. No. 2

Identical with location monument.

A 3½ ft. 1 in. iron pipe stamped TS-2-3436 set 12 ins. in ground and surrounded with concrete base 12x14x14 ins. with a substantial mound of stone alongside.

No bearings available.

Thence S. 0° 01' W.

493.25 Intersect Cor. 2 Twenty Eight lode this survey hereinafter described.

1429.21 To Cor. No. 3

Identical with location monument, and Cor. 3 Coal Digger lode of this survey previously described. On line 1-2 Twenty Eight lode this survey.

Thence N. 89° 53' E.

Along line 3-2 Coal Digger lode this survey.

62.00 Cross roadbed Verde Tunnel & Smelter R.R. course NE&SW.

300.00 To South End Center.

Feet Identical with location monument, a substantial mound of stone.

320.00 W bank Hull Creek course NE.

430.00 E bank Hull Creek course NE.

600.00 To Cor. No. 4

Identical with location monument, and Cor. 3 Eight lode of this survey previously described.

Thence N. 0° 01' E.

Along line 3-2 Eight lode this survey.

200.00 S bank Hull Creek course NE.

300.00 N bank Hull Creek course NE.

1429.21 To Cor. No. 1 the place of beginning.

TWENTY EIGHT Lode

Beginning at Cor. No. 1

Identical with location monument, and intersection of line 3-4 Coal Digger lode with line 2-3 Mary Ann lode both of this survey.

A 3 1/2 ft. 1 in. iron pipe stamped TE-1-3436; set 12 ins. in ground and surrounded with concrete base 12x14x14 ins. with a substantial mound of stone alongside.

The 1/4 section corner common to Sections 13(uns) and 24, T. 16 N. R. 2 E. G&SRB&M. bears S. 18° 51' 40" E. 2932.67 ft. No other bearings available.

Thence N. 0° 01' E.

Along line 4-3 Coal Digger lode this survey.

162.80 Cross roadbed Verde Tunnel & Smelter R.R. course NW&SE.

247.80 Intersect West End Center Coal Digger lode this survey.

367.80 S bank Hull Creek course E.

443.80 N bank Hull Creek course E. identical with NE end bridge of Verde Tunnel & Smelter R.R. course NE&SW.

547.80 Intersect Cor. 3 Coal Digger lode, identical with Cor. 3 Twenty Seven lode both of this survey, previously described.

Along line 3-2 Twenty Seven lode this survey.

1483.76 To Cor. No. 2

Identical with location monument.

A 3 1/2 ft. 1 in. iron pipe stamped TE-2-3436 set 12 ins. in

TWENTY EIGHT Lode - Continued.

Feet ground and surrounded with concrete base 12x14x14 ins.

with a substantial mound of stone alongside.

No bearings available.

Thence N. 73° 04' W.

313.57 To North End Center

Identical with location monument, a substantial mound of stone.

500.00 Cross 10 ft. wash course NE.

627.14 To Cor. No. 3

Identical with location monument, and Cor. 3 Twenty Nine lode of this survey.

A 3½ ft. 1 in. iron pipe stamped TE-3-TN-3-3436 set 12 ins.

in ground and surrounded with concrete base 12x14x14 ins.

with a substantial mound of stone alongside.

No bearings available.

Thence S. 0° 01' W.

Along line 3-2 Twenty Nine lode this survey.

95.00 Cross 10 ft wash course NE.

1483.76 To Cor. No. 4

Identical with location monument, and Cor. 2 Twenty Nine lode, on line 2-3 Mary Ann lode both of this survey.

A 3½ ft. 1 in. iron pipe stamped TE-4-TN-2-3436 set 12 ins.

in ground and surrounded with concrete base 12x14x14 ins.

with a substantial mound of stone alongside.

No bearings available.

Thence S. 73° 04' E.

Along line 3-2 Mary Ann lode this survey.

210.00 W bank Hull Creek course NE.

290.00 E bank Hull Creek course NE.

313.57 To South End Center.

Identical with location monument, a substantial mound of stone.

627.14 To Cor. No. 1 the place of beginning.

 TWENTY NINE Lode

Beginning at Cor. No. 1

Identical with location monument and Cor. 2 Thirty Three

4342

On line 3-4 Mary Ann lode this survey, 3.23° 54' W. 424.41 ft. from Cor. No. 3.

A 3 1/2 ft. 1 in. iron pipe stamped TN-1TT-2-3436 set 12 ins. in ground and surrounded with concrete base 12x14x14 ins. with a substantial mound of stone alongside.

The corner common to Sections 13&14(uns) and 23&24, T.. 16 N.

R. 2 E. G&SRB&M. bears S. 10° 29' 40" W. 2741.73 ft.

No other bearings available.

Thence N. 66° 46' E. 326.45

326.45 To South End Center

Identical with location monument, a substantial mound of stone.

652.90 To Cor. No. 2

Identical with location monument, and Cor. 4 ^{Previously described.} Twenty Eight lode

On line 2-3 Mary Ann lode both of this survey, and previously 5.73° 04' E. 447.52 ft. from Cor. No. 3.

Thence N. 0° 01' E. 1388.76

1388.76 Cross 10 ft wash course NE.

1483.76 To Cor. No. 3

Identical with location monument, and Cor. 3 ^{of this survey,} Twenty Eight lode, previously described.

Thence S. 66° 46' W. 326.45

326.45 To North End Center

Identical with location monument, a substantial mound of stone.

510.00 Cross 5 ft wash course E.

652.90 To Cor. No. 4

Identical with location monument.

A 3 1/2 ft. 1 in. iron pipe stamped TN-4-3436 set 12 ins. in ground and surrounded with concrete base 12x14x14 ins. with a substantial mound of stone alongside.

No bearings available.

Thence S. 0° 01' W. 171.92

171.92 Intersect Cor. 3 Thirty Three lode this survey ~~hereinafter described.~~

388.36 Cross 10 ft wash course NE.

1483.76 To Cor. No. 1 the place of beginning.

Feet

THIRTY THREE Lode.

Beginning at Wit. Cor. No. 1

Identical with ^{Witness} location monument, and Wit. Cor. 4 Mary Ann lode, Wit. Cor. 4 Meadow Wash lode both of this survey, previously described.

The True Cor. point ~~for which~~ bears S. 23° 54' W. 61.28 ft., and falls in the bed of Hull Creek and is impracticable for setting corner; from which point the corner common to Sections 13&14 (uns) 23&24, T. 16 N. R. 2 E. G&SRB&M. bears S. 9° 34' 45" W. 2570.09 ft. No other bearings available.

Thence N. 23° 54' E.

Along line 4-3 Mary Ann lode this survey.

30.00 N bank Hull Creek course SE.

61.28 Intersect Wit. Cor. No. 1 this lode previously described.

176.79 To Cor. No. 2

Identical with location monument, and Cor. 1 Twenty Nine lode this survey, previously described.

Thence N. 0° 01' E.

Along line 1-4 Twenty Nine lode this survey.

1095.40 Cross 10 ft wash course NE.

1311.84 To Cor. No. 3

Identical with location monument.

A 3½ ft. 1 in. iron pipe stamped TT-3-3436 set 12 ins. in ground and surrounded with concrete base 12x14x14 ins. with a substantial mound of stone alongside.

No bearings available.

Thence N. 81° 47' W.

300.00 To North End Center

Identical with location monument a substantial mound of stone.

569.14 To Cor. No. 4

Identical with location monument.

A 3½ ft. 1 in. iron pipe stamped TT-4-3436 set 12 ins. in ground and surrounded with concrete base 12x14x14 ins. with a substantial mound of stone alongside.

No bearings available.

	Thence S. 0° 01' W.
175.00	Cross 5 ft. wash course SE.
587.66	Intersect Cor. 3 Thirty Four lode this survey, hereinafter described.
657.66	Cross 5 ft. wash course NE.
1293.76	N. bank Hull Creek course SE.
1353.76	S. bank Hull Creek course SE.
1483.76	To Cor. No. 5 Identical with location monument, and on line 2-3 Thirty Four lode this survey. Identical with Cor. 5 Meadow Wash lode this survey. A 3½ ft. 1 in. iron pipe stamped TT-5-MW-5-3436 set 12 ins. in ground and surrounded with concrete base 12x14x14 ins. with a substantial mound of stone alongside. No bearings available.
	Thence S. 81° 47' E.
	Along line 5-4 Meadow Wash lode this survey.
269.14	To South End Center Identical with location monument, a substantial mound of stone.
450.00	W bank Hull Creek course SE.
496.83	To Cor. No. 1 point the place of beginning.
	<u>THIRTY FOUR Lode</u>
	Beginning at Cor. No. 1 Identical with location monument. A 3½ ft. 1 in. iron pipe stamped TF-1-3436, set 12 ins. in ground and surrounded with concrete base 12x14x14 ins. with a substantial mound of stone alongside. The corner common to Sections 13&14(uns) and 23&24, T. 16 N. R. 2 E. G&SRB&M. bears S. 18° 20' E. 2078.45 ft. No other bearings available.
	Thence N. 79° 23' E.
59.65	Intersect Cor. point for Cor. 3 Sunset lode Sur. No. 3315, on line 3-4 Lulu lode Sur. No. 1490, from which point Wit. Cor. 3 Sunset lode Sur. No. 3315 bears S. 7° 54' 30" W. 12.60 ft., and Cor. 3, Lulu lode bears N. 7° 54' 30" E., 825.9 ft. Along line 3-4 Sunset lode Sur. No. 3315.

THIRTY FOUR Lode- Continued.

Feet	
275.00	Cross road course NW&SE.
297.55	Intersect North End Center Sunset lode Sur.No.3315.
300.00	To South End Center
	Identical with location monument, a substantial mound of stone.
600.00	To Cor. No. 2
	Identical with location monument, and on line 5-1 Meadow Wash lode this survey.
	A 3½ ft. 1 in. iron pipe stamped TF-2-3436, set 12 ins. in ground and surrounded with concrete base 12x14x14 ins. with a substantial mound of stone alongside.
	Cor.4 Sunset lode Sur.No.3315, bears N.79°23'E. 14.50 ft. No other bearings available.
	Thence N. 0° 01' E.
	Along line 1-5 Meadow Wash lode this survey.
218.64	Intersect West End Center Meadow Wash lode this survey.
521.79	Intersect Cor.5 Meadow Wash lode, identical with Cor.5 Thirty Three lode, both of this survey previously described.
	From which point Cor.3 Lulu lode Sur.No.1490 bears N. 64° 51' W. 461.46 ft.
651.79	S. bank Hull Creek course SE.
711.79	N. bank Hull Creek course SE.
1347.89	Cross 5 ft. wash course NE.
1417.89	To Cor. No. 3
	Identical with location monument, on line 4-5 Thirty Three lode of this survey.
	A 3½ ft 1 in. iron pipe stamped TF-3-3436 set 12 ins. in ground and surrounded with concrete base 12x14x14 ins. with a substantial mound of stone alongside.
	No bearings available.
	Thence S.79° 23' W.
300.00	To North End Center.
	Identical with location monument a substantial mound of stone.
600.00	To Cor. No. 4
	Identical with location monument.

Feet A 3½ ft. 1 in. iron pipe stamped TF-4-3436, set 12 ins. in ground and surrounded with concrete base 12x14x14 ins. with a substantial mound of stone alongside.
No bearings available.

Thence S. 0° 01' W.

.80.00 N bank Hull Creek course SE.

145.00 S bank Hull Creek course SE.

632.18 Intersect line 2-3 Lulu lode Sur.No.1490, from which point Cor.3 Lulu lode Sur.No.1490, bears N, 75° 52' E. 177.40 ft.

1087.89 Cross road course NW&SE.

1417.89 To Cor. No. 1 the place of beginning.

MEADOW WASH Lode

Beginning at Cor. No. 1

Identical with location monument, and Cor.4 Thirty Two lode of this survey, on line 4-1 Sunset lode Sur.No.3315.

A 3½ ft. 1 in. iron pipe stamped MW-1-TF-4-3436 set 12 ins. in ground and surrounded with concrete base 12x14x14 ins. with a substantial mound of stone alongside.

Cor.4 Sunset lode Sur.No.3315 bears N. 9° 16' E. 88.40 ft.

The corner common to Sections 13&14(uns) and 23&24, T. 16 N. R. 2 E. G&SRB&M. bears S. 1° 50' 20" E. 1999.99 ft.

No other bearings available.

Thence S. 81° 47' E.

Along line 4-3 Thirty Two lode of this survey.

776.00 Cross roadbed Verde Tunnel & Smelter R.R. course NE&SW.

1388.75 To Cor. No. 2

Identical with location monument, and Cor.3 Thirty Two lode Cor.3 Thirty One Extension lode and Cor.5 Rose lode all of this survey and previously described.

Thence N. 0° 01' E.

Along line 5-4 Rose lode of this survey.

20.00 Cross roadbed Verde Tunnel & Smelter R.R. course NW&SE.

261.30 Intersect West End Center Rose lode this survey.

303.15 To East End Center

Identical with location monument a substantial mound of stone.

MEADOW WASH Lode - Continued.

Feet 465.00 To Cor. No. 3

The location monument bears N.0°01'E. 141.30 ft.

Identical with Cor.4 Rose lode of this survey previously described. On line 4-1 Mary Ann lode this survey.

Thence N. 73° 04' W.

Along line 1-4 Mary Ann lode this survey.

572.73 S bank Hull Creek course E.

Along bed of Hull Creek

922.73 To True corner point^{for} Cor.No.4 from which point Wit.Cor.No.

4 bears N. 23° 54' E. 61.28 ft. and is identical with witness

location monument and Wit.Cor.4 MaryAnn lode, and Wit.Cor.

1 Thirty Three lode both of this survey and previously described.

Thence N. 81° 47' W.

Along line 1-5 Thirty Three lode this survey.

46.83 W bank Hull Creek course SE.

227.69 Intersect South End Center Thirty Three lode this survey.

496.83 To Cor. No. 5

Identical with location monument and Cor.5 Thirty Three lode of this survey previously described.

Thence S. 0° 01' W.

Along line 3-2 Thirty Four lode this survey.

303.15 To West End Center

Identical with location monument, a substantial mound of stone.

521.79 Intersect Cor.2 Thirty Four lode this survey, and line 3-4

Sunset lode Sur.No.3315, S.79°23'W. 14.50ft. from Cor. No.4.

606.30 To Cor. No. 1 the place of beginning.

THIRTY TWO Lode

Beginning at Cor. No. 1

Identical with location monument, and intersection of line 4-1 Sunset lode Sur.No.3315 with line-3-4 Reverse lode this survey, S.80°04' W. 1189.80 ft. from Cor. No.3.

A 3 1/2 ft. 1 in. iron pipe stamped TT-1-3436 set 12 ins. in ground and surrounded with concrete base 12x14x14 ins.

with a substantial mound of stone alongside.

Feet The corner common to Sections 13&14(uns) and 23&24, T. 16
 N. R. 2 E. G&SRB&M. bears S. 6° 24' 50" E. 1425.35 ft.
 No other bearings available.
 Thence S. 86° 19' E.
 90.00 N bank Bitter Creek course NE.
 250.00 Cross road crossing creek bed course NE&SW.
 280.00 S bank Bitter Creek also mouth 10 ft wash, course NE&N.
 610.00 Cross road course NW&SE.
 1212.73 Intersect line 2-3 Reverse lode this survey identical with
 line 3-4 No.4 lode Sur.No.3350, S.7°42'E. 285.70 ft. & 181.61 ft. from
 Cors. 3 & 3, respectively.
 1395.13 To Cor. No. 2
 Identical with location monument, and Cor.4 Thirty One Ext-
 ension lode this survey previously described.
 Thence N. 9° 16' E.
 Along line 4-3 Thirty One Extension lode this survey.
 10.00S bank Bitter Creek course SE.
 90.00 N bank Bitter Creek course SE.
 122.81 Intersect line 2-3 No.4 lode Sur.No.3350, S.72°53'E. 236.81 ft.
 from Cor.No.3.
 300.00 To East End Center
 Identical with location monument and West End Center Thirty
 One Extension lode of this survey previously described.
 480.00 To Cor. No. 3
 Identical with location monument and Cor. 3 Thirty One Ext-
 ension lode, Cor.5 Rose lode and Cor. 2 Meadow Wash lode
 all of this survey and previously described.
 Thence N. 81° 47' W.
 Along line 2-1 Meadow Wash lode this survey.
 612.75 Cross roadbed Verde Tunnel & Smelter R.R. course NE&SW.
 1388.75 To Cor. No. 4
 Identical with location monument and Cor.1 Meadow Wash lode
 of this survey previously described.
 Thence S. 9° 16' W.
 Along line 4-1 Sunset lode Sur.No.3315.
 185.00 Cross roadbed Verde Tunnel & Smelter R.R. course E&W.
 280.00 Cross road course NW&SE.
 290.13 To West End Center
 Identical with location monument a substantial mound of stone.

76

150

THIRTY TWO Lode - Continued.

Feet 590.13	To Cor. No. 1 the place of beginning.
REVERSE Lode	
	Beginning at Cor. No. 1
	Identical with location monument, and intersection of line
	4-1 Sunset lode, with line 3-4 Spur lode both of Sur.No.3315
	A 3½ ft. 1 in.iron pipe stamped R-1-3436 set 12 ins. in
	ground and surrounded with concrete base 12x14x14 ins. with
	a substantial mound of stone alongside.
	Cor.3 Spur lode Sur.No.3315 bears S.79°25'W. 56.82 ft.
	Cor.1 Sunset lode Sur.No.3315 bears S.9°16'W. 193.81 ft.
	The corner common to Sections 13&14(uns) and 23&24, T. 16
	N. R. 2 E. G&SRB&M. bears S. 18° 20' E. 831.57 ft.
	No other bearings available:
	Thence N. 79° 25' E.
	Along line 3-4 Spur lode Sur.No.3315.
98.00	Cross road course N&S.
197:00	Cross 5 ft. wash course NE.
1376.09	To Cor: No. 2
	Identical with location monument and Cor.4 Spur lode Sur.
	No.3315. On line 3-4 No.4 lode Sur.No.3350.
	Replaced stone with a 3½ ft. 1 in.iron pipe stamped R-2-
	3436-S-4-3315 set 12 ins. in ground and surrounded with
	concrete base 12x14-14 ins. with a substantial mound of
	stone alongside. No bearings available.
	Thence N. 7° 42' W.
	Along line 4-3 No.4 lode Sur.No.3350.
218.00	Cross road course E&W.
299.30	Intersect line 1-2 Thirty Two lode of this survey, S.86°19'E.
	121273 ft. from Cor. No. 1.
300.00	To East End Center
	Identical with location monument a substantial mound of stone
390.76	Intersect Wit. Cor.No.3 No.4 lode Sur.No.3350.
440.00	S bank Bitter Creek course SE.
481.11	Intersect true cor. point Cor.3 No.4 lode Sur.No.3350.
520.00	N bank Bitter Creek course SE.
585.00	To Cor. No. 3

Feet Identical with location monument.

A 3 1/2 ft. 1 in. iron pipe stamped R-3-3438 set 12 ins. in ground and surrounded with concrete base 12x14x14 ins. with a substantial mound of stone alongside.

Cor. 2 Thirty Two lode identical with Cor. 4 Thirty One Extension lode both of this survey bears S. 36° 46' E. 368.06 ft.

No other bearings available.

Thence S. 80° 04' W.

- 520.00 N bank Bitter Creek course NE.
- 670.00 Cross road course NW&SE.
- 900.00 Cross road course N&S.
- 983.00 N bank Bitter Creek course NE.
- 1189.80 Intersect Cor. 1 Thirty Two lode of this survey, on line 4-1 Sunset lode Sur. No. 3315, whence Con. No. 1 said Sunset lode brs. S. 9° 16' W. 829.28 ft.
- 1375.38 To Cor. No. 4

Identical with location monument.

A 3 1/2 ft. 1 in. iron pipe stamped R-4-3436 set 12 ins. in ground and surrounded with concrete base 12x14x14 ins. with a substantial mound of stone alongside.

No bearings available.

Thence S. 7° 42' E.

- 270.50 To Wit. West End Center witness
Identical with location monument a substantial mound of stone.
- 280.00 N bank Bitter Creek course NE.
- 300.76 To true point for West End Center, falls in bed Bitter Creek and is impracticable for building corner.
- 380.00 S bank Bitter Creek course NE.
- 600.76 To Cor. No. 1 the place of beginning.

Mean magnetic variation at all corners of this survey is 14° 45' E.

LODE LINES

As near as can be determined from the present developments the veins of the several locations embraced in this claim extend as follows from their respective discovery points:

- Moon Fraction lode, N. 67° 46' E. 369.75 ft. and S 67° 46' W. 10.0 ft.
- Lime Kiln lode, N. 36° 06' E. 1489.75 ft. and S. 36° 06' W. 10.0 ft.

LODE LINES - Continued.

Indian Camp lode, N.62°47'E. 70.0ft. and S.62°47'W. 1305.18 ✓
 Jerry lode, N.78°07'E. 1088.65 ft. and S.78°07'W. 305.0 ft. ✓
 Denny lode, N.0°01'E. 80.0ft. and S.0°01'W. 1420.0ft. ✓
 Jimmy lode, N.0°01'E. 60.0ft. and S.0°01'W. 1440.0ft. ✓
 Two lode, N.0°01'E. 875.0ft. and S.0°01'W. 625.0ft. ✓
 One lode, N.0°01'E. 1350.0ft. and S.0°01'W. 150.0ft. ✓
 Five lode, N.0°01'E. 1447.0ft. and S.0°01'W. 53.0ft. ✓
 Ten lode, N.0°01'E. 1410.0ft. and S.0°01'W. 90.0ft. ✓
 Nine lode, S.89°53'W. 265.0ft. and N.89°53'E. 1233.46ft. ✓
 Eleven lode, S.89°53'W. 640.0ft. and N.89°53'E. 858.46ft. ✓
 Seven lode, N.0°01'E. 592.0ft. and S.0°01'W. 908.0ft. ✓
 Six lode, N.0°01'E. 532.21ft. and S.0°01'W. 897.0ft. ✓
 Three lode, N.76°49'W. 867.4ft. and S.76°49'E. 365.0ft. ✓
 Four lode, N.78°11'E. 90.0ft. and S.78°11'W. 1407.94ft. ✓
 Margarite lode, N.78°11'E. 1207.94ft. and S.78°11'W. 290.0ft. ✓
 Mocking Bird lode, N.78°11'E. 1467.94ft. and S.78°11'W. 30.0ft. ✓
 Thirty One lode, S.87°30'E. 852.2ft. and N.87°30'W. 482.0ft. ✓
 Thirty One Extension lode, S.67°21'20"E. 165.0ft. and
 N.67°21'20"W. 820.08ft. ✓
 Rose lode, S.62°01'E. 840.0ft. and N.62°01'W. 659.56ft. ✓
 Thirty lode, S.60°44'E. 543.0ft. and N.60°44'W. 342.0ft. ✓
 Mary Ann lode, S.73°04'E. 838.0ft. and N.73°04'W. 662.0ft. ✓
 Coal Digger lode, S.89°53'W. 1170.0ft. and N.89°53'E. 30.0ft. ✓
 Eight lode, N.0°01'E. 639.21ft. and S.0°01'W. 790.0ft. ✓
 Twenty Seven lode, N.0°01'E. 63.0ft. and S.0°01'W. 1366.21ft. ✓
 Twenty Eight lode, N.0°01'E. 963.76ft. and S.0°01'W. 520.0ft. ✓
 Twenty Nine lode, N.0°01'E. 1153.76ft. and S.0°01'W. 330.0ft. ✓
 Thirty Three lode, N.0°01'E. 540.0ft. and S.0°01'W. 943.76ft. ✓
 Thirty Four lode, N.0°01'E. 1274.89ft. and S.0°01'W. 143.0ft. ✓
 Meadow Wash lode, S.81°47'E. 908.75ft. and N.81°47'W. 480.0ft. ✓
 Thirty Two lode, S.86°19'E. 1385.13ft. and N.86°19'W. 10.0ft. ✓
 Reverse lode, N.79°25'E. 40.0ft. and S.79°25'W. 1336.09ft. ✓

AREA

Total area Moon Fraction lode 5.002 Acres ✓

Area in conflict with -----

	Acres
No.6 lode Sur.No.3350,	0.009 ✓
Total area Lime Kiln lode,	20.656 ✓
Area in conflict with---	
Moon Fraction lode this survey,	0.338 ✓
H.E.S. No.472,	2.159 ✓
Total area Indian Camp lode,	18.942 ✓
Area in conflict with---	
No.6 lode Sur.No.3350,	1.478 ✓
Total area Jerry lode,	17.136 ✓
Total area Denny lode,	20.650 ✓
Total area Jimmy lode,	20.659 ✓
Area in conflict with---	
No.1 lode Sur.No.3350,	2.090 ✓
Total area Two lode,	20.650 ✓
Total area One lode,	20.659 ✓
Total area Five lode,	20.628 ✓
Area in conflict with---	
Nine lode of this survey,	3.376 ✓
Total area Ten lode,	20.659 ✓
Area in conflict with---	
Nine lode this survey,	5.884 ✓
Total area Nine lode,	20.396 ✓
Total area Eleven lode,	20.640 ✓
Total area Seven lode,	20.661 ✓
Total area Six lode,	19.686 ✓
Total area Three lode,	12.462 ✓
Total area Four lode,	20.563 ✓
Area in conflict with---	
Coal Digger lode this survey,	2.792 ✓
Total area Margarite lode,	20.632 ✓
Total area Mocking Bird lode,	20.632 ✓
Total area Thirty One lode,	18.249 ✓
Area in conflict with---	
Mocking Bird lode this survey,	2.340 ✓
No.1 lode Sur.No.3350,	0.938 ✓
No.5 lode Sur.No.3350,	5.691 ✓

AREA - Continued.

		Acres
No.4 lode Sur.No.3350,	3.363 ✓	
No.4 lode Sur.No.3350, exclusive of conflict with No.5 lode Sur.No.3350,	3.351 ✓	
Rose lode this survey,	1.134 ✓	
Total area Thirty One Extension lode,	8.580 ✓	
Area in Conflict with---		
No.4 lode Sur.No.3350,	3.171 ✓	
Total area Rose lode,	17.642 ✓	
Total area Thirty lode,	12.161 ✓	
Area in conflict with---		
Margarite lode this survey,	1.837 ✓	
Four lode this survey,	0.632 ✓	
Total area Mary Ann lode,	20.549 ✓	
Area in conflict with---		
Twenty Nine lode this survey,	2.164 ✓	
Four lode, this survey,	0.426 ✓	
Coal Digger lode, this survey,	0.102 ✓	
Four lode, exclusive of conflict with		
Coal Digger lode both of this survey,	0.422 ✓	
Total area Coal Digger lode,	16.529 ✓	
Total area Eight lode,	19.686 ✓	
Total area Twenty Seven lode,	19.686 ✓	
Total area Twenty Eight lode,	20.438 ✓	
Total area Twenty Nine lode,	20.433 ✓	
Total area Thirty Three lode,	19.047 ✓	
Total area Thirty Four lode,	19.195 ✓	
Area in conflict with---		
Lulu lode Sur.No.1490,	2.088 ✓	
Total area Meadow Wash lode,	17.700 ✓	
Area in conflict with---		
Sunset lode Sur.No.3315,	0.014 ✓	
Total area Thirty Two lode,	17.056 ✓	
Area in conflict with---		
Reverse lode this survey,	3.899 ✓	
No.4 lode Sur.No.3350,	0.706 ✓	
Total area Reverse lode,	18.705 ✓	
Area in conflict with---		
Sunset lode, Sur. No. 3315,	1.279 ✓	

LOCATION

This survey is located in the SE $\frac{1}{4}$ Section 12(uns) all of Section 13(uns), the E $\frac{1}{2}$ of Section 14(uns) and the N $\frac{1}{2}$ of Section 24, T. 16 N. R. 2 E. G&SRB&M. In Prescott National Forest, Verde Mining District, Yavapai County, Arizona.

EXPENDITURE OF FIVE HUNDRED DOLLARS

I certify that the value of the labor and improvements made upon or for the benefit of each of the locations embraced in said mining claim by the claimant or its grantors is not less than Five Hundred dollars, and that said improvements consist of:

Moon Fraction lode

No.1 Dis.Cut 4x12x6ft, faces NW. bears N.67°46'E. 10.0ft from the West End Center.

Value \$ 100.00

No.2 cut 4x20x8 ft. faces SE. bears from Cor.4, S.47°46'W. 230.0 ft.

Value \$ 120.00

No.3 cut 4x21x7 ft. and tunnel 4x6x30 ft. facing NW. bears S.68°24'E. 270.0 ft from Cor.2 Lime Kiln lode,

Value \$ 400.00

An equal undivided 1/89th. interest in No.1 Improvement

Two lode this survey hereinafter described is assigned to this claim.

Value \$ 4707.86

Lime Kiln Lode

No.1 Dis. cut 4x15x6 ft. facing NW. bears N.36°06'E. 10.0ft. from the West End Center.

Value \$ 100.00

An undivided 1/89th. interest in No.1 Improvement, Two lode this survey hereinafter described is assigned to this claim.

Value \$ 4707.86

Indian Camp Lode

No.1 Dis. cut 4x19x8 ft. and tunnel 4x6x17 ft. facing NE. bears S.62°47'W. 70.0ft. from East End Center.

Value \$ 290.00

EXPENDITURE OF FIVE HUNDRED DOLLARS - Continued.

No. 2 cut 5x28x7 ft facing N. bears S.71°54'W. 110.0 ft.
from the East End Center.

Value \$ 140.00

No. 3 cut 5x14x7 ft. facing N. bears S.1°20'W. 270 ft.
from Cor.No. 3

Value \$ 70.00

No. 4 cut 5x18x7 ft. facing N bears S.10°50'W. 305. ft.
from Cor. No. 3

Value \$ 90.00

No. 5 cut 5x15x7 ft. facing NW. bears N.62°47'E. 435 ft.
from the West End Center

Value \$ 75.00

No. 6 shaft 4x6x12 ft. deep bears N.9°05'E. 280. ft. from
Cor. No. 1

Value \$ 120.00

An undivided 1/89th. interest in No.1 improvement Two lode
this survey hereinafter described is assigned to this claim.

Value \$4707.86

Jerry Lode

No. 1 Dis. cut 4x12x7 ft. facing N. bears N.78°07'E. 305 ft.
from the West End Center.

Value \$ 60.00

No. 2 shaft 6x6x4 ft. deep bears S.60°55'W. 15 ft. from
point on line 2-3 being 306.15 ft from Cor.No.2

Value \$ 40.00

No. 3 cut 4x15x5 ft. facing N. bears S.15°52'W. 30.0 ft.
from the point on line 2-3 being 306.15 ft from Cor.No.2

Value \$ 75.00

No.4 cut 4x15x5 ft facing N. bears S.78°06'W. 10 ft. from
Cor. No. 4.

Value \$ 75.00

No. 5 cut 6x20x6 ft facing N. bears S.2°22'W. 460 ft. from
point on line 2-3 being 306.15 ft from Cor.No.2

Value \$ 100.00

No. 6 cut 4x22x8 ft. facing N. bears S.1°02'E. 360.0ft.
From the point on line 2-3 being 306.15 ft from Cor.No.2

Value \$ 110.00

No. 7 cut 4x15x9 ft. facing N. bears S.3°01'E. 425 ft. from the point on line 2-3 being 306.15 ft from Cor.No.2

Value \$ 75.00

No. 8 cut 4x20x10 ft facing N. tunnel 4x6x10 ft. bears S.8°E. 330 ft from the point on line 2-3 being 306.15 from Cor.No.2

Value \$ 200.00

No. 9 shaft 6x6x7 ft. deep bears N.78°07'E. 630 ft. from Cor. No. 7.

Value \$ 70.00

An undivided 1/89th. interest in No.1 improvement, Two lode this survey hereinafter described is assigned to this claim.

Value \$4707.86

Denny Lode

No.1 Dis. cut 4x14x8 ft. facing S. bears S.0°01'W. 80 ft. from the North End Center.

Value \$ 70.00

No. 2 cut 4x23x7 ft. facing S. bears S.4°55'E. 140 ft. from the North End Center.

Value \$ 115.00

No. 3 cut 4x12x9 ft facing S. bears N.8°07'E. 920 ft. from Cor. No. 4.

Value \$ 60.00

No. 4 cut 6x20x8 ft facing NE. bears N.36°57'E. 762 ft. from Cor.No. 4.

Value \$ 100.00

No 5 shaft 4x5x60 ft. deep used as well, bears N.50°18'E. 356. ft from Cor.No. 4.

Value \$ 600.00

An undivided 1/89th. interest in No.1 improvement, Two lode this survey hereinafter described is assigned to this claim.

Value \$4707.86

Jimmy Lode

No. 1 Dis. cut 4x16x7 ft. and tunnel 4x6x25 ft. facing NW. bears S.0°01'W. 60 ft. from North End Center.

Value \$ 330.00

No. 2 cut 6x6x4 ft. facing S. bears S.86°35'E. 270 ft. from the point on line 2-3 being 885.38 ft from Cor.No.2

value \$ 30.00

No. 3 cut 4x12x10 ft. racing S. bears S.77°52'E. 250. ft. from the point on line 2-3 being 885.38 ft from cor.no.2

EXPENDITURE OF FIVE HUNDRED DOLLARS - Continued.

Value \$ 60.00

An undivided 1/89th. interest in No.1 improvement, Two lode this survey hereinafter described is assigned to this claim.

Value \$4707.86

Two Lode

No. 1 Dis.point situated on the S bank of a cut 40x200x40 ft. bears N.0°01'E. 625 ft. from the South End Center, the cut is an approach to a tunnel the portal of which bears S.25°59'40"W. 875.08 ft from Cor. No. 2; the tunnel bears S. 44° 27' W. from the portal end and is now in the course of construction, the terminal point of which will be the AUDREY shaft on the Iron Carbonate lode Sur.No.1212 property of the claimant.

This improvement beginning at the lowest possible point for a tunnel site, is being driven to develop the lodes of the several groups owned by the claimant.

The portal of this tunnel is accessible by railroad and permits of more economical mining operations in development of the several groups through which it passes.

It will give a maximum depth of about 1600 ft. in the development of the higher lodes of the claimant and proportionately less depth as one approaches the portal. In its entire length of approximately 12700 feet it will develop a district geologically for a great distance on either side, thus enabling further later development, in view of the fact that it is a cross-cut tunnel and traverses an area to the East of the great North and South Fault of the Verde Mining District. It will develop the area geologically owing to the fact that surface conditions do not permit of a close study of the geological structures, and by so doing from the depth of this tunnel it will accordingly be a very great asset in mining operations.

This tunnel will be used as a haulage tunnel for the ores developed along its route and also is of considerable importance for drainage purposes, it having been proven that parts of the area traversed by this tunnel cannot be economically developed by shafts due to the enormous flow of

water encountered.

Taking into consideration, geological conditions, haulage and drainage advantages, I consider this improvement a common improvement and of such character as to redound to the benefit of the groups and lodes herein mentioned to wit:

Survey No. 3436

Denny, Mocking Bird, Reverse, Jimmy, One, Three, Four, Five, Six, Seven, Eight, Nine, Eleven, Twenty Seven, Thirty, Thirty One, Thirty One Extension, Thirty Two, Thirty Three, Thirty Four, Rose, Meadow Wash, Mary Ann, Indian Camp, Coal Digger, Margarite, Moon Fraction, Lime Kiln, Two, Ten, Twenty Eight, Twenty Nine, and Jerry lodes.

Survey No. 3350

No.1, No.4, No.5, No.6, and No.8 lodes.

Survey No. 3315

Sunset, Omega, Santa Anna, Virgo, Hummer, Leo, Antelope, Diamond, Spur, and Twilight Fraction lodes.

Survey No. 3435

Tunnel Fraction lode.

Survey No. 3431

June lode.

Survey No. 3197

Texas, Custer, Utah, Vermont, Idaho, Ohio, Hampshire, Maine Fraction, Oregon, and Arkansas lodes.

Survey No. 3305

Hancock, Houghton, Calumet, Laurium, Quincy, and Franklin lodes.

Survey No. 3200

Bouquet No.1, Bouquet No.2, Bouquet No.3, Bouquet No.5 and Bouquet No.6 lodes.

Survey No. 3201

Contention lode.

Survey No. 3202

Morgan lode.

Survey No. 3203

Nellie Blye lode.

Survey No. 1374

Lone Star lode.

EXPEDITURE OF FIVE HUNDRED DOLLARS - Continued.

Survey No. 2251
Mountain View lode.

Survey No. 3433
Taper Fraction lode.

Survey No. 3432
Star lode.

Survey No. 1395
16 to 1 lode.

Survey No. 1076 A
Florencia lode.

Survey No. 3358
Midget lode.

Survey No. 3357
Elk lode.

Survey No. 3359
Wedge lode.

Survey No. 1212
March, Bitter Creek, Iron Carbonate, Conglomerate lodes.

Survey No. 1445
Little Daisy lode.

Unsurveyed

Neglected Fraction lode.

All of said lodes being contiguous and the property of the United Verde Extension Mining Company claimant of this survey.

The accompanying supplemental plat showing the location of this tunnel through the aforesaid lodes, and the amount of tunnel completed June 30th. 1918.

Portal West	4993 feet.
Texas shaft East	470
Texas shaft West	572
Audrey shaft East	<u>2345</u>

Making a total length of 8380 feet having a cross-section of 10 x 10 feet.

Total Value \$ 419,000.00

An undivided 1/89th interest in the above improvement is assigned to this claim.

Value \$4707.86 ✓

No. 2 cut 40x200x5 ft. facing S. used as a borrow pit the mouth of which bears S.0°01'W. 220 ft from Cor.No.2

Value \$ 750.00

One Lode

No. 1 Dis. cut 4x15x7 ft facing NE. bears N.0°01'E. 150 ft. from South End Center.

Value \$ 75.00

No. 2 shaft 4x6x25 ft. deep timbered, bears S.89°06'E. 90 ft. from Cor.No.1 Three lode this survey.

Value \$ 375.00

An undivided 1/89th. interest in No.1 improvement Two lode this survey previously described.

Value \$4707.86

Five Lode

No.1 Dis. cut 4x12x7 ft. facing NW. bears N.0°01'E. 53 ft. from South End Center.

Value \$ 60.00

An undivided 1/89th. interest in No.1 improvement Two lode this survey previously described.

Value \$4707.86

Ten lode

No. 1 Dis. shaft 4x6x9 ft. deep bears N.0°01'E. 90 ft. from South End Center.

Value \$ 90.00

No. 2 shaft 5x7x9 ft. deep bears N.13°12'E. 506 ft. from South End Center.

Value \$ 90.00

An undivided 1/89th. interest in No. 1 improvement Two lode this survey previously described.

Value \$4707.86

Nine Lode

No. 1 Dis. Shaft 4x6x10 ft. deep bears N.89°53'E. 265 ft. from West End Center.

Value \$ 100.00

An undivided 1/89th. interest in No.1 improvement, Two lode this survey previously described.

Value \$4707.86

EXPENDITURE OF FIVE HUNDRED DOLLARS - Continued.

Eleven Lode

No. 1 Dis. cut 4x10x6 ft facing E. bears N.89°53'E. 640 ft. from West End Center.

Value \$ 50.00

No. 2 cut 5x15x4 ft. facing E bears S.79°55'W. 810 ft. from The East End Center.

Value \$ 75.00

An undivided 1/89th. interest in No.1 improvement, Two lode this survey previously described.

Value \$4707.86

Seven Lode

No.1 Dis. cut 4x12x8 ft facing S. bears S.0°01'W. 592 ft. from the North End Center.

Value \$ 60.00

No. 2 shaft 4x7x9 ft. deep bears N.3°10'E. 470 ft. from the South End Center.

Value \$ 90.00

An undivided 1/89th. interest in No.1 improvement, Two lode this survey previously described.

Value \$4707.86

Six Lode

No. 1 Dis. cut 5x10x8 ft. facing S. bears S.0°01'W. 532.1 ft. from the North End Center.

Value \$ 50.00

An undivided 1/89th. interest in No.1 improvement, Two lode this survey previously described.

Value \$4707.86.

Three Lode

No. 1 Dis. cut 4x19x8 ft facing S. bears N.76°49'W. 365 ft. from the East End Center.

Value \$ 95.00

An undivided 1/89th. interest in No.1 improvement, Two lode this survey previously described.

Value \$4707.86

Four Lode

No. 1 Dis. Cut 4x23x7 ft. facing S. bears S.78°11'W. 90.ft. from East End Center.

Value \$ 115.00

An undivided 1/89th. interest in No.1 improvement Two lode this survey previously described.

Value \$4707.86

Margarite Lode

No. 1 Dis. cut 5x14x8 ft and tunnel 4x5x4 ft facing E bears N.78°11'E. 290 ft from the West End Center.

Value \$ 110.00

No.2 cut 4x16x7 ft facing N. bears N.34°41'E. 230 ft. from No.1 Dis. point.

Value \$ 80.00

No. 3 cut 4x14x7 ft. facing N bears N.46°30'E. 210 ft. from No.1 Dis. point.

Value \$ 70.00

No. 4 cut 4x14x7 ft and tunnel 4x6x7 ft facing N. bears S.77°52'E. 175 ft. from No.1 Dis. point.

Value \$ 140.00

An undivided 1/89th. interest in NO.1 improvement Two lode this survey previously described.

Value \$4707.86

Mocking Bird Lode

No. 1 Dis. cut 4x24x7 ft facing E bears N.78°11'E. 30 ft. from the West End Center.

Value \$ 120.00

No. 2 shaft 10x10x5 ft. deep bears N.56°02'E. 218 ft. from the West End Center.

Value \$ 75.00

No. 3 cut 5x17x8 ft. and tunnel 4x7x24 ft. facing SW. bears N.69°E. 245 ft. from the West End Center.

Value \$ 325.00

No. 4 cut 4x15x4 ft facing SW. bears N.87°30'E. 500 ft. from the West End Center.

Value \$ 75.00

An undivided 1/89th. interest in No.1 improvement Two lode this survey previously described.

Value \$4707.86

Thirty One Lode

EXPENDITURE OF FIVE HUNDRED DOLLARS - Continued.

No. 1 Dis. Cut 4x10x8 ft. facing S. bears S.87°30'E. 482 ft from the West End Center

Value \$ 50.00

An undivided 1/89th. interest in No.1 improvement Two lode this survey previously described.

Value \$4707.86

Thirty One Extension Lode

No. 1 Dis. cut 5x10x7 ft. facing W. bears N.67°21'20"W. 165 ft from the East End Center.

Value \$ 50.00

An undivided 1/89th. interest in No.1 improvement Two lode this survey previously described.

Value \$4707.86

Rose Lode

No. 1 Dis. shaft 4x6x10 ft. deep bears S.62°01'E. 659.56 ft. from the West End Center.

Value \$ 100.00

No. 2 shaft 4x6x10 ft. deep bears N.38°58'W. 514 ft. from the point 1021.27ft. from Cor.No.5 on line 5-1.

Value \$ 100.00

No. 3 cut 4x18x7 ft. and tunnel 4x6x16 ft. facing S. bears N.46°10'W. 498 ft. from the point 1021.27ft. from Cor.5 on line 5-1.

Value \$ 250.00

An undivided 1/89th. interest in No. 1 improvement Two lode this survey previously described.

Value \$4707.86

Thirty Lode

No. 1 Dis. shaft 4x6x10 ft. deep bears S.60°44'E. 542 ft from the West End Center.

Value \$ 100.00

An undivided 1/89th. interest in No.1 improvement Two lode this survey previously described.

Value- \$4707.86

Mary Ann Lode

No. 1 Dis. cut 4x23x9 ft facing NW. bears S.73°04'E. 662 ft. from the West End Center.

Value \$ 115.00

No. 2 cut 4x17x8 ft. facing NW. bears S.54°17'E. 400 ft. from the point on line 2-3 being 1052.48 ft from Cor.2.

Value \$ 85.00

No. 3 cut 5x12x6 ft. facing NW. bears S.69°37'E. 295 ft. from the point on line 2-3 being 1052.48 ft from Cor.2

Value \$ 60.00

An undivided 1/89th. interest in No.1 improvement Two lode this survey previously described.

Value \$4707.86

Coal Digger Lode

No. 1 Dis. cut 4x12x4 ft facing N. bears S.89°53'W. 30 ft. from the East End Center.

Value \$ 60.00

No. 2 cut 4x18x8 ft. and tunnel 4x6x20 ft facing N. bears S.89°53'W. 45 ft from the East End Center.

Value \$ 290.00

An undivided 1/89th. interest in No.1 improvement Two lode this survey previously described.

Value \$4707.86

Eight Lode

No. 1 Dis. shaft 4x6x10 ft. deep bears S.0°01'W. 639.2ft. from the North End Center.

Value \$ 100.00

No. 2 shaft 4x6x10 ft. deep bears N.0°01'E. 90 ft. from the South End Center.

Value \$ 100.00

An undivided 1/89th. interest in No.1 improvement Two lode this survey previously described.

Value \$4707.86

Twenty Seven Lode

No. 1 Dis. shaft 4x6x10 ft. deep bears S.0°01'W. 63 ft. from the North End Center.

Value \$ 100.00

An undivided 1/89th. interest in No.1 improvement Two lode this survey previously described.

Value \$4707.86

EXPENDITURE OF FIVE HUNDRED DOLLARS - Continued.

Twenty Eight Lode

No. 1 Dis. Shaft 4x6x10 ft. deep bears N.0°01'E. 520 ft. from the South End Center.

Value \$ 100.00

An undivided 1/89th. interest in No. 1 improvement Two lode this survey previously described.

Value \$4707.86

Twenty Nine Lode

No. 1 Dis. shaft 4x6x10 ft. deep bears N.0°01'E. 330 ft. from the South End Center.

Value \$ 100.00

An undivided 1/89th. interest in No. 1 improvement Two lode this survey previously described.

Value \$4707.86

Thirty Three Lode

No. 1 Dis. cut 5x8x10 ft. facing N. bears S.0°01'W. 540 ft. from the North End Center.

Value \$ 50.00

No. 2 cut 7x10x5 ft. facing S. bears N.85°45'E. 184 ft. from the point on line 4-5 being 587.66 ft. from Cor. 4

Value \$ 50.00

No. 3 cut 7x14x8 ft. facing S. bears N.85°45'E. 214 ft. from the point on line 4-5 being 587.66 ft. from Cor. 4

Value \$ 70.00

No. 4 cut 7x14x8 ft. facing S. bears N.85°45'E. 224 ft. from the point on line 4-5 being 587.66 ft from Cor. 4

Value \$ 70.00

An undivided 1/89th. interest in No. 1 improvement Two lode this survey previously described.

Value \$4707.86

Thirty Four lode

No.1 Dis. shaft 4x6x10 ft. deep bears N.0°01'E. 143 ft. from the South End Center.

Value \$ 100.00

An undivided 1/89th. interest in No. 1 improvement Two lode this survey previously described.

Value \$ 4707.86

Meadow Wash Lode

No. 1 Dis. cut 4x16x7 ft. and tunnel 4x6x10 ft facing N. bears S.81°47'E. 480 ft. from the West End Center.

Value \$ 180.00

No. 2 cut 4x15x10 ft. facing N. bears N.40°16'E. 210 ft. from No.1 Dis. point.

Value \$ 75.00

No. 3 cut 4x15x10 ft. facing N. bears N.60°25'E. 280 ft. from No.1 Dis. point.

Value \$ 75.00

No. 4 cut 4x12x4 ft. facing W. bears S.89°15'E. 410 ft. from No.1 Dis. point.

Value \$ 60.00

No. 5 cut 4x12x4 ft. facing W. bears N.87°58'E. 410 ft. from No.1 Dis. point.

Value \$ 60.00

An undivided 1/89th. interest in No.1 improvement Two lode this survey previously described.

Value \$4707.86

Thirty Two lode

No. 1 Dis. cut 4x14x7 ft. facing S. bears S.86°19'E. 10 ft. from the West End Center.

Value \$ 70.00

No. 2 cut 4x16x7 ft. facing S. bears N.9°16'E. 236 ft. from Cor. No. 1.

Value \$ 80.00

An undivided 1/89th. interest in No.1 improvement Two lode this survey previously described.

Value- \$4707.86

Reverse Lode

No. 1 Dis. shaft 5x6x30 ft. deep bears S.79°25'W. 40 ft. from the East End Center.

Value \$ 300.00

No. 2 shaft 4x6x12 ft. deep bears S.24°23'W. 220 ft. from the East End Center.

Value \$ 120.00

An undivided 1/89th. interest in No. 1 improvement Two lode this survey previously described.

Value \$4707.86

Jimmy

A house 24x32 ft. bears N.60°55'E. 200 ft. from the South
End Center Jimmy lode this survey.

A house 20x26 ft. bears N.30°15'E. 527 ft. from the South
End Center Jimmy lode this survey.

A house 20x26 ft. bears N.27°42'E. 485 ft from the South
End Center Jimmy lode this survey.

A house 20x32 ft. bears N.20°09'E. 439 ft. from the South
End Center Jimmy lode this survey.

A house 26x26 ft. bears N.11°36'E. 394 ft. from the South
End Center Jimmy lode this survey.

A house 26x26 ft. bears N.5°25'W. 338 ft. from the South
End Center Jimmy lode this survey.

A house 17x39 ft. bears N.40°30'W. 540 ft. from the South
End Center Jimmy lode this survey.

A house 20x26 ft. bears N.56°10'W. 167 ft. from the South
End Center Jimmy lode this survey.

A water tank 7x6 ft. bears N.42°50'E. 320ft. from Cor. 1
Thirty Two lode this survey.

A barn 20x20 ft. bears N.63°45'E. 226 ft. from Cor. 1
Thirty Two lode this survey.

A shed 12x28 ft. bears N.70°30'E. 246 ft from Cor. 1
Thirty Two lode this survey.

A shed 14x28 ft. bears N.70°30'E. 400 ft. from Cor. 1
Thirty Two lode this survey.

A barn 30x36 ft. bears N.76°15'E. 268 ft. from Cor. 1
Thirty Two lode this survey.

A shed 10x34 ft. bears N.78°E. 335 ft. from Cor. 1 Thirty
Two lode this survey. Reverse.

A house 27x42 ft. bears S.70°17'E. 382 ft from Cor. 1
Thirty Two lode this survey.

A house 36x42 ft. bears N.31°22'E. 276 ft from Cor.1
Reverse lode this survey. 24x40

The SW corner corral, SE cor grainary and SE corner Slaugh-
ter house bear N.55°18'E. 470-587 & 612 ft. from Cor.1

Reverse lode this survey respectively. The slaughter house
being 25x80 ft. with a 'T' being 27x42 ft.

OTHER IMPROVEMENTS

Lime Kiln.

A house 20x20 ft. bears S.85°20'W. 130 ft. from Cor. No. 4

Lime Kiln lode this survey.

Denny

A house 26x26 ft bears N.36°40'E. 323 ft. from the South

End Center Denny lode this survey.

A house 26x26 ft. bears N.28°50'E. 302 ft. from the South

End Center Denny lode this survey.

A house 19x65 ft with lean-to 12x18 bears N.28°50'E. 534 ft from the South End Center Denny lode this survey.

A house 32x44 ft. bears N.22°15'E. 408 ft. from the South End Center Denny lode this survey.

A house 30x35 ft. bears N.22°15'E. 470 ft. from the South End Center Denny lode this survey.

A store 23x28 ft. bears N.22°15'E. 530 ft. from the South End Center Denny lode this survey.

A water tank 8x8 ft. bears N.19°53'E. 181 ft. from the South End Center Denny lode this survey.

A house 10x10 ft. bears N.19°53'E. 552 ft. from the South End Center Denny lode this survey.

A house 19x38 ft. bears N.16°22'E. 522 ft. from the South End Center Denny lode this survey.

A house 15x20 ft. bears N.10°50'E. 245 ft. from the South End Center Denny lode this survey.

A house 27x30 ft. bears N.4°45'E. 350 ft. from the South End Center Denny lode this survey.

A house 15x30 ft. bears N.50°18'E. 205 ft. from Cor. No. 4 Denny lode this survey.

The SW corner of the grain house and corral 46x101 ft. bears N.28°50'E. 696 ft. from Cor. 4 Denny lode this survey.

A house 20x22 ft. bears N. 20°05'E. 654 ft. from Cor. 4 Denny lode this survey.

A tent 12x14 ft. bears N.15°46'E. 619 ft. from Cor. 4 Denny lode this survey.

A shed 24x28 ft. bears N.10°05'E. 470 ft. from Cor. 4 Denny lode this survey.

A house 16x20 ft. bears N.10°05'E. 580 ft. from Cor. 4 Denny lode this survey.

ADJOINING CLAIMS

This survey is bounded on the North by Public land, on the East by script land, The United Verde Copper Co. claimant; on the South by H.E.S. 472, Mrs. F.A.Hinman, claimant, Public land, Quincy lode Sur.No.3305, Texas lode Sur.No. 3197, owned by the claimant; No.1 lode, No.5 lode, No.4 lode, all of Sur.No.3350, and Spur lode Sur.No.3315, all being owned by the claimant of this survey; on the West by the Sunset lode Sur.No.3315 owned by the claimant of this survey, and the Lulu lode Sur.No.1490, the Jerome Verde Mining Co. claimant; and Public land, and by the No. 6 lode, Sur. No. 3350, and the Custer lode, Sur. No. 3197.

INSTRUMENT

This survey was made with a light mountain W.& L.E.Gurley transit.

The courses were deflected from a triangulation system the courses of which were deflected from a true meridian as determined by observations on Polaris at Eastern Elongation October 5th. to 8th. inclusive, 1917.

The distances were measured with 50 and 600 foot steel tapes.

REPORT

The lines of the several lodes of this claim were run directly upon the ground and the corners established by direct measurements upon these lines.

The tie lines were run directly upon the ground.

The Public land corners of T. 16 N. R. 2 E. to which this survey is tied are bronze capped iron pipes properly marked. and those corners of T. 16 N. R. 3 E. which fall on or near the lines of this survey were stones marked and having a 5 inch iron pipe set alongside them.

The differences of this survey with those which have been approved are due to error in the latter.

Harry E. Jones
U. S. Mineral Surveyor.

FINAL OATHS FOR SURVEYS.

LIST OF NAMES.

A list of the names of the individuals employed by Harry E. Jones,

United States Mineral Surveyor, to assist in running, measuring, and marking the lines, corners, and boundaries described in the foregoing field notes of the survey of the mining claim of

United Verde Extension Mining Company *known as the*

Denny-Mocking Bird-Reverse-Jimmy-One-Three-Four-Five-Six-Seven-Eight-Nine-Eleven-Twenty Seven-Thirty-Thirty One-Thirty One Extension-Thirty Two-Thirty Three-Thirty Four-Rose-Meadow Wash-Mary Ann-Indian Camp-Coal Digger-Margarite-Moon Fraction Lime Kiln-Two-Ten-Twenty Eight-Twenty Nine and Jerry Iodes.

and showing the respective capacities in which they acted.

Chas. Troy, Chainman.

Lee Bailey, Chainman.

....., Axman.

....., Flagman.

FINAL OATHS OF ASSISTANTS.

We, Chas. Troy

and Lee Bailey, do solemnly swear that we assisted

Harry E. Jones, United States Mineral Surveyor, in marking the corners and surveying the boundaries of the mining claim of

United Verde Extension Mining Company *known as the*

Denny-Mocking Bird-Reverse-Jimmy-One-Three-Four-Five-Six-Seven-Eight-Nine-Eleven-Twenty Seven-Thirty-Thirty One Thirty One Extension-Thirty Two-Thirty Three-Thirty Four-Rose-Meadow Wash-Mary Ann-Indian Camp-Coal Digger-Margarite Moon Fraction-Lime Kiln-Two-Ten-Twenty Eight-Twenty Nine and Jerry Iodes.

represented in the foregoing field notes as having been surveyed by said mineral surveyor and under his direction; and that said survey has been in all respects, to the best of our knowledge and belief, faithfully and correctly executed, and the corner and boundary monuments established according to law and the instructions furnished by the United States Surveyor-General for Arizona.

Chas Troy, Chainman.

Lee Bailey, Chainman.

....., Axman.

....., Flagman.

Subscribed and sworn to by the above-named persons before me this

day of November, 19 17.

[Signature]
Notary Public.

My commission expires the 7 day of July 19 18.

DEC 30 1918
72

4-686.

FINAL OATH OF U. S. MINERAL SURVEYOR.

I, Harry E. Jones, U. S. Mineral Surveyor,
do solemnly swear that, in pursuance of instructions received from the United States
Surveyor General for Arizona, dated
September 13th. 1917., I have, in strict conformity to the laws of the
United States, the official regulations and instructions thereunder, and the instructions
of said Surveyor General, faithfully and correctly executed the survey of the Mining
Claim of United Verde Extension Mining Company
~~known as the Denny - Mocking Bird - Reverse - Jimmy - One - Three - Four - Five~~
~~Six - Seven - Eight - Nine - Eleven - Twenty Seven - Thirty - Thirty One - Thirty One Extension~~ known as the
~~Simon - Thirty Two - Thirty Three - Thirty Four - Ross - Meadow Wash - Mary Ann - Indian Camp - Coal Digger~~
~~Marggarite, Moon Fracture - Lime Kiln - Two - Ten - Twenty Eight - Twenty Nine - and Jerry Lodes.~~
situate in Verde Mining District,
Yavapai County, Arizona, in Sections
12-13-14 (uns) 24, Township No. 16 N., Range No. 2 E. G. & S. R. B. & M.,
and designated as Survey No. 3436, as represented
in the foregoing field notes, which accurately show the boundaries of said mining claim
as distinctly marked by monuments on the ground, and described in the attached copy
of the location certificate, which was received by me from the Surveyor General with
said instructions, and that all the corners of said survey have been established and per-
petuated in strict accordance with the law, official regulations and instructions there-
under; and I do further solemnly swear that the foregoing are the true and original
field notes of said survey and my report therein, and that the labor expended and
improvements made upon said mining claim by claimant or its grantors
are as therein fully stated, and that the character, extent, location, and itemized value
thereof are specified therein with particularity and full detail, and that no portion of
said labor or improvements so credited to this claim has been included in the estimate
of expenditures upon any other claim.

Harry E. Jones
U. S. Mineral Surveyor.

Subscribed and sworn to by the said Harry E. Jones,
U. S. Mineral Surveyor, before me _____
_____ this 6th
day of November, 1917.

[Signature]
Notary Public.

My Commission expires the 7 day of May 1918

AMENDED
Notice of Mining Location
LODE CLAIM

73

AUG 27 1917

TO ALL WHOM IT MAY CONCERN:

This Mining Claim, the name of which is the Denny
Mining Claim, situate on lands belonging to the United States of America, and in which there are valu-
able mineral deposits, was entered upon and located for the purposes of exploration and purchase by
John M Sullivan

A citizen of the United States

(Locator must insert either "a citizen of the United States," or "who has declared his intention to become a citizen of the United States.")

the undersigned, on the 21st day of January 1916.

The length of this claim is 1500 feet,
and we claim 50 feet,
in a northerly direction and 1450

feet in a southerly direction from
the center of the discovery ~~shaft~~ monument at which this notice is posted, lengthwise of the claim, together with
300 feet in width of the surface grounds, on each
side of the center of said claim. The general course of the lode deposit and premises is from the
north to the south

The claim is situated and located in the Verde Mining District, in
yavapai County, in the State of Arizona, about 4500 feet
in a northeasterly direction from Custer Mining claim. Min.
Sur. No 3197 and adjoins the Jerry mining claim on its easterly
end line

The surface boundaries of the claim are marked upon the ground as follows: Beginning at
Monument of stones

at a point in a N 0° 08' E direction 50 feet from
the discovery ~~shaft~~ monument (at which this notice is posted,) being in the center of the north
end line of said claim; thence S 68° 17' E-322.6 feet to a monument of
stones, being the northeast corner of said claim;
thence S 0° 08' W-1500 feet to a monument of stones, being at the
southeast corner of said claim; thence N 68° 17' W-322.6 feet
to a monument of stones at the center of the south end of said claim;
thence N 68° 17' W.-322.6 feet to a monument of stones, being at the
southwest corner of said claim; thence N 0° 08' E.-1500
feet to a monument of stones at the northwest corner of said claim;
thence S 68° 17' E-322.6 feet to the place of the beginning.

All done under the provisions of Chapter Six, of Title XXXII, of the Revised Statutes of the United
States, and of an Act of the General Assembly of Arizona, entitled "An Act to Revise and Codify the
Laws of the Territory of Arizona," approved March 16, 1901.

This is an Amended Location Notice of the Denny
Mining Claim, located by J. M. Sullivan D. D. Harrington
on the 20th day of
May 1907, and recorded in Book 82 of Records of Mines, at
page 405, in the office of the County Recorder of the aforesaid County of Yavapai

to which reference is hereby made, and this Amended Location Notice is made and posted to correct errors
in the description in the said Original Location Notice.

Dated and posted on the ground this 21st day of January 1916.

Witness: John M. Sullivan
" " D. D. Harrington
Executor J. M. Sullivan

74

County of.....

I,, County Recorder in and for the County and State aforesaid, do hereby certify that the within instrument was filed for record at.....o'clock.....M, on this..... day of....., 191....., and duly recorded in Book No..... of..... Records of..... County, Arizona, at pages.....

Witness my hand and official seal the day and year first above written.

County Recorder.

AMENDED
Notice of Location
LODE CLAIM

Dated..... 191.....

Filed and Recorded at request of

James M. Sullivan

Mar 11th..... A. D. 1916.....

at 9:00 o'clock..... A. M.

Book 86 of Mines

Page 574 RECORDS OF YAVAPAI COUNTY, ARIZONA

L. S. Colwell
(SEAL) County Recorder

By James W. Coyne
Deputy Recorder

Printed and for sale by Prescott Courier

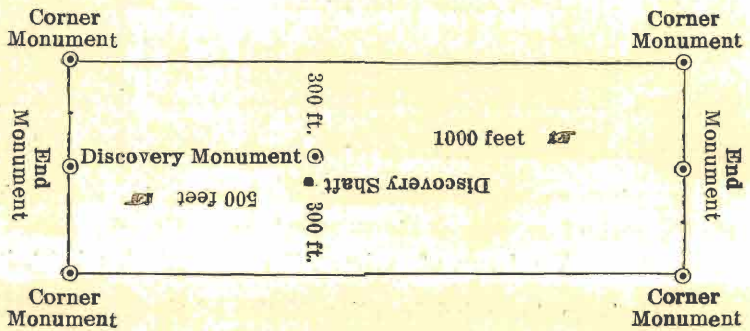

This diagram is to give locator a general idea of plan of location under the new law. The Discovery Shaft can be in the center of claim or any distance from either end desired. In the diagram it is placed 500 feet from one end and 1000 feet from the other. Commence description of claim at a center end monument, giving its distance and direction from center of Discovery Shaft; thence bound the claim in either direction. In description be careful to state locality of claim with reference to some natural object, or permanent monument, as will identify the claim.

2
45

AMENDED
Notice of Mining Location
LODE CLAIM

TO ALL WHOM IT MAY CONCERN:

This Mining Claim, the name of which is the Mocking Bird
Mining Claim, situate on lands belonging to the United States of America, and in which there are valuable mineral deposits, was entered upon and located for the purposes of exploration and purchase by John M. Sullivan A citizen of the United States

(Locator must insert either "a citizen of the United States," or "who has declared his intention to become a citizen of the United States.")
the undersigned, on the 21st day of January 1916

The length of this claim is 1500 feet,
and we claim 25 feet,
in a westerly direction and 1475
feet in a easterly direction from
the center of the discovery ~~shaft~~ monument, at which this notice is posted, lengthwise of the claim, together with
300 feet in width of the surface grounds, on each
side of the center of said claim. The general course of the lode deposit and premises is from the
east to the west

The claim is situated and located in the Verde Mining District, in
Yavapai County, in the State of Arizona, about 3000 feet
in a northeasterly direction from Custer mining claim. Min.
Sur. No. 3197 and adjoins the Jimmy claim on its westerly
side line

The surface boundaries of the claim are marked upon the ground as follows: Beginning at
monument of stones

at a point in a S 78° 14' W direction 25 feet from
the discovery ~~shaft~~ monument (at which this notice is posted,) being in the center of the Westerly
end line of said claim; thence N 0° 08' E-306-6 feet to a monument of
stones, being the northwest corner of said claim,
thence N 78° 14' E.-1500 feet to a monument of stones, being at the
northeast corner of said claim; thence S 0° 08' W 306.6 feet
to a monument of stones at the center of the easterly end of said claim;
thence S 0° 08' W-306.6 feet to a monument of stones, being at the
southeast corner of said claim; thence S 78° 14' W 1500
feet to a monument of stones at the southwest corner of said claim;
thence N 0° 08' E-306-6 feet to the place of the beginning.

All done under the provisions of Chapter Six, of Title XXXII, of the Revised Statutes of the United States, and of an Act of the General Assembly of Arizona, entitled "An Act to Revise and Codify the Laws of the Territory of Arizona," approved March 16, 1901.

This is an Amended Location Notice of the Mocking Bird
Mining Claim, located by John M Sullivan, D. D. Harrington
on the 20th day of
May 1907, and recorded in Book 82 of Records of Mines, at
page 404, in the office of the County Recorder of the aforesaid County of Yavapai

to which reference is hereby made, and this Amended Location Notice is made and posted to correct errors in the description in the said Original Location Notice.

Dated and posted on the ground this 21st day of January 1916

Witness " " J. M. Sullivan
D. D. Harrington by
J. M. Sullivan Executor

County of

I, _____, County Recorder in and for the County and State aforesaid, do hereby certify that the within instrument was filed for record at _____ o'clock _____ M, on this _____ day of _____, 191____, and duly recorded in Book No. _____ of _____ Records of _____ County, Arizona, at pages _____

Witness my hand and official seal the day and year first above written.

County Recorder.

AMENDED
Notice of Location
LODE CLAIM

Dated _____ 191____
Filed and Recorded at request of

James M. Sullivan

Mar 11th _____ A. D. 1916

at 9:00 o'clock _____ A. M.

Book 86 of Mines

Page 575 RECORDS OF YAVAPAI COUNTY, ARIZONA

L. S. Colwell
(SEAL) County Recorder

By James W. Coyne
Deputy Recorder

Printed and for sale by Prescott Courier

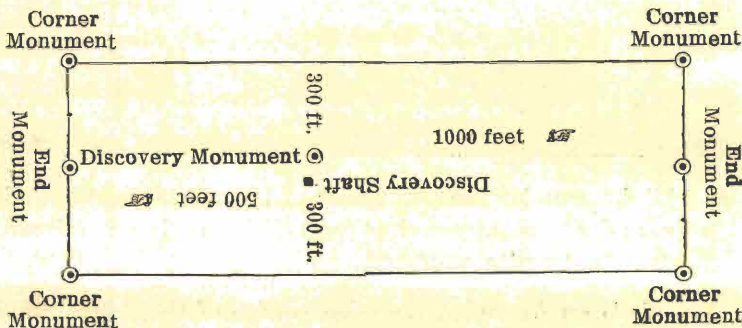

This diagram is to give locator a general idea of plan of location under the new law. The Discovery Shaft can be in the center of claim or any distance from either end desired. In the diagram it is placed 500 feet from one end and 1000 feet from the other. Commence description of claim at a center end monument, giving its distance and direction from center of Discovery Shaft; thence bound the claim in either direction. In description be careful to state locality of claim with reference to some natural object, or permanent monument, as will identify the claim.

Notice of Mining Location

LODE CLAIM

3
25
77

TO ALL WHOM IT MAY CONCERN:

This Mining Claim, the name of which is the Reverse

Mining Claim, situate on lands belonging to the United States of America, and in which there are valuable mineral deposits, was entered upon and located for the purposes of exploration and purchase by

A. J. Humbert

A citizen of the United States

(Locator must insert either "a citizen of the United States," or "who has declared his intention to become a citizen of the United States.")

the undersigned, on the First day of January, 1915

The length of this claim is 1500 feet,

and I claim Fourteen hundred and sixty feet,

in a Westerly direction and Forty

feet in an Easterly direction from the center of the discovery shaft, at which this notice is posted, lengthwise of the claim, together with

300 feet in width of the surface grounds, on each side of the center of said claim. The general course of the lode deposit and premises is from the

East to the West

The claim is situated and located in the Verde Mining District,

in Yavapai County, in the State of Arizona, about 1 3/4 miles

in a north easterly direction from the Town of Jerome

The surface boundaries of the claim are marked upon the ground as follows: Beginning at

A post set in a monument of rock

at a point in a westerly direction 1460 feet from

the discovery shaft (at which this notice is posted), being in the center of the west

end line of said claim; thence north 300 feet to a post in a

rock monument, being the north west corner of said claim;

thence easterly 1500 feet to a post in a rock monument being at the

northeast corner of said claim; thence south 300 feet

to a post and monument at the center of the east end of said claim;

thence south 300 feet to a rock monument, being at the

south east corner of said claim; thence westerly 1500

feet to a rock monument at the south west corner of

said claim; thence north 300 feet to the place of the beginning.

All done under the provisions of Chapter Six, of Title XXXII, of the Revised Statutes of the United States, and of an Act of the General Assembly of Arizona, entitled "An Act to Revise and Codify the Laws of the Territory of Arizona," approved March 16, 1901.

Dated and posted on the ground this First day of January, 1915

A. J. Humbert

County of _____

I, _____, County Recorder in and for the County and State aforesaid, do hereby certify that the within instrument was filed for record at _____ o'clock _____ M. on this _____ day of _____, 191____, and duly recorded in Book No. _____ of _____ Records of _____ County, Arizona, at pages _____

Witness my hand and official seal the day and year first above written.

County Recorder.

Notice of Location

LODE CLAIM

Dated _____, 191____
Filed and Recorded at request of

A. J. Humbert

Jan. 18 _____, A. D. 191 5

at 9:00 o'clock _____ A. M.

Book 96 of Mines

Page 553 RECORDS OF YAVAPAI COUNTY, ARIZONA

T. S. Colwell

(SEAL) County Recorder

By James W. Coyne
Deputy Recorder

Printed by Prescott Courier

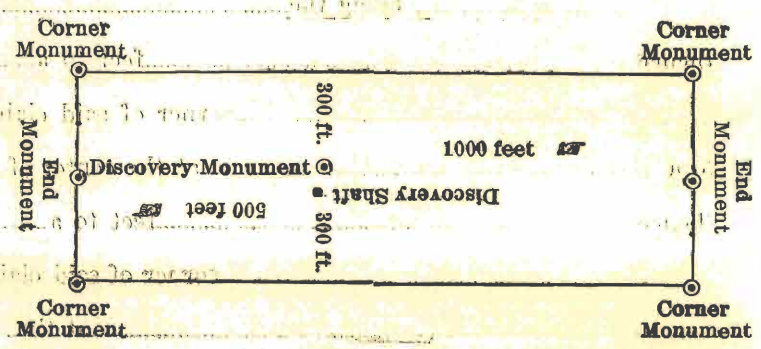

This diagram is to give locator a general idea of plan of location under the new law. The Discovery Shaft can be in the center of claim or any distance from either end desired. In the diagram it is placed 500 feet from one end and 1000 feet from the other. Commence description of claim at a center end monument, giving its distance and direction from center of Discovery Shaft; thence bound the claim in either direction. In description be careful to state locality of claim with reference to some natural object, or permanent monument, as will identify the claim.

Notice of Mining Location

LODE CLAIM

79 874

TO ALL WHOM IT MAY CONCERN:

This Mining Claim, the name of which is the Jimmy

Mining Claim, situate on lands belonging to the United States of America, and in which there are valuable mineral deposits, was entered upon and located for the purposes of exploration and purchase by

John M. Sullivan

a citizen of the United States

(Locator must insert either "a citizen of the United States," or "who has declared his intention to become a citizen of the United States.")

the undersigned, on the 1st day of January, 1916

The length of this claim is 1500 feet,

and I we claim 25 feet,

in a Northerly direction and 1475

feet in a Southerly direction from the center of the discovery ~~shaft~~ monument at which this notice is posted, lengthwise of the claim, together with

300 feet in width of the surface grounds, on each side of the center of said claim. The general course of the lode deposit and premises is from the

north to the south

The claim is situated and located in the Verde Mining District,

in Yavapai County, in the State of Arizona, about 4000 feet

in a Northeasterly direction from Custer mining claim. Min

Sur. No. 3197 and adjoins the Denny mining claim on its westerly side line

The surface boundaries of the claim are marked upon the ground as follows: Beginning at Stone Monument

at a point in a N 0° 08' E direction 25 feet from

the discovery shaft (at which this notice is posted), being in the center of the North

end line of said claim; thence S 78° 20' E-306.2 feet to a Monument of

stones, being the Northeast corner of said claim;

thence S 0° 08' W-1500 feet to a Monument of stones, being at the

Southeast corner of said claim; thence N 78° 20' W-306.2 feet

to a Monument of stones at the center of the south end of said claim;

thence N 78° 20' W-306.2 feet to a monument of stones, being at the

southwest corner of said claim; thence N 0° 08' E-1500

feet to a monument of stones at the northwest corner of

said claim; thence S 78° 20' E 306-2 feet to the place of the beginning.

All done under the provisions of Chapter Six, of Title XXXII, of the Revised Statutes of the United States, and of an Act of the General Assembly of Arizona, entitled "An Act to Revise and Codify the Laws of the Territory of Arizona," approved March 16, 1901.

Dated and posted on the ground this 1st day of January, 1916.

Witness

John M. Sullivan

D. D. Harrington

Executor J. M. Sullivan

County of

ss.

I,, County Recorder in and for the County and State aforesaid, do hereby certify that the within instrument was filed for record ato'clock.....M. on thisday of, 191....., and duly recorded in Book No.....ofRecords ofCounty, Arizona, at pages.....

Witness my hand and official seal the day and year first above written.

County Recorder.

Notice of Location

LODE CLAIM

Filed and Recorded at request of James M. Sullivan Mar 11th, A. D. 1916. at 9:00 o'clock A. M. Book 98 of Mines Page 294 RECORDS OF YAVAPAI COUNTY, ARIZONA

L. S. Colwell (SEAL) County Recorder By James W. Coyne Deputy Recorder

Printed by Prescott Courier

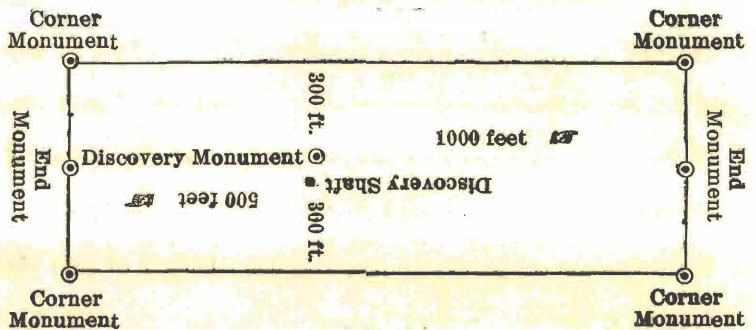

This diagram is to give locator a general idea of plan of location under the new law. The Discovery Shaft can be in the center of claim or any distance from either end desired. In the diagram it is placed 500 feet from one end and 1000 feet from the other. Commence description of claim at a center end monument, giving its distance and direction from center of Discovery Shaft; thence bound the claim in either direction. In description be careful to state locality of claim with reference to some natural object, or permanent monument, as will identify the claim.

Notice of Mining Location

08 5
81

LODE CLAIM

TO ALL WHOM IT MAY CONCERN:

This Mining Claim, the name of which is the One

Mining Claim, situate on lands belonging to the United States of America, and in which there are valuable mineral deposits, was entered upon and located for the purposes of exploration and purchase by United Verde Extension Mining Company a corporation organized under Laws of State of Delaware

(Locator must insert either "a citizen of the United States," or "who has declared his intention to become a citizen of the United States.")

the undersigned, on the 18 day of Mar, 1918

The length of this claim is 1500 feet,
and We claim 146 feet,
in a Southerly direction and 1354

cut feet in a Northerly direction from
the center of the discovery ~~shaft~~, at which this notice is posted, lengthwise of the claim, together with
300 feet in width of the surface grounds, on each
side of the center of said claim. The general course of the lode deposit and premises is from the
North to the South

The claim is situated and located in the Verde Mining District,
in Yavapai County, in the State of Arizona, about 600 feet
in a Westerly direction from the East 1/4 cor. Sec.
13 T 16 N R 2 E

The surface boundaries of the claim are marked upon the ground as follows: Beginning at
a mon of stone

at a point in a Southerly direction 146 feet from
cut
the discovery ~~shaft~~ (at which this notice is posted), being in the center of the Southerly
end line of said claim; thence N 78°-20' W 306.2 feet to a Mon. of
Stone, being the S W corner of said claim;
thence N 0° -08' E 1500 feet to a Mon of Stone, being at the
N W corner of said claim; thence S 78°-20' E 306.2 feet
to a Mon of Stone at the center of the Northerly end of said claim;
thence S 78° -20' E 306.2 feet to a Mon of Stone, being at the
N E corner of said claim; thence S 0° -08' W 1500
feet to a Mon of Stone at the S E corner of
said claim; thence N 78° - 20' W 306.2 feet to the place of the beginning.

All done under the provisions of Chapter Six, of Title XXXII, of the Revised Statutes of the United States, and of an Act of the General Assembly of Arizona, entitled "An Act to Revise and Codify the Laws of the Territory of Arizona," approved March 16, 1901.

Dated and posted on the ground this 18 day of Mar, 191 6

United Verde Extension

Mining Co.

Per L. A. Kehr

Agent

County of _____

I, _____, County Recorder in and for the County and

State aforesaid, do hereby certify that the within instrument was filed for record at _____ o'clock _____ M.

on this _____ day of _____, 191____, and duly recorded in Book No. _____ of

Records of _____ County, Arizona, at pages _____

Witness my hand and official seal the day and year first above written.

County Recorder.

Notice of Location

LODE CLAIM

Dated _____, 191____

Filed and Recorded at request of

United Verde Ex. Mng. Co.

June 19th _____ A. D. 191____

at 9:00 o'clock _____ A. M.

Book 100 of Mines

Page 329 RECORDS OF YAVAPAI COUNTY, ARIZONA

L. S. Colwell

(SEAL) County Recorder

By Chas R Lains

Deputy Recorder

Printed by Prescott Courier

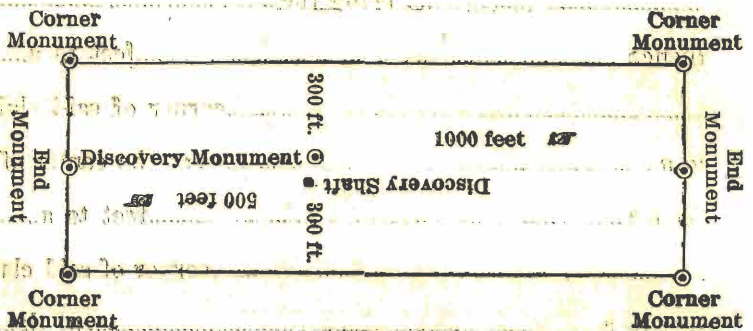

This diagram is to give locator a general idea of plan of location under the new law. The Discovery Shaft can be in the center of claim or any distance from either end desired. In the diagram it is placed 500 feet from one end and 1000 feet from the other. Commence description of claim at a center end monument, giving its distance and direction from center of Discovery Shaft; thence bound the claim in either direction. In description be careful to state locality of claim with reference to some natural object, or permanent monument, as will identify the claim.

Notice of Mining Location

83

LODE CLAIM

TO ALL WHOM IT MAY CONCERN:

This Mining Claim, the name of which is the Three

Mining Claim, situate on lands belonging to the United States of America, and in which there are valuable mineral deposits, was entered upon and located for the purposes of exploration and purchase by United Verde Extension Mining Company, a corporation organized
under Laws of Delaware

(Locator must insert either "a citizen of the United States," or "who has declared his intention to become a citizen of the United States.")

the undersigned, on the 18 day of Mar, 1916

The length of this claim is 1270 feet,
and We claim 904.6 feet,
in a Northwesterly direction and 365.4

feet in a Southeasterly direction from
the center of the discovery ~~shaft~~ ^{cut}, at which this notice is posted, lengthwise of the claim, together with
300 feet in width of the surface grounds, on each
side of the center of said claim. The general course of the lode deposit and premises is from the
Northwest to the Southeast

The claim is situated and located in the Verde Mining District,
in Yavapai County, in the State of Arizona, about 1200 feet
in a Northwesterly direction from the East 1/4 cor. Sec 13
T 16 N R 2 E. and adjoins the "One" and "Four" lode claims.

The surface boundaries of the claim are marked upon the ground as follows: Beginning at
a mon of Stone

at a point in a Southeasterly direction 365.4 feet from
cut the discovery ~~shaft~~ (at which this notice is posted), being in the center of the Easterly
end line of said claim; thence S 0° - 08' W 305 feet to a Mon of
Stone, being the S E corner of said claim;
thence N 76° - 42' W 1270 feet to a Mon of Stone, being at the
S W corner of said claim; thence N 0° - 08' E 305 feet
to a Mon of Stone at the center of the Westerly end of said claim;
thence N 0° - 08' E 305 feet to a Mon of Stone, being at the
N W corner of said claim; thence S 76° - 42' E 1270
feet to a Mon of Stone at the N E corner of
said claim; thence S 0° - 08' W 305 feet to the place of the beginning.

All done under the provisions of Chapter Six, of Title XXXII, of the Revised Statutes of the United States, and of an Act of the General Assembly of Arizona, entitled "An Act to Revise and Codify the Laws of the Territory of Arizona," approved March 16, 1901.

Dated and posted on the ground this 18 day of Mar, 1916

United Verde Extension
Mining Co-Per L. A. Kehr
Agent

County of _____

I, _____, County Recorder in and for the County and State aforesaid, do hereby certify that the within instrument was filed for record at _____ o'clock _____ M. on this _____ day of _____, 191____, and duly recorded in Book No. _____ of _____ Records of _____ County, Arizona, at pages _____

Witness my hand and official seal the day and year first above written.

County Recorder.

Notice of Location

LODE CLAIM

Filed and Recorded at request of
Dated _____, 191____

United Verde Ex. Mng. Co.

June 19th, A. D. 1916

at 9:00 o'clock _____ A. M.

Book 100 of Mines

Page 320 RECORDS OF YAVAPAI COUNTY, ARIZONA

L. S. COLWELL

(SEAL) County Recorder

By Chas. R. Laing

Deputy Recorder

Printed by Prescott Courier

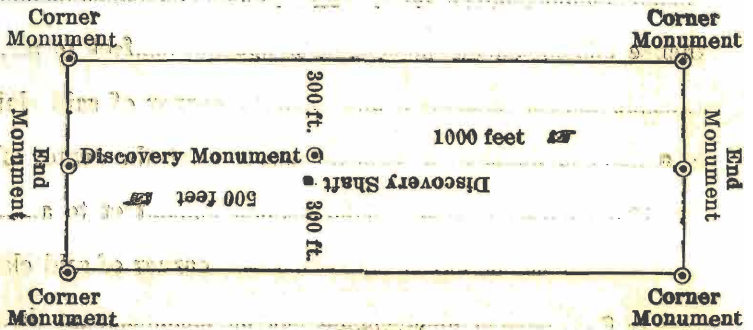

This diagram is to give locator a general idea of plan of location under the new law. The Discovery Shaft can be in the center of claim or any distance from either end desired. In the diagram it is placed 500 feet from one end and 1000 feet from the other. Commence description of claim at a center end monument, giving its distance and direction from center of Discovery Shaft; thence bound the claim in either direction. In description be careful to state locality of claim with reference to some natural object, or permanent monument, as will identify the claim.

Notice of Mining Location

85

LODE CLAIM

TO ALL WHOM IT MAY CONCERN:

This Mining Claim, the name of which is the Four

Mining Claim, situate on lands belonging to the United States of America, and in which there are valuable mineral deposits, was entered upon, and located for the purposes of exploration and purchase by The United Verde Extension Mining Company, a corporation organized under Laws of State of Delaware

(Locator must insert either "a citizen of the United States," or "who has declared his intention to become a citizen of the United States.")

the undersigned, on the 18 day of March, 1916

The length of this claim is 1500 feet, and We claim 1407.5 feet, in a Southwesterly direction and 92.5

300 feet in a Northeasterly direction from the center of the discovery ~~shaft~~ ^{cut}, at which this notice is posted, lengthwise of the claim, together with 300 feet in width of the surface grounds, on each side of the center of said claim. The general course of the lode deposit and premises is from the

Southwesterly to the Northeasterly

The claim is situated and located in the Verde Mining District, in Yavapai County, in the State of Arizona, about 1/4 Mile

in a Westerly direction from the East 1/4 Cor Sec 13-

T 16 N R 2 E

The surface boundaries of the claim are marked upon the ground as follows: Beginning at A Monument of Stone

at a point in a Northeasterly direction 92.5 feet from the discovery ~~shaft~~ ^{cut} (at which this notice is posted), being in the center of the Easterly end line of said claim; thence S 67° - 05' E 527.2 feet to a Mon of Stone, being the S E corner of said claim; thence S 78° - 14' W 1500 feet to a Mon of Stone, being at the S W corner of said claim; thence N 67° - 05' W 527.2 feet to a Mon of Stone at the center of the Westerly end of said claim; thence N 67° - 05' W 527.2 feet to a Mon of Stone, being at the N W corner of said claim; thence N 78° - 14' E 1500 feet to a Mon of Stone at the N E corner of said claim; thence S 67° - 05' E 527.2 feet to the place of the beginning.

All done under the provisions of Chapter Six, of Title XXXII, of the Revised Statutes of the United States, and of an Act of the General Assembly of Arizona, entitled "An Act to Revise and Codify the Laws of the Territory of Arizona," approved March 16, 1901.

Dated and posted on the ground this 18 day of Mar, 1916

Witnessed by

Geo. Clark

United Verde Extension

Mining Co

Per L. A. Kehr

Agent

County of _____

ss.

I, _____, County Recorder in and for the County and State aforesaid, do hereby certify that the within instrument was filed for record at _____ o'clock _____ M. on this _____ day of _____, 191____, and duly recorded in Book No. _____ of _____ Records of _____ County, Arizona, at pages _____

Witness my hand and official seal the day and year first above written.

County Recorder.

Notice of Location

LODE CLAIM

Dated _____, 191____

Filed and Recorded at request of

United Verde Ex. Mng. Co

June 19th _____, A. D. 191____.

at _____ 9:00 o'clock _____ A. M.

Book 100 of Mines,

Page# 331
RECORDS OF YAVAPAI COUNTY, ARIZONA

L. S. Colwell

(SEAL) County Recorder

By Chas. R. Laing

Deputy Recorder

 Printed by Prescott Courier

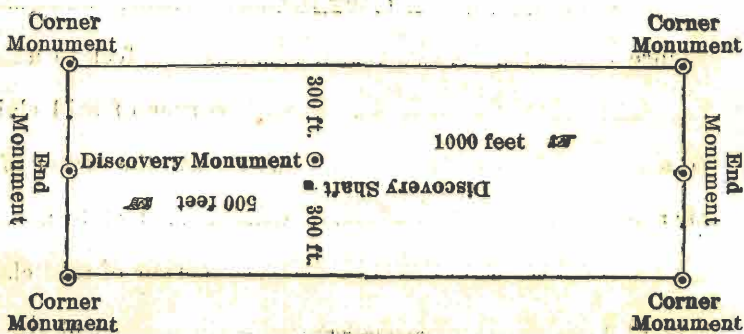

This diagram is to give locator a general idea of plan of location under the new law. The Discovery Shaft can be in the center of claim or any distance from either end desired. In the diagram it is placed 500 feet from one end and 1000 feet from the other. Commence description of claim at a center end monument, giving its distance and direction from center of Discovery Shaft; thence bound the claim in either direction. In description be careful to state locality of object, or permanent monument, as will identify the claim.

Notice of Mining Location

87

LODE CLAIM

TO ALL WHOM IT MAY CONCERN:

This Mining Claim, the name of which is the Five

Mining Claim, situate on lands belonging to the United States of America, and in which there are valuable mineral deposits, was entered upon and located for the purposes of exploration and purchase by The United Verde Extension Mining Company A Corporation
Organized under The Laws of The State of Delaware

(Locator must insert either "a citizen of the United States," or "who has declared his intention to become a citizen of the United States.")

the undersigned, on the 18th day of March, 1916

The length of this claim is 1500 feet,
and We claim 53 feet,

in a Southerly direction and 1447
feet in a Northerly direction from
the center of the discovery shaft, at which this notice is posted, lengthwise of the claim, together with

300 feet in width of the surface grounds, on each
side of the center of said claim. The general course of the lode deposit and premises is from the
Northerly to the Southerly

The claim is situated and located in the Verde Mining District,
in Yavapai County, in the State of Arizona, ~~about~~ adjoining the
~~xxx~~ west line of ~~direction from~~ Section 19 T 16N R 3 E
at and / north of the west 1/4 corner of said section

The surface boundaries of the claim are marked upon the ground as follows: Beginning at
A Monument of Stone

at a point in a Southerly direction 53 feet from
the discovery shaft (at which this notice is posted), being in the center of the Southerly
end line of said claim; thence N 68-17' W 322.6 feet to a Mon. of Stone
S W corner of said claim;
thence Northerly 1500 feet to a Mon of Stone, being at the
N W corner of said claim; thence S 68-17' E 322.6 feet
to a Mon of stone at the center of the Northerly end of said claim;
thence S 68 -17' E. 322.6 feet to a Mon of Stone, being at the
N E corner of said claim; thence Southerly 1500
feet to a Mon of Stone at the S E corner of
said claim; thence N 68 -17' W. 322.6 feet to the place of the beginning.

All done under the provisions of Chapter Six, of Title XXXII, of the Revised Statutes of the United States, and of an Act of the General Assembly of Arizona, entitled "An Act to Revise and Codify the Laws of the Territory of Arizona," approved March 16, 1901.

Dated and posted on the ground this 18th day of March, 1916.

United Verde Extension
Mining Company

Per L. A. Kehr
Agent

County of _____

I, _____, County Recorder in and for the County and State aforesaid, do hereby certify that the within instrument was filed for record at _____ o'clock _____ M. on this _____ day of _____, 191____, and duly recorded in Book No. _____ of _____ Records of _____ County, Arizona, at pages _____

Witness my hand and official seal the day and year first above written.

County Recorder.

Notice of Location

LODE CLAIM

Dated _____, 191____

Filed and Recorded at request of

United Verde Ex. Mng. Co.

June 19th _____, A. D. 1916

at 9:00 o'clock _____ A. M.

Book 100 of Mines

Page 332 RECORDS OF YAVAPAI COUNTY, ARIZONA

L. S. COLWELL

(SEAL) County Recorder

By Chas. R. Jaing, Deputy Recorder

Printed by Prescott Courier

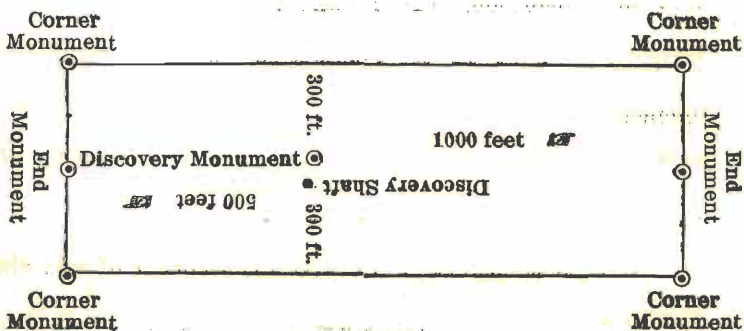

This diagram is to give locator a general idea of plan of location under the new law. The Discovery Shaft can be in the center of claim or any distance from either end desired. In the diagram it is placed 500 feet from one end and 1000 feet from the other. Commence description of claim at a center end monument, giving its distance and direction from center of Discovery Shaft; thence bound the claim in either direction. In description be careful to state locality of object, or permanent monument, as will identify the claim.

Notice of Mining Location

LODE CLAIM

TO ALL WHOM IT MAY CONCERN:

This Mining Claim, the name of which is the Six

Mining Claim, situate on lands belonging to the United States of America, and in which there are valuable mineral deposits, was entered upon and located for the purposes of exploration and purchase by United Verde Extension Mining Company, A Corporation Organized

Under Laws Of The State Of Delaware

(Locator must insert either "a citizen of the United States," or "who has declared his intention to become a citizen of the United States.")

the undersigned, on the 18 day of March, 1916

The length of this claim is 1429.7 feet,

and We claim 897 feet,

in a Southerly direction and 532.7

feet in a Northerly direction from the center of the discovery ~~shaft~~ ^{cut}, at which this notice is posted, lengthwise of the claim, together with

300 feet in width of the surface grounds, on each side of the center of said claim. The general course of the lode deposit and premises is from the

Southerly to the Northerly

The claim is situated and located in the Verde Mining District,

in Yavapai County, in the State of Arizona, about 3/8 Miles

in a Westerly direction from the West 1/4 Corner of

Section 19, Township 16 North, Range 3 East. It is parallel

to, and adjoins the West Boundary of the Seven Mining Claim

The surface boundaries of the claim are marked upon the ground as follows: Beginning at

A Monument of Stone

at a point in a Southerly direction 897 feet from

the discovery ~~shaft~~ ^{cut} (at which this notice is posted), being in the center of the South

end line of said claim; thence Westerly 300 feet to a Monument of

stone, being the Southwest corner of said claim;

thence Northerly 1429.7 feet to a Monument of Stone, being at the

Northwest corner of said claim; thence Easterly 300 feet

to a Monument of Stone at the center of the North end of said claim;

thence Easterly 300 feet to a Monument of Stone, being at the

Northeast corner of said claim; thence Southerly 1429.7

feet to a Monument of Stone at the Southeast corner of

said claim; thence Westerly 300 feet to the place of the beginning.

All done under the provisions of Chapter Six, of Title XXXII, of the Revised Statutes of the United States, and of an Act of the General Assembly of Arizona, entitled "An Act to Revise and Codify the Laws of the Territory of Arizona," approved March 16, 1901.

Dated and posted on the ground this 18 day of March, 1916

United Verde Extension

Mining Company

Per L. A. Kehr

Agent

County of _____ } ss.

I, _____, County Recorder in and for the County and State aforesaid, do hereby certify that the within instrument was filed for record at _____ o'clock _____ M. on this _____ day of _____, 191____, and duly recorded in Book No. _____ of _____ Records of _____ County, Arizona, at pages _____

Witness my hand and official seal the day and year first above written.

County Recorder.

Notice of Location

LODE CLAIM

Dated _____, 191____

Filed and Recorded at request of

United Verde Ex. Mng. Co.

June 19th _____, A. D. 1916.

at 9:00 o'clock _____ A. M.

Book 100 of Mines

Pages 535 RECORDS OF YAVAPAI COUNTY, ARIZONA

L. S. COLWELL

(SEAL) County Recorder

By Chas R Laing
Deputy Recorder

Printed by Prescott Courier

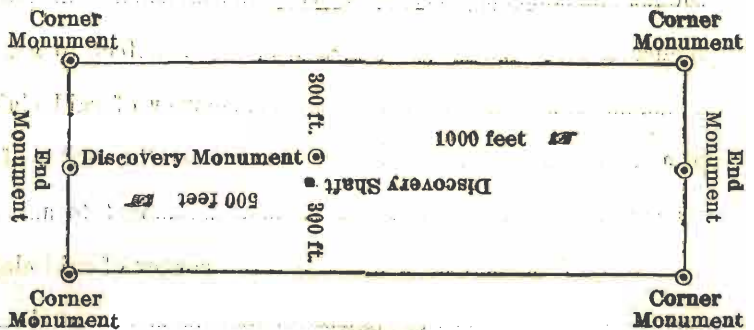

This diagram is to give locator a general idea of plan of location under the new law. The Discovery Shaft can be in the center of claim or any distance from either end desired. In the diagram it is placed 500 feet from one end and 1000 feet from the other. Commence description of claim at a center end monument, giving its distance and direction from center of Discovery Shaft; thence bound the claim in either direction. In description be careful to state locality of claim with reference to some natural object, or permanent monument, as will identify the claim.

Notice of Mining Location

LODE CLAIM

TO ALL WHOM IT MAY CONCERN:

This Mining Claim, the name of which is the Seven

Mining Claim, situate on lands belonging to the United States of America, and in which there are valuable mineral deposits, was entered upon and located for the purposes of exploration and purchase by United Verde Extension Mining Company, A Corporation Organized under the laws of the State of Delaware

(Locator must insert either "a citizen of the United States," or "who has declared his intention to become a citizen of the United States.")

the undersigned, on the 18 day of March, 1916

The length of this claim is 1500 feet,
and We claim 592 feet,
in a Northerly direction and 908

300 feet in a Southerly direction from
the center of the discovery ~~shaft~~ ^{cut}, at which this notice is posted, lengthwise of the claim, together with
300 feet in width of the surface grounds, on each
side of the center of said claim. The general course of the lode deposit and premises is from the

Northerly to the Southerly

The claim is situated and located in the Verde Mining District,
in Yavapai County, in the State of Arizona, about 1/4 Mile

in a Westerly direction from the West 1/4 Corner of
Section 19, Township 16 North, Range 3 East. It adjoins the North
boundary of the Three Mining Claim and the South boundary of the
Nine Mining Claim

The surface boundaries of the claim are marked upon the ground as follows: Beginning at

A Monument of Stone

at a point in a Northerly direction 592 feet from
the discovery ~~shaft~~ ^{cut} (at which this notice is posted), being in the center of the North
end line of said claim; thence South 76°-42' East 308 feet to a Monument
of Stone, being the Northeast corner of said claim;
thence Southerly 1500 feet to a Monument of Stone, being at the
Southeast corner of said claim; thence N 76°-42' W 308 feet
to a Monument of Stone at the center of the South end of said claim;
thence N 76°-42' W 308 feet to a Monument of Stone, being at the
Southwest corner of said claim; thence Northerly 1500
feet to a Monument of Stone at the North West corner of
said claim; thence S 76°-42' E 308 feet to the place of the beginning.

All done under the provisions of Chapter Six, of Title XXXII, of the Revised Statutes of the United States, and of an Act of the General Assembly of Arizona, entitled "An Act to Revise and Codify the Laws of the Territory of Arizona," approved March 16, 1901.

Dated and posted on the ground this 18 day of March, 1916

United Verde Extension

Mining Company

Per L. A. Kehr

Agent

County of

ss.

I,, County Recorder in and for the County and State aforesaid, do hereby certify that the within instrument was filed for record at o'clock M. on this day of, 191....., and duly recorded in Book No. of

..... Records of County, Arizona, at pages

Witness my hand and official seal the day and year first above written.

County Recorder.

Notice of Location

LODE CLAIM

Dated, 191.....

Filed and Recorded at request of

United Verde Ex. Mng. Co

June 19th, A. D. 1916.

at 9:00 o'clock A. M.

Book 100 of Mines

Pages 334 RECORDS OF YAVAPAI COUNTY, ARIZONA

L. S. Colwell

(SEAL) County Recorder

By Chas R Laine Deputy Recorder

Printed by Prescott Courier

This diagram is to give locator a general idea of plan of location under the new law. The Discovery Shaft can be in the center of claim or any distance from either end desired. In the diagram it is placed 500 feet from one end and 1000 feet from the other. Commence description of claim at a center end monument, giving its distance and direction from center of Discovery Shaft; thence bound the claim in either direction. In description be careful to state locality of claim with reference to some natural object, or permanent monument, as will identify the claim.

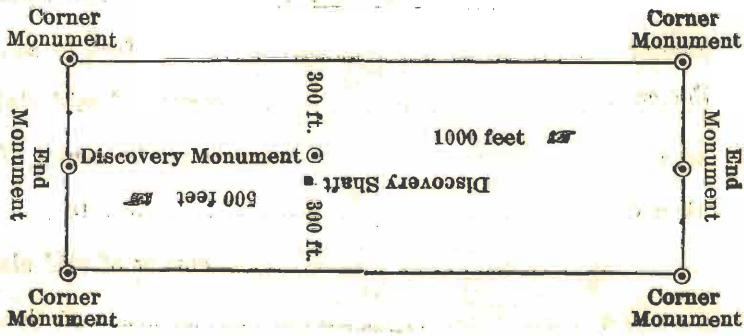

Notice of Mining Location

LODE CLAIM

TO ALL WHOM IT MAY CONCERN:

This Mining Claim, the name of which is the Eight

Mining Claim, situate on lands belonging to the United States of America, and in which there are valuable mineral deposits, was entered upon and located for the purposes of exploration and purchase by United Verde Extension Mining Company, A Corporation Organized
under the laws of the State of Delaware

(Locator must insert either "a citizen of the United States," or "who has declared his intention to become a citizen of the United States.")

the undersigned, on the 18 day of March, 1916

The length of this claim is 1429.7 feet,

and We claim 790 feet,

in a Southerly direction and 639.7

300 feet in a Northerly direction from
the center of the discovery shaft, at which this notice is posted, lengthwise of the claim, together with

300 feet in width of the surface grounds, on each
side of the center of said claim. The general course of the lode deposit and premises is from the

Southerly to the Northerly

The claim is situated and located in the Verde Mining District,

in Yavapai County, in the State of Arizona, about 1/2 Mile

in a Westerly direction from the West 1/4 Corner of

Section 19, Township 16 N, R 3 E. It is parallel to and adjoins

the West boundary of the Six Mining Claim

The surface boundaries of the claim are marked upon the ground as follows: Beginning at

A Monument of Stone

at a point in a Southerly direction 790 feet from

the discovery shaft (at which this notice is posted), being in the center of the South

end line of said claim; thence Westerly 300 feet to a Monument of

Stone, being the SouthWest corner of said claim;

thence Northerly 1429.7 feet to a Monument of Stone, being at the

NorthWest corner of said claim; thence Easterly 300 feet

to a Monument of Stone at the center of the North end of said claim;

thence Easterly 300 feet to a Monument of Stone, being at the

Northeast corner of said claim; thence Southerly 1429.7

feet to a Monument of Stone at the Southeast corner of

said claim; thence Westerly 300 feet to the place of the beginning.

All done under the provisions of Chapter Six, of Title XXXII, of the Revised Statutes of the United States, and of an Act of the General Assembly of Arizona, entitled "An Act to Revise and Codify the Laws of the Territory of Arizona," approved March 16, 1901.

Dated and posted on the ground this 18 day of March, 1916

United Verde Extension

Mining Company

Per L. A. Kehr
Agent

County of _____

ss.

I, _____, County Recorder in and for the County and State aforesaid, do hereby certify that the within instrument was filed for record at _____ o'clock _____ M. on this _____ day of _____, 191____, and duly recorded in Book No. _____ of _____ Records of _____ County, Arizona, at pages _____

Witness my hand and official seal the day and year first above written.

County Recorder.

Notice of Location

LODE CLAIM

Dated _____, 191____

Filed and Recorded at request of

United Verde Exploring Co.

June 19th _____, A. D. 1916.

at 9:00 O'clock _____ A. M.

Book 100 of Mines

Page 335 RECORDS OF YAVAPAI COUNTY, ARIZONA

L. S. Colwell

(SEAL) County Recorder

By Chas R Laing

Deputy Recorder

Printed by Prescott Courier

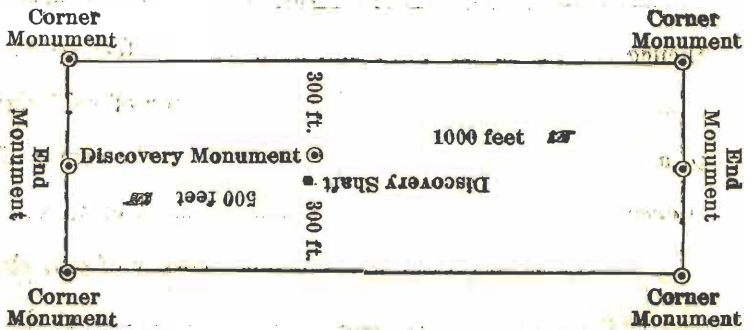

This diagram is to give locator a general idea of plan of location under the new law. The Discovery Shaft can be in the center of claim or any distance from either end desired. In the diagram it is placed 500 feet from one end and 1000 feet from the other. Commence description of claim at a center end monument, giving its distance and direction from center of Discovery Shaft; thence bound the claim in either direction. In description be careful to state locality of claim with reference to some natural object, or permanent monument, as will identify the claim.

Notice of Mining Location

LODE CLAIM

TO ALL WHOM IT MAY CONCERN:

This Mining Claim, the name of which is the Nine

Mining Claim, situate on lands belonging to the United States of America, and in which there are valuable mineral deposits, was entered upon, and located for the purposes of exploration and purchase by United Verde Extension Mining Company, a Corporation Organized
under the laws of the State of Delaware

(Locator must insert either "a citizen of the United States," or "who has declared his intention to become a citizen of the United States.")

the undersigned, on the 18 day of March, 1916.

The length of this claim is 1500 feet,

and We claim 265 feet,

in a Westerly direction and 1235

feet in a Easterly direction from

the center of the discovery shaft, at which this notice is posted, lengthwise of the claim, together with

300 feet in width of the surface grounds, on each side of the center of said claim. The general course of the lode deposit and premises is from the

Easterly to the Westerly

The claim is situated and located in the Verde Mining District,

in Yavapai County, in the State of Arizona, about 1500 feet

in a Northerly direction from West 1/4 Corner of Section

19, Township 16 North Range 3 East, It conflicts with the

North end of the Five Mining Claim

The surface boundaries of the claim are marked upon the ground as follows: Beginning at

A Monument of Stone

at a point in a Westerly direction 265 feet from

the discovery shaft (at which this notice is posted), being in the center of the West

end line of said claim; thence Northerly 300 feet to a Monument of

Stone, being the Northwest corner of said claim;

thence Easterly 1500 feet to a Monument of Stone, being at the

Northeast corner of said claim; thence Southerly 300 feet

to a Monument of Stone at the center of the East end of said claim;

thence Southerly 300 feet to a Monument of Stone, being at the

Southeast corner of said claim; thence Westerly 1500

feet to a Monument of Stone at the Southwest corner of

said claim; thence Northerly 300 feet to the place of the beginning.

All done under the provisions of Chapter Six, of Title XXXII, of the Revised Statutes of the United States, and of an Act of the General Assembly of Arizona, entitled "An Act to Revise and Codify the Laws of the Territory of Arizona," approved March 16, 1901.

Dated and posted on the ground this 18 day of March, 1916.

United Verde Extension

Mining Company

Per L. A. Kehr

Agent

County of

ss.

I, _____, County Recorder in and for the County and State aforesaid, do hereby certify that the within instrument was filed for record at o'clock M. on this day of, 191....., and duly recorded in Book No. of _____ Records of County, Arizona, at pages

Witness my hand and official seal the day and year first above written.

County Recorder.

Notice of Location

LODE CLAIM

Dated, 191.....

Filed and Recorded at request of

United Verde Ex. Mng. Co

June 19th, A. D. 1916.

at 9:00 o'clock A. M.

Book 100 of Mines

Page 536. RECORDS OF YAVAPI COUNTY, ARIZONA

L. S. COLWELL

(SEAL) County Recorder

By Chas R Laing

Deputy Recorder



Printed by Prescott Courier

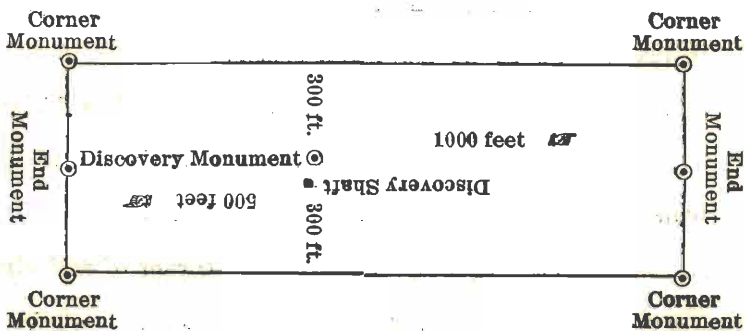

This diagram is to give locator a general idea of plan of location under the new law. The Discovery Shaft can be in the center of claim or any distance from either end desired. In the diagram it is placed 500 feet from one end and 1000 feet from the other. Commence description of claim at a center end monument, giving its distance and direction from center of Discovery Shaft; thence bound the claim in either direction. In description be careful to state locality of claim with reference to some natural object, or permanent monument, as will identify the claim.

Notice of Mining Location

LODE CLAIM

TO ALL WHOM IT MAY CONCERN:

This Mining Claim, the name of which is the Eleven

.....
Mining Claim, situate on lands belonging to the United States of America, and in which there are valuable mineral deposits, was entered upon and located for the purposes of exploration and purchase by United Verde Extension Mining Company, A Corporation organized
under the laws of the State of Delaware

(Locator must insert either "a citizen of the United States," or "who has declared his intention to become a citizen of the United States.")

the undersigned, on the 18 day of March, 1916

The length of this claim is 1500 feet,
and We claim 640 feet,
in a Westerly direction and 860

feet in a Easterly direction from
the center of the discovery ~~shaft~~ ^{cut}, at which this notice is posted, lengthwise of the claim, together with
300 feet in width of the surface grounds, on each
side of the center of said claim. The general course of the lode deposit and premises is from the
Easterly to the Westerly

The claim is situated and located in the Verde Mining District,
in Yavapai County, in the State of Arizona, about 200 feet South of

~~xxxx~~ ~~direction from~~ West Section Corner to
Sections 18 & 19, Township 16 North, Range 3 East. It is

parallel to and adjoins the North boundary of the Nine Mining
Claim

The surface boundaries of the claim are marked upon the ground as follows: Beginning at
A Monument of Stone

at a point in a Westerly direction 640 feet from
the discovery ~~shaft~~ ^{cut} (at which this notice is posted), being in the center of the West
end line of said claim; thence Northerly 300 feet to a Monument of
Stone, being the NorthWest corner of said claim;
thence Easterly 1500 feet to a Monument of Stone, being at the
Northeast corner of said claim; thence Southerly 300 feet
to a Monument of Stone at the center of the East end of said claim;
thence Southerly 300 feet to a Monument of Stone, being at the
Southeast corner of said claim; thence Westerly 1500
feet to a Monument of Stone at the SouthWest corner of
said claim; thence Northerly 300 feet to the place of the beginning.

All done under the provisions of Chapter Six, of Title XXXII, of the Revised Statutes of the United States, and of an Act of the General Assembly of Arizona, entitled "An Act to Revise and Codify the Laws of the Territory of Arizona," approved March 16, 1901.

Dated and posted on the ground this 18 day of March, 1916

United Verde Extension

Mining Company

Per L. A. Kehr

Agent

STATE OF ARIZONA

County of _____

ss.

I, _____, County Recorder in and for the County and State aforesaid, do hereby certify that the within instrument was filed for record at _____ o'clock _____ M., on this _____ day of _____, 191____, and duly recorded in Book No. _____ of _____ Records of _____ County, Arizona, at pages _____

Witness my hand and official seal the day and year first above written.

County Recorder.

Notice of Location

LODE CLAIM

Dated _____, 191____
Filed and Recorded at request of

United Verde Ex. Mng. Co.

June 19th _____, A. D. 191 6 .

at 9:00 o'clock A. _____ M.

Book 100 of Mines

Page# 337
RECORDS OF YAVAPAI COUNTY, ARIZONA

L. S. Colwell
(SEAL) County Recorder

By Chas R Laing
Deputy Recorder

Printed by Prescott Courier

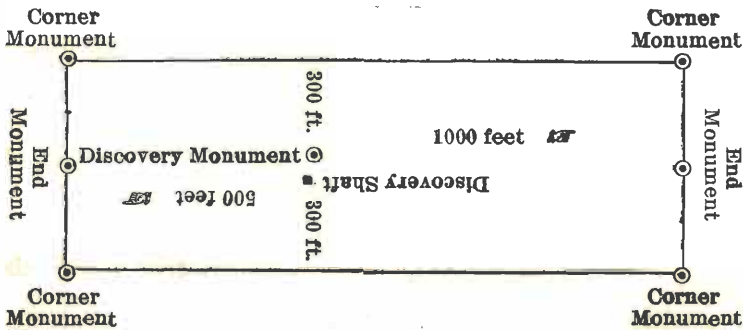

This diagram is to give locator a general idea of plan of location under the new law. The Discovery Shaft can be in the center of claim or any distance from either end desired. In the diagram it is placed 500 feet from one end and 1000 feet from the other. Commence description of claim at a center end monument, giving its distance and direction from center of Discovery Shaft; thence bound the claim in either direction. In description be careful to state locality of claim with reference to some natural object, or permanent monument, as will identify the claim.

Notice of Mining Location

99

LODE CLAIM

TO ALL WHOM IT MAY CONCERN:

This Mining Claim, the name of which is the Twenty Seven

Mining Claim, situate on lands belonging to the United States of America, and in which there are valuable mineral deposits, was entered upon and located for the purposes of exploration and purchase by United Verde Extension Mining Company, a Corporation organized

under the laws of the State of Delaware

(Locator must insert either "a citizen of the United States," or "who has declared his intention to become a citizen of the United States.")

the undersigned, on the 18 day of March, 1916

The length of this claim is 1429.7 feet,

and We claim 63 feet,

in a Northerly direction and 1366.7

feet in a Southerly direction from the center of the discovery shaft, at which this notice is posted, lengthwise of the claim, together with

300 feet in width of the surface grounds, on each side of the center of said claim. The general course of the lode deposit and premises is from the

Northerly to the Southerly

The claim is situated and located in the Verde Mining District,

in Yavapai County, in the State of Arizona, about 5/8 Miles

in a Westerly direction from the West 1/4 Corner of

Section 19 T 16 N. R 3 E. It is parallel to , and adjoins the West boundary of the Eight Mining Claim

The surface boundaries of the claim are marked upon the ground as follows: Beginning at

A Monument of Stone

at a point in a Northerly direction 63 feet from

the discovery shaft (at which this notice is posted), being in the center of the North

end line of said claim; thence Easterly 300 feet to a Monument of

Stone, being the Northeast corner of said claim;

thence Southerly 1429.7 feet to a Monument of Stone, being at the

Southeast corner of said claim; thence Westerly 300 feet

to a Monument of Stone at the center of the South end of said claim;

thence Westerly 300 feet to a Monument of Stone, being at the

Southwest corner of said claim; thence Northerly 1429.7

feet to a Monument of Stone at the NorthWest corner of

said claim; thence Easterly 300 feet to the place of the beginning.

All done under the provisions of Chapter Six, of Title XXXII, of the Revised Statutes of the United States, and of an Act of the General Assembly of Arizona, entitled "An Act to Revise and Codify the Laws of the Territory of Arizona," approved March 16, 1901.

Dated and posted on the ground this 18 day of March, 1916

United Verde Extension

Mining Company

Per L. A. Kehr

Agent

ss.

County of _____

I, _____, County Recorder in and for the County and State aforesaid, do hereby certify that the within instrument was filed for record at _____ o'clock _____ M. on this _____ day of _____, 191____, and duly recorded in Book No. _____ of _____ Records of _____ County, Arizona, at pages _____

Witness my hand and official seal the day and year first above written.

County Recorder.

Notice of Location

LODE CLAIM

Dated _____, 191____
Filed and Recorded at request of

United Verde Ex. Mining Co.

June 19th _____, A. D. 191 6

at 9:00 o'clock _____ A. M.

Book 100 of Mines _____

Page 338
RECORDS OF YAVAPAI COUNTY, ARIZONA

L. S. COLWELL

(SEAL) County Recorder

By Chas R Laing
Deputy Recorder

Printed by Prescott Courier

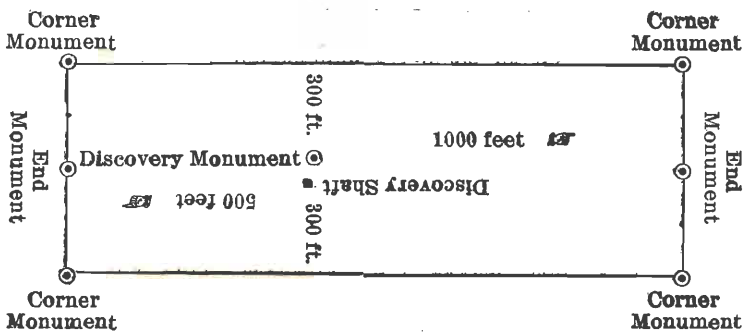

This diagram is to give locator a general idea of plan of location under the new law. The Discovery Shaft can be in the center of claim or any distance from either end desired. In the diagram it is placed 500 feet from one end and 1000 feet from the other. Commence description of claim at a center end monument, giving its distance and direction from center of Discovery Shaft; thence bound the claim in either direction. In description be careful to state locality of object, or permanent monument, as will identify the claim.

Notice of Mining Location

101

LODE CLAIM

TO ALL WHOM IT MAY CONCERN:

This Mining Claim, the name of which is the Thirty

.....
Mining Claim, situate on lands belonging to the United States of America, and in which there are valuable mineral deposits, was entered upon and located for the purposes of exploration and purchase by United Verde Extension Mining Company, a corporation organized
.....
under Laws of Delaware

(Locator must insert either "a citizen of the United States," or "who has declared his intention to become a citizen of the United States.")

the undersigned, on the 18 day of Mar, 1916

The length of this claim is 885 feet,
and We claim 543.0 feet,

in a Southeasterly direction and 342
feet in a Northwesterly direction from

the center of the discovery shaft, at which this notice is posted, lengthwise of the claim, together with 300 feet in width of the surface grounds, on each side of the center of said claim. The general course of the lode deposit and premises is from the Northwest to the Southeast

The claim is situated and located in the Verde Mining District, in Yavapai County, in the State of Arizona, about 2800 feet in a Westerly direction from the East 1/4 Corner of Section 13, T 16 N R 2 E lying between Margarite and Mary Ann unpatented lode claims.

The surface boundaries of the claim are marked upon the ground as follows: Beginning at A Mon of Stone

.....
at a point in a Southeasterly direction 543 feet from the discovery shaft (at which this notice is posted), being in the center of the Easterly end line of said claim; thence S 24°-01' W 300.7 feet to a Mon of Stone, being the S. E. corner of said claim; thence N 60°-37' W 885 feet to a Mon of Stone, being at the S W corner of said claim; thence N 24°-01'E 300.8 feet to a Mon of Stone at the center of the Westerly end of said claim; thence N 24°-01' E 300.8 feet to a Mon of Stone, being at the N W corner of said claim; thence S 60°-37'E 885 feet to a Mon of Stone at the N E corner of said claim; thence S 24°-01' W 300.7 feet to the place of the beginning.

All done under the provisions of Chapter Six, of Title XXXII, of the Revised Statutes of the United States, and of an Act of the General Assembly of Arizona, entitled "An Act to Revise and Codify the Laws of the Territory of Arizona," approved March 16, 1901.

Dated and posted on the ground this 18 day of Mar, 1916

United Verde Extension

Mining Co

Per L. A. Kehr

Agent

County of _____

ss.

I, _____, County Recorder in and for the County and

State aforesaid, do hereby certify that the within instrument was filed for record at _____ o'clock _____ M.,

on this _____ day of _____, 191____, and duly recorded in Book No. _____ of

Records of _____ County, Arizona, at pages _____

Witness my hand and official seal the day and year first above written.

County Recorder.

Notice of Location

LODE CLAIM

Dated _____, 191____

Filed and Recorded at request of

United Verde Ex. Mng. Co

June 19th _____, A. D. 191 6

at 9:00 o'clock _____ A. _____ M.

Book 100 of Mines

Page 539

RECORDS OF YAVAPAI COUNTY, ARIZONA

L. S. Colwell

(SEAL) County Recorder

By Chas R Laing

Deputy Recorder

Printed by Prescott Courier

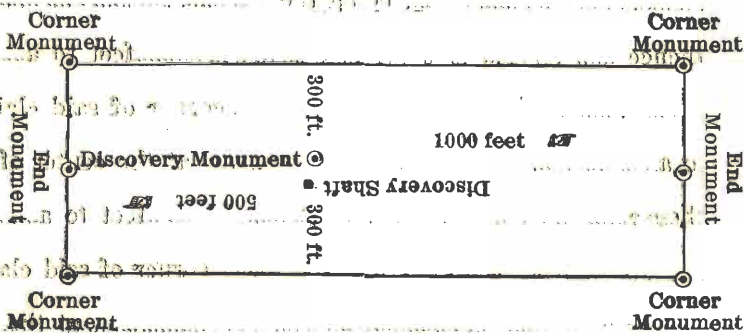

This diagram is to give locator a general idea of plan of location under the new law. The Discovery Shaft can be in the center of claim or any distance from either end desired. In the diagram it is placed 500 feet from one end and 1000 feet from the other. Commence description of claim at a center end monument, giving its distance and direction from center of Discovery Shaft; thence bound the claim in either direction. In description be careful to state locality of object, or permanent monument, as will identify the claim.

Notice of Mining Location

103

LODE CLAIM

TO ALL WHOM IT MAY CONCERN:

This Mining Claim, the name of which is the Thirty One

Mining Claim, situate on lands belonging to the United States of America, and in which there are valuable mineral deposits, was entered upon and located for the purposes of exploration and purchase by United Verde Extension Mining Company, a corporation organized under Laws of Delaware

(Locator must insert either "a citizen of the United States," or "who has declared his intention to become a citizen of the United States.")

the undersigned, on the 18 day of Mar, 1916

The length of this claim is 1498.5 feet,
and We claim 600 feet,
in a Westerly direction and 898.5

feet in a Easterly direction from
the center of the discovery ~~shaft~~ ^{cut} at which this notice is posted, lengthwise of the claim, together with
300 feet in width of the surface grounds, on each

side of the center of said claim. The general course of the lode deposit and premises is from the
Easterly to the Westerly

The claim is situated and located in the Verde Mining District,
in Yavapai County, in the State of Arizona, about 2000 feet

in a Northwesterly direction from the N.W. Cor Sec 30 T 16

N R 3 E and conflicting with Rose & Mocking Bird lodes also

Nos 4-5 Jerome Tunnel Companys property

The surface boundaries of the claim are marked upon the ground as follows: Beginning at
A Mon of Stone

at a point in a Westerly direction 600 feet from

the discovery ~~shaft~~ ^{cut} (at which this notice is posted), being in the center of the Westerly

end line of said claim; thence S 9°-29' W 304.4 feet to a Mon of
Stone, being the S W corner of said claim;

thence S 89°-50' E 1498.5 feet to a Mon of Stone, being at the
S E corner of said claim; thence N 9°-29' E 304.4 feet

to a Mon of Stone at the center of the Easterly end of said claim;

thence N 9°-29' E 304.4 feet to a Mon of Stone, being at the
N E corner of said claim; thence N 89°-50' W 1498.5

feet to a Mon of Stone at the N W corner of
said claim; thence S 9°-29' W 304.4 feet to the place of the beginning.

All done under the provisions of Chapter Six, of Title XXXII, of the Revised Statutes of the United States, and of an Act of the General Assembly of Arizona, entitled "An Act to Revise and Codify the Laws of the Territory of Arizona," approved March 16, 1901.

Dated and posted on the ground this 18 day of Mar, 1916.

United Verde Extension

Mining Co

Per L. A. Kehr

Agent

County of _____

ss.

I, _____, County Recorder in and for the County and State aforesaid, do hereby certify that the within instrument was filed for record at _____ o'clock _____ M. on this _____ day of _____, 191____, and duly recorded in Book No. _____ of _____ Records of _____ County, Arizona, at pages _____

Witness my hand and official seal the day and year first above written.

County Recorder.

Notice of Location

LODE CLAIM

Dated _____, 191____

Filed and Recorded at request of

United Verde Ex. Mng. Co

June 19th _____, A. D. 191____

at 9:00 o'clock _____ A. M.

Book 100 of Mines

RECORDS OF YAVAPAI COUNTY, ARIZONA

Page 340

L. S. GOLWELL

(SEAL) County Recorder

By Chas R Laing

Deputy Recorder

Printed by Prescott Courier

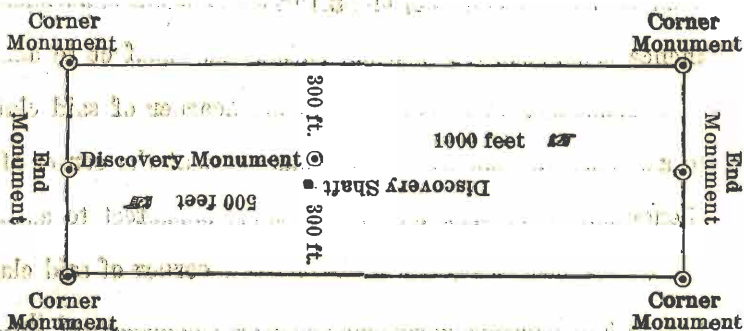

This diagram is to give locator a general idea of plan of location under the new law. The Discovery Shaft can be in the center of claim or any distance from either end desired. In the diagram it is placed 500 feet from one end and 1000 feet from the other. Commence description of claim at a center end monument, giving its distance and direction from center of Discovery Shaft; thence bound the claim in either direction. In description be careful to state locality of claim with reference to some natural object, or permanent monument, as will identify the claim.

Notice of Mining Location

105

LODE CLAIM

TO ALL WHOM IT MAY CONCERN:

This Mining Claim, the name of which is the Thirty One Extension

.....
Mining Claim, situate on lands belonging to the United States of America, and in which there are valuable mineral deposits, was entered upon and located for the purposes of exploration and purchase by The United Verde Extension Mining Company? A Corporation Organized
.....
Under The Laws of The State of Delaware

(Locator must insert either "a citizen of the United States," or "who has declared his intention to become a citizen of the United States.")

the undersigned, on the 18th day of March, 1916

The length of this claim is 870 feet,
and We claim 165 feet,

in a Southeasterly direction and 705
.....
feet in a cut Northwesterly direction from
the center of the discovery ~~shaft~~ at which this notice is posted, lengthwise of the claim, together with

300 feet in width of the surface grounds, on each
side of the center of said claim. The general course of the lode deposit and premises is from the
Southeasterly to the Northwesterly

The claim is situated and located in the Verde Mining District,
in Yavapai County, in the State of Arizona, about 3500 feet

in a Westerly direction from the West Cor. to Section

30 and 31 and adjoining the Thirty one and Thirty two
Mining claims

.....
The surface boundaries of the claim are marked upon the ground as follows: Beginning at
A Monument of Stone

.....
at a point in a Southeasterly direction 165 feet from
cut

the discovery ~~shaft~~ (at which this notice is posted), being in the center of the easterly
end line of said claim; thence Southerly 203 feet to a Mon of
Stone, being the S E corner of said claim;

thence Northwesterly 870 feet to a Mon of Stone, being at the
S W corner of said claim; thence Northerly 200 feet

to a Mon of Stone at the center of the Westerly end of said claim;
thence Northerly 69.5 feet to a Mon of Stone, being at the

N W corner of said claim; thence Southeasterly 870
feet to a Mon of Stone at the N E corner of

said claim; thence Southerly 67 feet to the place of the beginning.

.....
All done under the provisions of Chapter Six, of Title XXXII, of the Revised Statutes of the United States, and of an Act of the General Assembly of Arizona, entitled "An Act to Revise and Codify the Laws of the Territory of Arizona," approved March 16, 1901.

Dated and posted on the ground this 18 day of March, 1916

United Verde Extension

Mining Com^ypany

Per L. A. Kehr

Agent

County of _____

I, _____, County Recorder in and for the County and State aforesaid, do hereby certify that the within instrument was filed for record at _____ o'clock _____ M. on this _____ day of _____, 191____, and duly recorded in Book No. _____ of _____ Records of _____ County, Arizona, at pages _____

Witness my hand and official seal the day and year first above written.

County Recorder.

Notice of Location

LODE CLAIM

Dated _____, 191____

Filed and Recorded at request of

United Verde Ex. Mng. Co

June 19th _____ A. D. 1916

at _____ o'clock _____ A. M.

Book 100 of Mines

Page 341 RECORDS OF YAVAPAI COUNTY, ARIZONA

L. S. Colwell

(SEAL) County Recorder

By Chas R Leinig Deputy Recorder

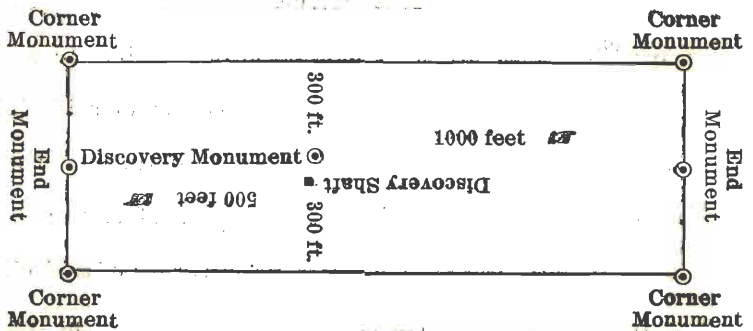

This diagram is to give locator a general idea of plan of location under the new law. The Discovery Shaft can be in the center of claim or any distance from either end desired. In the diagram it is placed 500 feet from one end and 1000 feet from the other. Commence description of claim at a center end monument, giving its distance and direction from center of Discovery Shaft; thence bound the claim in either direction. In description be careful to state locality of claim with reference to some natural object, or permanent monument, as will identify the claim.

Notice of Mining Location

1917

LODE CLAIM

TO ALL WHOM IT MAY CONCERN:

This Mining Claim, the name of which is the Thirty two

Mining Claim, situate on lands belonging to the United States of America, and in which there are valuable mineral deposits, was entered upon and located for the purposes of exploration and purchase by United Verde Extension Mining Company a corporation organized
under Laws of Delaware

(Locator must insert either "a citizen of the United States," or "who has declared his intention to become a citizen of the United States.")

the undersigned, on the 18 day of Mar, 1916

The length of this claim is 1500 feet,
and We claim 100 feet,
in a Westerly direction and 1490

feet in a Easterly direction from
the center of the discovery ~~shaft~~ ^{cut} at which this notice is posted, lengthwise of the claim, together with
300 feet in width of the surface grounds, on each
side of the center of said claim. The general course of the lode deposit and premises is from the

Westerly to the Easterly

The claim is situated and located in the Verde Mining District,
in Yavapai County, in the State of Arizona, about 4300 feet

in a Northwesterly direction from the N. W. Cor Sec. 30

T 16 N R 3 E and adjoins Jerome Meat Company's lode claim
on the South

The surface boundaries of the claim are marked upon the ground as follows: Beginning at

A Mon of Stone

at a point in a Westerly direction 10.0 feet from

the discovery ~~shaft~~ ^{cut} (at which this notice is posted), being in the center of the Westerly

end line of said claim; thence N 9°-29' E 304.7 feet to a Mon of

Stone, being the N W corner of said claim;

thence Easterly 1485 feet to a Mon of Stone, being at the

N E corner of said claim; thence S 9°-29' W 155.6 feet

to a Mon of Stone at the center of the Easterly end of said claim;

thence S 9°-29' W 300 feet to a Mon of Stone, being at the

S E corner of said claim; thence Westerly 1515

feet to a Mon of Stone at the S W corner of

said claim; thence N 9°-29' E 304.4 feet to the place of the beginning.

All done under the provisions of Chapter Six, of Title XXXII, of the Revised Statutes of the United States, and of an Act of the General Assembly of Arizona, entitled "An Act to Revise and Codify the Laws of the Territory of Arizona," approved March 16, 1901.

Dated and posted on the ground this 18 day of Mar, 1916

United Verde Extension

Mining Co

Per L. A. Kehr

Agent

STATE OF ARIZONA

County of _____

I, _____, County Recorder in and for the County and State aforesaid, do hereby certify that the within instrument was filed for record at _____ o'clock _____ M. on this _____ day of _____, 191____, and duly recorded in Book No. _____ of _____ Records of _____ County, Arizona, at pages _____

Witness my hand and official seal the day and year first above written.

County Recorder.

Notice of Location

LODE CLAIM

Filed and Recorded at request of _____ Dated _____, 191____ United Verde Ex. Mng. Co June 19th _____, A. D. 191 6 at 9:00 o'clock _____ A. M. Book 100 of Mines Pages 542 RECORDS OF YAVAPAI COUNTY, ARIZONA

L. S. Colwell (SEAL) County Recorder By Chas R Laign Deputy Recorder

Printed by Prescott Courier

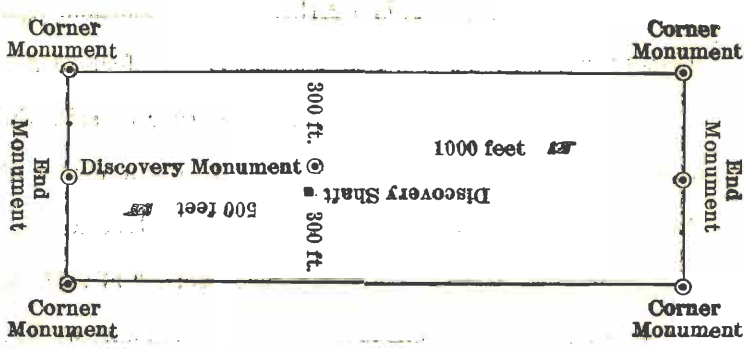

This diagram is to give locator a general idea of plan of location under the new law. The Discovery Shaft can be in the center of claim or any distance from either end desired. In the diagram it is placed 500 feet from one end and 1000 feet from the other. Commence description of claim at a center end monument, giving the distance and direction from center of Discovery Shaft; thence bound the claim in either direction. In description be careful to state locality of claim with reference to some natural object, or permanent monument, as will identify the claim.

Notice of Mining Location

109

LODE CLAIM

TO ALL WHOM IT MAY CONCERN:

This Mining Claim, the name of which is the Thirty Three

.....
Mining Claim, situate on lands belonging to the United States of America, and in which there are valuable mineral deposits, was entered upon and located for the purposes of exploration and purchase by United Verde Extension Mining Company, a Corporation organized
.....
under the laws of the State of Delaware

(Locator must insert either "a citizen of the United States," or "who has declared his intention to become a citizen of the United States.")

the undersigned, on the 18 day of March, 1916

The length of this claim is 1500 feet,

and We claim 623 feet,

in a Northerly direction and 877

feet in a Southerly direction from the center of the discovery ~~shaft~~ ^{cut} at which this notice is posted, lengthwise of the claim, together with

300 feet in width of the surface grounds, on each side of the center of said claim. The general course of the lode deposit and premises is from the

Northerly to the Southerly

The claim is situated and located in the Verde Mining District,

in Yavapai County, in the State of Arizona, about 1 Mile

in a Westerly direction from the West 1/4 Corner of

Section 19, T 16 N. R 3 E. It adjoins the North Side line of

the Meadow Wash

.....
The surface boundaries of the claim are marked upon the ground as follows: Beginning at
A Monument of Stone

.....
at a point in a Northerly direction 623 feet from

the discovery ~~shaft~~ ^{cut} (at which this notice is posted), being in the center of the North

end line of said claim; thence Easterly 303.3 feet to a Monument of

Stone, being the Northeast corner of said claim;

thence Southerly 1500 feet to a Monument of Stone, being at the

Southeast corner of said claim; thence Westerly 303.3 feet

to a Monument of Stone at the center of the South end of said claim;

thence Westerly 303.3 feet to a Monument of Stone, being at the

SouthWest corner of said claim; thence Northerly 1500

feet to a Monument of Stone at the NorthWest corner of

said claim; thence Easterly 303.3 feet to the place of the beginning.

All done under the provisions of Chapter Six, of Title XXXII, of the Revised Statutes of the United States, and of an Act of the General Assembly of Arizona, entitled "An Act to Revise and Codify the Laws of the Territory of Arizona," approved March 16, 1901.

Dated and posted on the ground this 18 day of March, 1916.

United Verde Extension
Mining Company

Per L. A. Kehr

Agent

County of _____

ss.

I, _____, County Recorder in and for the County and State aforesaid, do hereby certify that the within instrument was filed for record at _____ o'clock _____ M. on this _____ day of _____, 191____, and duly recorded in Book No. _____ of _____ Records of _____ County, Arizona, at pages _____

Witness my hand and official seal the day and year first above written.

County Recorder.

Notice of Location

LODE CLAIM

Dated _____, 191____
Filed and Recorded at request of _____

United Verde Ex. Mng. Co.

June 19th _____, A. D. 191____.

at _____ o'clock _____ A. M.

Book 100. of Mines.

Paged 243 RECORDS OF YAVAPAI COUNTY, ARIZONA

L. S. Colwell

(SEAL) County Recorder

By Chas R Laing

Deputy Recorder



Printed by Prescott Courier

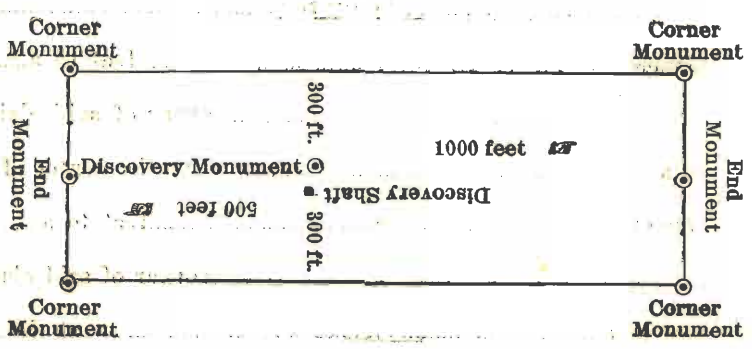

This diagram is to give locator a general idea of plan of location under the new law. The Discovery Shaft can be in the center of claim or any distance from either end desired. In the diagram it is placed 500 feet from one end and 1000 feet from the other. Commence description of claim at a center end monument giving its distance and direction from center of Discovery Shaft; thence bound the claim in either direction. In description be careful to state locality of claim with reference to some natural object, or permanent monument, as will identify the claim.

Notice of Mining Location

LODE CLAIM

TO ALL WHOM IT MAY CONCERN:

This Mining Claim, the name of which is the Thirty Four

Mining Claim, situate on lands belonging to the United States of America, and in which there are valuable mineral deposits, was entered upon and located for the purposes of exploration and purchase by United Verde Extension Mining Company, a Corporation organized
under the laws of the State of Delaware

(Locator must insert either "a citizen of the United States," or "who has declared his intention to become a citizen of the United States.")

the undersigned, on the 18 day of March, 1916

The length of this claim is 1500 feet,
and We claim 143 feet,
in a Southerly direction and 1357

feet in a cut Northerly direction from
the center of the discovery ~~shaft~~, at which this notice is posted, lengthwise of the claim, together with

300 feet in width of the surface grounds, on each
side of the center of said claim. The general course of the lode deposit and premises is from the
Southerly to the Northerly

The claim is situated and located in the Verde Mining District,
in Yavapai County, in the State of Arizona, about 1 1/8 Miles
in a Westerly direction from the West 1/4 Corner of
Section 19, T16 N, R 3 E.

It is the Northerly extension of the Sunset

The surface boundaries of the claim are marked upon the ground as follows: Beginning at
A Monument of Stone

at a point in a Southerly direction 143 feet from
the discovery ~~shaft~~ cut (at which this notice is posted), being in the center of the South
end line of said claim; thence Westerly 300 feet to a Monument
of Stone, being the SouthWest corner of said claim;
thence Northerly 1500 feet to a Monument of Stone, being at the
NorthWest corner of said claim; thence Easterly 300 feet
to a Monument of stone at the center of the North end of said claim;
thence Easterly 300 feet to a Monument of stone, being at the
Northeast corner of said claim; thence Southerly 1500
feet to a Monument of Stone at the Southeast corner of
said claim; thence Westerly 300 feet to the place of the beginning.

All done under the provisions of Chapter Six, of Title XXXII, of the Revised Statutes of the United States, and of an Act of the General Assembly of Arizona, entitled "An Act to Revise and Codify the Laws of the Territory of Arizona," approved March 16, 1901.

Dated and posted on the ground this 18 day of March, 1916

United Verde Extension
Mining Company

Per L. A. Kehr

Agent

County of _____

ss.

I, _____, County Recorder in and for the County and State aforesaid, do hereby certify that the within instrument was filed for record at _____ o'clock _____ M. on this _____ day of _____, 191____, and duly recorded in Book No. _____ of

Records of _____ County, Arizona, at pages _____

Witness my hand and official seal the day and year first above written.

County Recorder.

Notice of Location

LODE CLAIM

Filed and Recorded at request of _____
Dated _____, 191____

United Verde Ex.Mngs. Co

June 19th _____, A. D. 191 6.

at 9:00 o'clock _____ A. M.

Book 100 of Mines

Page 244 RECORDS OF YAVAPAI COUNTY, ARIZONA

L. S. COLWELL

(SEAL) County Recorder

By Chas R Laine Deputy Recorder

Printed by Prescott Courier

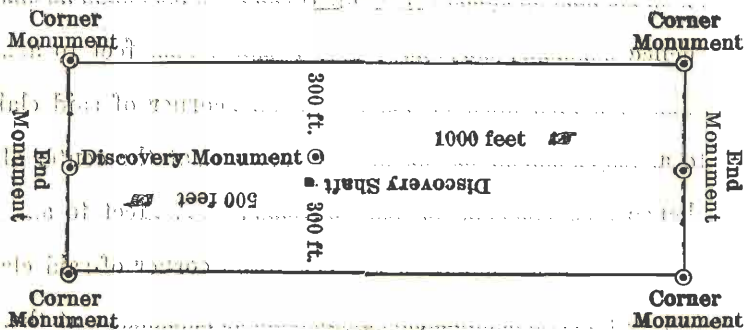

This diagram is to give locator a general idea of plan of location under the new law. The Discovery Shaft can be in the center of claim or any distance from either end desired. In the diagram it is placed 500 feet from one end and 1000 feet from the other. Commence description of claim at a center end monument, giving its distance and direction from center of Discovery Shaft; thence bound the claim in either direction. In description be careful to state locality of claim with reference to some natural object, or permanent monument, as will identify the claim.

112
113

AMENDED
Notice of Mining Location
LODE CLAIM

TO ALL WHOM IT MAY CONCERN:

This Mining Claim, the name of which is the ROSE
Mining Claim, situate on lands belonging to the United States of America, and in which there are valuable mineral deposits, was entered upon and located for the purposes of exploration and purchase by

The United Verde extension Mining Company, a corporation
organized under the Laws of the State of Delaware

(Locator must insert either "a citizen of the United States," or "who has declared his intention to become a citizen of the United States.")
the undersigned, on the 9 day of August 1917

The length of this claim is 1500 feet,
and we claim 822 feet,
in a southeasterly direction and 678

300 feet in a northwesterly direction from
the center of the discovery shaft, at which this notice is posted, lengthwise of the claim, together with
300 feet in width of the surface grounds, on each
side of the center of said claim. The general course of the lode deposit and premises is from the
southeasterly to the northwesterly

The claim is situated and located in the VERDE Mining District, in
YAVAPAI County, in the State of Arizona, about 3000 feet
in a westerly direction from the east 1/4 corner of
Sec. 13 unsurveyed, T.16 N.R.2 E

The surface boundaries of the claim are marked upon the ground as follows: Beginning at
a mon. of stone

at a point in a southeasterly direction 822 feet from
the discovery shaft (at which this notice is posted,) being in the center of the easterly
end line of said claim; thence southerly 306.6 feet to a mon. of stone
S. E. corner of said claim;
thence northwesterly 1480 feet to a mon. of stone, being at the
S. W. corner of said claim; thence northerly 339.8 feet
to a mon. of stone at the center of the westerly end of said claim;
thence northerly 339.8 feet to a mon. of stone, being at the
N. W. corner of said claim; thence southeasterly 1515
feet to a mon. of stone at the N. E. corner of said claim;
thence southerly 306.6 feet to the place of the beginning.

All done under the provisions of Chapter Six, of Title XXXII, of the Revised Statutes of the United States, and of an Act of the General Assembly of Arizona, entitled "An Act to Revise and Codify the Laws of the Territory of Arizona;" approved March 16, 1901.

This is an Amended Location Notice of the ROSE
Mining Claim, located by J. M. Sullivan, D. D. Harrington
on the 20th day of
May 1907 ~~XIX~~, and recorded in Book 82 of Records of Mines, at
page 410, in the office of the County Recorder of the aforesaid County of Yavapai

to which reference is hereby made, and this Amended Location Notice is made and posted to correct errors in the description in the said Original Location Notice.

Dated and posted on the ground this 9 day of August 1917.

UNITED VERDE EXTENSION MINING
COMPANY.

Per Geo. Kingdon
Genl Mgr

County of

I, County Recorder in and for the County and State aforesaid, do hereby certify that the within instrument was filed for record at o'clock M., on this day of, 191....., and duly recorded in Book No. of Records of County, Arizona, at pages

Witness my hand and official seal the day and year first above written.

County Recorder.

AMENDED
Notice of Location
LODE CLAIM

Dated 191.....
Filed and Recorded at request of

Richard Lamson

Aug. 13 A. D. 191 7

at 11-45 o'clock A. M.

Book 99 of Mines

PAGES RECORDS OF YAVAPAI COUNTY, ARIZONA

County Recorder

By Deputy Recorder

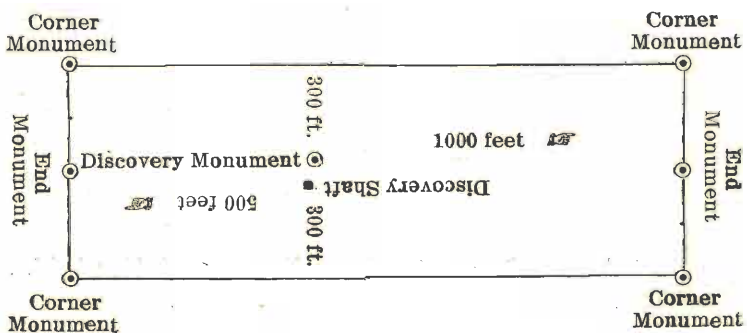

This diagram is to give locator a general idea of plan of location under the new law. The Discovery Shaft can be in the center of claim or any distance from either end desired. In the diagram it is placed 500 feet from one end and 1000 feet from the other. Commence description of claim at a center end monument, giving its distance and direction from center of Discovery Shaft; thence bound the claim in either direction. In description be careful to state locality of claim with reference to some natural object, or permanent monument, as will identify the claim.

17542

AMENDED
Notice of Mining Location
LODE CLAIM

TO ALL WHOM IT MAY CONCERN:

This Mining Claim, the name of which is the MEADOW WASH
Mining Claim, situate on lands belonging to the United States of America, and in which there are valuable mineral deposits, was entered upon and located for the purposes of exploration and purchase by
The United Verde Extension Mining Company, a corporation organized
under the Laws of the State of Delaware

(Locator must insert either "a citizen of the United States," or "who has declared his intention to become a citizen of the United States.")

the undersigned, on the 9th day of August 9th 1917
The length of this claim is 1500 1488.2 feet,
and we claim 479 feet,
in a westerly direction and 1009.2

300 feet in an easterly direction from
the center of the discovery shaft, at which this notice is posted, lengthwise of the claim, together with
300 feet in width of the surface grounds, on each
side of the center of said claim. The general course of the lode deposit and premises is from the
easterly to the westerly

The claim is situated and located in the Verde Mining District, in
Yavapai County, in the State of Arizona, about 4200 feet
in a westerly direction from the east 1/4 corner Sec.
13, unsurveyed T. 16 N. R. 2 E

The surface boundaries of the claim are marked upon the ground as follows: Beginning at
a mon. of stone

at a point in a westerly direction 479 feet from
cut the discovery shaft (at which this notice is posted,) being in the center of the westerly
end line of said claim; thence northerly 304.4 feet to a mon. of stone
N. W. corner of said claim;
thence easterly 150 1488.2 feet to a mon. of stone, being at the
N. E. corner of said claim; thence southerly 304.4 feet
to a mon. of stone at the center of the easterly end of said claim;
thence southerly 304.4 feet to a mon. of stone, being at the
S. E. corner of said claim; thence westerly 1488.2
feet to a mon. of stone at the S. W. corner of said claim;
thence northerly 304.4 feet to the place of the beginning.

All done under the provisions of Chapter Six, of Title XXXII, of the Revised Statutes of the United States, and of an Act of the General Assembly of Arizona, entitled "An Act to Revise and Codify the Laws of the Territory of Arizona," approved March 16, 1901.

This is an Amended Location Notice of the MEADOW WASH
Mining Claim, located by J. M. Sullivan D. D. Harrington
on the 20th day of
May 1907 ~~XXXX~~, and recorded in Book 82 of Records of Mines, at
page 408, in the office of the County Recorder of the aforesaid County of Yavapai
to which reference is hereby made, and this Amended Location Notice is made and posted to correct errors
in the description in the said Original Location Notice.

Dated and posted on the ground this 9th day of August 1917.

United Verde Extension Mining Company
Per Geo. Kingdon
Gin. Mgr

ss.

County of.....

I,, County Recorder in and for the County and State aforesaid, do hereby certify that the within instrument was filed for record at.....o'clock.....M., on this.....day of....., 191....., and duly recorded in Book No..... of.....Records of.....County, Arizona, at pages.....

Witness my hand and official seal the day and year first above written.

County Recorder.

AMENDED
Notice of Location
LODE CLAIM

Dated.....191.....
Filed and Recorded at request of

Richard Jamson

Aug. 13.....A. D. 191 7

at 11-45 o'clock.....A.....M.

Book 99 of Mines

PAGES.....
RECORDS OF YAVAPAI COUNTY, ARIZONA

County Recorder

By.....
Deputy Recorder

Printed and for sale by Prescott Courier

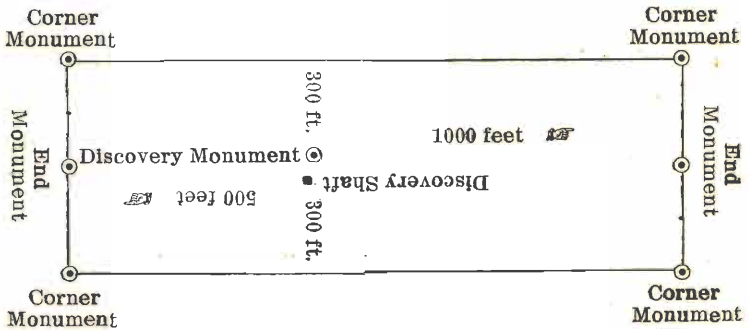

This diagram is to give locator a general idea of plan of location under the new law. The Discovery Shaft can be in the center of claim or any distance from either end desired. In the diagram it is placed 500 feet from one end and 1000 feet from the other. Commence description of claim at a center end monument, giving its distance and direction from center of Discovery Shaft; thence bound the claim in either direction. In description be careful to state locality of claim with reference to some natural object, or permanent monument, as will identify the claim.

117

AMENDED
Notice of Mining Location
LODE CLAIM

TO ALL WHOM IT MAY CONCERN:

This Mining Claim, the name of which is the MARY ANN
Mining Claim, situate on lands belonging to the United States of America, and in which there are valuable mineral deposits, was entered upon and located for the purposes of exploration and purchase by The United Verde Extension Mining Company, a corporation organized
under the Laws of the State of Delaware

(Locator must insert either "a citizen of the United States," or "who has declared his intention to become a citizen of the United States.")

the undersigned, on the August 9th day of 1917

The length of this claim is 1500 feet,
and we claim 662 feet,
in a westerly direction and 838

feet in a cut easterly direction from
the center of the discovery ~~shaft~~ cut, at which this notice is posted, lengthwise of the claim, together with
300 feet in width of the surface grounds, on each
side of the center of said claim. The general course of the lode deposit and premises is from the
easterly to the westerly

The claim is situated and located in the VERDE Mining District, in
Yavapai County, in the State of Arizona, about 3300 feet
in a westerly direction from the east 1/4 cor of
section 13, unsurveyed, T. 16 N. R. 2 E.

The surface boundaries of the claim are marked upon the ground as follows: Beginning at
a mon. of stone

at a point in a westerly direction 662 feet from
the discovery ~~shaft~~ cut (at which this notice is posted,) being in the center of the westerly
end line of said claim; thence northerly 301.6 feet to a mon. of stone
N. W. corner of said claim;
thence easterly 1500 feet to a mon. of stone, being at the
N. E. corner of said claim; thence southerly 300.8 feet
to a mon. of stone at the center of the easterly end of said claim;
thence southerly 300.8 feet to a mon. of stone, being at the
S. E. corner of said claim; thence westerly 1500
feet to a mon. of stone at the S. W. corner of said claim;
thence northerly 301.6 feet to the place of the beginning.

All done under the provisions of Chapter Six, of Title XXXII, of the Revised Statutes of the United States, and of an Act of the General Assembly of Arizona, entitled "An Act to Revise and Codify the Laws of the Territory of Arizona," approved March 16, 1901.

This is an Amended Location Notice of the MARY ANN
Mining Claim, located by J. M. Sullivan D. D. Harrington
on the 20th day of
May 1907 ~~1907~~, and recorded in Book 82 of Records of Mines, at
page 409, in the office of the County Recorder of the aforesaid County of Yavapai
to which reference is hereby made, and this Amended Location Notice is made and posted to correct errors
in the description in the said Original Location Notice.

Dated and posted on the ground this August 9th 1917

United Verde Extension Mining
Company
per Geo. Kingdon
Gen Mgr

ss.

County of.....

I,, County Recorder in and for the County and State aforesaid, do hereby certify that the within instrument was filed for record at.....o'clock.....M., on this.....day of....., 191....., and duly recorded in Book No..... of.....Records of.....County, Arizona, at pages.....

Witness my hand and official seal the day and year first above written.

County Recorder.

AMENDED
Notice of Location
LODE CLAIM

Dated.....191.....
Filed and Recorded at request of

Richard Lamson

Aug. 13 A. D. 1917.

at 11-45 o'clock A. M.

Book 99 of MINES

PAGES.....RECORDS OF YAVAPAI COUNTY, ARIZONA

County Recorder

By.....Deputy Recorder

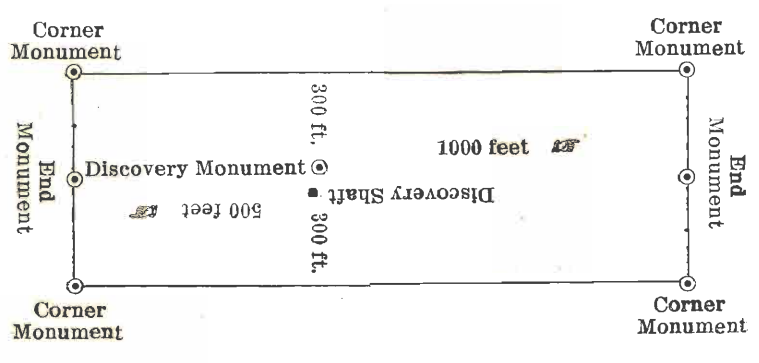

This diagram is to give locator a general idea of plan of location under the new law. The Discovery Shaft can be in the center of claim or any distance from either end desired. In the diagram it is placed 500 feet from one end and 1000 feet from the other. Commence description of claim at a center end monument, giving its distance and direction from center of Discovery Shaft; thence bound the claim in either direction. In description be careful to state locality of claim with reference to some natural object, or permanent monument, as will identify the claim.

11924
819

AMENDED
Notice of Mining Location
LODE CLAIM

TO ALL WHOM IT MAY CONCERN:

This Mining Claim, the name of which ^{is} the INDIAN CAMP Mining Claim, situate on lands belonging to the United States of America, and in which there are valuable mineral deposits, was entered upon and located for the purposes of exploration and purchase by The United Verde Extension Mining company, a corporation organized under the Laws of the State of Delaware

(Locator must insert either "a citizen of the United States," or "who has declared his intention to become a citizen of the United States.")
the undersigned, on the 9th day of August 1917

The length of this claim is 1262 feet,
and we claim 50 feet,
in a northeasterly direction and 1212
feet in a southwesterly direction from
the center of the discovery ~~shaft~~ ^{cut} at which this notice is posted, lengthwise of the claim, together with
300 feet in width of the surface grounds, on each
side of the center of said claim. The general course of the lode deposit and premises is from the
northeasterly to the southwesterly

The claim is situated and located in the VERDE Mining District, in
YAVAPAI County, in the State of Arizona, about 2000 feet
in a westerly direction from N. W. corner of sec. 30
T. 16 N. R. 3 E.

The surface boundaries of the claim are marked upon the ground as follows: Beginning at
a mon. of stone
at a point in a north easterly direction 50 feet from
the discovery ~~shaft~~ ^{cut} (at which this notice is posted,) being in the center of the north easterly
end line of said claim; thence westerly 398.6 feet to a mon. of stone
N. E. corner of said claim;
thence southwesterly 1262 feet to a mon. of stone, being at the
N. W. corner of said claim; thence easterly 398.6 feet
to a mon. of stone at the center of the southwesterly end of said claim;
thence easterly 398.6 feet to a mon. of stone, being at the
S. W. corner of said claim; thence northeasterly 1262
feet to a mon. of stone at the N. E. corner of said claim;
thence westerly 398.6 feet to the place of the beginning.

All done under the provisions of Chapter Six, of Title XXXII, of the Revised Statutes of the United States, and of an Act of the General Assembly of Arizona, entitled "An Act to Revise and Codify the Laws of the Territory of Arizona," approved March 16, 1901.

This is an Amended Location Notice of the INDIAN CAMP
Mining Claim, located by John M. Sullivan, D. D. Harrington, on May 20th
1907 and amended on the 21st day of
January 1916, and recorded in Book 86 of Records of Mines, at
page 572, in the office of the County Recorder of the aforesaid County of Yavapai
to which reference is hereby made, and this Amended Location Notice is made and posted to correct errors
in the description in the said Original Location Notice.

Dated and posted on the ground this 9th day of August 1917

United Verde Extension Mining Company
Per Geo. Kingdon
Gen Mgr

County of

I, County Recorder in and for the County and State aforesaid, do hereby certify that the within instrument was filed for record at o'clock M., on this day of, 191....., and duly recorded in Book No. of Records of County, Arizona, at pages

Witness my hand and official seal the day and year first above written.

..... County Recorder.

AMENDED
Notice of Location
LODE CLAIM

Dated 191.....
Filed and Recorded at request of

Richard Lamson

Aug. 13 A. D. 1917.

at 11-45 o'clock A. M.

Book 99 of Mines

Pages RECORDS OF YAVAPAI COUNTY, ARIZONA

..... County Recorder

By Deputy Recorder

Printed and for sale by Prescott Courier

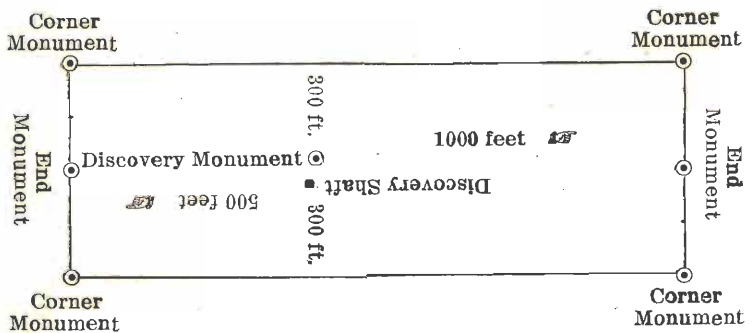

This diagram is to give locator a general idea of plan of location under the new law. The Discovery Shaft can be in the center of claim or any distance from either end desired. In the diagram it is placed 500 feet from one end and 1000 feet from the other. Commence description of claim at a center end monument, giving its distance and direction from center of Discovery Shaft; thence bound the claim in either direction. In description be careful to state locality of claim with reference to some natural object, or permanent monument, as will identify the claim.

121
121

AMENDED
Notice of Mining Location
LODE CLAIM

TO ALL WHOM IT MAY CONCERN:

This Mining Claim, the name of which is the COAL DIGGER
Mining Claim, situate on lands belonging to the United States of America, and in which there are valuable mineral deposits, was entered upon and located for the purposes of exploration and purchase by The United Verde Extension Mining Company, a corporation organized under the Laws of the State of Delaware

(Locator must insert either "a citizen of the United States," or "who has declared his intention to become a citizen of the United States.")

the undersigned, on the _____ day of August 9th 1917

The length of this claim is 1500 feet,
and we claim 5 feet,

in a n.easterly direction and 1495
feet in a westerly direction from
the center of the discovery ~~shaft~~ ^{cut} at which this notice is posted, lengthwise of the claim, together with

300 feet in width of the surface grounds, on each side of the center of said claim. The general course of the lode deposit and premises is from the easterly to the westerly

The claim is situated and located in the Verde Mining District, in Yavapai County, in the State of Arizona, about 2000 feet in a westerly direction from the east 1/4 corner of section 13, unsurveyed, T. 16 N. R. 2 E.

The surface boundaries of the claim are marked upon the ground as follows: Beginning at mon. of stone

at a point in a n.easterly direction 5 feet from the discovery ~~shaft~~ ^{cut} (at which this notice is posted,) being in the center of the easterly end line of said claim; thence southerly 300 feet to a mon. of stone, being the S. E. corner of said claim; thence westerly 1500 feet to a mon. of stone, being at the S. W. corner of said claim; thence northerly 300 feet to a mon. of stone at the center of the westerly end of said claim; thence northerly 300 feet to a mon. of stone, being at the N. W. corner of said claim; thence easterly 1500 feet to a mon. of stone at the N. W. corner of said claim; thence southerly 300 feet to the place of the beginning.

All done under the provisions of Chapter Six, of Title XXXII, of the Revised Statutes of the United States, and of an Act of the General Assembly of Arizona, entitled "An Act to Revise and Codify the Laws of the Territory of Arizona," approved March 16, 1901.

This is an Amended Location Notice of the COAL DIGGER
Mining Claim, located by the United Verde Extension Mining Company,
on the 1st day of Jan. 1917, and recorded in Book 104 of Records of Mines, at page 451, in the office of the County Recorder of the aforesaid County of Yavapai to which reference is hereby made, and this Amended Location Notice is made and posted to correct errors in the description in the said Original Location Notice.

Dated and posted on the ground this 9th day of August 1917

United Verde Extension Mining Company

Per Geo. Kingdon

Gen. Mgr.

County of

I, _____, County Recorder in and for the County and State aforesaid, do hereby certify that the within instrument was filed for record at o'clock M., on this day of, 191....., and duly recorded in Book No. of Records of County, Arizona, at pages

Witness my hand and official seal the day and year first above written.

County Recorder.

AMENDED
Notice of Location
LODE CLAIM

Dated 191.....
Filed and Recorded at request of

Richard Jamson

Aug. 13 A. D. 191 7

at 11-45 o'clock A. M.

Book 99 of Mines

Pages RECORDS OF YAVAPAI COUNTY, ARIZONA

County Recorder

By Deputy Recorder

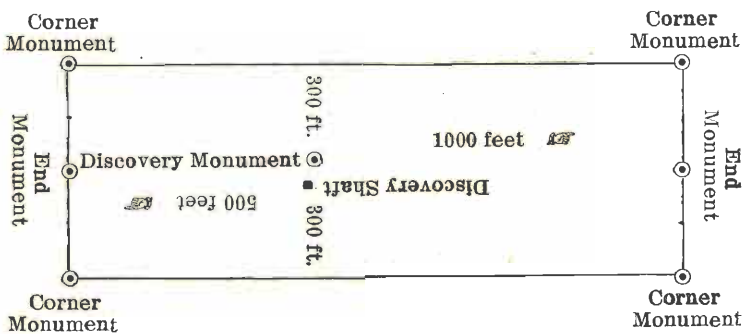

This diagram is to give locator a general idea of plan of location under the new law. The Discovery Shaft can be in the center of claim or any distance from either end desired. In the diagram it is placed 500 feet from one end and 1000 feet from the other. Commence description of claim at a center end monument, giving its distance and direction from center of Discovery Shaft; thence bound the claim in either direction. In description be careful to state locality of claim with reference to some natural object, or permanent monument, as will identify the claim.

26
12351

AMENDED
Notice of Mining Location
LODE CLAIM

TO ALL WHOM IT MAY CONCERN:

This Mining Claim, the name of which is the MARGARITE
Mining Claim, situate on lands belonging to the United States of America, and in which there are valuable mineral deposits, was entered upon and located for the purposes of exploration and purchase by The United Verde Extension Mining Company, a corporation organized under the Laws of the State of Delaware

(Locator must insert either "a citizen of the United States," or "who has declared his intention to become a citizen of the United States.")

the undersigned, on the 9th day of AUGUST 1917

The length of this claim is 1500 feet,
and we claim 289.4 feet,
in a westerly direction and 1210.6

feet in a cut easterly direction from
the center of the discovery ~~shaft~~ at which this notice is posted, lengthwise of the claim, together with
300 feet in width of the surface grounds, on each
side of the center of said claim. The general course of the lode deposit and premises is from the
easterly to the westerly

The claim is situated and located in the VERDE Mining District, in
YAVAPAI County, in the State of Arizona, about 1300 feet
in a westerly direction from the east 1/4 corner of
sec. 13, T. 16 N. R. 2 E.

The surface boundaries of the claim are marked upon the ground as follows: Beginning at
a mon. of stone

at a point in a westerly direction 289.4 feet from
the discovery ~~shaft~~ cut (at which this notice is posted,) being in the center of the westerly
end line of said claim; thence northerly 306.6 feet to a mon. of stone
N. W. corner of said claim;
thence easterly 1500 feet to a mon. of stone, being at the
N. E. corner of said claim; thence southerly 306.6 feet
to a mon. of stone at the center of the easterly end of said claim;
thence southerly 306.6 feet to a mon. of stone, being at the
S. E. corner of said claim; thence westerly 1500
feet to a mon. of stone at the S. W. corner of said claim;
thence northerly 306.6 feet to the place of the beginning.

All done under the provisions of Chapter Six, of Title XXXII, of the Revised Statutes of the United States, and of an Act of the General Assembly of Arizona, entitled "An Act to Revise and Codify the Laws of the Territory of Arizona," approved March 16, 1901.

This is an Amended Location Notice of the Margarite
Mining Claim, located by J. M. Sullivan, D. D. Harrington
on the 7th. day of
August 1906 ~~1917~~, and recorded in Book 82 of Records of Mines, at
page 412, in the office of the County Recorder of the aforesaid County of Yavapai
to which reference is hereby made, and this Amended Location Notice is made and posted to correct errors
in the description in the said Original Location Notice.

Dated and posted on the ground this 9th day of August 1917

UNITED VERDE EXTENSION MINING COMPANY

PER Geo. Kingdon

Gen Mgr

County of.....

I,, County Recorder in and for the County and State aforesaid, do hereby certify that the within instrument was filed for record at.....o'clock.....M., on this.....day of....., 191....., and duly recorded in Book No..... of.....Records of.....County, Arizona, at pages.....

Witness my hand and official seal the day and year first above written.

County Recorder.

AMENDED
Notice of Location
LODE CLAIM

Dated 191.....
Filed and Recorded at request of

Richard Lamson

Aug. 13 A. D. 191 7

at 11-45 o'clock A. M.

Book 99 of Mines

Pages.....
RECORDS OF YAVAPAI COUNTY, ARIZONA

County Recorder

By.....
Deputy Recorder

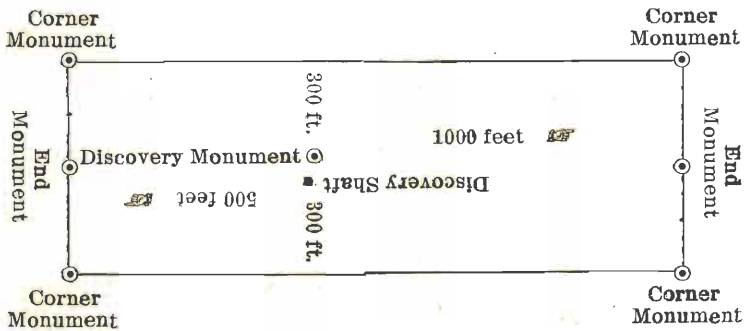

This diagram is to give locator a general idea of plan of location under the new law. The Discovery Shaft can be in the center of claim or any distance from either end desired. In the diagram it is placed 500 feet from one end and 1000 feet from the other. Commence description of claim at a center end monument, giving its distance and direction from center of Discovery Shaft; thence bound the claim in either direction. In description be careful to state locality of claim with reference to some natural object, or permanent monument, as will identify the claim.

125

AMENDED
Notice of Mining Location
LODE CLAIM

TO ALL WHOM IT MAY CONCERN:

This Mining Claim, the name of which ~~is~~ ^{is} the MOON FRACTION
Mining Claim, situate on lands belonging to the United States of America, and in which there are valuable mineral deposits, was entered upon and located for the purposes of exploration and purchase by The United Verde Extension Mining Company, a corporation organized under the Laws of the State of Delaware

(Locator must insert either "a citizen of the United States," or "who has declared his intention to become a citizen of the United States.")

the undersigned, on the 9 day of August 1917.

The length of this claim is 380 feet,
and we claim 15 feet,
in a southwesterly direction and 365

feet in a cut northeasterly direction from
the center of the discovery ~~shaft~~ ^{cut} at which this notice is posted, lengthwise of the claim, together with
300 feet in width of the surface grounds, on each
side of the center of said claim. The general course of the lode deposit and premises is from the
southwesterly to the northeasterly

The claim is situated and located in the Verde Mining District, in
Yavapai County, in the State of Arizona, ~~about~~
~~xxx~~ ~~direction from~~ adjoins the northeasterly
end line of the Texas lode Sur. No. 3197

The surface boundaries of the claim are marked upon the ground as follows: Beginning at
a mon. of stone

at a point in a cut southwesterly direction 15 feet from
the discovery ~~shaft~~ ^{cut} (at which this notice is posted,) being in the center of the southerly
end line of said claim; thence westerly 430 feet to a mon of stone
S. W. corner of said claim;
thence northeasterly 380 feet to a mon. of stone, being at the
N. W. corner of said claim; thence easterly 430 feet
to a mon. of stone at the center of the northerly end of said claim;
thence easterly 400 feet to a mon. of stone, being at the
N. E. corner of said claim; thence southwesterly 380
feet to a mon. of stone at the S. E. corner of said claim;
thence westerly 400 feet to the place of the beginning.

All done under the provisions of Chapter Six, of Title XXXII, of the Revised Statutes of the United States, and of an Act of the General Assembly of Arizona, entitled "An Act to Revise and Codify the Laws of the Territory of Arizona," approved March 16, 1901.

This is an Amended Location Notice of the MOON FRACTION
Mining Claim, located by the United Verde Extension Mining Company
on the 16th day of
Feb. 1917, and recorded in Book 105 of Records of Mines, at
page 193, in the office of the County Recorder of the aforesaid County of Yavapai
to which reference is hereby made, and this Amended Location Notice is made and posted to correct errors in the description in the said Original Location Notice.

Dated and posted on the ground this 9 day of August 1917.

United Verde Extension Mining Company
per Geo. Kingdon
Gen'l Mgr.

County of.....

I,, County Recorder in and for the County and State aforesaid, do hereby certify that the within instrument was filed for record at.....o'clock.....M., on this.....day of....., 191....., and duly recorded in Book No..... of.....Records of.....County, Arizona, at pages.....

Witness my hand and official seal the day and year first above written.

County Recorder.

AMENDED
Notice of Location
LODE CLAIM

Dated.....191.....
Filed and Recorded at request of

Richard Lamson

Aug. 13 A. D. 191 7

at 11-45 o'clock A. M.

Book 99 of Mines

PAGES.....
RECORDS OF YAVAPAI COUNTY, ARIZONA

County Recorder

By.....
Deputy Recorder

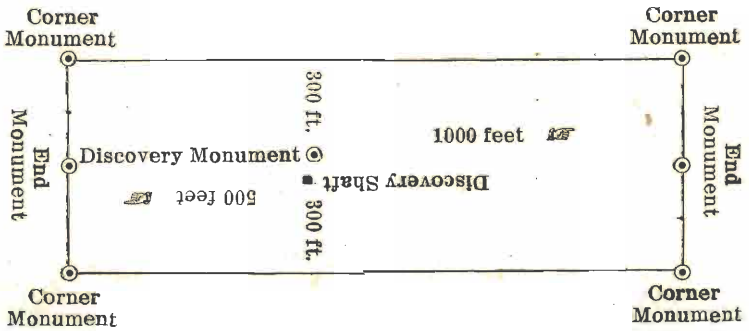

This diagram is to give locator a general idea of plan of location under the new law. The Discovery Shaft can be in the center of claim or any distance from either end desired. In the diagram it is placed 500 feet from one end and 1000 feet from the other. Commence description of claim at a center end monument, giving its distance and direction from center of Discovery Shaft; thence bound the claim in either direction. In description be careful to state locality of claim with reference to some natural object, or permanent monument, as will identify the claim.

26
127

AMENDED
Notice of Mining Location
LODE CLAIM

TO ALL WHOM IT MAY CONCERN:

This Mining Claim, the name of which ^{is} the LIME KILN
Mining Claim, situate on lands belonging to the United States of America, and in which there are valuable mineral deposits, was entered upon and located for the purposes of exploration and purchase by UNITED VERDE EXTENSION MINING COMPANY, a corporation organized under the Laws of the State of Delaware

(Locator must insert either "a citizen of the United States," or "who has declared his intention to become a citizen of the United States.")

the undersigned, on the 9th day of August 1917
The length of this claim is 1500 feet,
and WE claim 30 feet,
in a southwesterly direction and 1470
feet in a northeasterly direction from
the center of the discovery ~~shaft~~ ^{cut} at which this notice is posted, lengthwise of the claim, together with
300 feet in width of the surface grounds, on each
side of the center of said claim. The general course of the lode deposit and premises is from the
southwesterly to the northeasterly
The claim is situated and located in the Verde Mining District, in
Yavapai County, in the State of Arizona, ~~about~~
~~XXX~~ ~~direction from~~ adjoining the southerly
boundary of the No. 6 lode Mineral Survey No. 3350

The surface boundaries of the claim are marked upon the ground as follows: Beginning at
a mon. of stone

at a point in a southwesterly direction 30 feet from
the discovery ~~shaft~~ ^{cut} (at which this notice is posted,) being in the center of the southwesterly
end line of said claim; thence westerly 310 feet to a mon. of stone
S. W. corner of said claim;
thence northeasterly 1500 feet to a mon. of stone, being at the
N. W. corner of said claim; thence easterly 310 feet
to a mon. of stone at the center of the northeasterly end of said claim;
thence easterly 310 feet to a mon. of stone, being at the
N. E. corner of said claim; thence southwesterly 1500
feet to a mon. of stone at the S. E. corner of said claim;
thence westerly 310 feet to the place of the beginning.

All done under the provisions of Chapter Six, of Title XXXII, of the Revised Statutes of the United States, and of an Act of the General Assembly of Arizona, entitled "An Act to Revise and Codify the Laws of the Territory of Arizona," approved March 16, 1901.

This is an Amended Location Notice of the LIME KILN
Mining Claim, located by John M Sullivan James M. Sullivan, on April
10th, 1915 and amended by James M Sullivan on the 21st day of
January 1916, and recorded in Book 86 of Records of Mines, at
page 573, in the office of the County Recorder of the aforesaid County of Yavapai
to which reference is hereby made, and this Amended Location Notice is made and posted to correct errors
in the description in the said Original Location Notice.

Dated and posted on the ground this 9th day of August 1917

UNITED VERDE EXTENSION MINING COMPANY
PER Geo. Kingdon
Gen Mgr.

ss.

County of

I, _____, County Recorder in and for the County and State aforesaid, do hereby certify that the within instrument was filed for record at _____ o'clock _____ M., on this _____ day of _____, 191____, and duly recorded in Book No. _____ of _____ Records of _____ County, Arizona, at pages _____

Witness my hand and official seal the day and year first above written.

County Recorder.

AMENDED

Notice of Location LODE CLAIM

5110

Dated _____ 191____
Filed and Recorded at request of

Richard Lamson

Aug. 13 A. D. 191 7

at 11-45 o'clock A. M.

Book 99 of Mines

Pages _____
RECORDS OF YAVAPAI COUNTY, ARIZONA

County Recorder

By _____ Deputy Recorder

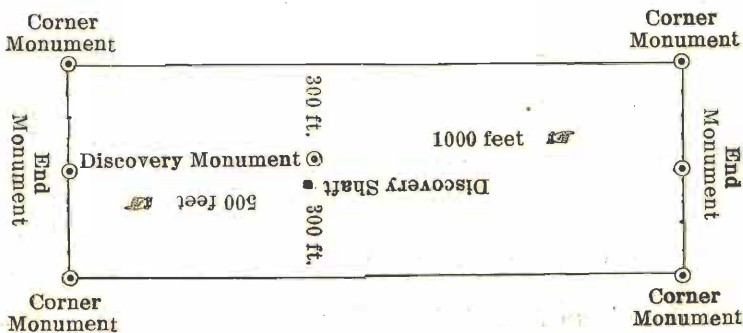

This diagram is to give locator a general idea of plan of location under the new law. The Discovery Shaft can be in the center of claim or any distance from either end desired. In the diagram it is placed 500 feet from one end and 1000 feet from the other. Commence description of claim at a center end monument, giving its distance and direction from center of Discovery Shaft; thence bound the claim in either direction. In description be careful to state locality of claim with reference to some natural object, or permanent monument, as will identify the claim.

811 29
129

AMENDED
Notice of Mining Location
LODE CLAIM

TO ALL WHOM IT MAY CONCERN:

This Mining Claim, the name of which is the TWO
Mining Claim, situate on lands belonging to the United States of America, and in which there are valuable mineral deposits, was entered upon and located for the purposes of exploration and purchase by the UNITED VERDE EXTENSION MINING COMPANY A CORPORATION ORGANIZED

~~THE LAWS OF THE STATE OF DELAWARE,~~
(Locator must insert either "a citizen of the United States," or "who has declared his intention to become a citizen of the United States.")

the undersigned, on the 9 day of AUGUST 191 7

The length of this claim is 1500 feet,
and we claim 625 feet,
in a southerly direction and 875

feet in a northerly direction from
the center of the discovery ~~mark~~^{cut} at which this notice is posted, lengthwise of the claim, together with
300 feet in width of the surface grounds, on each
side of the center of said claim. The general course of the lode deposit and premises is from the
southerly to the northerly

The claim is situated and located in the VERDE Mining District, in
YAVAPAI County, in the State of Arizona, ~~at~~

~~xxx~~ ~~direction from~~ in section 13 unsurveyed
T. 16 N. R. 2 E. along easterly line of said section.

The surface boundaries of the claim are marked upon the ground as follows: Beginning at
a monument of stone

at a point in a southerly direction 625 feet from
the discovery ~~mark~~^{cut} (at which this notice is posted,) being in the center of the southerly
end line of said claim; thence westerly 322.6 feet to a mon. of stone
S. W., being the corner of said claim;
thence northerly 1500 feet to a mon. of stone, being at the
N. W. corner of said claim; thence easterly 322.6 feet
to a Mon. of stone at the center of the northerly end of said claim;
thence easterly 322.6 feet to a mon. of stone, being at the
N. E. corner of said claim; thence southerly 1500
feet to a mon. of stone at the S. E. corner of said claim;
thence westerly 322.6 feet to the place of the beginning.

All done under the provisions of Chapter Six, of Title XXXII, of the Revised Statutes of the United States, and of an Act of the General Assembly of Arizona, entitled "An Act to Revise and Codify the Laws of the Territory of Arizona," approved March 16, 1901.

This is an Amended Location Notice of the FARLEY NO. 1
Mining Claim, located by James M. Sullivan, Pat Farley, Tim P. Sullivan
on the 10th day of
Feb. 191 6, and recorded in Book 98 of Records of Mines, at
page 607, in the office of the County Recorder of the aforesaid County of Yavapai
to which reference is hereby made, and this Amended Location Notice is made and posted to correct errors
in the description in the said Original Location Notice.

Dated and posted on the ground this 9 day of August 191 7

UNITED VERDE EXTENSION MINING COMPANY

PER Geo. Kingdon
Gen'l Mgr

ss.

County of.....

I, County Recorder in and for the County and State aforesaid, do hereby certify that the within instrument was filed for record at.....o'clock.....M., on this.....day of....., 191....., and duly recorded in Book No..... of.....Records of.....County, Arizona, at pages.....

Witness my hand and official seal the day and year first above written.

County Recorder.

AMENDED Notice of Location LODE CLAIM

Dated 191 Filed and Recorded at request of

Richard Lamson

Aug. 15 A. D. 1917.

at 11-45 o'clock A. M.

Book 99 of Mines

PAGES RECORDS OF YAVAPAI COUNTY, ARIZONA

County Recorder

By Deputy Recorder

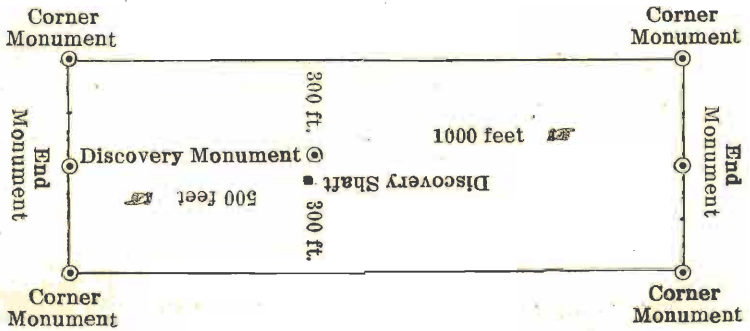

This diagram is to give locator a general idea of plan of location under the new law. The Discovery Shaft can be in the center of claim or any distance from either end desired. In the diagram it is placed 500 feet from one end and 1000 feet from the other. Commence description of claim at a center end monument, giving its distance and direction from center of Discovery Shaft; thence bound the claim in either direction. In description be careful to state locality of claim with reference to some natural object, or permanent monument, as will identify the claim.

AMENDED
Notice of Mining Location
LODE CLAIM

TO ALL WHOM IT MAY CONCERN:

This Mining Claim, the name of which ^{is} the TEN Mining Claim, situate on lands belonging to the United States of America, and in which there are valuable mineral deposits, was entered upon and located for the purposes of exploration and purchase by The United Verde Extension Mining Company, a Corporation organized under the Laws of the State of Delaware

(Locator must insert either "a citizen of the United States," or "who has declared his intention to become a citizen of the United States.")

the undersigned, on the 9th day of AUGUST 1917

The length of this claim is 1500 feet, and we claim 88 feet,

in a southerly direction and 1412 feet in a northerly direction from

the center of the discovery shaft, at which this notice is posted, lengthwise of the claim, together with 300 feet in width of the surface grounds, on each side of the center of said claim. The general course of the lode deposit and premises is from the northerly to the southerly

The claim is situated and located in the VERDE Mining District, in YAVAPAI County, in the State of Arizona, about 1000 feet in a ~~xxxx~~ north westerly direction from the east 1/4 corner of section 13 T. 16 N. R. 2 E. being the northerly extension of the ONE lode

The surface boundaries of the claim are marked upon the ground as follows: Beginning at a monument of stone

at a point in a southerly direction 88 feet from the discovery shaft (at which this notice is posted,) being in the center of the southerly end line of said claim; thence westerly 306.2 feet to a mon. of stone, being the S. E. corner of said claim; thence northerly 1500 feet to a mon. of stone, being at the N. W. corner of said claim; thence easterly 306.2 feet to a mon. of stone at the center of the northerly end of said claim; thence easterly 306.2 feet to a mon. of stone, being at the N. E. corner of said claim; thence southerly 1500 feet to a mon. of stone at the S. E. corner of said claim; thence westerly 306;2 feet to the place of the beginning.

All done under the provisions of Chapter Six, of Title XXXII, of the Revised Statutes of the United States, and of an Act of the General Assembly of Arizona, entitled "An Act to Revise and Codify the Laws of the Territory of Arizona," approved March 16, 1901.

This is an Amended Location Notice of the FARLEY NO. 2 Mining Claim, located by James M. Sullivan, Pat Farley, Timothy P. Sullivan on the 10th day of Feb. 1916, and recorded in Book 98 of Records of Mines, at page 608, in the office of the County Recorder of the aforesaid County of YAVAPAI to which reference is hereby made, and this Amended Location Notice is made and posted to correct errors in the description in the said Original Location Notice.

Dated and posted on the ground this 9th day of AUGUST 1917

UNITED VERDE EXTENSION MINING COMPANY?

PER Geo. Kingdon

Gen Mgr.

ss.

County of _____

I, _____, County Recorder in and for the County and State aforesaid, do hereby certify that the within instrument was filed for record at _____ o'clock _____ M., on this _____ day of _____, 191____, and duly recorded in Book No. _____ of _____ Records of _____ County, Arizona, at pages _____

Witness my hand and official seal the day and year first above written.

County Recorder.

AMENDED
Notice of Location
LODE CLAIM

Dated _____ 191____
Filed and Recorded at request of

Richard Jamson

Aug. 13 A. D. 191 7

at 11-45 o'clock A. M.

Book 99 of Mines

Pages _____
RECORDS OF YAVAPAI COUNTY, ARIZONA

County Recorder

By _____
Deputy Recorder

Printed and for sale by Prescott Courier

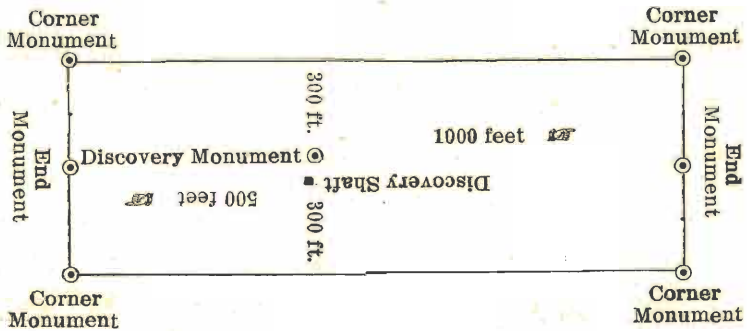

This diagram is to give locator a general idea of plan of location under the new law. The Discovery Shaft can be in the center of claim or any distance from either end desired. In the diagram it is placed 500 feet from one end and 1000 feet from the other. Commence description of claim at a center end monument, giving its distance and direction from center of Discovery Shaft; thence bound the claim in either direction. In description be careful to state locality of claim with reference to some natural object, or permanent monument, as will identify the claim.

31
381
133

AMENDED
Notice of Mining Location
LODE CLAIM

TO ALL WHOM IT MAY CONCERN:

This Mining Claim, the name of which is the TWENTY EIGHT
Mining Claim, situate on lands belonging to the United States of America, and in which there are valuable mineral deposits, was entered upon and located for the purposes of exploration and purchase by The United Verde Extension Mining Company, a corporation organized under the Laws of the State of Delaware

(Locator must insert either "a citizen of the United States," or "who has declared his intention to become a citizen of the United States.")

the undersigned, on the 9 day of August 1917

The length of this claim is 1500 feet,
and we claim 523 feet,
in a southerly direction and 977

300 feet in a northerly direction from
the center of the discovery shaft, at which this notice is posted, lengthwise of the claim, together with
300 feet in width of the surface grounds, on each
side of the center of said claim. The general course of the lode deposit and premises is from the
northerly to the southerly

The claim is situated and located in the VERDE Mining District, in
YAVAPAI County, in the State of Arizona, about 3300 feet
in a northwesterly direction from the east 1/4 corner of
section 13 unsurveyed, T. 16 N. R. 2. E

The surface boundaries of the claim are marked upon the ground as follows: Beginning at
a mon. of stone.

at a point in a southerly direction 523 feet from
the discovery shaft (at which this notice is posted,) being in the center of the southerly
end line of said claim; thence westerly 313.5 feet to a mon. of stone
S. W. corner of said claim;
thence northerly 1500 feet to a mon. of stone, being at the
N. W. corner of said claim; thence easterly 313.5 feet
to a mon. of stone at the center of the northerly end of said claim;
thence easterly 313.5 feet to a mon. of stone, being at the
N. E. corner of said claim; thence southerly 1500
feet to a mon. of stone at the S. E. corner of said claim;
thence westerly 313.5 feet to the place of the beginning.

All done under the provisions of Chapter Six, of Title XXXII, of the Revised Statutes of the United States, and of an Act of the General Assembly of Arizona, entitled "An Act to Revise and Codify the Laws of the Territory of Arizona," approved March 16, 1901.

This is an Amended Location Notice of the Farley No. 5
Mining Claim, located by Tim P. Sullivan, Jim M. Sullivan, Pat. Farley
on the 10th day of
Feb. 1916, and recorded in Book 98 of Records of Mines, at
page 611 in the office of the County Recorder of the aforesaid County of YAVAPAI
to which reference is hereby made, and this Amended Location Notice is made and posted to correct errors
in the description in the said Original Location Notice.

Dated and posted on the ground this 9 day of AUGUST 1917.

UNITED VERDE EXTENSION MINING COMPANY
PER Geo. Kingdon
Gen'l Mgr

County of

I, County Recorder in and for the County and State aforesaid, do hereby certify that the within instrument was filed for record at o'clock M, on this day of, 191....., and duly recorded in Book No. of Records of County, Arizona, at pages

Witness my hand and official seal the day and year first above written.

..... County Recorder.

AMENDED
Notice of Location
LODE CLAIM

Dated 191.....
Filed and Recorded at request of

Richard Lamson

Aug. 13 A. D. 1917.

at 11-45 o'clock A. M.

Book 99 of Mines

Pages RECORDS OF YAVAPAI COUNTY, ARIZONA

..... County Recorder

By Deputy Recorder

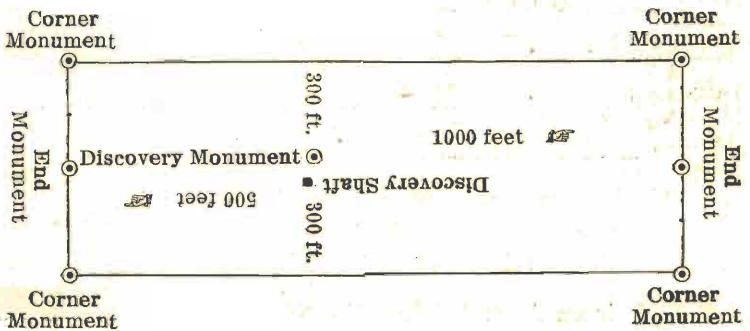

This diagram is to give locator a general idea of plan of location under the new law. The Discovery Shaft can be in the center of claim or any distance from either end desired. In the diagram it is placed 500 feet from one end and 1000 feet from the other. Commence description of claim at a center end monument, giving its distance and direction from center of Discovery Shaft; thence bound the claim in either direction. In description be careful to state locality of claim with reference to some natural object, or permanent monument, as will identify the claim.

32
135

AMENDED
Notice of Mining Location
LODE CLAIM

TO ALL WHOM IT MAY CONCERN:

This Mining Claim, the name of which is the TWENTY NINE
Mining Claim, situate on lands belonging to the United States of America, and in which there are valuable mineral deposits, was entered upon and located for the purposes of exploration and purchase by The United Verde Extension Mining Company, a corporation organized under the Laws of the State of Delaware

(Locator must insert either "a citizen of the United States," or "who has declared his intention to become a citizen of the United States.")

the undersigned, on the 9th day of August 1917

The length of this claim is 1500 feet,
and we claim 1170 feet,
in a northerly direction and 330

300 feet in a southerly direction from
the center of the discovery ~~shaft~~ ^{shaft} at which this notice is posted, lengthwise of the claim, together with
300 feet in width of the surface grounds, on each
side of the center of said claim. The general course of the lode deposit and premises is from the
northerly to the southerly

The claim is situated and located in the VERDE Mining District, in
YAVAPAI County, in the State of Arizona, about 3900 feet
in a northwesterly direction from the east 1/4 corner of
section 13 unsurveyed T. 16 N. R 2 E

The surface boundaries of the claim are marked upon the ground as follows: Beginning at
a mon. of stone

at a point in a northerly direction 1170 feet from
the discovery shaft (at which this notice is posted,) being in the center of the northerly
end line of said claim; thence easterly 321.8 feet to a mon. of stone
N. E. corner of said claim;
thence southerly 1500 feet to a mon. of stone, being at the
S. E./ corner of said claim; thence westerly 321.8 feet
to a mon. of stone at the center of the southerly end of said claim;
thence westerly 321.8 feet to a mon. of stone, being at the
S. W. corner of said claim; thence northerly 1500
feet to a mon. of stone at the N. W. corner of said claim;
thence easterly 321.8 feet to the place of the beginning.

All done under the provisions of Chapter Six, of Title XXXII, of the Revised Statutes of the United States, and of an Act of the General Assembly of Arizona, entitled "An Act to Revise and Codify the Laws of the Territory of Arizona," approved March 16, 1901.

This is an Amended Location Notice of the FARLEY NO. 6
Mining Claim, located by Patrick Farley, Timothy P. Sullivan, James M. Sullivan
on the 10th day of
Feb. 1916, and recorded in Book 98 of Records of Mines, at
page 612, in the office of the County Recorder of the aforesaid County of YAVAPAI
to which reference is hereby made, and this Amended Location Notice is made and posted to correct errors in the description in the said Original Location Notice.

Dated and posted on the ground this 9th day of AUGUST 1917

UNITED VERDE EXTENSION MINING COMPANY
PER Geo. Kingdon
Gen Mgr

County of.....

I,, County Recorder in and for the County and State aforesaid, do hereby certify that the within instrument was filed for record at.....o'clock.....M, on this.....day of....., 191....., and duly recorded in Book No..... of.....Records of.....County, Arizona, at pages.....

Witness my hand and official seal the day and year first above written.

County Recorder.

AMENDED
Notice of Location
LODE CLAIM

Dated 191.....
Filed and Recorded at request of

Richard Lamson

Aug. 13 A. D. 1917

at 11-45 o'clock A. M.

Book 99 of Mines

Pages..... RECORDS OF YAVAPAI COUNTY, ARIZONA

County Recorder

By..... Deputy Recorder

Printed and for sale by Prescott Courier

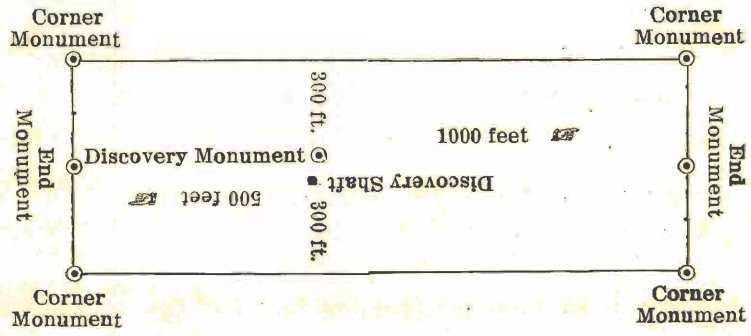

This diagram is to give locator a general idea of plan of location under the new law. The Discovery Shaft can be in the center of claim or any distance from either end desired. In the diagram it is placed 500 feet from one end and 1000 feet from the other. Commence description of claim at a center end monument, giving its distance and direction from center of Discovery Shaft; thence bound the claim in either direction. In description be careful to state locality of claim with reference to some natural object, or permanent monument, as will identify the claim.

33
137

AMENDED
Notice of Mining Location
LODE CLAIM

TO ALL WHOM IT MAY CONCERN:

This Mining Claim, the name of which is the JERRY
Mining Claim, situate on lands belonging to the United States of America, and in which there are valuable mineral deposits, was entered upon and located for the purposes of exploration and purchase by The United Verde Extension Mining Company, a corporation organized under the Laws of the State of Delaware

(Locator must insert either "a citizen of the United States," or "who has declared his intention to become a citizen of the United States.")
the undersigned, on the 9 day of August 1917

The length of this claim is 1500 feet,
and we claim 1170 feet,
in a n easterly direction and 330
feet in a westerly direction from
the center of the discovery ~~site~~ ^{cut} at which this notice is posted, lengthwise of the claim, together with
300 feet in width of the surface grounds, on each
side of the center of said claim. The general course of the lode deposit and premises is from the
easterly to the westerly

The claim is situated and located in the VERDE Mining District, in
Yavapai County, in the State of Arizona, about 500 feet
in a southwesterly direction from the N. W. corner of
Section 30 T. 16 N. R. 3 E

The surface boundaries of the claim are marked upon the ground as follows: Beginning at
a mon. of stone

at a point in a n easterly direction 1170 feet from
the discovery ~~site~~ ^{cut} (at which this notice is posted,) being in the center of the northeasterly
end line of said claim; thence easterly 543.4 feet to a mon. of stone
N. E. corner of said claim;
thence southwesterly 1500 feet to a mon. of stone, being at the
S. E. corner of said claim; thence westerly 543.4 feet
to a mon. of stone at the center of the southwesterly end of said claim;
thence westerly 543.4 feet to a mon. of stone, being at the
S. W. corner of said claim; thence northeasterly 1500
feet to a mon. of stone at the N. W. corner of said claim;
thence easterly 543.4 feet to the place of the beginning.

All done under the provisions of Chapter Six, of Title XXXII, of the Revised Statutes of the United States, and of an Act of the General Assembly of Arizona, entitled "An Act to Revise and Codify the Laws of the Territory of Arizona," approved March 16, 1901.

This is an Amended Location Notice of the JERRY
Mining Claim, located by John M. Sullivan, D. D. Harrington, on May
20th, 1907 and amended on the 21st day of
January 1916, and recorded in Book 86 of Records of Mines, at
page 576, in the office of the County Recorder of the aforesaid County of Yavapai

to which reference is hereby made, and this Amended Location Notice is made and posted to correct errors in the description in the said Original Location Notice.

Dated and posted on the ground this 9 day of August 1917

United Verde Extension Mining Company

Per Geo. Kingdon

Gen'l Mgr

ss.

County of

I, County Recorder in and for the County and State aforesaid, do hereby certify that the within instrument was filed for record at o'clock M, on this day of, 191....., and duly recorded in Book No. of Records of County, Arizona, at pages

Witness my hand and official seal the day and year first above written.

..... County Recorder.

AMENDED
Notice of Location
LODE CLAIM

Dated 191.....
Filed and Recorded at request of

Richard Lamson

Aug. 13 A. D. 1917

at 11-45 o'clock A. M.

Book 99 of Mines

Pages
RECORDS OF YAVAPAI COUNTY, ARIZONA

.....
County Recorder

By
Deputy Recorder

Printed and for sale by Prescott Courier

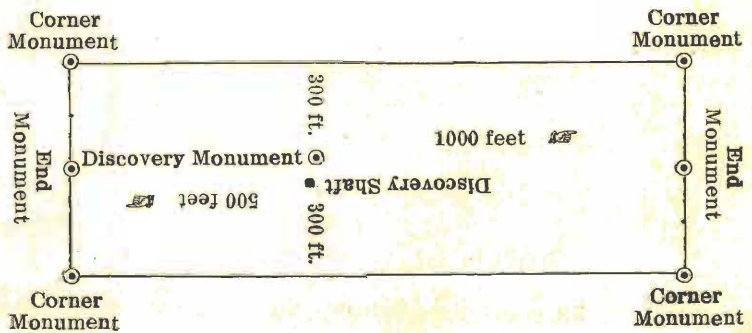

This diagram is to give locator a general idea of plan of location under the new law. The Discovery Shaft can be in the center of claim or any distance from either end desired. In the diagram it is placed 500 feet from one end and 1000 feet from the other. Commence description of claim at a center end monument, giving its distance and direction from center of Discovery Shaft; thence bound the claim in either direction. In description be careful to state locality of claim with reference to some natural object, or permanent monument, as will identify the claim.

STATE OF ARIZONA)
 : SS
 COUNTY OF YAVAPAI)

I, EDITH RUFFNER, County Recorder in and for the aforesaid County of Yavapai and State of Arizona, and Custodian of the Records of such Office; DO HEREBY CERTIFY that I have compared the foregoing Copies with and that the same are full, true and correct Copies of the Original Location and Amended Location Notices of Lode Mining Claims as appear of record in the Books and at the Pages, set opposite their respective names.

NAME OF CLAIM	BOOK	PAGE
DENNY	86	574
MOCKING BIRD	86	575
REVERSE	96	553
JIMMY	98	294
ONE	100	329
THREE	100	330
FOUR	100	331
FIVE	100	332
SIX	100	333
SEVEN	100	334
EIGHT	100	335
NINE	100	336
ELEVEN	100	337
TWENTY SEVEN	100	338
THIRTY	100	339
THIRTY ONE	100	340
THIRTY ONE EXTENSION	100	341
THIRTY TWO	100	342
THIRTY THREE	100	343
THIRTY FOUR	100	344
ROSE (AMENDED)	99	FILING NUMBER.. 5103
MEADOW WASH	"	" " 5104
MARY ANN	"	" " 5105
INDIAN CAMP	"	" " 5106
COAL DIGGER	"	" " 5107
MARGARITE	"	" " 5108
MOON FRACTION	"	" " 5109
LIME KILN	"	" " 5110
TWO	"	" " 5112
TEN	"	" " 5113
TWENTY EIGHT	"	" " 5114
TWENTY NINE	"	" " 5115
JERRY	"	" " 5116

IN WITNESS WHEREOF, I have hereunto set my hand and affixed my Official Seal, this 21st day of August, 1917.

Edith Ruffner
 County Recorder of Yavapai County,
 Arizona



By *Rollie Butler*
 Deputy Recorder

U. S. SURVEYOR-GENERAL'S FINAL CERTIFICATE ON FIELD NOTES.

Department of the Interior,

OFFICE OF U. S. SURVEYOR-GENERAL,

Phoenix, Arizona,

MAR 5 1920, 191

I, U. S. Surveyor-General for DISTRICT OF ARIZONA,

do hereby certify that the foregoing transcript of the Field Notes, return and approval of the survey of the mining claim of United Verde Extension Mining Company, known as the Denny, Mocking Bird, Reverse, Jimmy, One, Three, Four, Five, Six, Seven, Eight, Nine, Eleven, Twenty Seven, Thirty, Thirty One, Thirty One Extension, Thirty Two, Thirty Three, Thirty Four, Rose, Meadow Wash, Mary Ann, Indian Camp, Coal Digger, Margarite, Moon Fraction, Lime Kiln, Two, Ten, Twenty Eight, Twenty Nine, and Jerry Lodes, situate in

VERDE

Mining District, YAVAPAI County, ARIZONA,in Section s 12, 13, 14, (Uns) & 24, Township No. 16 N, Range No. 2 E., G&SRB&M, and

designated as Survey No. 3436, has been correctly copied from the originals on file in this office; that said Field Notes furnish such an accurate description of said mining claim as will, if incorporated into a patent, serve fully to identify the premises, and that such reference is made therein to natural objects or permanent monuments as will perpetuate and fix the *locus* thereof.

And I further certify that five hundred dollars' worth of labor has been expended or improvements made upon ^{or for each of} said mining claim by claimant or its grantors, and that said improvements consist of 59 cuts, 21 shafts, 10 tunnels, and 33-89th of a tunnel (a common improvement, 1-89th of which is properly accredited to each lode in this survey), Value \$165,224.38.

and that no portion of said labor or improvements has been included in the estimate of expenditures upon any other claim.

I further certify that the plat thereof, filed in the U. S. Land Office at Phoenix, Arizona, is correct and in conformity with the foregoing Field Notes.

Frank P. Trott,United States Surveyor-General for Arizona.

SURVEYOR-GENERAL'S CERTIFICATE OF APPROVAL OF FIELD
NOTES AND SURVEY OF MINING CLAIM.

Department of the Interior,

OFFICE OF U. S. SURVEYOR-GENERAL,

Phoenix, Arizona,

MAR 5 1920, 191

I, U. S. Surveyor-General for DISTRICT OF ARIZONA,

do hereby certify that the foregoing and hereto attached Field Notes and Return of the Survey of the

Mining Claim of UNITED VERDE EXTENSION MINING COMPANY, known as the
DENNY, MOCKING BIRD, REVERSE, JIMMY, ONE, THREE, FOUR, FIVE, SIX,
SEVEN, EIGHT, NINE, ELEVEN, TWENTY SEVEN, THIRTY, THIRTY ONE,
THIRTY ONE EXTENSION, THIRTY TWO, THIRTY THREE, THIRTY FOUR, ROSE,
MEADOW WASH, MARY ANN, INDIAN CAMP, COAL DIGGER, MARGARITE, MOON
FRACTION, LIME KILN, TWO, TEN, TWENTY EIGHT, TWENTY NINE, and
JERRY Lodes,

situate in VERDE mining district,

YAVAPAI County, ARIZONA,

12, 13 & 14 (uns)
in Sections & 24, Township No. 16 N., Range No. 2 E., G. & S.

R. B. & M., designated as Survey No. 3436

executed by Harry E. Jones, United States Mineral

Surveyor, October 4 - November 4, 1917, under my instructions dated

September 12th, 1917, have been critically examined and the necessary cor-

rections and explanations made, and the said Field Notes and Return, and the Survey they describe,

are hereby approved. A true copy of the copy of the location certificate filed by the applicant for

survey is included in the field notes.



U. S. Surveyor-General for Arizona.