

Form 3860-10  
(February 1987)

UNITED STATES  
DEPARTMENT OF THE INTERIOR  
BUREAU OF LAND MANAGEMENT

FIELD NOTES

Mineral Survey Number  
4867

State  
Arizona

Land District  
Arizona

Of the Survey of the Mining Claim of *(name and address of claimant)*

Clay R. Thorne  
501 South Rimview Circle  
Payson, Arizona 85547

Known as the *(name of group, if any)*

NAME OF CLAIM(S)

| NAME OF LOCATION      | DATE                |                      |                   | BLM MINING CLAIM SERIAL NUMBER |
|-----------------------|---------------------|----------------------|-------------------|--------------------------------|
|                       | LOCATED AND AMENDED | RECORDED WITH COUNTY | RECORDED WITH BLM |                                |
| Payson No. 1 Millsite | 4/20/87             | 4/22/87              | 5/8/87            | 268995                         |
| Payson No. 2 Millsite | 4/20/87             | 4/22/87              | 5/8/87            | 268996                         |
| Payson No. 3 Millsite | 4/20/87             | 4/22/87              | 5/8/87            | 268997                         |

LOCATION OF CLAIM(S)

|                                  |                   |                                   |                        |  |
|----------------------------------|-------------------|-----------------------------------|------------------------|--|
| Mining district<br>Green Valley  |                   |                                   | County<br>Gila         |  |
| Section<br>21 & 28               | Township<br>10 N. | Range<br>10 E.                    | Meridian<br>G. & S. R. | Survey under order dated<br>May 21, 1987 |
| Survey commenced<br>July 6, 1987 |                   | Survey completed<br>Aug. 10, 1987 |                        | Name of Mineral Surveyor<br>O. T. Smith  |

FFFT

This survey was made with a Topcon total station, model CTS2B No. J10844, having horizontal circle 3.228 ins. diam., and vertical circle 2.756 ins. diam., the circles are graduated in degrees and minute increments. An optical micrometer, adjusted to the vertical and horizontal circles permit the reading of angles direct to 6 seconds and estimating to 1 second accuracy. The instrument was in good condition at the time of the survey, and all adjustments were in good order.

All azimuths in the record were determined by the method of horizontal-angles-right and referred to the meridian determined by the following observation:

July 6, 1987 at cor. No. 2 Payson No. 3 Millsite, in latitude 34° 11' 14.5" N., and longitude 111°19'48.1" W., elevation 4,760 ft. above sea level, and temperature 92° F., make a series of six altitude observations on the sun for azimuth at approximately equal time intervals, three each with the telescope in direct and reverse positions, observing opposite limbs of the sun, and reading the horizontal angle right from a reference point about 820 ft. northward NE. to the sun.

|  |                  |
|--|------------------|
| Mean time of observation,<br>105th meridian standard<br>time               | = 8:24 a.m.      |
| Declination of sun at mean<br>time of observation                          | = 22°42'11.5" N. |
| Mean observed vertical<br>angle to sun's center                            | =35°36'          |
| Mean horizontal angle from<br>reference point clockwise<br>to sun's center | = 60°49'10"      |
| True bearing to reference<br>point   | = N 24°09' E.    |

The tie lines and corner distances were measured with a Topcon total station Model GTS2B No. J10844, all other distances were measured with a Lufkin steel tape 200 ft. in length graduated in feet, tenths and hundredths, and a steel tape 8 ft. in length graduated in feet, tenths and hundredths; both tapes were compared with a Lufkin Ranger standardized tape at the time of beginning the survey and found correct.

| FEET   | <p>All lines and connections of this survey were run by direct methods.</p> <p>The magnetic declination observed at each corner of the survey gave a uniform value of 14°30' E.</p> |
|--|---|
| Mineral Survey No. 4867  |   |
| <p>PAYSON NO. 1 MILLSITE</p> <p>At Cor. No. 1 of the Payson No. 1 Millsite, identical with Cor. No. 1 of the Payson No. 2 Millsite of this survey, and on line 4-5 of the Payson No. 3 Millsite of this survey, and on the boundary line between secs. 21 and 28, T. 10 N., R. 10 E.</p> <p>Set an iron pin, 18 ins. long, 5/8 in. diam., 11 ins. in the ground, in a concrete and rock base, with an aluminum cap firmly secured to the iron pin, mkd. P1-1-P2-1-4867; from which</p> <p style="padding-left: 40px;">The cor. of secs. 21, 22, 27 and 28, T. 10 N., R. 10 E., G. &amp; S. R. M., bears N. 89°59'08" E., 973.64 ft. dist; monumented with an iron post, 3 ins. diam., 10 ins. above ground firmly set with a brass cap properly mkd., and with a mound of stone, 2 ft. high, E. of cor.</p> <p>No local bearing objects or bearing trees available</p> <p style="text-align: center;">Thence S 24°09' W.</p> |   |
| 152.   | Center of road, 20 ft. wide, bears N. 9° W. and S. 9° E.  |
| 242.   | Center of road, 12 ft. wide, bears N. 43° E. and S. 43° W.  |
| 362.   | Northeast dam of dirt reservoir.  |
| 450.   | Southwest dam of dirt reservoir.  |
| 492.12   | Cor. No. 2, identical with Cor. No. 4 of the Payson No. 3 Millsite of this survey, and on the north right of way line of Forest Service Road.                                       |

| FEET   |   |  |
|--------|---|--|
|        | <p>Set an iron pin, 18 ins. long, 5/8 in. diam. 11 ins. in the ground, in a concrete and rock base, with an aluminum cap firmly secured to the iron pin, mkd. P1-2-P3-4-4867.</p> <p>No local bearing objects or bearing trees available.</p> <p>Thence westerly along the arc of a 15°30'12" circular curve to the left, having a radius of 369.57 ft. and a distance of 62.70 ft. on the north right of way line of Forest Service Road, the chord of said arc bears N. 86°24'53" W., 62.62 ft. dist.</p> |  |
| 62.70  | <p>Cor. No. 3, the end of curve on the north right of way of the Forest Service Road.</p> <p>Set an iron pin, 18 ins. long, 5/8 in. diam., 12 ins. in the ground, in a concrete and rock base, with an aluminum cap firmly secured to the iron pin, mkd. P1-3-4867.</p> <p>No local bearing objects or bearing trees available.</p> <p>Thence N. 88°43'30" W.</p>   |  |
| 43.    | <p>Center of road, 12 ft. wide, bears N. 22° E.</p>   |  |
| 53.    | <p>Southeast cor. of the storage yard fence.</p>  |  |
| 102.18 | <p>Cor No. 4 on the north right of way line of the Forest Service Road.</p> <p>Set an iron pin, 18 ins. long, 5/8 in. diam., 12 ins. in the ground, in a concrete and rock base, with an aluminum cap firmly secured to the iron pin, mkd. P1-4-4867.</p> <p>Thence N. 81°02' W.</p>  |  |
| 110.   | <p>Center of road, 18 ft. wide, bears N. 24° E. and S. 24° W. to Forest Service Road right of way.</p>  |  |
| 138.   | <p>Center of dry wash, 3 ft. wide, course S. 15° W.</p>   |  |
| 292.76 | <p>Cor. No. 5, on the east right of way line of the Forest Service Road.</p>  |  |

|       | FEET |  |  |
|-------|------|--|--|
|       |      | <p>Set an iron pin, 18 ins. long, 5/8 in. diam., 12 ins. in the ground, in a concrete and rock base, with an aluminum cap firmly secured to the iron pin, mkd. P1-5-4867; from which</p> <p>A copper plate, bears N. 81°30' E., 33.31 ft. dist., nailed in a blaze, 9 ins. above ground, on a juniper, 11 ins. diam. Copper plate mkd. XBT-P1-5-4867 and S. 81-30 W. 33.31 ft. to Cor. 5.</p> <p>A copper plate, bears N. 8°18' E., 16.04 ft. dist., nailed in a blaze, 11 ins. above ground, on a juniper, 6 ins. diam. Copper plate mkd. XBT-P1-5-4867 and S. 8-18 W., 16.04 ft. to Cor. 5.</p> <p>Thence northerly along the arc of a 78°03'35" circular curve to the right, having a radius of 73.40 ft. and distance of 32.08 ft. on the east right of way line of Forest Service Road, the chord of said arc bears N. 5°39'45" W., 31.83 ft. dist.</p> |  |
| 32.08 |      | <p>Cor. No. 6 on the east right of way line of the Forest Service Road.</p> <p>Set an iron pin, 18 ins. long, 5/8 in. diam., 12 ins. in the ground, in a concrete and rock base, with an aluminum cap firmly secured to the iron pin, mkd. P1-6-4867; from which</p> <p>A copper plate, bears N. 77°12' E., 42.59 ft. dist., nailed in a blaze, 11 ins. above ground, on a juniper, 7 ins. diam. Copper plate mkd. XBT-P1-6-4867 and S. 77-12 W. 42.59 ft. to Cor. 6.</p> <p>A copper plate, bears N. 57°19' E., 36.61 ft. dist., nailed in a blaze, 8 ins. above ground, on a juniper, 12 ins. diam. Copper plate mkd. XBT-P1-6-4867 and S. 57-19 W., 36.61 ft. to Cor. 6.</p> <p>Thence N. 6°51'30" E.</p>   |  |
| 26.14 |      | <p>Cor. No. 7, on a line 200 ft. E. of the centerline</p>  |  |

|  | FEET   |   |  |
|--|--------|---|--|
|  |        | <p>of State Route No. 87 Highway as described in Public Land Order 1229; and on the E. right of way line of the Forest Service Road.</p> <p>Set an iron pin, 18 ins. long, 5/8 in diam., 12 ins. in the ground, in a concrete and rock base, with an aluminum cap firmly secured to the iron pin, mkd. P1-7-4867; from which</p> <p style="padding-left: 40px;">A copper plate, bears N. 85°02' E., 19.45 ft. dist., nailed in a blaze, 10 ins. above ground, on a juniper, 11 ins. diam. Copper plate mkd. XBT-P1-7-4867 and S. 85-02 W. 19.45 ft. to Cor. 7.</p> <p style="padding-left: 40px;">A copper plate, bears N. 59°22' E., 12.75 ft. dist., nailed in a blaze, 7 ins. above ground, on a juniper, 6 ins. diam. Copper plate mkd. XBT-P1-7-4867 and S. 59-22 W. 12.75 ft. to Cor 7.</p> <p style="padding-left: 80px;">Thence N. 24°09' E.</p>  |  |
|  | 260.   | Northwest cor. of dirt reservoir  |  |
|  | 377.02 | <p>Cor. No. 8 on line 200 ft. E. of centerline of State Route No. 87 Highway as described in Public Land Order 1229; and on line 1-2 of the Payson No. 2 Millsite of this survey; and on the boundary line between secs. 21 and 28, T. 10 N., R. 10 E.</p> <p>Set an iron pin, 18 ins. long, 5/8 in. diam., 10 ins. in the ground, in a concrete and rock base, with an aluminum cap firmly secured to the iron pin, mkd. P1-8-4867; from which</p> <p style="padding-left: 40px;">A copper plate, bears S. 34°25' E., 47.91 ft. dist., nailed in a blaze, 10 ins. above ground, on a juniper, 12 ins. diam. Copper plate mkd. XBT-P1-8-4867 and N. 34-25 W. 47.91 ft. to Cor. 8.</p> <p style="padding-left: 40px;">A copper plate, bears N. 76°12' E., 8.35 ft. dist., nailed in a blaze, 10 ins. above ground, on a pinon pine, 7 ins. diam. Copper plate mkd. XBT-P1-8-4867 and S. 76-12 W. 8.35 ft. to Cor. 8.</p> |  |

| FEET   |   |  |
|--------|---|--|
|        | Thence N. 89°59'08" E.  |  |
| 141.   | Center of a dry wash, 6 ft. wide, course S. 54° W.  |  |
| 223    | Center of a ditch, 2 ft. wide, course S. 12° E.   |  |
| 248.   | Center of a concrete slab, bears S. 5° W., 6 ft. and N. 5° E., 51 ft. dist.   |  |
| 288.   | Center of a fiberglass tank 4 ft. diam., and 6 ft. high.  |  |
| 389.   | Center of road, 16 ft. wide, bears N. 9° W. and S. 24° E.   |  |
| 500.94 | Cor. No. 1 and point of beginning.<br><br>Payson No. 1 Millsite contains 4.936 acres.   |  |
|        | PAYSON NO. 2 MILLSITE   |  |
|        | Beginning at Cor No. 1 of the Payson No. 2 Millsite identical with Cor. No. 1 of the Payson No. 1 Millsite of this survey.  |  |
|        | Thence S. 89°59'08" W.  |  |
| 112.   | Center of road, 16 ft. wide, bears N. 9° W. and S. 24° E.   |  |
| 213.   | Center of a fiberglass tank 4 ft. diam., and 6 ft. high.  |  |
| 253.   | Center of a concrete slab, bears S. 5° W., 6 ft. dist. and N. 5° E., 51 ft. dist.   |  |
| 278.   | Center of a ditch, 2 ft. wide, course S. 12° E.   |  |
| 360.   | Center of a dry wash, 6 ft. wide course S. 54° W.   |  |
| 500.94 | Cor. No. 8 Payson No. 1 Millsite of this survey.  |  |
| 552.45 | Set an iron pin, 18 ins. long, 5/8 in. diam., 12 ins. in the ground, in a concrete and rock base, with an aluminum cap firmly secured to the iron pin, for witness Corner No. 2, mkd. WC-P2-2-4867 and 7.68' to Cor. 2. |  |

|                        |  |  |
|------------------------|--|--|
| <p>FFFT<br/>560.13</p> | <p>Cor. No. 2, on the east right of way line of the State Route No. 87 Highway, and on the boundary line between secs. 21 and 28, T. 10 N., R. 10 E.</p> <p>This cor. falls on a concrete base, off the north edge of an aluminum cap 3 ins. diam., mkd. ADOT Highway Div., sec. line 844+78.21 Elev. 4773.64 160.02 Rt. 1978.</p> <p>Chiseled a cross in the concrete and drove a concrete nail in the center of the cross, and wired an aluminum tape to the nail, mkd. P2-2-4867.</p> <p>No local bearing objects or bearing trees available.</p> <p style="text-align: center;">Thence N. 24°09' E.</p>  |  |
| <p>540.83</p>          | <p>Cor. No. 3, on the east right of way line of State Route No. 87 Highway.</p> <p>Set an iron pin, 18 ins. long, 5/8 in. diam., 10 ins. in the ground, in a concrete and rock base, with an aluminum cap firmly secured to the iron pin, Mkd. P2-3-4867, from which</p> <p style="padding-left: 40px;">A copper plate, bears S. 28°10' W., 24.36 ft. dist., nailed in a blaze, 14 ins. above ground on a juniper, 17 ins. diam. Copper plate mkd. XBT-P2-3-4867 and N. 28-10 E. 24.36 ft. to Cor. 3.</p> <p style="padding-left: 40px;">A copper plate, bears N. 31°44' W., 3.39 ft. dist., nailed in a blaze, 10 ins. above ground, on a juniper 16 ins diam. Copper plate mkd. XBT-P2-3-4867 and S. 31-44 E. 3.39 ft. to Cor. 3.</p> <p style="text-align: center;">Thence S. 65°51' E.</p> |  |
| <p>120.</p>            | <p>Power line 3 cables, lying on ground.</p>   |  |
| <p>320.</p>            | <p>Center of road, 12 ft. wide, bears N. 28° W. and S. 3° W.</p>   |  |
| <p>350.</p>            | <p>Center of dry wash, 8 ft. wide, course S. 55° W.</p>  |  |
| <p>511.05</p>          | <p>Cor. No. 4, identical with Cor. No. 5 of the Payson No. 3 Millsite of this survey.</p>  |  |



|                           |   |
|---------------------------|---|
| <p>FFFT</p> <p>311.54</p> | <p>Set an iron pin, 18 ins. long, 5/8 in. diam., 11 ins. in the ground, in a concrete and rock base, with an aluminum cap firmly secured to the iron pin, mkd. P2-4-P3-5-4867.</p> <p>No local bearing objects or bearing trees available.</p> <p style="text-align: center;">Thence S. 24°09' W.</p> <p>Cor. No. 1, and the place of beginning.</p> <p>The Payson No. 2 Millsite contains 5.00 acres.</p>  |
| <p>820.36</p>             | <p style="text-align: center;">PAYSON NO. 3 MILLSITE</p> <p>At Cor. No. 1 of the Payson No. 3 Millsite.</p> <p>Set an iron pin, 18 ins. long, 5/8 in. diam., 13 ins. in the ground, in a concrete and rock base, with an aluminum cap firmly secured to the iron pin, mkd. P3-1-4867; from which</p> <p style="padding-left: 40px;">The cor. of secs. 21, 22, 27 and 28, T. 10 N., R. 10 E., G. &amp; S. R. M., bears<br/>S. 73°46'17" E., 631.49 ft. dist; herein-<br/>before described.</p> <p style="padding-left: 40px;">A granite rock in place, 18 X 12 X 14 ins. above ground, bears N. 15°33' W., 36.41 ft. dist. mkd. XBR-P3-1-4867.</p> <p style="padding-left: 40px;">A granite rock in place, 16 X 13 X 4 ins. above ground, bears N. 19°34' E., 34.39 ft. dist., mkd. XBR-P3-1-4867.</p> <p style="text-align: center;">Thence S. 24°09' W.</p> <p>Cor. No. 2 on the northerly right of way line of Forest Service Road.</p> <p>Set an iron pin, 18 ins. long, 5/8 in. diam., 12 ins. in the ground, in a concrete and rock base, with an aluminum cap firmly secured to the iron pin, mkd. P3-2-4867; from which</p> <p style="padding-left: 40px;">A copper plate, bears N. 12°40' E., 17.28 ft. dist., nailed in a blaze, 10 ins. above ground, on a juniper, 5 ins. diam. Copper</p> |

|        |  |
|--------|--|
| FFFT   | <p>plate Mkd. XBT-P3-2-4867 and S. 12-40 W. 17.28 to Cor. 2.</p> <p>A cor. of the location bears S. 24°15' W., 9.2 ft. dist.</p> <p>Thence N. 50°55'30" W.</p>   |
| 70.00  | <p>Cor. No. 3, on the northerly right of way line of the Forest Service Road.</p> <p>Set an iron pin, 18 ins. long, 5/8 in. diam., 11 ins. in the ground, in a concrete and rock base, with an aluminum cap firmly secured to the iron pin, mkd. P3-3-4867.</p> <p>No local bearing objects or bearing trees available.</p>                                    |
| 197.57 | <p>Thence northwesterly along the arc of a 15°30'12" circular curve to the left, having a radius of 369.57 ft. and a distance of 197.57 ft. on the north right of way line of Forest Service Road, the chord of said arc bears N. 66°14'23" W., 195.22 ft. dist.</p> <p>Cor. No. 4, identical with cor. No. 2 of the Payson No. 1 Millsite of this survey.</p> |
|        | <p>Thence N. 24°09' E.</p>   |
| 42.    | <p>Center of the southwest dam of the dirt reservoir.</p>  |
| 130.   | <p>Center of the northeast dam of the dirt reservoir.</p>  |
| 250.   | <p>Center of road, 14 ft. wide, bears N. 42° E. and S. 42° W.</p>  |
| 340.   | <p>Center of road, 20 ft. wide, bears N. 10° W. and S. 10° E.</p>  |
| 492.12 | <p>Cor. Nos. 1 and 1 of Payson No. 1 and Payson No. 2 Millsites.</p>   |
| 803.66 | <p>Cor. No. 5, identical with Cor. No. 4 Payson No. 2 Millsite of this survey.</p>   |
|        | <p>Thence S. 65°51' E.</p>   |
| 262.86 | <p>Cor. No. 1, and the place of beginning.</p>   |

| FEET                              | <p>The Payson No. 3 Millsite contains 4.819 acres.</p>  |       |       |                                   |       |                                   |       |                                   |       |
|-----------------------------------|---|-------|-------|-----------------------------------|-------|-----------------------------------|-------|-----------------------------------|-------|
|                                   | <p>Mineral Survey No. 4867</p>  |       |       |                                   |       |                                   |       |                                   |       |
|                                   | <table style="width: 100%; border-collapse: collapse;"> <thead> <tr> <th style="text-align: left; width: 80%;">AREAS</th> <th style="text-align: right; width: 20%;">Acres</th> </tr> </thead> <tbody> <tr> <td>Total area, Payson No. 1 Millsite</td> <td style="text-align: right;">4.936</td> </tr> <tr> <td>Total area, Payson No. 2 Millsite</td> <td style="text-align: right;">5.000</td> </tr> <tr> <td>Total area, Payson No. 3 Millsite</td> <td style="text-align: right;">4.819</td> </tr> </tbody> </table> <p style="text-align: center; margin-top: 10px;">LOCATION</p> <p>This survey is located in the SE. <math>\frac{1}{4}</math> of sec. 21, and the NE. <math>\frac{1}{4}</math> of sec. 28, of T. 10 N., R. 10 E., Gila and Salt River Meridian.</p> <p>The survey of the Payson No. 1 and Payson No. 2 Millsite wholly within the location as marked on the ground. The survey of the Payson No. 3 Millsite is wholly within the location as marked on the ground; Cors. Nos. 1, 3, 4 and 5 are identical with cors. of the location; Cor. No. 2 differs to the extent previously shown.</p> <p style="text-align: center; margin-top: 10px;">EXPENDITURES</p> <p style="text-align: center;">None</p> <p style="text-align: center; margin-top: 10px;">OTHER IMPROVEMENTS</p> <p>A house trailer, the SE. cor. of which bears N. 28°47' E., 162 ft. from Cor. Nos. 2 and 4 Payson Nos. 1 and 3 Millsites; 8 X 38 ft. in size; the long sides bear N. 19° E.<br/>Claimant herein.</p> <p>A dirt reservoir, the SE. cor. of which bears N. 57° E., 62 ft. from Cor. Nos. 2 and 4 Payson Nos. 1 and 3 Millsites; 60 X 80 ft., 3 ft. deep; the long sides bear N. 24° E.<br/>Claimant herein.</p> <p>A chain link fence around a storage yard. the SE. cor. of which bears S. 88°43'30" W., 53 ft. from Cor. No. 3 Payson No. 1 Millsite; 70 X 120 ft.,</p> | AREAS | Acres | Total area, Payson No. 1 Millsite | 4.936 | Total area, Payson No. 2 Millsite | 5.000 | Total area, Payson No. 3 Millsite | 4.819 |
| AREAS                             | Acres   |       |       |                                   |       |                                   |       |                                   |       |
| Total area, Payson No. 1 Millsite | 4.936   |       |       |                                   |       |                                   |       |                                   |       |
| Total area, Payson No. 2 Millsite | 5.000   |       |       |                                   |       |                                   |       |                                   |       |
| Total area, Payson No. 3 Millsite | 4.819   |       |       |                                   |       |                                   |       |                                   |       |

|  |      |  |  |
|--|------|--|--|
|  | FFET | <p>6 ft. high; the long sides bear N. 21°30' E.<br/>Claimant herein.</p> <p>A coral, the SW. cor. of which bears N. 57° E.,<br/>202 ft. from Cor. No. 5 Payson No. 1 Millsite;<br/>18 X 28 ft. in size; the long sides bear S. 61° E.<br/>Claimant herein.</p> <p>A dirt reservoir, the NE. cor. of which bears<br/>S. 20° E., 105 ft. from Cor. No. 8 Payson No. 1<br/>Millsite; 55 X 80 ft., 3 ft. deep; the long sides<br/>bear S. 86° E. and N. 72° E.<br/>Claimant herein.</p> <p>A concrete slab, 12 X 57 ft., 2 ft. high; a<br/>foundation for a rock crusher, hammer mill, conveyor<br/>belt, ball mill, concentrators, mixing bowls,<br/>concentrator table and electric motors, bears<br/>S. 88°41' W., 246 ft. from Cor. Nos. 1 and 1 Payson<br/>Nos. 1 and 2 Millsites; the long sides bear N. 5° E.<br/>Claimant herein.</p> <p>A fiberglass tank, 4 ft. diam., 6 ft. high,<br/>the center of which bears S. 89°59' W., 213 ft. from<br/>Cor. No. 1 and 1 Payson Nos. 1 and 2 Millsites;<br/>Claimant herein.</p> <p>A frame laboratory building, the NE. cor. of<br/>which bears S. 85° W., 231 ft. from Cor. Nos. 1 and 1<br/>Payson Nos. 1 and 2 Millsites; 14 X 24 ft. in size;<br/>the long sides bear S. 5°30' W.<br/>Claimant herein.</p> <p>A maintenance trailer, the SE. cor. of which<br/>bears S. 78°31' W., 194 ft. from Cor. Nos. 1 and 1<br/>Payson Nos. 1 and 2 Millsites; 8 X 28 ft. in size;<br/>the long sides bear S. 84°30' W.<br/>Claimant herein.</p> <p>A well and pump, the center of which bears<br/>S. 55°18'30" W., 163 ft. from Cor. Nos. 1 and 1<br/>Payson Nos. 1 and 2 Millsites.<br/>Claimant herein.</p> <p>An office and bunkhouse trailer, the NE. cor.<br/>of which bears S. 52°29' W., 148 ft. from Cor. Nos. 1<br/>and 1 Payson Nos. 1 and 2 Millsites; 12 X 56 ft. in<br/>size, the long sides bears S. 3°08' E.<br/>Claimant herein.</p> |  |
|--|------|--|--|

FEET

A dirt reservoir, the NE. cor. of which bears S.  $46^{\circ}$  W., 230 ft. from Cor. Nos. 1 and 1 Payson Nos. 1 and 2 Millsites; 60 X 90 ft., 5 ft. deep; the long sides bear N.  $69^{\circ}$  W.

Claimant herein.

A fiberglass tank, 5 ft. diam., 9 ft. high, the center of which bears N.  $89^{\circ}15'$  W., 190 ft. from Cor. Nos. 1 and 1 Payson Nos. 1 and 2 Millsites.

Claimant herein.

A concrete leaching pad, the NE. cor. of which bears N.  $81^{\circ}23'$  W., 168 ft. from Cor. Nos. 1 and 1 Payson Nos. 1 and 2 Millsites; 20 X 20 ft. in size, the N., W. and S. sides are 4 ft. high, and 6 ins. wide; the N. and S. sides bear N.  $75^{\circ}40'$  W.

Claimant herein.

A fiberglass tank, 5 ft. diam., 9 ft. high, the center of which bears N.  $76^{\circ}58'$  W., 207 ft. from Cor. Nos. 1 and 1 Payson Nos. 1 and 2 Millsites.

Claimant herein.

A fiberglass tank, 5 ft. diam., 9 ft. high, the center of which bears N.  $88^{\circ}03'$  W., 211 ft. from Cor. Nos. 1 and 1 Payson Nos. 1 and 2 Millsites.

Claimant herein.

A metal tank lying horizontal underground, measurements unknown, the center of which bears N.  $83^{\circ}22'$  W., 196 ft. from Cor. Nos. 1 and 1 Payson Nos. 1 and 2 Millsites.

Claimant herein.

An open top fiberglass tank, 5 ft. diam., 6 ft. high; setting in an open pit, 7 ft. deep; the center of the tank bears N.  $80^{\circ}33'$  W., 204 ft. from Cor. Nos. 1 and 1 Payson Nos. 1 and 2 Millsites.

Claimant herein.

An upright board panel 4 X 8 ft. in size, holding electrical fuse and switch boxes, the E. end of which bears N.  $79^{\circ}50'$  W., 206 ft. from Cor. Nos. 1 and 1 Payson Nos. 1 and 2 Millsites.

Claimant herein.

A frame electro winning building, the NE. cor. of which bears N.  $82^{\circ}13'$  W., 202 ft. from Cor. Nos.

|  |      |  |  |
|--|------|--|--|
|  | FFFT | <p>1 and 1 Payson Nos. 1 and 2 Millsites; 8 X 8 ft. in size; the N. and S. sides bear N. 75°22' W.<br/>Claimant herein.</p> <p>A frame refinery building, the NE. cor. of which is identical with the NW. cor. of the electro winning building and bears N. 85°43' W., 212 ft. from Cor. Nos. 1 and 1 Payson Nos. 1 and 2 Millsites; 14 X 24 ft. in size; the long sides bear N. 75°22' W.<br/>Claimant herein.</p> <p>A metal pickup bed, for tailings catch basin, the NE. cor. of which bears N. 86°17' W., 261 ft. from Cor. Nos. 1 and 1 Payson Nos. 1 and 2 Millsites; 7 X 10 ft. in size; the long sides bears S. 12°22' W.<br/>Claimant herein.</p> <p>A metal tank lying horizontal underground, measurements unknown, the center of which bears N. 89°07' W., 268 ft. from Cor. Nos. 1 and 1 Payson Nos. 1 and 2 Millsites.<br/>Claimant herein.</p> <p>A crusher setting on a Metal frame 8 ft. above a concrete foundation 6 X 6 ft., 1 ft. above ground, the SE. cor. of which bears N. 44°38' W., 150 ft. from Cor. Nos. 1 and 1 Payson Nos. 1 and 2 Millsites; the conveyor belt, 3 ft. in width on the south side of the crusher bears S. 13°51' W., 43 ft.<br/>Claimant herein.</p> <p>A wood frame privy, the SE. cor. of which bears S. 71°27' W., 270 ft. from Cor. Nos. 4 and 5 Payson Nos. 2 and 3 Millsites; 6 X 6 ft. in size, the east side bears N. 9° E.<br/>Claimant herein.</p> <p>A round propane tank, the north end center bears S. 11°11' E., 95 ft. from Cor. NOS. 4 and 5 Payson Nos. 2 and 3 Millsites; 8 X 50 ft. in size, the long sides bears N. 36° E.<br/>Claimant herein.</p> <p style="text-align: center;">OTHER CORNER DESCRIPTIONS AND<br/>SUPPLEMENTAL DATA</p> <p style="text-align: center;">None</p> |  |
|--|------|--|--|

|  | FFFT | FIELD ASSISTANTS |            |  |
|--|------|------------------|------------|--|
|  |      | Name             | Capacity   |  |
|  |      | Chet R. Schulte  | Transitman |  |

UNITED STATES  
DEPARTMENT OF THE INTERIOR  
BUREAU OF LAND MANAGEMENT

CERTIFICATE OF SURVEYOR

Name of Mineral Surveyor

Date

O.T. SMITH

Feb. 25, 1988

I HEREBY CERTIFY That in pursuance of an order received from the Arizona State Office, Bureau of Land Management, at Phoenix, Arizona, dated May 21, 1987, I have carefully executed the survey of the claim of Clay R. Thorne, known as the Payson Nos. 1, 2, and 3 millsites, situated in surveyed sections 21 and 28, Township 10 North, Range 10 East, Gila and Salt River Meridian, in the State of Arizona.

This survey, designated as number 4867, has been executed by me and under my direction and has been made in strict conformity with said order, the Manual of Instructions for the Survey of Public Lands of the United States, and in specific manner described in the foregoing field notes.

I FURTHER CERTIFY That the labor expended and improvements made upon and for the benefit of the Payson Nos. 1, 2, and 3 millsites embraced in the said mining claim by claimant(s) or its grantors are fully stated in my report. The character, extent, location, and itemized value are specified in full detail. No portion of, or interest in, said labor and improvements so credited to this claim has been included in the estimate of expenditures upon any other claim.

Globe, Arizona

(Location)

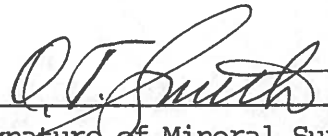

(Signature of Mineral Surveyor)

Title 18, U.S.C. section 1001, makes it a crime for any person knowingly and willfully to make to any department or agency of the United States any false, fictitious, or fraudulent statements or representations as to any matter within its jurisdiction.



## CERTIFICATE OF APPROVAL

Arizona State Office  
Phoenix, Arizona  
March 22, 1988

The foregoing field notes of mineral survey number 4867, in surveyed section 21 and 28, Township 10 North, Range 10 East, Gila and Salt River Meridian, in the State of Arizona, executed by O. T. Smith, Mineral Surveyor, under order dated May 21, 1987, having been critically examined and the necessary corrections made prior to their certification by the surveyor, the field notes and the survey therein described are hereby approved.

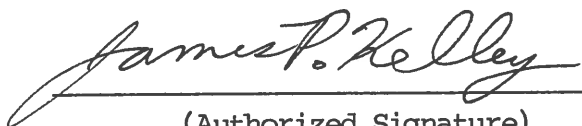

(Authorized Signature)

Chief Cadastral Surveyor of Arizona

(Title)

UNITED STATES DEPARTMENT OF THE INTERIOR  
BUREAU OF LAND MANAGEMENT  
ARIZONA STATE OFFICE

---

NOTICE OF CANCELLATION OF MINERAL SURVEY

The PAYSON NO. 1, PAYSON NO. 2 and PAYSON NO. 3 mill sites, Mineral Survey No. 4867, located in sections 21 and 28, Township 10 North, Range 10 East, Gila and Salt River Meridian, Arizona, are hereby cancelled.

These claims have not been filed with the Arizona State Office, Bureau of Land Management, in accordance with Section 314, 90 STAT. 2769 (43 U.S.C. 1744).

This cancellation was necessitated to clear the record.

The Mineral Survey Plat shall be noted as follows:

“PAYSON NO. 1, PAYSON NO. 2 and PAYSON NO. 3 mill sites, Mineral Survey No. 4867, were cancelled January 14, 2020, by memo 9605 (921) M.S. 4867, which is now a part of the original field notes.”

January 14, 2020

Date

  
Chief Cadastral Surveyor of Arizona

STATE OF ARIZONA, I hereby certify that the within instrument was filed and  
County of Gila ss. recorded Apr. 22, 1987 at 11:40 A. M.  
In Docket No. 701-119 Pages 872 & 873, at the request of  
Clay R. Thorne.

Fee No.:  
**547776**  
#500 + \$400 + Env.  
11:40  
Ck. 1141

When recorded mail to:  
**Clay R. Thorne**  
P. O. Box 392  
Payson, AZ., 85547

Witness my hand and official seal.

**MARY V. DE PAOLI**

County Recorder

By Mary V. De Paoli  
Recorder

Compared

MICROFILMED

### NOTICE OF MINING CLAIM LOCATION

- Location     Amendment    *Check one only*
- Placer     Lode     Millsite     Tunnelsite    *Check one only*
- The name and address of the Locator is Clay R. Thorne  
Name  
P.O. Box 392    Payson    Ariz.    85547  
Address    City    State    Zip
- The name of the claim is Payson No. 1
- The date of the location is 4/20/87
- The type of location monument is 2 in. plastic pipe 4 ft. above ground
- The type of corner ~~and end~~ monument is Same
- The claim is \_\_\_\_\_ feet long and \_\_\_\_\_ feet wide. The Distance from the location monument to each end of the claim is \_\_\_\_\_ feet in a \_\_\_\_\_ direction and \_\_\_\_\_ feet in a \_\_\_\_\_ direction.
- The general course is from the \_\_\_\_\_ to the \_\_\_\_\_.
- The location of the claim occupies all or part of the following quarter sections:  

| Quarter Section(s) | Section(s) | Township(s)  | Range(s)     |
|--------------------|------------|--------------|--------------|
| <u>NE, 1/4</u>     | <u>28</u>  | <u>10 N,</u> | <u>10 E.</u> |
| _____              | _____      | _____        | _____        |
| _____              | _____      | _____        | _____        |
- The locality of this claim with reference to some natural object or permanent monument and additional information (if any) concerning its locality are as follows:  
The west side borders a line 200 ft. east of centerline of Hwy. SR. 87 and the north side line borders the north boundary line of section 28, T. 10 N., R. 10 E., G. & S. R. M.
- If amending, the previous claim name was \_\_\_\_\_ recorded in Docket \_\_\_\_\_, Book \_\_\_\_\_, Mining District \_\_\_\_\_, County, Arizona.

Date 4/20/87

Clay R. Thorne  
Signature

# MAP OF MINING CLAIM LOCATION

- The name of the claim is Payson No. 1
- Type of claim is  Placer  Lode  Millsite  Tunnelsite *Check one only*
- The NE. corner of the claim is 974.23 feet in a S 89° 58' 55" E. direction to a survey monument or permanent natural object described as The NE. Cor. of section 28, T. 10 N., R. 10 E., G. & S. R. M., Gila Co., Ariz.
- The bearing and distance between the corners of the claim are beginning at the NE. corner of the claim, 516.20 feet in a S 24° 10' 57" W. direction to the SE. corner, then 474.51 feet in a N 81° 00' W direction to the SW. corner, then 435.00 feet in N 24° 10' 57" E. direction to the NW. corner, then 501.93 feet in a S. 89° 58' 55" E to the point of beginning.

## MAP

One inch = Two thousand feet

North arrow

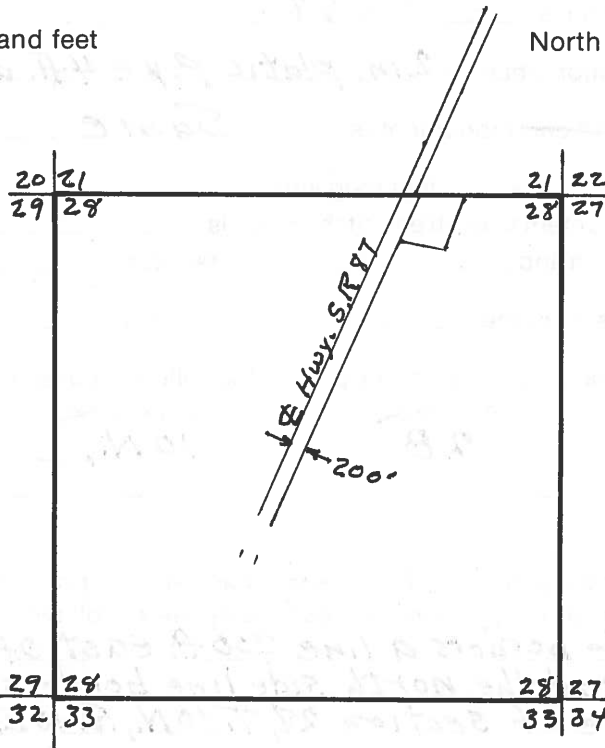

Section 28, Township 10 N., Range 10 E., G & SRB & M

Date 4/20/87

*Clay R. Brown*  
Signature

STATE OF ARIZONA, I hereby certify that the within instrument was filed and  
County of Gila ss. recorded Apr. 22, 1987 at 11:40 A.M.  
In Docket No. 701 Pages 874 & 875, at the request of  
Clay R. Thorne.

Fee No.:  
**547777**  
#500 + \$400 + Encl  
11:40  
c Ch: 114

When recorded, mail to:  
**Clay R. Thorne**  
P. O. Box 392  
Payson, AZ 85547

Witness my hand and official seal.  
**MARY V. DE PAOLI,**  
County Recorder  
By Mary V. De Paoli,  
County Recorder

Compared

MICROFILMED

### NOTICE OF MINING CLAIM LOCATION

- Location     Amendment    *Check one only*
- Placer     Lode     Millsite     Tunnelsite    *Check one only*
- The name and address of the Locator is Clay R. Thorne  
P.O. Box 392    Payson    Ariz.    85547  
Address    City    State    Zip
- The name of the claim is Payson No. 2
- The date of the location is 4/20/87
- The type of location monument is 2 in. plastic pipe 4 ft. above ground
- The type of corner and end monument is Same
- The claim is \_\_\_\_\_ feet long and \_\_\_\_\_ feet wide. The Distance from the location monument to each end of the claim is \_\_\_\_\_ feet in a \_\_\_\_\_ direction and \_\_\_\_\_ feet in a \_\_\_\_\_ direction.
- The general course is from the \_\_\_\_\_ to the \_\_\_\_\_.
- The location of the claim occupies all or part of the following quarter sections:  

| Quarter Section(s) | Section(s) | Township(s)  | Range(s)     |
|--------------------|------------|--------------|--------------|
| <u>SE. 14</u>      | <u>21</u>  | <u>10 N.</u> | <u>10 E.</u> |
| _____              | _____      | _____        | _____        |
| _____              | _____      | _____        | _____        |
- The locality of this claim with reference to some natural object or permanent monument and additional information (if any) concerning its locality are as follows:  
The west side borders the R/W line, 146 ft. east of 1/2 of Hwy. S.R. 87 and the south side line borders the south boundary line of sec. 21, T. 10 N., R. 10 E., G. & S. R. M.
- If amending, the previous claim name was \_\_\_\_\_ recorded in Docket \_\_\_\_\_, Book \_\_\_\_\_, Mining District, \_\_\_\_\_ County, Arizona.

Date 4/20/87    Clay R. Thorne  
Signature

# MAP OF MINING CLAIM LOCATION

- The name of the claim is Payson No. 2
- Type of claim is  Placer  Lode  Millsite  Tunnelsite *Check one only*
- The SE. corner of the claim is 974.23 feet in a 589°58'55"E. direction to a survey monument or permanent natural object described as The SE. Cor. of sec. 21, T. 10 N., R. 10 E., G. & S. R. M., Gila Co., ARIZ.
- The bearing and distance between the corners of the claim are beginning at the SE. corner of the claim, 561.12 feet in a N. 89°58'55"W direction to the SW. corner, then 540.83 feet in a N. 24°10'57"E. direction to the NW. corner, then 511.04 feet in S. 65°49'03"E direction to the NE. corner, then 311.54 feet in a S. 24°10'57"W to the point of beginning.

## MAP

One inch = Two thousand feet

North arrow

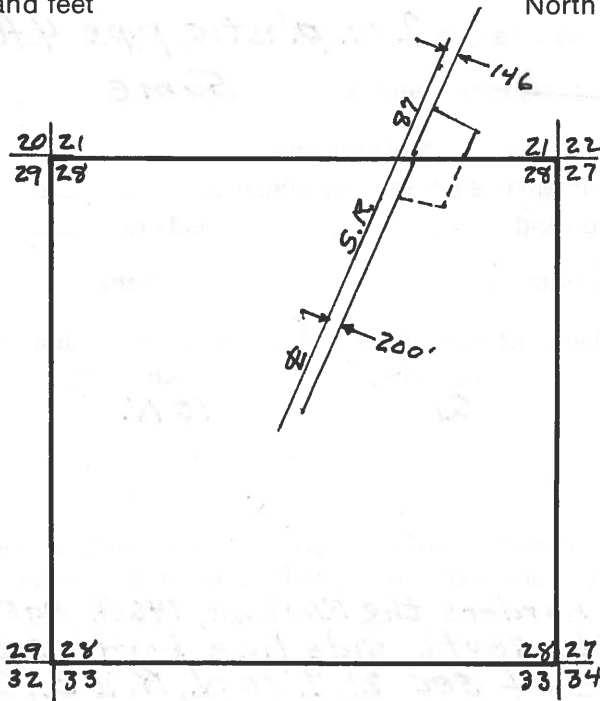

Section 21, Township 10 N., Range 10 E. G & SRB & M

Date 4/20/87

*Clay R. Thomas*  
Signature

STATE OF ARIZONA, I hereby certify that the within instrument was filed and County of Gila recorded Apr. 22, 1987 at 11:40 A.M. In Docket No. 701 Pages 876 & 877, at the request of Clay R. Thorne.

When recorded mail to: Clay R. Thorne  
P. O. Box 392  
Payson, AZ 85547

Witness my hand and official seal.

MARY V. DE PAOLI,

County Recorder

By Mary V. De Paoli,  
Recorder

Fee No.:

547778

\$500 + \$400 + Env  
11:40  
C CR#1141

Compared

MICROFILMED

### NOTICE OF MINING CLAIM LOCATION

1.  Location  Amendment *Check one only*

2.  Placer  Lode  Millsite  Tunnelsite *Check one only*

3. The name and address of the Locator is Clay R. Thorne  
P.O. Box 392 Payson Ariz. 85547  
Address City State Zip

4. The name of the claim is Payson No. 3

5. The date of the location is 4/20/87

6. The type of location monument is 2 in. plastic pipe 4 ft. above ground

7. The type of corner ~~and~~ monument is Same

8. The claim is \_\_\_\_\_ feet long and \_\_\_\_\_ feet wide. The Distance from the location monument to each end of the claim is \_\_\_\_\_ feet in a \_\_\_\_\_ direction and \_\_\_\_\_ feet in a \_\_\_\_\_ direction.

9. The general course is from the \_\_\_\_\_ to the \_\_\_\_\_.

10. The location of the claim occupies all or part of the following quarter sections:

| Quarter Section(s) | Section(s) | Township(s)  | Range(s)     |
|--------------------|------------|--------------|--------------|
| <u>SE. 1/4 21</u>  | <u>21</u>  | <u>10 N.</u> | <u>10 E.</u> |
| <u>NE. 1/4 28</u>  | <u>28</u>  | <u>10 N.</u> | <u>10 E.</u> |

11. The locality of this claim with reference to some natural object or permanent monument and additional information (if any) concerning its locality are as follows:  
The Payson No. 3 millsite lies across the boundary line between Secs. 21 & 28, about 685 feet west of the east cor. of of secs. 21 and 28, T. 10 N., R. 10 E., G. & S. R. M., Gila Co., Ariz.

12. If amending, the previous claim name was \_\_\_\_\_ recorded in Docket \_\_\_\_\_, Book \_\_\_\_\_, Mining District, \_\_\_\_\_ County, Arizona.

Date 4/20/87 Clay R. Thorne  
Signature

# MAP OF MINING CLAIM LOCATION

- The name of the claim is Payson No. 3
- Type of claim is  Placer  Lode  Millsite  Tunnelsite *Check one only*
- The NE. corner of the claim is 631.79 feet in a S73°45'25"E direction to a survey monument or permanent natural object described as The East Cor. of Secs. 21 & 28, T. 10 N., R. 10 E., G. & S. R. M., Gila Co., Ariz.
- The bearing and distance between the corners of the claim are beginning at the NE. corner of the claim, 827.74 feet in a S.24°10'57"W direction to the SE. corner, then 263.13 feet in a N65°49'03"W. direction to the SW. corner, then 827.74 feet in N24°10'57"E direction to the NW. corner, then 263.13 feet in a S65°49'03"E to the point of beginning.

## MAP

One inch = Two thousand feet

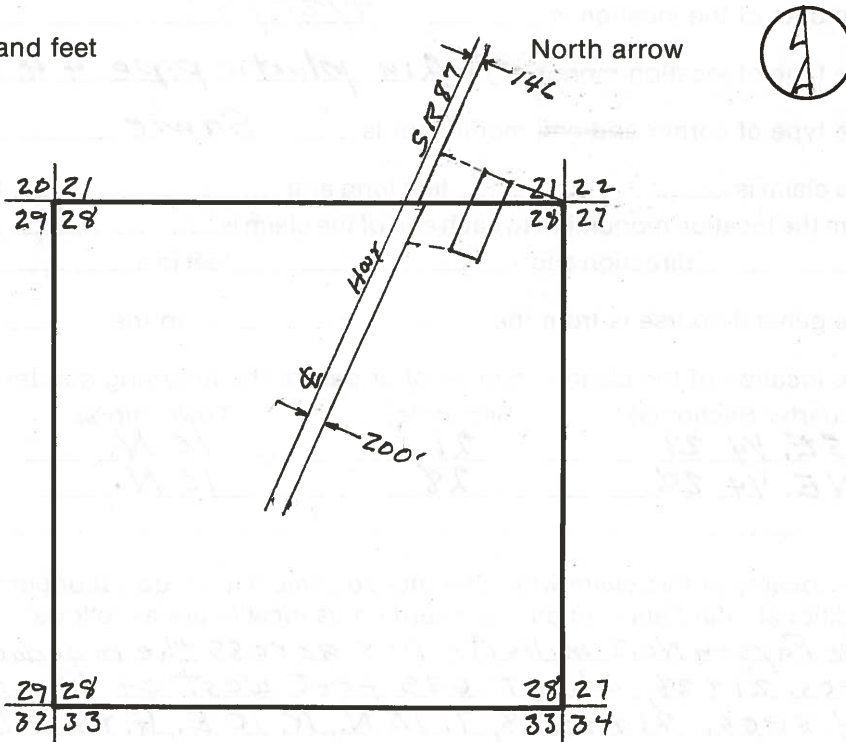

Sections 21 & 28, Township 10 N., Range 10 E., G & SRB & M

Date 4/20/87 Clay R. Thome  
Signature