

BOOK 79

Book No. 7

Completed  
mailed

No-79

# Field Notes

OF THE SURVEY OF THE

*Subdivision*

-OF-

Township *10 N*, Range *25 E*

*Gila and Salt River Base and Meridian*

67

ARIZONA.

by *A. P. Johnson* D.S.

Under contract dated *July 17* 18*82*

Survey commenced *Nov. 2nd* 18*82*

Survey completed *Nov. 9th* 18*82*

No-79

1A

INDEX DIAGRAM.

Township 10 N.

Range R. 25 E.

|    |    |    |    |    |    |    |    |    |    |    |
|----|----|----|----|----|----|----|----|----|----|----|
| 6  | 78 | 5  | 58 | 4  | 48 | 8  | 29 | 2  | 14 | 1  |
| 77 | 70 |    |    | 57 |    | 42 |    | 28 |    | 13 |
| 7  | 75 | 8  | 56 | 9  | 41 | 10 | 26 | 11 | 12 | 12 |
| 74 | 72 |    |    | 55 |    | 40 |    | 25 |    | 11 |
| 18 | 71 | 17 | 54 | 16 | 39 | 15 | 27 | 14 | 9  | 13 |
| 70 | 69 |    |    | 52 |    | 37 |    | 23 |    | 7  |
| 19 | 68 | 20 | 57 | 21 | 36 | 22 | 22 | 23 | 6  | 24 |
| 66 | 65 |    |    | 50 |    | 34 |    | 20 |    | 5  |
| 30 | 64 | 29 | 48 | 28 | 33 | 27 | 19 | 26 | 7  | 25 |
| 62 | 61 |    |    | 47 |    | 32 |    | 18 |    | 2  |
| 31 | 60 | 32 | 45 | 33 | 31 | 34 | 16 | 35 | 1  | 36 |

Gila and Salt River, Arizona.

ARIZONA.

No-79

For description of instrument  
and preliminary rate  
see Book V.

Survey commenced Nov. 21, 1892  
Survey completed Nov 9th 1894

Before proceeding to subdivide  
this township I made  
a change of 5 minutes in  
the latitude arc. of my  
Solar Compass by adding  
same to the reading  
previously given and at  
noon verified and  
corrected same by  
observation on the Sun.  
I also further tested instrument  
by reversing



## T. 10 N. R. 25 E G &amp; S R M

Chs.

From the Cor. to Sec.  
1, 2. 35 & 36 on the South  
Boundary of the Township  
recently established by me, I  
ran North bet. Sec. 35 and 36  
Va.  $13^{\circ} 2'$  E.

Over rolling surface

- 26.90 Horse road to N. 30° N.
- 40.00 Set a fault stone  $20 \times 10 \times 4$   
ins. 17 ins. in the ground  
for 1/4 Sec. Cor. marked  
1/4 on N. face and  
raised a mound of stone  
along side. Pk. imperceptible
- 80.00 Set a fault stone  $17 \times 8 \times 4$   
ins. 12 ins. in the ground  
for Cor. to Sec. 20 & 26. 30°  
and 36 marked with  
notch on S. and E. edges,  
and raised a mound



T. 10 N. R. 25 E. C & S. M

Chas.

of stream along side.  
 On the unexpected  
 Surface rolling and rocky  
 Soil 2nd. with  
 Scattering Pine and Juniper  
 About 300 ft. high in Sec.  
 26 South half.

East on a random line  
 bet. Sec. 25 and 26  
 Va. 130 35' E.

Acad

- 400 Top of spurs 100 ft. high  
bet. E. and S. and down
- 21.16 Cross creek 15 links W.  
wide Cr. at 24' N. Acad
- 40.00 Set trap near 14 Sec. Cor.
- 82.28 Entrance of E. Boundary of  
the township, 15 links W.  
of the Cor. to Sec.

TIO N.R. 25 E G & S R M

Chs.

There is a cabin in the Sec. 14 of Sec.  
 26 23.50 Ch. N. and 6.72 N. of Br.  
 to Sec. 25. 26. 35 136

Dis. impracticable  
 Surface rolling  
 Soil 2nd. and 3rd. rate  
 Scattering juniper

East on a road on line  
 bet. Secs. 24 and 25  
 Va 130, 50 E.

Discard

40.00 Set temporary 14 Sec. Cor.  
 48.60 Cross work 20 links wide  
 Co. N. 22° W. around  
 79.90 Entrance S.E. Corner of  
 the township 33 links S.  
 of the Cor. to Sec. 19, 24,  
 25 and 30 which is a  
 volcanic cone 14x7 in, set former years  
 properly marked and  
 notched with a mound  
 of stone slugs etc

## T.10 N.R.25 E.G. &amp; S.R.M

Ch.

- Then I run S. 89° 46' W.  
on a true line bet. Secs.  
24 and 25 with same va.  
89.95 Set a small stone 18x10x5 in.  
12 ins. in the ground for 1/4 Sec.  
Cov. marked 14 on N. face  
and raised a mound of  
stone alongside. Obj. impracticable  
79.90 The leg. to Secs. 23, 24, 25 & 26  
Spruce rolling and rocky  
Soil ind. red

North of Secs. 23 and 24  
Va. 13° 15' E.

Acad.

- 5.00 Top of low ridge 80 ft.  
high of line S. 40° W. and around  
40.00 Set a small 18x10x4 in.  
12 ins. in the ground for  
1/4 Sec. Cov. marked



T. 10 N. R. 25 E. G. & S. E. M.

Ch.

114 on N. face and raised  
a mound of stone along side  
Pit unpracticable

50,000

Set a low alt stone 18x9x5  
ins. 12 ins. in the ground  
for Com. to Sec. 13, 14, 20  
and 24 marked with 3  
notches on S. and 1 notch  
on E. edge. and  
raised a mound of stone  
along side. Pit unpracticable

Surface rising

Soil rocky 2d. rate

Scattered Juniper and Cedars  
Fine grazing of bunch grass

East on a random line  
bet. Sec. 13 and 24

Var. 11° 15' E.

Discovered

do.

18.75 Cross used 30 links with  
Co. A.

40.00 Set temporary 14 Sec. Cor.

48.12 Cross used 25 links Co.  
A. 18<sup>th</sup> N. record

79.92 Extract E. C. of the  
S. 8 links S. of the Cor.  
to Sec. 12 18. 99 and  
24 which is firmly on the ground,  
volcanic stone <sup>set firmly on the ground,</sup> & properly  
marked with a mound  
of stone along side

39.96 Set a parallel stone 6 x 9 x 8 ins.  
11 ins. in the ground for  
14 Sec. Cor. marked 14  
on N. face and raised  
a mound of stone along with  
Pit imperceptible

T. 10 N. R. 25 E. G & S. R. M.

C. Ch.

79.92 The Cor. to Sec. 10, 14, 20 & 24  
 Surface slightly rolling  
 Soil rocky but soft  
 Good grass

North to Sec. 10 & 14  
 Va.  $11^{\circ} 15' E$

D. wood

40.00

Set a small stone  $6 \times 14 \times 4$  ins.  
 11 ins. in the ground for  
 14 Sec. Cor. marked  
 14 on N. face and raised a  
 mound of stone along side  
 Pile impracticable

80.00

Set a small stone  $22 \times 13 \times 7$  ins.  
 16 ins. in the ground  
 for Cor. to Sec. 11, 12,  
 13 and 14 marked with  
 4 notches on S. and 1 notch  
 on E. edge.



T.10 N.R.25 H.G. & S.R.M.

Ch.

and raised a mound  
of stone along side.

Prob. impracticable

Surface rolling

Soil rocky 2nd. rate

Good grass

Exit in a random line bet. Sec.  
12 and 13

Var. 15° 10' E.

Descend

26.50 Cross wall 20 links with  
Co. A. 10° N. around

40.00 Set marker on g 14 Sec. Cor.

45.00 Cross S. slope of Butte  
120 ft. high and descend

80.16 Descend E. C. of Tpk 25  
links N. of the Cor.  
to S. of 7. 12. 13 and 18  
which is a

## T. 10 N. R. 25 E. G. &amp; S. R. M.

Ch.

4m square set - firmly in the ground  
 post properly marked and  
 notched with pits in  
 each Sec. and a  
 mound of earth around post

Then I run  $\text{C. } 89^{\circ} 48' \text{ N.}$   
 on a true line bet. Sec.  
 12 and 13 with same va

40.08 Set a small stone  $17 \times 9 \times 4$   
 ins. 12 ins. in the ground  
 for  $\frac{1}{4}$  Sec. Co. Marked  
 $\frac{1}{4}$  on  $\text{C.}$  face and  
 raised a mound of stone  
 along side. Pit unpracticable

80.16 The Cor. to Secs. 11, 12, 13 & 14  
 Surface rolling  
 Soil 3rd. rate  
Good grass

T. 10 N. R. 25 E. G & S. 11 M

Ch.

North bet. Sec. 11 and 12  
Va. 15° E

Descend

21.75 Exp 0.00 wash 20 bucks wide  
Co. N. 15° W. ascend

40.00 Set a watt stone 16x10x4 in  
11 in. in the ground for 114 Sec.  
W. marked 4 on N. face  
and raised a mound of stone  
alongside. Pit impracticable

76.16 Top of spur 60 ft. high  
fro. E. and N. and descend

80.00 Set a watt stone 16x12x5 in  
11 in. in the ground for Cor.  
to Secs. 11, 12, 11 and 12  
marked with 5 notches on S.  
and 1 notch on E. edges.  
and raised a mound of stone  
alongside. Pit impracticable  
Surface rolling and rocky



## T. 10 N. R. 25 E. G &amp; S. R. M.

Chs.

Soil Ind and Br. rate  
Good grazing

East on a sand on line  
 bet. Secs. 1 and 12

Va. 130° 00' E.

Over rolling surface

40.00

Set temporary 1/4 Sec. cor.

80.82

Extract C. B. of Sp.

12 miles S. of the Sec.

to Secs. 1, 6, 7 and 12

which is a. Alcanic

stone 12 x 10 in. <sup>set firmly in the ground</sup>

and notched <sup>properly marked</sup> with

a mound of stone

along side

Then from S. 89° 55' N.

on a true line bet. Secs.

1 and 12 with same cor.

## T. 10 N. R. 25 E. G &amp; S. R. M.

Ch.

- 4016 Set a float stone  $18 \times 14 \times 4$   
 ins. 12 ins. in the ground  
 for 14 S. Cor. Turned  
 1/4 on N. face and raised a  
 mound of stones along side.  
 Dip Unpracticable.
- 50.22 The Cor. to Sec. 1, 2, 11 and 12  
 Surface rolling  
 Set 2d. rate  
 Good grass
- North on a random line  
 to Sec. 1 and 2  
 Va.  $13^{\circ} 00' E.$   
 Dipped gradually
- 32.12 Cross creek 80 miles  
 with Co. N.  $21^{\circ} E.$
- 4000 Set temporary 14 S. Cor.
- 41.70 Cross creek 80 miles with  
 Co. N.  $54^{\circ} N.$

T10 N. R 25 E G & S R M

Ch.

- 52.00 Enter creek  
 56.25 Leave creek Co. S. 12° E,  
 and ascend  
 76.60 Cross road to N. 10° E.  
 80.44 Entered N. Boundary of  
 the township. 16 rods N.  
 of the Cor. to Sec.  
 1. 2. 25 and 26 which is a  
 small stone 12x4 ins. <sup>firmly set in the ground</sup> properly  
 marked and notched with  
 a mound of stone  
 along side  
 Thence I ran S. 0° 7' N.  
 on a true line bet.  
 Sec. 1 and 2 with  
 same co.  
 40.44 Set a small stone, 10 x 9 x 4 ins. 10 ins.  
 in the ground for 1/4 Sec, Cor, marked 1/4. on N.  
 face, dug pits 18 x 18 x 12 ins. N. and S.  
 of stone 5 1/2 ft. dist. and raised a mound of earth



## T. 10 N. R. 25 E. G &amp; S. R. M.

Chs.

 $1\frac{1}{2}$  ft. high.  $3\frac{1}{2}$  ft. base. alongside.

80.44 The Cor. to Secs. 1, 2, 11 and 12  
 Surface rolling and rocky  
 Soil 2d. rate

Good grass

I carefully examined the  
 adjustment of my Solar  
 Compass to day particu-  
 larly the latitude and  
 reversing apparatus and found  
 them correct.

J. M. Carson Comptroller  
 Nov. 2d. 1852

From the Cor. to Secs. 3, 4,  
 34 and 35 on the South  
 Boundary of the township  
 recently established by me  
 I run North 60°  
 Sec. 34 and 35

## T. 10 N. R. 25 E. G &amp; S. R. M.

Ch.

Var.  $14^{\circ} 45' E$ .

4000 Over rolling surface  
Set a sand stone  $20 \times 10 \times 4$   
ins. 15 ins. in the ground  
for 14 Sec. Cor. marked  
114 on N. face, and  
raised a mound of  
stone along side.

Dib impracticable

8000 Set a sand stone  $20 \times 9 \times 4$   
ins. 15 ins. in the  
ground for Cor. to Sec. 26,  
27, 28 and 29 marked with  
1 notch on S. and 2 notches  
on E. edges and raised a  
mound of stone along side

Dib impracticable

Surface rolling  
Soil 2nd rate

Scattering yellow pines

## T. 10 N. R. 25 E. G &amp; S. R. M.

Chs.

and Juniper  
 Good grazing

East on a random line bet. Sec.

26 and 35

Var.  $14^{\circ}20' E$

Ascend

300 Top of spur bet. N. and S. 100 ft.  
 high and descend.

4000 Set temporary 14 Sec. Cor.

54.16 Cross wash  $\sphericalangle$  20 links wide  
 bet. N.  $16^{\circ} E$ . and ascend

57.01 Cross road bet. N. and S.

80.12 Intersect N. and S. line 31  
 links N. of the Cor. to Sec.  
 25. 26. 35 and 36 thru S  
 run N.  $89^{\circ}47' N$ . on a  
 true line bet. Sec. 26 29 35  
 with same var.

4006 Set a sand stone  $18 \times 14 \times 3$  in



T40 N. R 25 E G & S R M

Chs.

12 ins. in the ground fr.  
 114 Sec. Cor. marked  
 114 on N. face, and  
 raised a mound of stones  
 alongside. Pile unfracturable  
 from which a Burr Oak  
 5 ins. in diam. trs. N. 60° W.

50.12

175 links dist. marked 114 S. E. J.  
 x No other marks visible.  
 The W. to Sec. 26, 27, 24 & 25

Surface rolling  
 Soil Ind. rate  
 Good grazing  
 Scattering yellow pine and  
 Juniper timber

North pt. Sec. 26 and 27  
 Va. 14° 20' E.

4000

Spaced gradually  
 Set a monument 20 X 11 X 4 ins.  
 15 ins. in the ground fr.

T40 N. R 25 E G & S R M

Ch.

8000

14 S. Cor. marked. 14 m N.  
 fence and raised a mound of stone  
 alongside. Pits impracticable  
 Set a basalt stone 14x12x6  
 ins. pins in the ground for  
 Cor. to Sec. 22, 23, 26 and  
 27 marked with 2 notches on  
 S. and E. edge. and  
 raised a mound of stone  
 alongside. Pits impracticable  
 Enough rolling  
 Set 2nd. rate

Good grazing  
 Scattered Juniper

East on a road on Sec  
 23 and 26

No. 10° 30' E.

D mound

25741 Cross road Co. S. 12° E.

## T. 10 N. R. 25 E. G &amp; S R M

Ch.

- 80.25 Good creek 30 links wide  
 Cr. N. 10° E. mud
- 40.00 Set timber on 9 1/4 Sec. Cr.
- 80.35 Outwent N. and S. line  
 19 links N. of the Cr.  
 to Sec. 23, 24, 25 and 26  
 then I run N. 89° 52' W.  
 on a true line bet.  
 Sec. 23 and 26 with  
 same cr.
- 40.19 Set a small stake  
 14x10x3 in. 9 ins. in  
 the ground for 1/4 Sec.  
 Cr marked 14 on N.  
 face and raised a  
 mound of stone alongside  
 it's impracticable
- 80.38 The Cr. to Sec. 22, 23, 26 & 27  
 Surface rolling  
 Out 2nd. into good ground.



T. O. N. R. 25 E. G. & S. R. M.

Ch.

North lot. Sec. 22 and 23  
Va. 13° 30' E

Over gently rolling land

50.00

Foot of round butte

40.00

Set a sand stone 20x9x4 in.

15 in. in the ground for  
14 Sec. Cor. marked 14 in  
N. for and raised a  
row of stones alongside  
Pit impracticable

50.00

Top of butte 20 ft. high  
and down

80.00

Set a small stone 22x12x4  
in. 16 in. in the ground

for 14 Sec. Cor. Set  
14 Sec. 22 and 23  
marked with 3 notches on  
S. and 2 notches on E. edge  
and raised a row of stones  
along side. Pit impracticable

T. J. O'NEILL & S. R. M.

Chs.

Surface rolling  
 Soil gen. rather rocky  
 Scattering juniper  
 Dense growth of bunch  
 grass fine grazing.

---

East d. g. run down line  
 bet. Sec. 14 and 23  
 To. 140 54' E.

Down gradually

- 29.22 Cross road bet. A. and S.
- 40.00 Set temporary 14 Sec. Cor.
- 44.60 Cross creek 90 links wide  
Co. d. 5° E. usual
- 79.96 I struck A. and S. line  
26 links S. of the Cor.  
to Sec. 13, 14, 23 + 24  
thru I ran A. 89° 49' N.  
on a true line bet. Sec.  
14 and 23 with same ca.



## T. O. N. R. 25 E. G. &amp; S. R. M.

Ch.

- 3998 Set a sandstone  $24 \times 12 \times 5$  in.  
18 ins. in the ground for  
114 S. Cor. marked 114 on  
N. face and raised a mound  
of stone along side. Obj. impracticable
- 3996 The fl. to Sec. 14, 15, 22 and 23  
Surface rolling  
Soil 2nd rate  
Scattering Juniper  
Dune growth of Beach grass

North pt. Sec. 14 and 15  
Va.  $14^{\circ} 34' E.$

Over rolling surface

- 3920 Wood road No. E.
- 4000 Set a sandstone  $34 \times 8 \times 6$  in.  
25 ins. in the ground for 114  
S. Cor. marked 114 on N.  
face and raised a mound of  
stone along side. Obj. impracticable



T. 10 N. R. 25 E. G. & S. R. M

Ch.

69.60

Cross road hrs. N. 60° W.

80.00

Set a well stone  $4 \times 8 \times 4$  ins., 11 ins. in the ground for Cor, to Secs, 10, 11, 14 & 15 marked with 4 notches on S. and 2 notch  $\checkmark$  on E. edges, dug pits  $18 \times 18 \times 12$  ins. in each Sec.,  $5\frac{1}{2}$  ft. dist. and raised a mound of earth 2 ft, high.  $4\frac{1}{2}$  ft. base. alongside.

Sugar rolling

Soil sub. sale

Sacatonig juniper timber

Dune growth of Bush grass.

East on a random line bet.

Sec. 11 and 14

N. 12° 13' E.

D mound

39.00

Cross road hrs. N. and S.

40.00

Set timber arg 1/4 Sec. line.

50.00

Cross Wash - corners N

57.20

Cross winding ditch 30 links wide hrs. S. 60° E.

## T. 10 N. R. 25 E. G &amp; S R M

Ch.

- 79.80 Entered N. and S. line Slick  
S. of the Cor. to Sec. 11, 12,  
13 and 14. There I saw S.  
89° 57' N. on a bare line bet.  
Sec. 11 and 14 with same va.  
89.90 Set a fault stone 16x14x5 ins. 11  
ins. in the ground for 14 Sec.  
Cor. marked 14 on N. face  
and raised a mound of stone  
along side. Pit untractable
- 79.80 The Cor. to Sec. 10, 11, 14 and 15  
Surf all rolling  
Soil 1st and 2nd. red  
Thin grass
- 
- North bet. Sec. 10 and 11  
Va. 12° 15' E.  
Droued
- 1.74 Enter Lake to E. and N.  
7.20 Leave lake to S. 40° N.

## T. 10 N. R. 25 E. G. &amp; S. R. M.

Chs.

- 38.60 Cross creek 40 links wide  
Co. E. and around.
- 40.00 Set a fault stone 22 1/2 x 12 x 4  
ins. 10 ins. in the ground  
for 114 Sec. Co. marked  
114 on N. face and raised  
a mound of stone along side  
Pit imperceptible.
- 51.82 Cross road br. N. 47° E.
- 80.00 Set a fault stone 18 x 12 x  
4 ins. 12 ins. in the  
ground for Co. to Sec.  
2, 3, 10 and 11 ~~th~~ marked  
with 5 notches on S.  
and 2 notches on E. edge  
and raised a mound  
of stone along side.  
Pit imperceptible.  
Surgeon rolling  
Dial set and End. rate



T. 70 N. R. 25 E. G & S. R. M.

Ch.

Fine grass

East on a random line bet.  
Sec. 2 and 11

Co.  $16^{\circ} 38' 9''$

Descend gradually

- 22.57 Cross road to S.  $40^{\circ} E.$
- 40.00 Set temporary 1/4 Sec. Cor.
- 58.89 Cross road to S. and S.
- 67.86 Cross creek 65 miles with  
to S. and road.
- 79.06 Intersect S. and S. 21  
miles S. of the Cor. to  
S. 1. 2. 11 and 12 then  
run S.  $89^{\circ} 57' N.$  on a  
true line bet. Sec. 2 and  
11 with same co.

39.78

Set a small stone,  $6 \times 9 \times 5$  ins., 11 ins.  
in the ground for  $\frac{1}{4}$  Sec, Cor, marked  $\frac{1}{4}$ . on S.  
face, dug pits  $18 \times 18 \times 12$  ins. E. and N.  
of stone  $5\frac{1}{2}$  ft. dist. and raised a mound of earth

T. 70 N. R. 25 E. G & S. R. M.

Chs.

1 1/2 ft. high. 3 1/2 ft. base. alongside.

79.56

The Cor. to Sec. 2, 3, 10 Aug 11

Surface rolling

Soil 2nd. rate

Good grass

North on a road on line  
bet. Sec. 2 and 3

Var. 16° 30' E.

Over rolling surface

4000

Set temporarily Sec. Cor.

79.93

Entrance of Boundary of  
the Township 46 Miles  
E. of the Cor. to Sec.

23.34 and 25 which is a <sup>ground</sup>  
casual stone 7x5 ins. formerly set on  
~~property~~ ~~at~~ ~~stand~~ ~~notched~~

with a pound of  
stone alongside

Not imperceptibly

T. 70 N. R. 25 E. G & S. R. M

Chs.

thence I run S 0° 20' E.  
on a true line to Sec.  
2 and 3 with same va.

39.93

Set a locall stone 2x10x4  
ins 15 ins. in the ground  
for 1/4 Sec. 10. marked 114  
on N. face and raised  
a mound of stone along side  
Pit impracticable

79.93

The line to Sec. 2, 3, 10 and 11  
Surface rolling  
Soil 2nd rate  
Good grass

J. M. Larson Commissioner  
Nov. 4" 1882



## T. 10 N. R. 25 E. G &amp; S. B. M.

Ch.

From the Cor. to Sec.  
 34, 33 and 34 on the  
 South Boundary of the  
 township recently established  
 by me. I ran  
 North bet. Secs. 33 and 34  
 Va. 15-C.

Bound

4000

Set a post 3 ft. long 3 ins. diam with marked  
 stone, 12 ins, in the ground for  $\frac{1}{4}$  Sec, Cor,  
 marked  $\frac{1}{4}$  S. on N. face, dug pits 18 x 18 x 12  
 ins N. and S. of post  $5\frac{1}{2}$  ft. dist. and raised  
 a mound of earth  $1\frac{1}{2}$  ft, high.  $3\frac{1}{2}$  ft. base. around  
 post.

8000

Set a post 4 ft. long 4 ins. square, with marked  
 stone, 12 ins, in the ground for Cor, to Secs,  
 27, 28, 33 & 34 marked T. / 001. S. 27 on  
 N. E. R. 25 E. S. 34 on S. E. S, 33 on  
 S, W, and S, 28 on N, W, face; with / notch  
 on S, and O notch  $\backslash$  on E. edges, dug  
 pits 18 x 18 x 12 ins. in each Sec.,  $5\frac{1}{2}$  ft. dist.  
 and raised a mound of earth 2 ft, high.  $4\frac{1}{2}$  ft.  
 base. around post.

TWO NORTH 25 T. C. & S. T. W. M.

Chs.

Surface rolling  
Drill and rate

Good grazing  
A. cabin in the A. N. 14  
of Sec. 34 4.00 Chs E. and  
4.50 Chs. S. of the Cor. to  
Sec. 27. 28. 30 and 34

---

East on a sand on line  
bet. Secs. 27 and 34  
Va. 13° 14' E.

D. sound

14.55 Cross creek 25 inch wide  
Co. St. sound

40.00 Set temporary 14 Sec. Cor.

80.04 Intersect N. and S. line  
12 inch N. of the Cor.  
to Sec. 26. 27. 34 and 35  
thru I run N. 89° 55' W.  
on a true line bet. Sec.

## T. 10 N. R. 25 E. G &amp; S. R. M.

Chs.

27 and 28 with saw va.  
 40.02 Set a limestone 20x14x6  
 ins. 15 ins. in the ground  
 for 24 Sec. bar. marked  
 114 m N. face and  
 raised a mound of  
 stone along side. Pit impracticable  
 80.04 The Cor. to Sec. 27. 28. 29 & 30  
 Surface rolling  
 Soil. 2nd. rate  
 Good grazing

North pt. Sec. 27 and 28  
 Va. 13' 4" 8.

Dred

38.80 Cross mark 8 links with  
 Sec. C. and mound  
 40.00 Set a Basalt stone  
 19x10x7 ins. 12 ins. in  
 the ground for 14



T70 N. R. 25 T. 6 & S. 1 N.

Chp.

Su. Cor. marked  
114 on N. face and raised  
a mound of stone along side  
Pipe impracticable

5000

Set a fault stone 15x7x6  
ins. 10 ins. in the ground  
for Cor. to S.W. 21. 22. 27  
and 28 marked with 2  
notches on S. and 3 notches  
on E. edge is, and  
raised a mound  
of stone along side  
Pipe impracticable

Surf face rough and rocky  
Soil 2nd. rate  
Good gauging

---

East on a random line  
bet. S.W. 22 and 27  
Var. 12° 43' E.

T. 10 N. R. 25 E. G. & S. 10 M

Ac.

D sound

10.20 Cross creek 95 links wide  
W. of A. sound

40.00 Set temporary 1/4 Sec. Cor.

61.00 Top of ridge 95 ft. high  
br. D. 28° E. down

79.68 I returned of and A.

line 84 links N. of the  
Cor. to Secs. 22, 23, 26 & 27  
thru A run N. 89° 45'  
N. on a true line bet.  
Secs. 22 and 27 with  
same va.

37.84 Set a post 16x12x4  
ins. 11 ins. in the ground  
for 1/4 Sec. Cor. marked  
1/4 on A. face, and  
raised a mound of stone  
along side.

Post unpracticable

## T. 10 N. R. 25 E. G. &amp; S. R. M.

Chs.

7965 They. Cr. to Sec. 21, 22, 27 & 28  
 Surface rolling  
 Sal. soil. Brats  
 Good grazing  
Plenty water in creek

South bet. Sec. 21 and 22  
 Val.  $120^{\circ} 45' E.$

4000 Over rolling surface  
 Set a basalt stone  $14 \times 9 \times 6$  ins.  
 9 ins. in the ground for 14 Sec. Cr.  
 marked "4" on N. face -  
 from which a yellow  
 ferric 6 ins. in diam. brs.  
 at  $44^{\circ} E.$  149 links dist.  
 marked "4" S. O. J.  
 a yellow ferric 18 ins. in  
 diam. brs. at  $40^{\circ} N.$  160  
 links dist. marked "4"  
 S. O. J.



## T. 10 N. R. 25 E. G &amp; S. R. M

Chk.

- 41.50 Cross creek 60 links wide  
Co. S. N. and road
- 52.40 Cross above and S. John  
road bears N. E. & S. W.
- 80.00 Set a basalt 25x10x7  
ins. 18 ins. in the ground  
for Cor. to Sec. 15, 14,  
21 and 22 marked with  
2 notches on S. and E.  
edges, and raised a  
mound of stone  
alongside. Site impracticable  
Surface rolling  
Soil 2nd. rate  
Cattering juniper  
Plenty water in creek  
East on a sandow  
line bet. Sec. 15 and 22  
Va. 13°43'E.

Chs.

- Over rolling land
- 40.00 Set temporary 44 Sec. Cor.
- 52.00 Cross road No. A.  $90^{\circ}00' E.$
- 68.10 Top of spur 150 ft.  
high to A. and S. and descend
- 79.50 Intersect A. and S.  
line 15 links S. of  
the Cor. to Secs. 14, 15,  
22 and 23 thru S  
run S.  $19^{\circ}54' N.$  on  
a true line bet. Secs.  
15 and 22 with same ca.
- 39.91 Set a basalt stake  $16 \times 8 \times 4$   
ins. 11 ins. in the ground  
for 44 Sec. Cor. Marked  
44 on A. face and  
raised a mound of stone  
alongside Oils unprofitable.
- 79.82 The Cor. to Secs. 15, 16, 21 and 22  
Surface rolling & rocky

T. 10 N. R. 25 E. G & S. R. M

Chs.

Soil 3rd. rate  
Good grazing  
Scattering of Juniper.

North bet. Sec 15 and 16  
Ta. 12° 42' E.

Round

40.00

Set a fault stone, 15 x 9 x 7 ins. 12 ins.  
in the ground for 1/4 Sec, Cor, marked 1/4. on N.  
face, dug pits 18 x 18 x 12 ins. N. and S.  
of stone 5 1/2 ft. dist. and raised a mound of earth  
1 1/2 ft. high. 3 1/2 ft. base. alongside.

80.00

Set a fault stone  
20 x 10 x 6 ins. 15 ins.  
in the ground for Cor.  
to Sec. 9, 10, 15 & 16  
marked with 4 notches  
on S. and 2 notches on  
E. edge. and raised  
a mound of stone



T. 10 N. R. 25 E. G. & S. R. M

Is

along side pits unpracticable  
Surface slopes gradually  
to the S.  
Soil 2nd. rate  
Good grazing

East on a random line  
bet. Sec. 10 and 15

Var. 12° 19' E.

Over rolling surface  
Set temporary 1/4 Sec. line  
Cross road bet. N. 64° W.  
Intersect N. and S. line  
25 rods S. of the cor. to  
Sec. 10. 11. 14 and 15  
station I ran S. 89° 48' W.  
on a true line bet. Sec.  
10 and 15 with same var.

40.00  
50.12  
80.14

42.07

Set a vault stone 8X13X7  
ins. 12 ins. in the ground

## T. O. N. R. 25 T. G. &amp; S. R. M.

Chs.

for 114 Sec. Cor. marked  
114 on N. face, and  
raised a mound of  
stone alongside.

Pip. Imperfectible

80.14 The Cor. to Sec. 9, 10, 15 & 16

Surface rolling

Soil Ind. rate

Good grazing

North vet. Sec. 9 and 10

Va. 12° 19' E.

Down rolling surface

40.00 Set a small stone 25x10x7

ins. 15 ins. in the ground

for 114 Sec. Cor. marked

114 on N. face and

raised a mound of  
stone alongside.

Pip. imperfectible

T. 70 N. R. 25 E. G &amp; S. R. M

Ch.

4213 I would gradually  
 cross back 4 links wide  
 to S. E. would  
 8000 Set a baralt stone 18x10x7  
 ins. 12 ins. in the ground  
 for 40. to Sec. 8, 9 and 10  
 marked with 5 notches on  
 S. and 2 notches on E. edges.  
 and' raised a mound of  
 straw along side. Pib unpracticable  
 Surface rolling  
 Soil Ind. rate  
 Good grazing

East on a random line bet.  
 Secs. 8 and 10  
 Va.  $11^{\circ}57' E.$

40.00 Worst rolling surface  
 50.50 Set trap mark 1/4 Sec. 8.  
 Subtract N. and S. line 41 links



## T. 10 N. R. 25 E. G. &amp; S. R. M.

Cha

N. of the Cor. to Sec.  
3. 8. 10 and 11 thru S  
run N.  $89^{\circ} 42'$  W. on a  
true line bet. Sec. 8 and 10  
with same va.

40.25 Set a fault stone, 6 x 9 x 4 ins., 11 ins.  
in the ground for  $\frac{1}{4}$  Sec, Cor, marked  $\frac{1}{4}$  on N.  
face, dug pits 18 x 18 x 12 ins. E. and W.  
of stone  $5\frac{1}{2}$  ft. dist. and raised a mound of earth  
 $1\frac{1}{2}$  ft. high.  $3\frac{1}{2}$  ft. base. alongside.

80.50 The Cor. to Sec. 3, 4, 9 and 10  
Surface rolling  
Soil 2nd. rate  
Good grass

North of a road on line  
bet. Sec. 3 and 4

40.00 Set two forming 14 Sec. Cor.  
Va.  $11^{\circ} 57' E.$

79.68 Set out N. C. of the

TWO N. R. 25 E. G. & S. R. M.

Ch.

Sp. 13 links E. of the Am.  
F's Sec. 3, 4, 3 and 3 7  
which is a

Basalt stone 10x6 ins.  
properly set and  
notched with  
a mound of stone  
along side

Then I ran S 0° 6' E.  
on a true line bet. Sec.  
3 and 4 with same ca.

39.68

Set a facet stone 18x9x  
7 ins. 12 ins. in the ground  
for 44 Sec. Am. marked  
1/4 on N. face and  
raised a mound of  
stone along side.

Pit unpracticable

79.68

The cor. to Sec. 3, 4, 9 + 10

45

T. J. O. N. R. 25 E. G. & S. R. M.

Ch.

Surface rolling  
Soil Ind. rate  
Good gas

---

I carefully examined  
the adjustments of  
my Solar Compass  
to day particularly  
the latitude and reversing  
apparatus and found  
them correct

J. W. Carey Comptroller  
Nov. 6th 1852

---

From the Cor. to Sec.  
4, 5, 32 and 33 on the  
S. E. of the S. recently  
established by me. I run  
North pt. Sec. 32 by 33  
Va. 15° 12' E.



T. 10 N. R. 25 E. G & S. R. M.

Chs.

4000 Set a basalt stone 18x9x7 ins.  
 12 ins. in the ground for  
 114 S. Cor. marked 114 on  
 W. of cor and raised a  
 mound of stone alongside  
 Pit impracticable

8000 Set a basalt stone 18x16x12  
 ins. 12 ins. in the ground  
 for Cor. to S. 28. 29. 32  
 and 33 marked with 1  
 notch on S. and 5 notches  
 on E. edge. and raised  
 a mound of stone alongside  
 Pit impracticable  
 from which a yellow  
 pine 12 ins in diam. top.  
 S. 88° E. 97 links dist.  
 marked S. 10 N. Q. 25 E.  
 S. 33 B.V.  
 a yellow pine 8 ins. in diam.

## T. 10 N. R. 25 E. G &amp; S. R. M.

Chains

hrs. S 77° W. 81 links  
 dist. marked T. 10 N.  
 R. 25 E. S 82° 00'  
 in other directions within limits  
 surface rolling  
 soil and water.  
Good grass

East on a random line  
 bet. Sec. 28 and 33  
 Va. 12° 21' E.

Over rolling surface

20.00 Cross Apache and St.

John road hrs. N. E.

40.00 Set temporary 14 S. W. Cor.

70.40 Cross wash 20 links  
wide to N. 5° E.

around

79.68 Intersect N. and S.  
line 6 links N. of the  
units Secs. 27, 28, 33

T. 10 N. R. 25 E. G. & S. R. M.

Chains

and 34 thru 2 run N.  
59° 57' N. on a true line  
bet Sec. 28 and 30  
with same on

39.84

Set vault stone 18x10x6  
ins. 12 ins. in the ground  
for 14 Sec. Was washed  
14 on N. face and raised  
a mound of stones - along side  
Pete. unpracticable

79.68

The Cor. to Sec. 28, 29, 32 & 33  
Surface rolling  
Set 2nd. rate  
Scattering juniper fine grazing

North bet. Sec. 28 and 29  
No. 13° 31' E.

25.70

Round gradually  
horse wash 15 links wide  
No. N. 9° E. round



## T. O. N. R. 25 T. C. &amp; S. R. M.

Chs.

- 40.00 Set a basalt stone  $17 \times 10 \times 6$  ins. 12 ins. in the ground for  $1/4$  Sec. Cor. marked  $1/4$  on E. face, and raised a mound of stone alongside.  
Pit unpracticable
- 73.00 Top of spur to N.  $41^\circ$  E. and down
- 80.00 Set a basalt stone  $14 \times 7 \times 6$  ins. 9 ins. in the ground for Cor. to Sec. 25. 21. 28 and 29 marked with 2 notches on S. and 4 notches on E. edge.  
and raised a mound of stone alongside.  
Pit unpracticable,  
Surface rolling

T. 10 N. R. 25 E. G & S. R. M.

Ch.

Soil Ind. rate  
Some scattering pine and  
Quaker timber  
Good gaging

East on a random line bet.  
Secs. 21 and 28  
Va. 72° 18' E

Acres

- 25.90 Top of peak 850 ft. high  
and descend
- 40.00 At temporary 14 Sec. line.
- 54.10 Cross Apache and S.  
John road to Ct. and S.
- 80.10 Entrance of and S.  
line 19 miles E. of the  
Cov. to Secs. 21, 27 and 28  
thence I run S. 89°  
52' W. on a true line bet.  
Secs. 21 and 28 with same va.



## T. 10 N. R. 25 E. G &amp; S. R. M.

Cho.

40.05

Set a post 3 ft. long 3 ins. diam with marked stone, 12 ins, in the ground for  $\frac{1}{4}$  Sec, Cor, marked  $\frac{1}{4}$  S. on N. face, dug pits 18 x 18 x 12 ins. E- and W. of post  $5\frac{1}{2}$  ft. dist. and raised a mound of earth  $1\frac{1}{2}$  ft, high.  $3\frac{1}{2}$  ft. base. around post.

80.10

The Cor. to Sec. 20, 21, 28 & 29  
Surface rough and rocky  
Soil 2nd. rate  
fair grazing  
Plenty of Juniper cover found

North bet. Sec. 20 and 21  
Va.  $12^{\circ}18'E$ .

D mound

40.00

Set a basalt. stone  
18 x 10 x 7 ins. 12 ins. in  
the ground for 114  
Cor. Cor. marked  
114 on N. face and  
raised a mound of



T. 70 N. R. 25 E. G & S. R. M

Cha  
45.00  
56.25  
80.00

Stone along side  
 Pit impracticable  
 cross road N W 3/4 Sec  
 Horse track 50 ft wide  
 W. A. 44° E. around  
 Set a salt stone  
 13x10x4 ins 8 ins. in  
 the ground for loc. to  
 Sec 16, 17, 20 and 21  
 marked with 3 notches on  
 S and 4 notches on  
 E. edge and raised  
 a mound of stone  
 along side. Pit impracticable  
 Gorgee rolling  
 Soil 3rd. rate  
 Good grazing

---

East on a random line bet.  
 Sec. 16 and 21  
 Va. 15° 16' E.

T. 10 N. R. 25 E. G. & S. R. M.

Chs.

4000  
45.11  
 D sound  
 Set temporary 1/4 Sec. Cor.  
 cross creek 41 links  
 wide to N. 10° W.

79.84  
 D sound  
 Substrat N. and S.  
 line 34 links S. of the  
 Cor. to Secs. 15, 16, 21 and  
 22 thru I run S. 89°  
 50' W. on a true line bet.  
 Sec. 16 and 21 with  
 same ca.

39.92  
 Set a post 3 ft. long 3 ins. diam with marked  
 stone, 12 ins, in the ground for 1/4 Sec, Cor,  
 marked 1/4 S. on N. face, dug pits 18 x 18 x 12  
 ins. E. and W. of post 5 1/2 ft. dist. and raised  
 a mound of earth 1 1/2 ft, high. 3 1/2 ft. base. around  
 post.

79.84  
 The leg. to Secs. 16, 17, 20 and 21  
 Surface rolling  
 Soil 2nd. rate

T. 10 N. R. 25 E. G. & S. R. M.

Chs.

Good grazing

North bet. Secs. 16 and 17  
T. 10 N. R. 25 E.

4000

Over rolling surface  
Set a basalt stone 19x  
10x7 ins. 12 ins. in the  
ground for 1/4 Sec. Cor.  
marked 14 on N. face  
and raised a mound  
of straw along side.

Pits impracticable

5000

Set a basalt stone 6' x 6' x 7 ins. 10 ins. in  
the ground for Cor. to Secs, 8, 9, 16 & 17 marked  
with 4 notch on S. and 4 notch on E. edges.  
dug pits 18 x 18 x 12 ins. in each Sec., 5 1/2 ft.  
dist. and raised a mound of earth 2 ft. high.  
4 1/2 ft. base. alongside.

Surface rolling  
Set Ind. side



## T. 10 N. R. 25 E. G. &amp; S. R. M.

Chs.

Good grazing

East on a random line  
bet. Sec. 9 and 16  
Va.  $130^{\circ} 20' E$ .

Dound

4000  
55.91  
Set temporary 14 S. Cr.  
on so creek 60 links  
with Co. St. around

79.72  
Intersect N. and S. line  
11 links S. of the Cr. to  
Sec. 9, 10, 15 and 16  
thence I run  $S. 89^{\circ} 55' W$ .  
on a true line bet.  
Sec. 9 and 16 with

same va.

79.86  
Set a basalt stone,  $9 \times 10 \times 7$  ins.  $\sqrt{13}$  ins.  
in the ground for  $\frac{1}{4}$  Sec, Cor, marked  $\frac{1}{4}$  on N.  
face, dug pits  $18 \times 18 \times 12$  ins. E. and N.  
of stone  $5\frac{1}{2}$  ft. dist. and raised a mound of earth  
 $1\frac{1}{2}$  ft. high.  $3\frac{1}{2}$  ft. base. alongside.

19.72

The Cor. to Secs. 8, 9, 16 and 17  
 Surface rolling  
 Soil Ind. rate  
 Scattering Juniper  
 Good grazing

North vet. Secs. 8 and 9  
 Va. 13020'E.

Over rolling land

40.00

Set a basalt stone,  $22 \times 12 \times 9$  ins., 16 ins. in the ground for  $\frac{1}{4}$  Sec, Cor, marked  $\frac{1}{4}$ . on N. face, dug pits  $18 \times 18 \times 12$  ins. N. and S. of stone  $5\frac{1}{2}$  ft. dist. and raised a mound of earth  $1\frac{1}{2}$  ft. high.  $3\frac{1}{2}$  ft. base. alongside.

85.00

Set a basalt stone  $15 \times 7 \times 6$  ins., 10 ins. in the ground for Cor, to Secs, 4, 5, 8 + 9 marked with 5 notch on S. and 4 notches on E. edges, dug pits  $18 \times 18 \times 12$  ins. in each Sec.,  $5\frac{1}{2}$  ft. dist. and raised a mound of earth 2 ft. high.  $4\frac{1}{2}$  ft. base. alongside.

Surface rolling



## T. 10 N. R. 25 E. G. &amp; S. R. M.

Cho.

Soil and note  
Scattering Juniper  
Good grassing

East on a sand and lime  
bet. Sec. 4 and 9  
Va. 13' 22" E.

Over rolling land

4000 Set temporary 114 Sec.  
79.48 Intersect N. and S.  
line 77 links S. of the  
Cor. to Sec. 3, 4, 9 and  
10, thence S. and  
S. 89° 58' W. on a true  
line bet. Sec. 4 and 9  
with sand va.

39.74

Set a fault stone 24 x 10 x 6 ins. 18 ins.  
in the ground for  $\frac{1}{4}$  Sec, Cor, marked  $\frac{1}{4}$  on N.  
face, dug pits 18 x 18 x 12 ins. E. and W.  
of stone 5 $\frac{1}{2}$  ft. dist. and raised a mound of earth  
1 $\frac{1}{2}$  ft. high. 3 $\frac{1}{2}$  ft. base. alongside.



## T. 10 N. R. 25 E. G &amp; S. R. M

248 The Cor. to Secs. 4, 5, 8 and 9  
 Surface rolling  
 Soil sub. rate  
 Good grazing

North on a road on line  
 bet. Secs. 4 and 5  
 Va.  $10^{\circ} 22' E.$

Over rolling land

0.00

Set temporary 4 Sec. line.

.75

Subvent N. Bound. of  
 the S. 34 links E. of the  
 Cor. to Secs. 4, 5, 8 and  
 33 which is a  
 Basalt stone  $12 \times 5$  ins.  
 properly set and  
~~marked~~ <sup>marked</sup> with a  
 mound of stone  
 alongside.

T. 70 N. R. 25 E. G. & S. R. M.

Ch

thru I run S<sup>o</sup> 15<sup>o</sup> E.  
on a true line bet. Sec  
4 and 5 with same in.

89.75

Set a basalt stone, 9 x 10 x 7 ins., 13 ins.  
in the ground for  $\frac{1}{4}$  Sec, Cor, marked  $\frac{1}{4}$  on N.  
face, dug pits 18 x 18 x 12 ins. N. and S  
of stone 5 $\frac{1}{2}$  ft. dist. and raised a mound of earth  
1 $\frac{1}{2}$  ft. high, 3 $\frac{1}{2}$  ft. base, alongside.

79.75

The Cor. to Sec. 4, 5, 8 and 9

Surface rolling

Soil Ind. rate

Good grazing

J. M. Larson Comptroller  
Nov. 7<sup>th</sup> 1882

Sept 7



From the cor. to Secs 5, 6,  
 31 and 32 on the  
 S. Boundary of the  
 I recently established by me.  
 Run North to  
 Secs. 31 and 32  
 Va.  $14^{\circ} 36' E$

Over rolling surface

0.00 Set a sweat stone  $16 \times$   
 $9 \times 4$  ins. 11 ins. in the  
 ground for 14 Sec. cor.  
 Marked 14 on N.

face and raised a mound  
 of stone along side

Pit impracticable

16.60 Run or wash 25 links wide  
 to  $N. 81^{\circ} E$ . and ascend

8.00 Set a sweat stone  $10 \times 12 \times 4$   
 ins. 11 ins. in the ground for  
 cor. to Secs. 29, 30, 31 & 32



## T. 10 N. R. 25 E. G &amp; S. 1 M

Case

marked with notch on  
S. and 5 notches on E.  
edges. and raised a  
mound of stone along side  
Pike impracticable  
Surface slightly rolling  
Soil 2nd. rate  
Good grass  
Scattering pine

East on a random line bet.  
Sec. 29 and 32  
Va.  $13^{\circ} 15' E$ .

40.00 Set temporary 1/4 Sec. Cor.  
48.16 Uncon work 1/4 miles wide to  
N.  $27^{\circ} E$ .

79.84 Intersect N. and S. line  
4 1/2 miles S. of the line.  
to Sec. 25, 29, 32 and  
33 thence I run

T. 70 N. R. 25 E. G & S. R. N. 1

Chs.

S. 89° 42' N. on a true hill  
bet. Sec. 29 and 32  
with same cor.

39.92 Set a fault stone 29x  
10x6 ins. 21 ins. in the ground  
for 1/4 Sec. cor. marked 1/4  
on N. face and raised  
a mound of stones along side  
Pik. impracticable

79.84 The cor. to Sec. 29, 30, 31 & 32  
Surface slightly rolling  
Soil 2nd. rate  
Good grass  
Scattering Pine timber

Met on a random hill bet.  
Sec. 30 and 31

Va. 130° 15' E.

4000 Over level land  
Set temporary 1/4 Sec. cor.



## T. 10 N. R. 25 E. G. &amp; S. R. M.

Cho.

75.08 Outcrop N. Boundary of the township 17 miles S. of the Mer. to Sec. 25, 30, 31 and 36 which was recently established by me. There I ran S. 79° 32' E. on a true line bet. Secs. 30 and 31 with same on.

80.08 Set a basalt stone 22 x 13 x 5 ins. 16 ins. in the ground for 114 Sec. Cor. marked 114 on N. face, and raised a mound of stone alongside.  
Pit: unpracticable

75.08 Fly lev. to Secs. 29, 30, 31, 32  
Surface level  
Soil red. rate  
Scattering Cies and Juniper



T. 0 N. R. 25 E. G. & S. R. M.

Chs.

Fire grazing

North Mt. Dec. 29 and 30  
Va. 1875-76.

Acres

- 82.00 Top of ridge ~~to~~ 60 ft. high  
by N. 40° W. and down
- 40.00 Set a basalt stone 8x10x4  
ins. 12 ins. in the ground  
for 1/4 Sec. Cor. marked  
1/4 on N. face and raised  
a mound of stone  
along side. Dib. impracticably,
- 71.00 Foot of ridge by N. 47° W.
- 80.00 Set a basalt stone  
17x9x3 ins. 12 ins. in  
the ground for 1/4 <sup>corner</sup> Sec.  
prec. 19.20. 200 <sup>30</sup> marked up with  
Cor. marked <sup>up</sup> with 2  
notches on S. and 5 notches  
on E. edges. and

## T. 10 N. R. 25 E. G &amp; S. R. M.

Cha

raised a mound of stone  
 alongside. Pile unpracticable  
 Slightly rolling  
 Soil sub. to Ind. rate  
 Good grass

East on a random line  
 bet. Sec. 20 and 29  
 Va.  $10^{\circ}$   $30^{\circ}$  E.

D. record

30.00

A cabin on line

40.00

Set temporary 1/4 Sec. Cor.

53.90

Cross with 10 links wide  
 No. A. record

79.96

Intersect - A. and S. line  
 13 links S. of the Cor.  
 to Sec. 20, 21, 28 & 29  
 thence I run N.  $89^{\circ}$   $54'$  W.  
 on a true line bet. Sec.  
 20 and 29 with same va.



T. 10 N. R. 25 E. G & S. R. M

Sec.

39.98 Set a trestle stone (8x10x7)  
run 12 ins. in the ground  
for 44 Sec. Cor. marked 44  
on N. face and raised a  
mound of stone alongside  
Pit impracticable

79.96 The Cor. to Sec. 19, 20, 29 & 30  
Surface gently rolling  
E of 2nd. to 3rd. rate  
Some Pine and Juniper timber  
Good grazing

What in a random lies bet.  
Sec. 19 and 30  
Va. 13000' E  
D round

5.65 Cross wash 25 links with Sec.  
N. as end

40.00 Set temporary 44 Sec. Cor.  
64.12 Top of ridge 60 ft. high



## T. 70 N. R. 25 E. G &amp; S. R. M.

Chs.

74.85 to  $N. 81^{\circ} E.$  and down  
 of the township 30 miles  
 N. of the Cor. to Sec.  
 19. 24. 25 and 30 which was  
 recently established by me.  
 then I run  $N. 81^{\circ} 45' E.$   
 on a true line bet. Sec.  
 19 and 30 with same ca.

24.85 Set a post 3 ft. long 3 ins. diam with marked  
 stone, 12 ins, in the ground for  $\frac{1}{4}$  Sec, Cor,  
 marked  $\frac{1}{4}$  S. on N. face, dug pits 18 x 18 x 12  
 ins. E. and N. of post  $5\frac{1}{2}$  ft. dist. and raised  
 a mound of earth  $1\frac{1}{2}$  ft. high.  $3\frac{1}{2}$  ft. base. around  
 post.

74.85 The Cor. to Sec. 19. 20. 29. & 30  
 Surfer rolling  
 Grid ind. to Ind. rate  
 Scattering pins and jumpers  
 Good grazing

## T. 10 N. R. 25 E. G. &amp; S. R. M.

North bet. Secs 19 and 20

Va.  $13^{\circ}30'00''$

Over rolling surface

40.00

Set a basalt stone

17x8x3 ins. 12 ins. in the ground for 14 in. Cor. Marked 14 on N. face and raised a mound of stone alongside.

Pit unpracticable

45.00

Corso wash 25 links wide

Co. N.  $12^{\circ}N$ .

68.11

Corso wash 30 links wide

Co. N.  $51^{\circ}N$  accord

90.00

Set a post 4 ft. long 4 ins. square, with marked stone, 12 ins. in the ground for Cor. to Secs,

17, 18, 19 & 20 marked T. 10 N. S. 17 on N. E. R. 25 E. S. 20 on S. E. S, 19 on S, W, and S, 18 on N, W, face, with 8 notch on S, and 5 notch on E. edges, dug pits 18 x 18 x 12 ins. in each Sec., 5 1/2 ft. dist.



## T. 10 N. R. 25 E. G &amp; S. R. M.

class.

and raised a mound of earth 2 ft, high.  $4\frac{1}{2}$  ft.  
base. around post.

Surface rolling

Soil Ind. rate

Good grazing

East on a random line bet  
Sec. 17 and 20

Va.  $13^{\circ}$  E.

Ascend gradually

20.10

Cross road bet. N. 71° W.

40.00

Set temporary 1/4 Sec. line.

76.00

Top of ridge 100 ft. high  
bet. N. 10° W. mound

80.24

Entered N. and S. line 15

links N. of the line.

to Sec. 16, 17, 20 and 21

then I run N.  $89^{\circ} 54' W.$

on a true line bet. Sec.

17 and 20 with same va.



T. 10 N. R. 25 E. G & S. R. M

Chs.

40.125 Set a basalt stone 16x9x5  
ins. diam. in the ground  
for 1/4 Sec. Co. marked  
1/4 on N. face and raised  
a mound of stone alongside  
Pits impracticable

80.24 The loc. to Sec. 17, 18, 19 & 20  
Surface rolling  
Set sub. rate  
Good gaging

Met on a random line  
bet. Sec. 18 and 19  
No. 100

410 Over rolling surface  
Cross wash 35 links  
wide on N. 180 ft.

40.00 Set temporary 1/4 Sec. Co.

74.39 Distinct N. Boundary of  
the township 19 links S. E.

T. 10 N. R. 25 E. G & S R M

Chs.

of the Cor. to Sec. 13, 18, 19  
and 24 which was re-  
cently established by me  
thru Iron N. 89° 52' E.  
on a true line bet. Sec.  
18 and 19 with same va.

34.39

Set a small stone, 18 x 12 x 4 ins., 12 ins.  
in the ground for  $\frac{1}{4}$  Sec, Cor, marked  $\frac{1}{4}$  on N.  
face, dug pits 18 x 18 x 12 ins. E. and W  
of stone  $5\frac{1}{2}$  ft. dist. and raised a mound of earth  
 $1\frac{1}{2}$  ft. high,  $3\frac{1}{2}$  ft. base. alongside.

74.39

The Cor. to Sec. 17, 18, 19 & 24<sup>20</sup>  
Surface rolling  
Soil 2nd. rate  
Scattering pine timber  
and Juniper

North bet. Sec. 17 and 18  
Va. 18° E.

14.02

Over rolling surface  
Wood road to N. 36° W.



T. 10 N. R. 25 E. G & S. R. M.

Ch.

4000 Set a fault stone 17x9x4 ins. 12 ins. in the ground for 1/4 Sec. W. marked 1/4 on N. face and raised a mound of straw along side.

Dib. imp. detectable

8000 Set a fault stone 21x10x4 ins, 15 ins. in the ground for Cor, to Secs, 7 & 17 & 18 marked with 4 notch on S. and 5 notch on E. edges, dug pits 18 x 18 x 12 ins. in each Sec., 5 1/2 ft. dist. and raised a mound of earth 2 ft, high. 4 1/2 ft. base. alongside.

Surface nearly level  
 Soil red & coarse  
 Scattering juniper timber  
 Good grazing

East on a random line  
 bet. Sec. 8 and 17  
 Va. 10' 2.9' E.



## T. 10 N. R. 25 E. G. &amp; S. R. M

Ch.

- 40.00 Down rolling surface  
 Set temporary by Sec. 6 or  
 80.08 Intersect N. and S.  
 line 40 links N. of the  
 W. to Sec. 8, 9, 16 & 17  
 then I run N. 89° 40' W.  
 on a true line bet. Sec  
 8 and 17 with same ca  
 40.04 Set a small stone 22x18x6  
 ins. 16 ins in the ground  
 for "4 Sec. 6. marked  
 "4 on N. face and  
 raised a mound of stones  
 alongside. Pit unpracticable  
 80.08 The W. to Sec. 7, 8, 17 & 18  
 Surface rolling  
 Soil 3rd. rate  
 Scattering juniper  
 Good grazing

T. 10 N. R. 25 E. G & S. P. M

Chs.

Met on a random line  
bet Chs. 7 and 18

Va.  $18^{\circ} 29' E.$

Accord

26.00 Top of ridge 90 ft. high  
bet. N. and S. and accord

40.00 Set temporary 1/4 Sec. Cor.

45.16 Crossed with 80 links wide  
bet. N. 40° N. accord

74.26 Intersect - Met Boundary  
of the township 11 links  
S. of the Cor. to Sec.  
7, 12, 13 and 18 which was  
recently established by me  
thru S. run  $S. 89^{\circ} 55' E.$   
on a true line bet. Sec.  
7 and 18 with same va.

84.26 Set a tab at stone  $17 \times 9 \times 3$   
ins. 12 ins. in the ground  
for 1/4 Sec. Cor. marked



T. 10 N. R. 25 E. G & S. R. M

Ch.

114 on N. face and raised a mound of stones along side.  
Pits impracticable

74.26

The loc. to T. 8. 17 and 18  
Surface rolling  
Soil, 2nd. red  
Scattering Juniper

North bet. Sec. 7 and 8  
Ta. 130 29' U.

4000

Over rolling surface  
Set a post 3 ft. long 3 ins. diam with marked stone, 12 ins. in the ground for 1/4 Sec, Cor, marked 1/4 S. on N. face, dug pits 18 x 18 x 12 ins. N. and S. of post 5 1/2 ft. dist. and raised a mound of earth 1 1/2 ft. high. 3 1/2 ft. base. around post.

8000

Set a marked stone  
15 x 12 x 8 ins. 10 ins. in the ground for loc. to Sec. 5, 6, 7 and 8 marked



T. 10 N. R. 25 E. G & S. R. M.

Ch.

with 5 notches on S. and  
E. edges and raised a  
row of stones along side

Pit impracticable

Surface rolling

Soil 2nd rate

Scattering Pine and Juniper

East on a road on line  
bet. Sec. 5 and 8

Co.  $13^{\circ} 34' E$

Over rolling surface

4000

Set temporary 1/4 Sec. Cor.

79.90

I retraced N. and S.

line 21 links N. of the

line to Sec. 4, 5, 8 and 9

lines I run N.  $89^{\circ} 57' W$ .

on a true line bet. Sec.

5 and 8 with same co.

## T. 10 N. R. 25 E. G &amp; S. R. M.

Chs.

89.95

Set a *waalt* stone, 24 x 16 x 10 ins.  $\sqrt{8}$  ins.  
 in the ground for  $\frac{1}{4}$  Sec, Cor, marked  $\frac{1}{4}$ . on N.  
 face, dug pits 18 x 18 x 12 ins. E. and W.  
 of stone  $5\frac{1}{2}$  ft. dist. and raised a mound of earth  
 $1\frac{1}{2}$  ft. high.  $3\frac{1}{2}$  ft. base. alongside.

79.90

Thy Cor. to Sec. 5, 6, 7 and 8  
 Surface rolling  
 E. of 2nd. cut  
 Scattering Pine and Juniper

Met on a random  
 line bet. Sec. 6 and 7  
 Va.  $10^{\circ} 34' E.$

21.00

Ascend gradually  
 Top of ridge 100 ft. high  
 Abs.  $N. 20^{\circ} E.$   
 and descend

40.00

Set temporary 1/4 Sec. Cor.

28.81

Intersect N. Boundary  
 of the Township 24

T. 10 N. R. 25 E. G & S. 1 M

Ch.

links N. of the Cor. to Secs.  
1, 6, 7 and 8 which was  
recently established by me  
thence I run N.  $89^{\circ}44' E.$   
on a true line bet. Secs.  
6 and 7 with same var.

83.81 Set a small stone  $17 \times 10 \times 5$   
in. 12 in. in the ground  
for 1/4 Sec. Cor. marked 44  
on N. face and raised  
a mound of stone along side  
Pit imperceptible

73.51 The Cor. to Secs. 5, 6, 7 and 8.

Surface rolling  
Set Ind. rate

Good grazing

North bet. Sec. 5 and 6

Var.  $13^{\circ}34' E.$

Over rolling surface



## T. 10 N. R. 25 E. G &amp; S. R. M.

Cha

- 40.00 Set temporary 114 Sec. Cor.  
 46.00 Top of ridge 120 ft. high  
 hrs. N. 44° E. No wind  
 79.48 Entered N. corner  
 of the township 17 links  
 E. of the cor. to Sec. 5  
 56. Island 321 which is a  
 small stone 8x6 ins.  
 properly ~~marked~~ <sup>set</sup> and  
 marked with a  
 mound of stone alongside

- Then I ran S 0° 7' E. on a  
 true line bet. Secs.  
 5 and 6 with same va.  
 39.48 Set a limestone 18x12x6 ins.  
 12 ins. in the ground  
 for 114 Sec. Cor. marked  
 114 on N. face.

T. 10 N. R. 25 E. G &amp; S. 1 M

Ch.

from which a  
 Sugar pine 6 ins. in diam.  
 hrs. S. 35° E. 35 links  
 dist. marked 14 S. B. J.  
 A Sugar pine 12 ins. in  
 diam. hrs. N. 20 links  
 dist. marked 14 S. B. J.

7948 The loc. to Sec. 6, 6, 7 and 8  
 Surface rolling  
 Soil sub. site  
 Good grass

## T. 10 N. R. 25 E. G &amp; S. R. M.

## General Description

The Southern and Northern  
parts of this Township  
are mountainous.

The mountainous parts are  
covered with yellow pine  
and spruce timber.

Mineral creek runs  
through this Township.

There is a spring on  
Sec. 29, also one on Sec.  
14 and several houses

belonging to G. A. Franklin  
Value of improvements \$5000  
S. P. & S. rate

Good grass every where

FOR FINAL OATHS  
SEE BOOK NO. 18.



Township 10 N Range 25 E M. 79

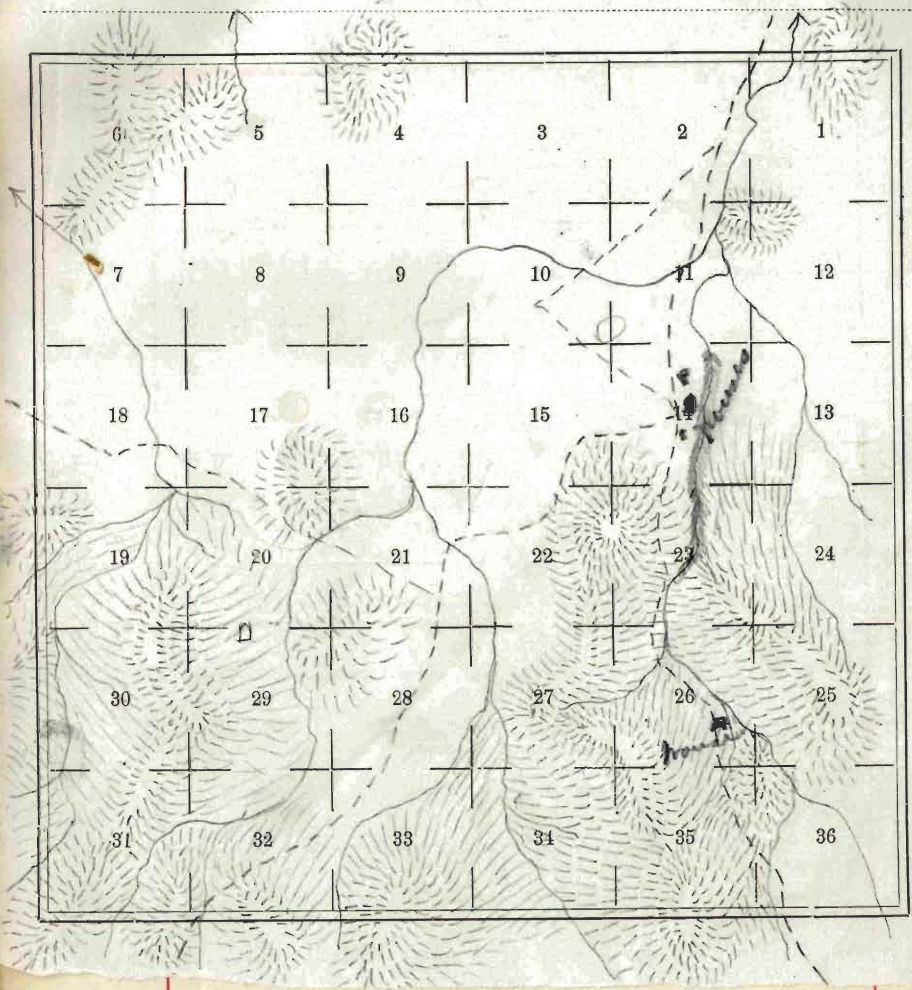

U. S. Surveyor General's Office,

Tucson, Arizona, November 10, 1883,

The foregoing Field Notes of the Survey of the

Subdivision Lines of  
Township 10 North  
Range 25 East

Of the Gila and Salt River Base and Meridian, Arizona, execu-  
ted by A. P. Johnson

Deputy Surveyor, under his contract of the 17th

day of July, 1884, having been

critically examined and the necessary corrections and explana-  
tions made, the said Field Notes and the surveys they describe  
are hereby approved

J. W. Robbins  
Surveyor General.