

BOOK 928

No. 923

Subdivisions

Book 1

4-671

923

FIELD NOTES

GENERAL LAND OFFICE.

The 22 South, Range 10 East

Index for

BOOK 923

BOOK 924

INDEX

Township 22 South R. 10 East

BOOK 923

6	95	5	69	4	55	3	39	2	20	1
94		92		68		53		38		18
7	90	8	67	9	52	10	36	11	17	12
89		87		66		51		34		15
18	85	17	64	16	49	15	32	14	14	13
83		82		63		48		30		12
19	80	20	62	21	47	22	28	23	10	24
79		77		61		46		27		9
30	76	29	59	28	44	27	25	26	7	25
74		72		58		43		24		5
31	71	32	56	33	40	34	22	35	4	36

For preliminary plats see book 70^e 1.

Township No. 20 S. Range No. 10 E. G and S R. Meridian

1A

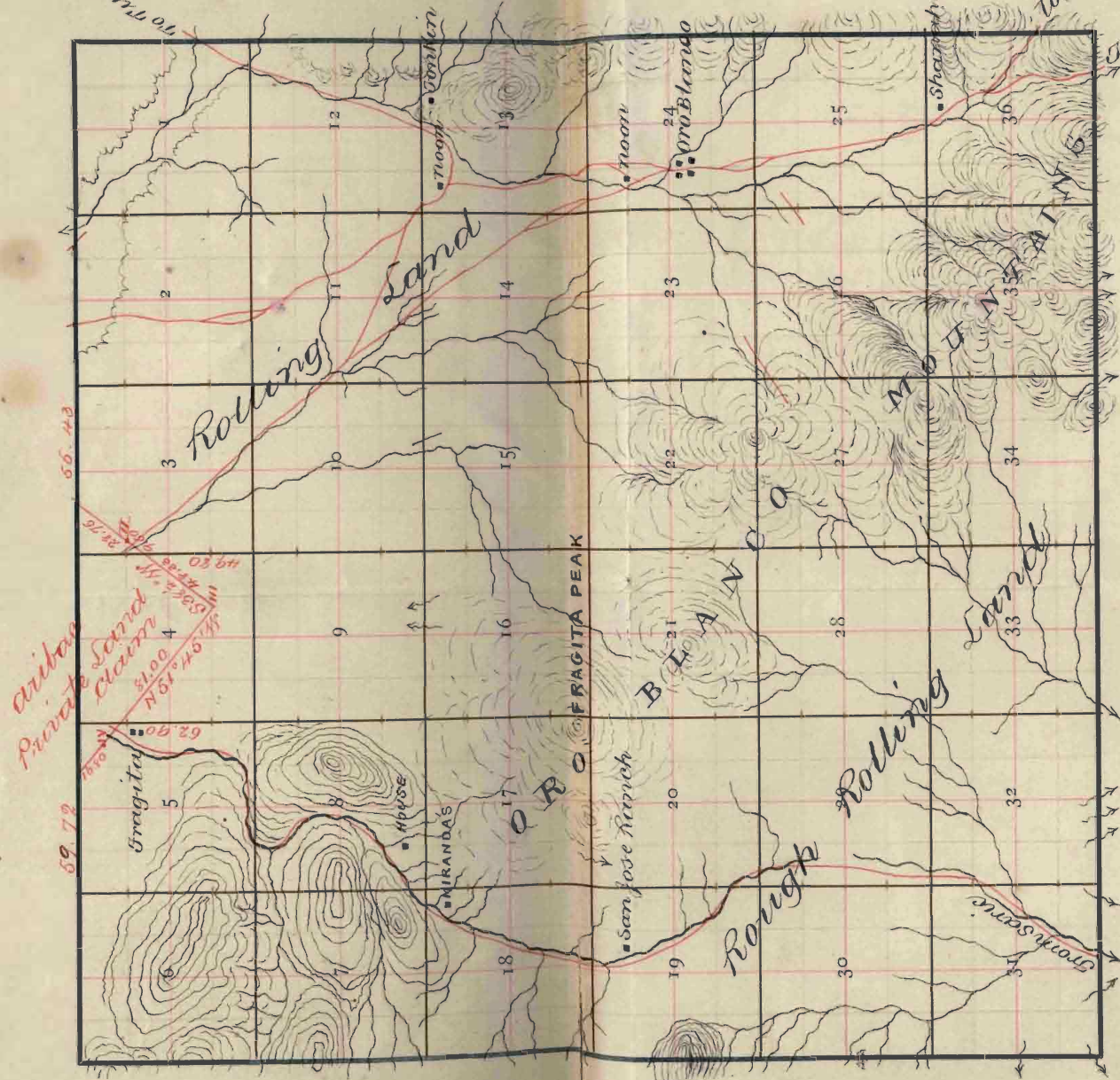

59.72
 62.90
 66.43
 69.80
 73.17
 76.54
 80.00
 83.47
 86.94
 90.41
 93.88
 97.35
 100.82
 104.29
 107.76
 111.23
 114.70
 118.17
 121.64
 125.11
 128.58
 132.05
 135.52
 138.99
 142.46
 145.93
 149.40
 152.87
 156.34
 159.81
 163.28
 166.75
 170.22
 173.69
 177.16
 180.63
 184.10
 187.57
 191.04
 194.51
 197.98
 201.45
 204.92
 208.39
 211.86
 215.33
 218.80
 222.27
 225.74
 229.21
 232.68
 236.15
 239.62
 243.09
 246.56
 250.03
 253.50
 256.97
 260.44
 263.91
 267.38
 270.85
 274.32
 277.79
 281.26
 284.73
 288.20
 291.67
 295.14
 298.61
 302.08
 305.55
 309.02
 312.49
 315.96
 319.43
 322.90
 326.37
 329.84
 333.31
 336.78
 340.25
 343.72
 347.19
 350.66
 354.13
 357.60
 361.07
 364.54
 368.01
 371.48
 374.95
 378.42
 381.89
 385.36
 388.83
 392.30
 395.77
 399.24
 402.71
 406.18
 409.65
 413.12
 416.59
 420.06
 423.53
 427.00
 430.47
 433.94
 437.41
 440.88
 444.35
 447.82
 451.29
 454.76
 458.23
 461.70
 465.17
 468.64
 472.11
 475.58
 479.05
 482.52
 485.99
 489.46
 492.93
 496.40
 499.87
 503.34
 506.81
 510.28
 513.75
 517.22
 520.69
 524.16
 527.63
 531.10
 534.57
 538.04
 541.51
 544.98
 548.45
 551.92
 555.39
 558.86
 562.33
 565.80
 569.27
 572.74
 576.21
 579.68
 583.15
 586.62
 590.09
 593.56
 597.03
 600.50
 603.97
 607.44
 610.91
 614.38
 617.85
 621.32
 624.79
 628.26
 631.73
 635.20
 638.67
 642.14
 645.61
 649.08
 652.55
 656.02
 659.49
 662.96
 666.43
 669.90
 673.37
 676.84
 680.31
 683.78
 687.25
 690.72
 694.19
 697.66
 701.13
 704.60
 708.07
 711.54
 715.01
 718.48
 721.95
 725.42
 728.89
 732.36
 735.83
 739.30
 742.77
 746.24
 749.71
 753.18
 756.65
 760.12
 763.59
 767.06
 770.53
 774.00
 777.47
 780.94
 784.41
 787.88
 791.35
 794.82
 798.29
 801.76
 805.23
 808.70
 812.17
 815.64
 819.11
 822.58
 826.05
 829.52
 832.99
 836.46
 839.93
 843.40
 846.87
 850.34
 853.81
 857.28
 860.75
 864.22
 867.69
 871.16
 874.63
 878.10
 881.57
 885.04
 888.51
 891.98
 895.45
 898.92
 902.39
 905.86
 909.33
 912.80
 916.27
 919.74
 923.21
 926.68
 930.15
 933.62
 937.09
 940.56
 944.03
 947.50
 950.97
 954.44
 957.91
 961.38
 964.85
 968.32
 971.79
 975.26
 978.73
 982.20
 985.67
 989.14
 992.61
 996.08
 999.55
 1003.02
 1006.49
 1009.96
 1013.43
 1016.90
 1020.37
 1023.84
 1027.31
 1030.78
 1034.25
 1037.72
 1041.19
 1044.66
 1048.13
 1051.60
 1055.07
 1058.54
 1062.01
 1065.48
 1068.95
 1072.42
 1075.89
 1079.36
 1082.83
 1086.30
 1089.77
 1093.24
 1096.71
 1100.18
 1103.65
 1107.12
 1110.59
 1114.06
 1117.53
 1121.00
 1124.47
 1127.94
 1131.41
 1134.88
 1138.35
 1141.82
 1145.29
 1148.76
 1152.23
 1155.70
 1159.17
 1162.64
 1166.11
 1169.58
 1173.05
 1176.52
 1179.99
 1183.46
 1186.93
 1190.40
 1193.87
 1197.34
 1200.81
 1204.28
 1207.75
 1211.22
 1214.69
 1218.16
 1221.63
 1225.10
 1228.57
 1232.04
 1235.51
 1238.98
 1242.45
 1245.92
 1249.39
 1252.86
 1256.33
 1259.80
 1263.27
 1266.74
 1270.21
 1273.68
 1277.15
 1280.62
 1284.09
 1287.56
 1291.03
 1294.50
 1297.97
 1301.44
 1304.91
 1308.38
 1311.85
 1315.32
 1318.79
 1322.26
 1325.73
 1329.20
 1332.67
 1336.14
 1339.61
 1343.08
 1346.55
 1350.02
 1353.49
 1356.96
 1360.43
 1363.90
 1367.37
 1370.84
 1374.31
 1377.78
 1381.25
 1384.72
 1388.19
 1391.66
 1395.13
 1398.60
 1402.07
 1405.54
 1409.01
 1412.48
 1415.95
 1419.42
 1422.89
 1426.36
 1429.83
 1433.30
 1436.77
 1440.24
 1443.71
 1447.18
 1450.65
 1454.12
 1457.59
 1461.06
 1464.53
 1468.00
 1471.47
 1474.94
 1478.41
 1481.88
 1485.35
 1488.82
 1492.29
 1495.76
 1499.23
 1502.70
 1506.17
 1509.64
 1513.11
 1516.58
 1520.05
 1523.52
 1526.99
 1530.46
 1533.93
 1537.40
 1540.87
 1544.34
 1547.81
 1551.28
 1554.75
 1558.22
 1561.69
 1565.16
 1568.63
 1572.10
 1575.57
 1579.04
 1582.51
 1585.98
 1589.45
 1592.92
 1596.39
 1599.86
 1603.33
 1606.80
 1610.27
 1613.74
 1617.21
 1620.68
 1624.15
 1627.62
 1631.09
 1634.56
 1638.03
 1641.50
 1644.97
 1648.44
 1651.91
 1655.38
 1658.85
 1662.32
 1665.79
 1669.26
 1672.73
 1676.20
 1679.67
 1683.14
 1686.61
 1690.08
 1693.55
 1697.02
 1700.49
 1703.96
 1707.43
 1710.90
 1714.37
 1717.84
 1721.31
 1724.78
 1728.25
 1731.72
 1735.19
 1738.66
 1742.13
 1745.60
 1749.07
 1752.54
 1756.01
 1759.48
 1762.95
 1766.42
 1769.89
 1773.36
 1776.83
 1780.30
 1783.77
 1787.24
 1790.71
 1794.18
 1797.65
 1801.12
 1804.59
 1808.06
 1811.53
 1815.00
 1818.47
 1821.94
 1825.41
 1828.88
 1832.35
 1835.82
 1839.29
 1842.76
 1846.23
 1849.70
 1853.17
 1856.64
 1860.11
 1863.58
 1867.05
 1870.52
 1873.99
 1877.46
 1880.93
 1884.40
 1887.87
 1891.34
 1894.81
 1898.28
 1901.75
 1905.22
 1908.69
 1912.16
 1915.63
 1919.10
 1922.57
 1926.04
 1929.51
 1932.98
 1936.45
 1939.92
 1943.39
 1946.86
 1950.33
 1953.80
 1957.27
 1960.74
 1964.21
 1967.68
 1971.15
 1974.62
 1978.09
 1981.56
 1985.03
 1988.50
 1991.97
 1995.44
 1998.91
 2002.38
 2005.85
 2009.32
 2012.79
 2016.26
 2019.73
 2023.20
 2026.67
 2030.14
 2033.61
 2037.08
 2040.55
 2044.02
 2047.49
 2050.96
 2054.43
 2057.90
 2061.37
 2064.84
 2068.31
 2071.78
 2075.25
 2078.72
 2082.19
 2085.66
 2089.13
 2092.60
 2096.07
 2099.54
 2103.01
 2106.48
 2109.95
 2113.42
 2116.89
 2120.36
 2123.83
 2127.30
 2130.77
 2134.24
 2137.71
 2141.18
 2144.65
 2148.12
 2151.59
 2155.06
 2158.53
 2162.00
 2165.47
 2168.94
 2172.41
 2175.88
 2179.35
 2182.82
 2186.29
 2189.76
 2193.23
 2196.70
 2200.17
 2203.64
 2207.11
 2210.58
 2214.05
 2217.52
 2220.99
 2224.46
 2227.93
 2231.40
 2234.87
 2238.34
 2241.81
 2245.28
 2248.75
 2252.22
 2255.69
 2259.16
 2262.63
 2266.10
 2269.57
 2273.04
 2276.51
 2279.98
 2283.45
 2286.92
 2290.39
 2293.86
 2297.33
 2300.80
 2304.27
 2307.74
 2311.21
 2314.68
 2318.15
 2321.62
 2325.09
 2328.56
 2332.03
 2335.50
 2338.97
 2342.44
 2345.91
 2349.38
 2352.85
 2356.32
 2359.79
 2363.26
 2366.73
 2370.20
 2373.67
 2377.14
 2380.61
 2384.08
 2387.55
 2391.02
 2394.49
 2397.96
 2401.43
 2404.90
 2408.37
 2411.84
 2415.31
 2418.78
 2422.25
 2425.72
 2429.19
 2432.66
 2436.13
 2439.60
 2443.07
 2446.54
 2450.01
 2453.48
 2456.95
 2460.42
 2463.89
 2467.36
 2470.83
 2474.30
 2477.77
 2481.24
 2484.71
 2488.18
 2491.65
 2495.12
 2498.59
 2502.06
 2505.53
 2509.00
 2512.47
 2515.94
 2519.41
 2522.88
 2526.35
 2529.82
 2533.29
 2536.76
 2540.23
 2543.70
 2547.17
 2550.64
 2554.11
 2557.58
 2561.05
 2564.52
 2567.99
 2571.46
 2574.93
 2578.40
 2581.87
 2585.34
 2588.81
 2592.28
 2595.75
 2599.22
 2602.69
 2606.16
 2609.63
 2613.10
 2616.57
 2620.04
 2623.51
 2626.98
 2630.45
 2633.92
 2637.39
 2640.86
 2644.33
 2647.80
 2651.27
 2654.74
 2658.21
 2661.68
 2665.15
 2668.62
 2672.09
 2675.56
 2679.03
 2682.50
 2685.97
 2689.44
 2692.91
 2696.38
 2700.85
 2704.32
 2707.79
 2711.26
 2714.73
 2718.20
 2721.67
 2725.14
 2728.61
 2732.08
 2735.55
 2739.02
 2742.49
 2745.96
 2749.43
 2752.90
 2756.37
 2759.84
 2763.31
 2766.78
 2770.25
 2773.72
 2777.19
 2780.66
 2784.13
 2787.60
 2791.07
 2794.54
 2798.01
 2801.48
 2804.95
 2808.42
 2811.89
 2815.36
 2818.83
 2822.30
 2825.77
 2829.24
 2832.71
 2836.18
 2839.65
 2843.12
 2846.59
 2850.06
 2853.53
 2857.00
 2860.47
 2863.94
 2867.41
 2870.88
 2874.35
 2877.82
 2881.29
 2884.76
 2888.23
 2891.70
 2895.17
 2898.64
 2902.11
 2905.58
 2909.05
 2912.52
 2915.99
 2919.46
 2922.93
 2926.40
 2929.87
 2933.34
 2936.81
 2940.28
 2943.75
 2947.22
 2950.69
 2954.16
 2957.63
 2961.10
 2964.57
 2968.04
 2971.51
 2974.98
 2978.45
 2981.92
 2985.39
 2988.86
 2992.33
 2995.80
 2999.27
 3002.74
 3006.21
 3009.68
 3013.15
 3016.62
 3020.09
 3023.56
 3027.03
 3030.50
 3033.97
 3037.44
 3040.91
 3044.38
 3047.85
 3051.32
 3054.79
 3058.26
 3061.73
 3065.20
 3068.67
 3072.14
 3075.61
 3079.08
 3082.55
 3086.02
 3089.49
 3092.96
 3096.43
 3099.90
 3103.37
 3106.84
 3110.31
 3113.78
 3117.25
 3120.72
 3124.19
 3127.66
 3131.13
 3134.60
 3138.07
 3141.54
 3145.01
 3148.48
 3151.95
 3155.42
 3158.89
 3162.36
 3165.83
 3169.30
 3172.77
 3176.24
 3179.71
 3183.18
 3186.65
 3190.12
 3193.59
 3197.06
 3200.53
 3204.00
 3207.47
 3210.94
 3214.41
 3217.88
 3221.35
 3224.82
 3228.29
 3231.76
 3235.23
 3238.70
 3242.17
 3245.64
 3249.11
 3252.58
 3256.05
 3259.52
 3262.99
 3266.46
 3269.93
 3273.40
 3276.87
 3280.34
 3283.81
 3287.28
 3290.75
 3294.22
 3297.69
 3301.16
 3304.63
 3308.10
 3311.57
 3315.04
 3318.51
 3321.98
 3325.45
 3328.92
 3332.39
 3335.86
 3339.33
 3342.80
 3346.27
 3349.74
 3353.21
 3356.68
 3360.15
 3363.62
 3367.09
 3370.56
 3374.03
 3377.50
 3380.97
 3384.44
 3387.91
 3391.38
 3394.85
 3398.32
 3401.79
 3405.26
 3408.73
 3412.20
 3415.67
 3419.14
 3422.61
 3426.08
 3429.55
 3433.02
 3436.49
 3439.96
 3443.43
 3446.90
 3450.37
 3453.84
 3457.31
 3460.78
 3464.25
 3467.72
 3471.19
 3474.66
 3478.13
 3481.60
 3485.07
 3488.54
 3492.01
 3495.48
 3498.95
 3502.42
 3505.89
 3509.36
 3512.83
 3516.30
 3519.77
 3523.24
 3526.71
 3530.18
 3533.65
 3537.12
 3540.59
 3544.06
 3547.53
 3551.00
 3554.47
 3557.94
 3561.41
 3564.88
 3568.35
 3571.82
 3575.29
 357

Field Notes
of the Survey of the
Subdivision Lines of
Tp 22 South Range 10 East
of the
Gila & Salt River Meridian
of
Arizona Territory
as surveyed by
George J. Proskrug
U.S. Dep. Survr^r

Under his Contract No 2
Dated 16th June 1886

Survey Commenced Jan 3rd 1887
Survey Completed Jan 8. 1887.

Subdivision T. 22 S. R. 10 E.

Chains.

Before commencing the survey of the Subdivision Lines of this Township I take an observation using a Young & Sons Solar Transit and find the magnetic Var. to be $12^{\circ} 35' E$. I ran N. on a blank line on the E. bdy of sec 36 and at 40 chs found the $\frac{1}{4}$ Sec cor. and at 80 chs found the Sec cor. I then ran W. on a blank line on the S. bdy of Sec 36 and at 40 chs found the $\frac{1}{4}$ Sec cor. and at 80 chs found the Sec cor. My compass will therefore run the same line as the Exterior boundaries and the chains agree.

Survey commenced 3^d Jan 1887.
I begin at the cor to secs 1, 2, 35 & 36 on the S. boundary of the Township previously established and described.

Subdivisions T. 22 S. R. 10 E - continued
 chains.

by me.

Thence I run
 North bet Secs 35 & 36
 Var. $12^{\circ} 35' E$.

Descending over rough hills

40.00

Set a volcanic stone $20 \times 10 \times 8$ ins 15 ins
 in the ground for $\frac{1}{4}$ Sec. cor marked
 $\frac{1}{4}$ on W. face, dug pits $18 \times 18 \times 12$ ins
 N & S of stone $5 \frac{1}{2}$ ft diam and
 raised a mound of earth $1 \frac{1}{2}$ ft
 high $3 \frac{1}{2}$ ft high alongside.

From which

An oak 10 ins diam bears $N 40^{\circ} E$ 20 lks.
 dist. marked $\frac{1}{4}$ S.B.T.

An oak 12 ins diam bears $S 38^{\circ} W$ 35 lks.
 dist. marked $\frac{1}{4}$ S.B.T.

80.00

Set a quartz stone $15 \times 10 \times 6$ ins 10 ins
 in the ground for cor to secs 25-26.
 35 & 36 marked with 1 notch on S.

Subdivisions T. 22 S. R. 10 E Continued

name

and E edges, dug pits 18 X 18 X 12 ins in each sec 5 1/2 ft dist. and raised a mound of earth 2 ft high 4 1/2 ft base alongside.

From which

An oak 8 ins diam bears S. 30° W. 135 lbs
dist. marked T. 22 S R. 10 E. S. 35 B.T.

An oak 6 ins. diam. bears S. 80° E. 115 lbs
dist. marked T. 22 S R. 10 E. S. 36 B.T.

An oak 8 ins. diam. bears N. 74° E 185 lbs
dist. marked T. 22 S. R. 10 E. S. 25 B.T.

No other trees within limits.

Land, rough, hilly and broken.

Soil mineral

Timber, scattering oak.

East on a random line bet Secs 25 & 36.

Var. 12° 35' E

Subdivision T. 22 S. R. 10 E. - Continued
 Chains.

- Over rolling broken hills
- 6.00 Gulch 5 ft deep course N. and enter rolling land.
- 39.00 Road from Oro Blanco to Warsaw mining camp bears $N 15^{\circ} W.$ & $S 15^{\circ} E.$
- 39.50 Gulch 7 ft deep course $N 15^{\circ} W.$
- 40.00 Set temp $\frac{7}{4}$ Sec cor.
- Mrs Shanahan's Dwelling house built of adobe, 2 rooms, shingle roof bears $S. 25^{\circ} E$ 9.50 chs dist. now deserted. Shanahan killed by Apaches last summer.
- 60.00 Line runs up steep hill side.
- 79.98. Intersect E. bdy of Township 28 lks N. of the cor. to secs 25. 30. 31 & 36 previously established and described by me. Thence I run $N. 89^{\circ} 48' W$ on a true line bet Secs 25 & 36 with same var.
- 39.99 Set a granite stone 16 x 10 x 8 ins 11 ins

Subdivision T. 22 S. R. 10 E. continued

Chains

in the ground for $\frac{1}{4}$ Sec cor. marked $\frac{1}{4}$ on N. face, and raised a mound of stone alongside; pits impracticable

79.98. The cor to secs 25, 26, 35 & 36.

Land, rough, rocky and broken
Soil, worthless. Indicators of mineral at West end of line.

Timber a few oaks at West end of line

North between Secs 25 & 26

Var $12^{\circ} 35' E.$

Over rolling, broken land.

10.00 Gulch 6 ft deep course $N 40^{\circ} E.$

29.50. Wash 30 ft wide course $N 30^{\circ} W.$

40.00 Set a granite stone $16 \times 10 \times 6$ ins. 11 ins in the ground for $\frac{1}{4}$ Sec cor. marked $\frac{1}{4}$ on W. face, dug pits $18 \times 18 \times 12$ ins N & S of stone $5\frac{1}{2}$ ft dia. and raised

Subdivision T. 22 S. R. 10 E - continued
chains

- a mound of earth $1\frac{1}{2}$ ft high $3\frac{1}{2}$ ft base
alongside.
- 42.00 Same wash 30 lks wide course $N 45^{\circ} E$.
- 61.00 Old road course $N E \& S W$.
- 66.00 Wash 20 lks wide course $N. 50^{\circ} E$.
- 80.00 Set a volcanic stone $14 \times 10 \times 8$ ins
10 ins in the ground for cor to sec
23, 24, 25 & 26 marked with 2 notches
on S and 1 notch on E edges, dug
pits $18 \times 18 \times 12$ ins. in each sec. $5\frac{1}{2}$ ft dist.
and raised a mound of earth 2 ft
high $4\frac{1}{2}$ ft base alongside
Land, rocky and rolling
Soil worthless.
Timber a few oaks on South end
of line

Subdivisions T. 22 S. R. 10 E - continued

- Chains
- East on a random line bet Secs 24 & 25
Var $12^{\circ} 35' E$.
- Over rolling stony land.
- 14.00 Wash 20 lks wide, course $N. 15^{\circ} W$.
- 20.50 Road from Cro Blanco to Warsaw Camp.
course $N \& S$.
- 23.00 Branch of same road bears $N 15^{\circ} W \&$
 $S. 15^{\circ} E$.
- 40.00 Set temp. $\frac{1}{4}$ Sec Cor.
- 58.50 Wash 60 lks wide course $N. 30^{\circ} W$.
- 70.00 Wash 30 lks wide course $N 30^{\circ} W$ and
commence ascent of rocky hill.
- 80.08 Intersect E. boundary of Tp. at 13 lks
S of cor to secs 19.24.25 & 30 pre-
viously established and described
by me. Thence I run
 $S 89^{\circ} 54' W$ on a true line bet
Secs 24 & 25 with same Var.
- 40.04 Set a volcanic stone $20 \times 12 \times 4$ ins

Subdivisions T. 22 S. R. 10 E continued
 Chaus

- 15 ins in the ground for $\frac{1}{4}$ Sec cor.
 marked $\frac{1}{4}$ on N. face dry pits 18x
 18x12 ins E & W of stone 5 $\frac{1}{2}$ ft
 dist and raised a mound of earth
 1 $\frac{1}{2}$ ft high 3 $\frac{1}{2}$ ft base along side.
- 80.08 The cor to secs 23. 24. 25 & 26.
 Land rolling and stoney.
 Soil worthless.
 Timber a few oaks E end of line

North bet Secs 23 & 24

Var. 12° 35' E.

Over rolling land

- 18.00 Wash 20 lks wide course N 30° E
 28.00 Wash 100 lks wide course N 40° E.
 40.00 Set a rockanic stone 16x14x8 ins
 11 ins in the ground for $\frac{1}{4}$ Sec cor
 marked $\frac{1}{4}$ on N. face, dry pits

Subdivisions T. 22 S. R. 10 E. continued

Chains

18 x 18 x 12 in N & S of stem 5 1/2 ft
dist. and raised a mound of earth
1 1/2 ft high 3 1/2 ft base alongside

From which

A mesquite 12 in diam bears N 36° E

115 lks dist marked 1/4 S B T.

A mesquite 10 in diam bears N. 57° E

116 lks dist. marked 1/4 S B T.

The little village of Oro Blanco
bears S. 85° E 10 chs dist consisting
of about 20 houses.

60.00 Noor's ranch house, outbuildings
and corrals bear E 15 chs dist.

Buildings permanent. good corral.

62.50 Wash 15 lks wide course E.

80.00 Set a slate stem 20 x 10 x 10 in
15 in in the ground for cor to also
13. 14. 23 & 24 marked with 3 notches
on S and 1 notch on E edges dug

Sub divisions T. 22 S. R. 10 E - continued

Chain

pits 18 X 18 X 12 ins in each sec. $5\frac{1}{2}$
ft dist. and raised a mound of
earth 2 ft high $4\frac{1}{2}$ ft base along side.

Land rolling

Soil 4th rate

Timber a few mesquite.

East on a random line bet Secs 13 & 24
Var $12^{\circ} 35' E$.

Over rolling land.

- 8.50. Road from Oro Blanco to Arivaca
course $N 15^{\circ} E$ and $S 15^{\circ} W$.
- 18.00 Wash 50 lks wide course N .
- 23.50 Road from Oro Blanco to Arivaca
course $N 40^{\circ} W$ and $S 30^{\circ} E$.
- 40.00 Set temp $\frac{1}{4}$ Sec cor.
- 57.00 Wash 20 lks wide, course $N 40^{\circ} W$
and line runs up steep hillside

Subdivision T. 22 S. R. 10 E - continued

- 40.00 Summit of hill bears N & S about
400 ft high and descend.
- 80.16. Intersect E boundary of Township
21 lks S of cor to secs 13. 18. 19 & 24
previously established and described
by me. Thence I run
S. 89° 51' W. on a true line bet
Secs 13 & 24 with same var.
- 40.08 Set a granite stone 14 x 10 x 8 in
10 in in the ground for $\frac{1}{4}$ Sec cor.
marked $\frac{1}{4}$ on N. face dug pits 18 x 18
x 12 in E & W. of stone 5 $\frac{1}{2}$ ft dist.
and raised a mound of earth
1 $\frac{1}{2}$ ft high 3 $\frac{1}{2}$ ft base along side.
- 80.16 The cor to secs 13. 14. 23 & 24.
Land rolling for 57chs balance hilly
and mountainous
Soil 4th rate
No timber

Subdivisions T.22 S. R.10 E - continued

Chains

North bet Secs 13 & 14

Var. $12^{\circ}35' E$.

Over rolling land

- 16.00 Road from Oro Blanco to Arivaca
course $N.40^{\circ}W$ & $S.40^{\circ}E$. comes
together 3 chs SE of this point
- 18.15 Branch of same road $N.45^{\circ}W$. and
 $S.45^{\circ}E$.
- 40.00 Set a volcanic stone $18 \times 12 \times 8$ ins
12 ins. in the ground for $\frac{1}{4}$ sec cor.
marked $\frac{1}{4}$ on W. face dry pits $18 \times$
 18×12 ins N. & S. of stone $5\frac{1}{2}$ ft
dist and raised a mound of
earth $1\frac{1}{2}$ ft high $3\frac{1}{2}$ ft base slantwise.
- 80.00 Set a limestone $20 \times 12 \times 10$ ins 15 ins
in the ground for cor to secs 11. 12.
13 & 14 marked with 4 notches on
S and 1 notch on E edges dry pits
 $18 \times 18 \times 12$ ins in each sec $5\frac{1}{2}$ ft

Subdivision T. 22 S. R. 10 E. - Continued

name

dist and raised a mound of earth
2 ft high $4\frac{1}{2}$ ft base along side.

Land, level

Soil 4th rate.

No timber

East on a random line bet Secs 12 & 13.

Var. $12^{\circ}35'E$.

Over rolling land

4:20 Road from Noon's ranch to Arivaca
course $N60^{\circ}W$ and $S70^{\circ}E$.

18:50 Noon's ranch house bears S. & cho dist
at present deserted.

25:00 Commence descent of steep bluff.

27:00 Foot of bluff.

39:30 Road from the Windmill ranch
and Tucson to Oro Blanco course
 $N15^{\circ}E$ & $S.60^{\circ}W$.

Subdivision T. 22 S. R. 10 E continued

chains

- 44.00 Wash 30 lks wide, course North
and thence over point of hill
- 47.00 Leave point of hill and enter flat
- 53.50 Tonkin's ranch house and out-
buildings are 5 chs S. of line;
building is a dobe and permanent
- 58.00 Wash 30 lks wide course $N 45^{\circ} W$.
- 61.00 Leave flat and enter rolling hills
- 80.11 Intersect E boundary of Township
19 lks N. of the cor to secs 7, 12, 13
& 18. previously established and
described by me.

Thence I run

$N. 89^{\circ} 52' W$. on a true line bet
Secs 12 & 13 on the same Var.

- 40.06 Set a volcanic stone $22 \times 10 \times 7$ ins
15 ins in the ground for $\frac{1}{2}$ Sec
cor. marked $\frac{1}{2}$, on N. face, dry pits
 $18 \times 18 \times 12$ ins E & W. of atom $5 \frac{1}{2}$ ft

Subdivisions T-22 S. R. 108 Continued
 chains

- 0.11 dist and raised a mound of earth $1\frac{1}{2}$ ft high $3\frac{1}{2}$ ft base along side. The cor. to Secs 11, 12, 13 & 14.
 Land rolling
 Soil 3^d and 4th rate; indication of mineral crossed at 44 chs.
 No timber

North bet Secs 11 & 12.

Var $12^{\circ} 35' E$.

Over rolling hills

- 3.20 Road from Noon's ranch to Arivaca course $N 60^{\circ} W$ & $S. 60^{\circ} E$.
- 40.00 Set a volcanic stone $20 \times 10 \times 8$ in 15 in in the ground for $\frac{1}{4}$ sec cor marked $\frac{1}{4}$ on W. face and raised a mound of stone along side.
- 57.00 Wash 20 lks wide course W.

BOOK 923

Subdivision T. 22-S. R. 10 Continued.

Chains

- 72.00 Wash 2 chs wide course $N 40^{\circ} E$
- 80.00 Set a volcanic stone $18 \times 10 \times 6$ in
 12 in in the ground for cor to sec
 1, 2, 11 & 12 marked with 5 notches
 on S end and 1 notch on E edge.
 dig pits $18 \times 18 \times 12$ in in each
 sec $5 \frac{1}{2}$ ft dist and raised a
 mound of earth 2 ft high $4 \frac{1}{2}$ ft
 base along side.
- Land, rolling
 Soil, 3^d and 4th rate. Good grass.
 No timber.

East on a random line bet Secs 18 & 2.

Var $12^{\circ} 35' E$.

Over gently rolling hills.

- 7.00 Wash 2 chs wide course $N 40^{\circ} E$.
- 22.00 Wash 1 ch. wide course $N. 45^{\circ} W$.

Subdivisions T. 22 S. R. 10 E - continued

- 40.00 Set temp $\frac{1}{4}$ Sec cor
- 58.50. Enter level land.
- 69.30 Road from Windmill ranch and
Tucson to Oro Blanco course $N20^{\circ}E$
and $S20^{\circ}W$.
- 71.90 Wash 30 lks wide course $N.30^{\circ}W$.
- 80.10. Intersect E. boundary of Township
16 lks N. of the cor to Secs 1, 6, 7 & 12
previously established and described
by me. Thence I run
 $N.89^{\circ}53'W$. on a true line
set Secs 18¹² with same bar.
- 40.05. Set a volcanic stone 20 x 10 x 8 in
15 in in the ground for $\frac{1}{4}$ sec cor
marked $\frac{1}{4}$ on N. face and raised
a mound of stone along side
S. to impracticable
- 80.10 The cor to secs 1, 2, 11 & 12.
Land rolling for 58.50 chs, balance

Subdivisions T. 22 S. R. 10 E - continued

Chain

level

Soil on level land 2^d rate balance
4th rate.

No timber

3^d Jan'y 1887.

North on a random line bet Secs 1 & 2

Var. 12° 35' E.

Over rolling land

- 8.00 Wash 40 lks course S 50° E.
 40.00 Set temp $\frac{1}{4}$ Sec cor.
 64.00 Leave rolling hills and enter valley
 & running to the Arivaca
 76.00 Wash 50 lks wide, course N 70° W
 80.03 Intersect N. boundary of Township
 21 lks W. of the cor. to secs 1, 2, 35
 & 36 previously established and
 described by me.

Thence I run

Subdivisions T. 22 S. R. 10 E - Continued

- hans
- S. 0° 09' W. on a true line bet secs
18 & 2 with same Var.
- 40.03 Set a granite stone 12 X 8 X 8 ins 8 ins
in the ground for $\frac{1}{4}$ sec cor. marked
 $\frac{1}{4}$ on W. face, dug pits 18 X 18 X 12 ins
N & S of stone 5 $\frac{1}{2}$ ft dist and
raised a mound of earth 1 $\frac{1}{2}$ ft
high 3 $\frac{1}{2}$ ft base alongside.
- 80.03 The cor to secs 1. 2. 11 & 12
Land gently rolling for 64 chs balance
level.
Soil 2^d rate on level land, balance 3^d rate.
No timber

From the cor to secs 2. 3. 34 & 35
on the S. boundary of the Township
previously established and described
by me I run

Subdivisions T. 22 S. R. 10 E - Continued
 Chain

North bet Secs 34 & 35.

Var $12^{\circ} 35' E$.

Ascending from cor. over rough hills

20.00 Ravine 10 ft deep course $S. 60^{\circ} W$.

28.00 Summit of ridge 300 ft high
and descend.

40.00 Set a granite stone $24 \times 10 \times 8$ ins
16 ins in the ground for $\frac{1}{4}$ sec cor
marked $\frac{1}{4}$ on W. face and raised
a mound of stone alongside.
Pts impracticable.

From which

An oak 10 ins diam bears $N. 50^{\circ} W$
100 lks dist. marked $\frac{1}{4}$ S.B.T.

An oak 12 ins. diam bears $N 80^{\circ} W$
92 lks dist. marked $\frac{1}{4}$ S.B.T.

48.00 Foot of hill, ravine 10 ft deep course
W. and ascend

61.00 Summit of ridge from mound

Subdivisions T. 22 S. R. 10 E - continued
 chains

train top on the S.E.

68.00 Run 20 ft deep course S. 60° W.
 and ascend to cor.

80.00 Summit of ridge 400 ft high bears
 E & W. where I set a granite
 stone 18 x 10 x 8 ins. 12 ins in the
 ground for cor to sec 26. 27. 34
 & 35. marked with 1 notch on S
 and 2 notches on E edges and
 raised a mound of stone along
 side. Pits impracticable

From which

An oak 4 ins. diam bears N. 75° W
 86 lks dist marked T. 22 S. R. 10 E S. 27. 35.

An oak 8 ins diam bears N. 14 1/2° E.
 72 lks dist. marked T. 22 S. R. 10 E
 S. 26 B F.

An oak 4 ins diam bears N. 46° E 49
 lks dist marked T. 22 S. R. 10 E S. 26 B F.

Subdivisions T. 22 S. R. 10 E - continued

chains

An oak 8 mi diam bears N. 64° E. 49 lks
 dist. marked T. 22 S. R. 10 E. S. 26 1/3 5.

Land, broken and hilly

Soil, mineral.

Timber, scattering oak.

East on a random line bet Secs 26 & 35

Var. 12° 35' E.

Over rough rocky hills descending

- 8.00 Ravine 10 ft deep course N 50° E.
- 37.00 Ravine 30 ft deep course N. 20 W.
- 40.00 Set temp $\frac{1}{4}$ Sec ~~cor.~~ and line runs
 along N. slope of hill
- 71.00 Gulch 20 ft deep course N 50° E.
- 79.98. Intersect N & S line 39 lks S. of
 the cor to secs 25. 26. 35 & 36.
- Thence I run
 S. 89° 43' W. on a true line bet

Subdivisions T. 22 S. R. 10 E - continued

Chems

Secs 26 & 35 with same Var.

39.99

Set a volcanic stone 18 x 14 x 6 in
12 in. in the ground for $\frac{1}{4}$ Sec cor.
marked $\frac{1}{4}$ on N. face and raised
a mound of stone along side.
Pit is impracticable

From which

An oak 12 in diam bears south 60th
dist. marked $\frac{1}{4}$ S B F

An oak 14 in diam bears N. 83° E 50
ths dist marked $\frac{1}{4}$ S B. F.

79.98

The cor to secs 26. 27. 34. & 35

Land rough rocky and mountainous

Soil mineral

Timber scattering oak.

North bet Secs 26 & 27.

Var. 12° 35' E.

Subdivision T. 22 S. R. 10 E - continued

Chains.

Over rough rocky hills descending from corner.

40. Foot of hill and on left bank of little ravine 4 ft deep course N 6°. set a Slate stone 16 x 12 x 10 ins 11 ins in the ground for $\frac{1}{4}$ Sec. cor. marked $\frac{1}{4}$ on W. face and raised a mound of stone alongside. Pits impracticable
 From which
 An oak 12 ins. diam bears E 10 lks dist marked $\frac{1}{4}$ S B F.
 An oak 8 ins. diam bears S. 30° E 4 lks dist marked $\frac{1}{4}$ S B F.
 and line runs along over foot of high hill on the W.
- 46.00 Ravine 6 ft deep course N 35° E.
 67.00 Ravine 6 ft deep course N 50° E.
 74.00 Old road, course N 50° E & S 50° W.
 76.00 Ravine 10 ft deep course N 80° E

Subdivision T. 22 S. R. 10 E Continued

chain

- 80.00 Set a rock in stone 16x10x8 in 11 in
in the ground for cor to secs 22, 23,
26 & 27, marked with 2 notches on S
and E edges and raised a mound
of stone alongside
Land, rough, broken and mountainous
Soil, mineral.
Timber, scattering oak

East on a random line bet
Secs 23 & 26.

Var. $12^{\circ}35' E$.

Descending over rolling hills

- 7.00 Ravine 5 ft deep, course $N80^{\circ}E$.
8.50 Old road course $N80^{\circ}E$ & $S80^{\circ}W$.
21.00 Ravine 5 ft deep course North.
40.00 Set temp $\frac{1}{4}$ Sec cor.
56.50 Wash 20 lks wide, course North

Subdivisions T.22 S. R10E. Continued

Chains

- 77.00 Wash 20 lks wide course $N20^{\circ}W$.
- 80.11 Intersect N & S line 19 lks ^N of the
cor to secs 23. 24. 25 & 26.
- Thence I run
- $N. 89^{\circ}52' W.$ on a true line bet secs
23 & 26 with same Var.
- 40.06 Set a volcanic stone $18 \times 8 \times 8$ ins
12 ins in the ground for $\frac{1}{4}$ Sec cor.
marked $\frac{1}{4}$ on N. face and raised
a mound of stone alongside.
It is impracticable
- 80.11 The cor to secs 22. 23. 26 & 27
Land rolling
Soil mineral
No timber.

North bet Secs 22 & 23

Var. $12^{\circ}35' E$

Subdivisions T. 22 S. R. 10 E - Continued

chains

Line runs along NE slope of high hill
: from the West.

34.00 Wash 30 lbs wide course N40°E.

40.00 Set a quartz stone 24 x 18 x 12 ins 16 ins
in the ground for $\frac{1}{4}$ sec cor. marked
 $\frac{1}{4}$ on W. face and raised a mound
of stone alongside pits impracticable

From which

An oak 12 ins diam. bears S. 44° W
15 lbs dist. marked $\frac{1}{4}$ S.B.F.

An oak 8 ins diam bears S. 12° E 44 lbs
dist. marked $\frac{1}{4}$ S.B.F.

45.00 Wash 15 lbs wide course E and enter
rolling hills.

72.00 Wash 20 lbs wide, course N50°E.

80.00 Set a granite stone 18 x 10 x 8 ins
12 ins in the ground for cor to
secs 14, 15, 22 & 23. marked with
3 notches on S and 2 notches on

Subdivisions T22 S R. 10 - Continued

Chains

E edges and raised a mound of
straw alongside.

From which

An oak 4 ins diam bears N $12^{\circ} 68$ W
dist marked T. 22 S R 10 E S. 14 B S.

An oak 8 ins. diam bears N. $3^{\circ} E$. 138 lks
dist. marked T. 22 S. R 10 E. S 14 B S.

An oak 8 ins diam bears N. $7^{\circ} W$ 188
lks dist. marked T. 22 S R 10 E. S 15 B S.

No other trees within limits.

Land rolling and broken
Soil 4th rate.

Timber scattering oak.

East on a random line bet Secs 14 & 23.

Var. $12^{\circ} 35' E$.

Over rolling land.

13.00 Wash 1 ch. wide course North

Subdivisions T. 22 S. R. 10 E. - continued

Mains

- 37.00 Wash 15 lks wide course North
 40.00 Set temp $\frac{1}{4}$ Sec cor
 43.50 Wash 20 lks wide course N. 30° W.
 55.50 Wash 15 lks wide course N. 20° W.
 80.21 Intersect N & S line 24 lks S. of the
 cor to secs 13, 14, 23 & 24. Thence
 S run

S. $89^{\circ} 50'$ W. on a true line
 bet Secs 14 & 23 with same Var.

- 40.11 Set a volcanic stone 15 X 12 X 6 ins
 10 ins in the ground for $\frac{1}{4}$ Sec cor.
 marked $\frac{1}{4}$ on N. face, dug pits
 18 X 18 X 4 2 ins E & W. of stone
 5 $\frac{1}{2}$ ft dist and raised a mound
 of earth 1 $\frac{1}{2}$ ft high 3 $\frac{1}{2}$ ft base
 alongside From which
 An oak 4 ins diam bears S 80° W
 160 lks dist. marked $\frac{1}{4}$ S B F.
 An oak 4 ins. diam bears N. 70° W

Subdivision T. 22 S. R. 10 E continued
 Chains.

193 lks dist. marked $\frac{1}{4}$ S.B.F.

80.21. The cor to secs 14.15.22 & 23.

Land rolling.

Soil 4th rate.

Timber scattering oak

By observation taken this day I
 find the magnetic var to be $12^{\circ}35'E$.

North bet Secs 14 & 15.

Var. $12^{\circ}35'E$.

Over rolling hills.

6.00 Wash 10 lks wide course E.

20.00 Wash 10 lks wide course $N 50^{\circ}E$.

40.00 Set a granite stone $15 \times 10 \times 6$ ins
 10 ins in the ground for $\frac{1}{4}$ Sec cor.
 marked $\frac{1}{4}$ on W. face and raised
 a mound of stone along side.

Subdivision T. 22 S. R. 10 E continued
 names

Pits impracticable

From which

An oak 14 ins diam bears S. 27° W. 60
 lks dist. marked $\frac{1}{4}$ S. B. F.

An oak 12 ins diam bears S. 29° E 90 lks.
 dist. marked $\frac{1}{4}$ S. B. F.

80.00 Set a granite stone 14 x 12 x 5 ins 10
 ins. in the ground for cor to sec 10,
 11, 14 & 15. marked with 4 notches
 on S and 2 notches on E edges.
 dug pits 18 x 18 x 12 ins. in each
 sec. 5 $\frac{1}{2}$ ft dist and raised a
 mound of earth 2 ft high 4 $\frac{1}{2}$ ft
 base along side.

From which

An oak 8 ins diam bears N. 50° W
 196 lks dist marked T. 22 S. R. 10 E
 Sec 10 B. F.

2
 An oak
 6 ins. diam bears N. 70° W

BOOK 923

Subdivisions T. 22 S. R. 10 E. - continued
Chains

190 lks dist marked T. 22 S. R. 10 E.
S. 10 B F.

An oak 6 in diam bears N 34° W
150 lks dist. marked T. 22 S. R. 10 E.
S. 10 B F.

An oak 6 in. diam bears N 26° W
159 lks dist. marked T. 22 S. R. 10 E.
S. 10 B F.

Land rolling

Soil 4th rate and mineral
good grass.

Timber, scattering oak.

East on a random line bet Sec 11 & 14.

Var. 12° 35' E.

Over rolling land

15.00 Mark 50 lks wide course N 10° W.

Subdivision P. 22 S. R. 10 E - continued

- | Name | |
|-------------------------------------------------------------------------------------------------------------------------|--------------------------------------------------------------------------------------------------------------------------------------------------------------------------------------------------------------------------------------------------------------------------------------------|
| 31.60 | Wash 20 lks wide course N. 40° W. |
| 39.60. | Road from Oro Blanco to Airaca
course N. W. and S. E. |
| 40.00. | Set temp $\frac{1}{4}$ Sec cor. |
| 41.00 | Wash 20 lks wide course N 45° W |
| 80.10. | Intersect N & S line 16 lks N.
of the cor to secs 11. 12. 13 & 14. |
| <p style="text-align: center;">Thence I run
N. 89° 53 W. on a true line bet
Secs 11 & 14 with same Var.</p> | |
| 40.05. | Set a limestone 18 x 12 x 10 ins
12 ins in the ground for $\frac{1}{4}$ Sec
cor. marked $\frac{1}{4}$ on N face dug
pits 18 x 18 x 12 ins E & W. of
stone 5 $\frac{1}{2}$ ft dia and raised
a mound of earth 1 $\frac{1}{2}$ ft high
3 $\frac{1}{2}$ ft base along side. |
| 80.10. | The cor to secs 10. 11. 14 & 15.
Land rolling |

Subdivisions T. 22 S. R. 10 E - Continued
chain

Soil 2^d and 3^d rate, good grass.
Timber a few oaks.

North lot Secs 10 & 11

Var $12^{\circ} 35' E$.

Over rolling land

- 14.00 Wash 1 ch wide course $N 60^{\circ} E$
39.50. Wash 20 lks wide course East
40.10 Set a volcanic stone $14 \times 8 \times 6$ ins
10 ins in the ground for $\frac{1}{4}$ sec cor
marked $\frac{1}{4}$ on W. face, dug pits
 $18 \times 18 \times 12$ ins N & S. of stone
 $5\frac{1}{2}$ ft diam. and raised a mound
of earth $1\frac{1}{2}$ ft high $3\frac{1}{2}$ ft base
along side.

From which

An oak 10 ins. diam bears $S 40^{\circ} E$.

?

lks dist marked $\frac{1}{4}$ S B T.

Subdivisions T. 22 S. R. 10 E - continued

Chains

- An oak 6 ins. diam bears S. 46° E.
130 lks marked $\frac{1}{4}$ S.B.F.
- 55.00 Wash 30 lks wide course N 30° W.
- 55.50 Road from Cerro Blanco to Arivaca
course
N 30° W and S 30° E.
- 80.00 Set a granite stone 12 x 8 x 6 ins.
8 ins in the ground for cor to sec
2, 3, 10 & 11 marked with 5 notches
on S and 2 notches on E edges
dig pits 18 x 18 x 12 ins in each sec
5 $\frac{1}{2}$ ft dist and raised a mound
of earth 2 ft high 4 $\frac{1}{2}$ ft base along
side.

From which

An oak 8 ins diam bears S. 11° W
63 lks dist marked T. 22 S. R. 10 E
S. 10 B.F.

An oak 8 ins diam bears S. 61° E.
117 lks dist. marked T. 22 S. R. 10 E

Subdivision T. 22 S. R. 106 Continued

Chains

S. 11 B. T.

No other trees within limits.

Land rolling

Soil 3^d rate. good grass.

Timber scattering oak.

4th Jan'y 1867.

East on a random line bet Secs 2 & 11

Var $12^{\circ}35'E$.

Over rolling land.

32.00 Road from Noon's ranch to
Miraca course $N 10^{\circ} W$ and $S 10^{\circ} E$.40.00 Set temp $\frac{1}{4}$ Sec cor.79.93. Intersect N & S line 10 lks S of
the cor to secs 1, 2, 11 & 12.

Thence I run

 $S 89^{\circ} 56' W$. on a true line bet
Secs 2 & 11 with same Var.39.97 Set a volcanic stone $20 \times 10 \times 8$ ins

Subdivision P. 22 S. R. 10 E. continued
 main.

15 ins in the ground for $\frac{1}{4}$ Sec cor.
 marked $\frac{1}{4}$ on N. face and raised
 a mound of stone alongside
 Pts impracticable

79.93. The cor to secs 2. 3. 10 & 11

Land rolling

Soil 3^d rate. good grass.

Timber a few scattering oaks

North on a random line bet Secs 2 & 3

Var $12^{\circ} 35' E$.

Over rolling hills.

40.00 Set temp $\frac{1}{4}$ Sec cor.

79.94 Intersect N. boundary of Tp 17 Ns

E of the cor to secs 2. 3. 34 & 35

previously established and described
 by me. Thence I run

$S. 0^{\circ} 08' E$ on a true line bet

Subdivision T. 22 S. R. 10 E - continued

Chains.

Secs 2 & 3 with same var.

39.94 Set a granite stone 12x8x6 ins 8 ins
in the ground for $\frac{1}{4}$ sec cor marked
 $\frac{1}{4}$ on W. face and raised a mound
of stone alongside pits impracti-
cable.

79.94. The cor to secs 2-3. 10 & 11

Land rolling.

Soil 3^d rate. good grass.

No timber.

From the cor. to Secs 3, 4, 34 & 35
on the S. boundary of the Township

I run

North bet Secs 33 & 34

Var $12^{\circ} 35' E$.

Over rough broken hills.

2.00 Ravine 10 ft deep course W.

Subdivision I. 22 S. R. 106 continued

- 12.50 Wash 40 lks wide course S 70° W.
 13.50 Wash 30 lks wide course S 70° W.
 14.50 Wash 40 lks wide course S 80° W.
 15.00 Set a granite stone 30 x 12 x 12 ins 20 ins
 in the ground for $\frac{1}{4}$ Sec cor. marked
 $\frac{1}{4}$ on W. face and raised a mound
 of stone alongside. Pits impract-
 icable.

From which

- An oak 6 ins. diam bears N 8° W. 60 lks
 dist. marked $\frac{1}{4}$ S B F.
 An oak 8 ins. diam bears N 70° W. 100 lks
 dist. marked $\frac{1}{4}$ S B F.
 16.00 Ravine 10 ft deep course S. 50° W.
 17.00 Ravine 10 ft deep course S. 40° W.
 18.00 Ravine 9 ft deep course S. 80° W.
 19.00 Set a granite stone 18 x 10 x 6 ins
 12 ins in the ground for cor to sec
 27. 28. 33 & 34 marked with

BOOK 923

Subdivision T. 22 S. R. 10 E - continued
 Chams.

1 notch on S and 3 notches on E
 edges, and raised a mound of
 stone alongside. Pit impracticable
 from which

An oak 8 ins. diam bears N. 86° W.
 75 lbs diet marked T. 22 S. R. 10 E S. 28 B. T.

An oak 14 ins. diam bears S. 30° W
 65 lbs diet. marked T. 22 S. R. 10 E.
 S. 33 B. T.

An oak 8 ins. diam bears S. $21\frac{1}{2}^{\circ}$ E.
 65 lbs diet. marked T. 22 S. R. 10 E.
 S. 34 B. T.

An oak 6 ins diam bears S. 39° E 45
 lbs diet marked T. 22 S. R. 10 E S. 34 B. T.

Land rough and hilly
 Soil, mineral, good grass.
 Timber scattering oak.

Subdivision P. 22 S. Rio Grande Continued

Chains

East on a random line bet Secs 27 & 34
Var. $12^{\circ} 35' E$.

Over rough broken hills.

4.00 Ravine 9 ft deep course $S 80^{\circ} W$ and
commence ascent of high hill.

46.00 Set temp $\frac{1}{4}$ Sec cor.

7600. Summit 600 ft high and
ascend along ridge.

80.20. Intersect N & S line 28 lks S of
the cor to Secs 26. 27. 34 & 35

Thence I run

$S. 89^{\circ} 48' W.$ on a true line bet
Secs 27 & 34 with same Var.

40.10 Set a granite stone $24 \times 10 \times 8$ ins
16 ins in the ground for $\frac{1}{4}$ sec cor
marked $\frac{1}{4}$ on N. face and raised
a mound of stone along side

From which

An oak 14 ins diam bears $S 88^{\circ} E$

Subdivision T. 22 S. R. 0 E. Continued
Chains

8 chs diet. marked $\frac{1}{4}$ S B T.

An oak 8 ins. diam bears S. 70° E 141 ft.
diet. marked $\frac{1}{4}$ S B T.

80.20. The cor. to secs 27, 28, 33 & 34.

Land rough and hilly and mountainous.

Soil mineral.

Timber scattering oak

North bet Secs 27 & 28

Var 12° 35' E.

Over rough rocky hills

5.00 Ravine 10 ft deep course W.

28.00 Wash 30 lks wide course S 20° W.

40.00 Set a slate stone $20 \times 18 \times 12$ ins
15 ins. in the ground for $\frac{1}{4}$ Sec
cor. marked $\frac{1}{4}$ on W. face and
raised a mound of stone alongside

Subdivision P. 22 S R10 E - continued

Chains

Pits impracticable.

From which

An oak 8 ins diam bears S. 32° W. 56 lks
dist. marked $\frac{1}{4}$ S B F.

An oak 8 ins. diam bears S. 63° W. 118 lks
dist. marked $\frac{1}{4}$ S B F.

42.00 Wash 20 lks wide course N 60° West

49.00 Wash 15 lks wide course West

80.00 Set a granite stone 20 x 12 x 12 ins
15 ins. in the ground for cor to secs
21. 22. 27 & 28. marked with 2
notches on S and 3 notches on
E edges. and raised a mound
of stone alongside.

Land, rough hilly and broken
Soil mineral.

Timber, scattering oak

Subdivision T. 22 S. R. 106 - continued
 Chains

East on a random line bet Secs 22 & 27.

Var. $12^{\circ} 35' E$.

Over rough broken hills ascending
 from corner.

40.00 Set temp $\frac{1}{4}$ Sec cor.

55.00 Summit of hill 500 ft high
 and descend.

80.32 Intersect N & S line 26 lks N
 of the cor to secs 22. 23. 26 & 27.

Thence I run

$N 89^{\circ} 49' W$ on a true line bet
 Secs. 22 & 27. with same Var.

40.16 Set a granite stone 15 x 10 x 8 ins
 10 ins in the ground for $\frac{1}{4}$ Sec cor.
 marked $\frac{1}{4}$ on N. face and round
 a mound of stone along side
 Pits impracticable

80.32. The cor to secs 21. 22. 27 & 28.
 Land, rough hilly and mount

Subdivision T. 22 S. R. 10 E. - Continued

Chain

as now.

Soil mineral

Timber scattering oak.

North bet Secs 21 & 22.

Var $12^{\circ}35'E$.

Over rough broken hills.

40.00 Set a granite stone 18 X 8 X 8 ins 12 ins
in the ground for $\frac{1}{4}$ Sec cor. marked
 $\frac{1}{4}$ on W. face and raised a
mound of stone alongside
Pts impracticable

80.00 Set a granite stone 20 X 14 X 8 ins
15 ins in the ground for cor to
secs 15, 16, 21 & 22. marked with
3 notches on S and E. edges
and raised a mound of stone
alongside. Pts impracticable

BOOK 923

Submeris T. 22 S. R. 10 E. Continues
chains

Land, rough and broken
Soil, mineral
Timber, scattering oak

East on a random line bet Secs 15 & 22
Var $12^{\circ} 35' E$.

Over rough broken hills.

40.00 Set temp $\frac{1}{4}$ Sec cor.

52.00 Wash 60 lks wide course N $50^{\circ} E$.

80.16 Intersect N & S line 31 lks S.
of cor to secs 14. 15. 22. & 23.

Thence I run

S $89^{\circ} 47' W$. on a true line bet Secs
15 & 22 with same Var.

40.08 Set a volcanic stone $14 \times 10 \times 8$ ins
10 ins in the ground for $\frac{1}{4}$ Sec cor.
marked $\frac{1}{4}$ on N. face dug pits
 $18 \times 18 \times 12$ ins E & W. of stone $5\frac{1}{2}$ ft

Subdivision T. 22 S. R. 10 E. continued
 chains

dirt and raised a mound of earth
 $1\frac{1}{2}$ ft high $3\frac{1}{2}$ ft base along side.

From which

An oak 10 ins diam bears $N45^{\circ}E$
 116 lbs dirt marked $\frac{1}{4}$ S. B. T.

An oak 8 ins diam bears $N46^{\circ}W$.
 100 lbs dirt marked $\frac{1}{4}$ S. B. T.

80.16. The cor to secs 15. 16. 21. & 22.

Land rough and broken

Soil mineral

Timber scattering oak

North bet Secs 15 & 16.

Var. $12^{\circ}35'E$.

Over rough rolling land.

40.00 Set a granite stone $20 \times 8 \times 6$ ins 15 ins
 in the ground for $\frac{1}{4}$ Sec Cor marked
 $\frac{1}{4}$ on W. face and raised a mound

Subdivision T. 22 S. R. 10 E - continued
Chain

of stone along side pits impracticable
From which

An oak 6 ins diam bears $N 70^{\circ} E$ 182 lks
dist. marked $\frac{1}{4}$ S B F.

An oak 4 ins diam bears $N 3^{\circ} W$ 215 lks
dist marked $\frac{1}{4}$ S B F.

44.00 Wash 10 lks wide course $N 45^{\circ} E$.

50.00 Wash 20 lks wide course $N 60^{\circ} E$

80.00 Set a slate stone 20 x 10 x 6 ins 15 ins
in the ground for cor to stov 9.10
15 & 16 marked with 4 notches on S
and 3 notches on E edges and raised
a mound of stone along side.
Pits impracticable

From which

An oak 20 ins diam bears $S 5^{\circ} W$ 263 lks
dist. marked T. 22 S. R. 10 E S. 16 B F.

An oak 12 ins diam bears $S 30^{\circ} E$ 245 lks
dist marked T. 22 S. R. 10 E S. 15 B F.

Subdivision T. 22 S. R. 10 E. continued
 Chaus

An oak 24 ins. diam base $N 80^{\circ} E$ 260 lks
 dist marked T. 22 S. R. 10 E. S. 1035.

No other trees within limits.

Land rough and rolling.

Soil, mineral

Timber, scattering oak.

East on a random line bet Secs 10 & 15
 Par $12^{\circ} 35' E$.

Over rolling ground.

40.00 Set temp $\frac{1}{4}$ Sec Cor.

49.00 Wash 100 lks wide course $N. 20^{\circ} W$.

52.50 Old road course $N W$ and $S E$.

79.60 Wash 20 lks wide course N .

79.86 Intersect N & S line 19 lks N . of
 the cor. to Secs 10. 11. 14 & 15.

Thence I run
 $N. 89^{\circ} 52' W$. on a true line bet

Subdivision T. 22 S. R. 10 E. continued
Chains.

- Secs 10 & 15 with same cor.
- 39.93 Set a limestone 15 X 8 X 4 in 10 in
in the ground for $\frac{1}{4}$ Sec cor. marked
 $\frac{1}{4}$ on N. face dug pits 18 X 18 X 12 in
E & W. of stone 5 $\frac{1}{2}$ ft dist and
raised a mound of earth 1 $\frac{1}{2}$ ft
high 3 $\frac{1}{2}$ ft base along side.
- 79.86 The cor to secs 9, 10, 15 & 16.
Land rolling
Soil 4th rate. good grass.
Timber a few oak.

North bet Secs 9 & 10

Ver. $12^{\circ} 35' E$.

Over rolling ground.

- 40.00 Set a granite stone 18 X 8 X 6 in 12 in
in the ground for $\frac{1}{4}$ Sec cor. marked
 $\frac{1}{4}$ on W. face and raised a mound

Subdivisions T. 22 S. R. 10 E. - Continued

Chains

of stone alongside. Pits impracticable

80.00 Set a granite stone 18 x 10 x 8 ins
12 ins in the ground for cor to sec
3. 4. 9 & 10 marked with 5 notches on
S and 3 notches on E edges and
raised a mound of stone alongside
Pits impracticable.

Land rolling.

Soil 3^d rate

Timber a few mesquite and oak.

East on a random line bet Sec 3 & 10
Var. $12^{\circ} 35' E$.

Over rolling land.

34.00 Wash 60 lks wide course $N 20^{\circ} W$.

54.00 Wash 60 lks wide course $N 45^{\circ} W$

56.00 Road from Oro Blanco to Arivaca

Subdivisions T. 22 S. R. 10 E. Continued
 Chain

course $N 45^{\circ} W$ and $S. 45^{\circ} E$.

80.03 Intersect N and S line 11 lks N
 of the cor to Secs 2. 3. 10 & 11.

Thence I run
 $N 89^{\circ} 55' W$ on a true line bet Secs
 3 & 10 with same bar.

40.04 Set a slate stone 16 X 10 X 8 ins 11 ins
 in the ground for $\frac{1}{4}$ sec cor marked
 $\frac{1}{4}$ on N. face dug pits 18 X 18 X 12
 ins E & W. of stone $5\frac{1}{2}$ ft dist.
 and raised a mound of earth
 $1\frac{1}{2}$ ft high $3\frac{1}{2}$ ft base along side.

80.03 The cor to Secs 3. 4. 9 & 10.

Land calling

Soil 3^d rate

No timber.

Subdivisions T. 22 S. R. 10 E. continued

Chains

North on a true line bet Sec 3 & 4

Var. $12^{\circ} 35' E.$

Over rolling land.

40.00. Set a slate stone $14 \times 8 \times 6$ ins 10 ins
in the ground for $\frac{1}{4}$ Sec cor marked
 $\frac{1}{4}$ on W. face and raised a mound
of stone alongside. Pits impract-
icable

49.80 Intersect SE line of the Arizaca
private land claim at 9.50 chs
S. $38^{\circ} 15'$ W. from past marked
A. P. L. C. No 2. where I set
a Slate stone $20 \times 8 \times 8$ ins 15 ins
in the ground for Closing Cor to
fractional Sec 3 marked C. C on
the S and A. P. L. C on N. faces
with 3 notches on E & W edges, dug
pits $18 \times 18 \times 12$ ins, S. E & W. of
stone $5\frac{1}{2}$ ft dist and record

Subdivision P. 22 S. R. 10 E. continued
Chains

a mound of earth 2 ft high $4\frac{1}{2}$ ft
base alongside.

Land rolling

Soil 3^d rate

No timber

5th Jan'y 1887.

From the cor to secs 4. 5. 32 & 33
on the S. boundary of Township
previously established and described
by me I run

North bet Secs 32 & 33.

Var. $12^{\circ} 35' E$.

Over rough rolling land.

40.00 Set a granite stone $12 \times 8 \times 8$ ins
8 ins in the ground for $\frac{1}{4}$ Sec
cor. marked $\frac{1}{4}$ on W. and raised
a mound of stone alongside
Pit impracticable from which

Concluded, Book 924.