



BEGIN RESPONSIVE

1747

BOOK 1747

1747

Field Notes

OF THE SURVEY OF

*the Exterior boundaries
of the*

Rancho "De Martinez."

1747

1747

Gila and Salt River Basins and Meridian

ARIZONA.

By *Geo. J. Postreuge* D. S.

Under contract dated *Feb 6, 1882.*

Survey commenced *April 28, 1882.*

Survey completed *April 29, 1882.*

1747

Index

BOC

17

BOOK 1747

1A

BOOK 1747

Section 22.

Section 23.

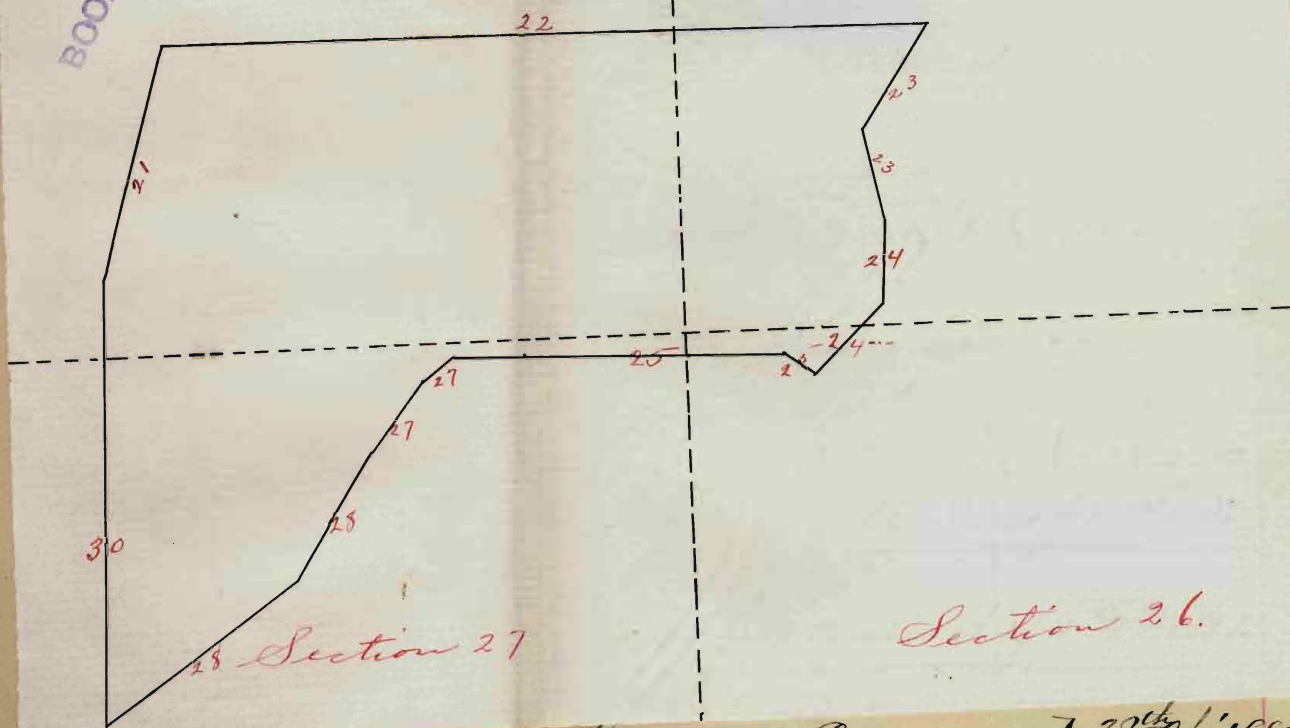

Section 27

Section 26.

Survey Commenced 28th Ap^l 1882.
 " Completed 29th " 1882

BOOK 101



7

Notes and other data
relating to the
Preliminary Survey

the unconfirmed Private
claim of the Rancho
Martinez -

at
San Xavier del Bac

in
Pima County
Territory of Arizona

Surveyed by

George J. Koskovec.
U. S. Dept. Sur.

under his contract of 6 Feb' 1882

Survey Commenced 28th Ap' 1882.
" Completed 29th " 1882

Preliminary Oaths of Assistants.

BOOK 1747

We G. H. Richards
and M. J. Brundage
do solemnly swear that we will well and faithfully execute
the duties of Chain Carriers; that we will level the chain over
even and uneven ground, and plumb the tally pins, either by
sticking or dropping the same; that we will report the true dis-
tance to all notable objects, and the true length of all lines that
we assist in measuring, to the best of our skill and ability and
in accordance with instructions given us in the survey of the
Posterior Boundaries of the
unconfirmed private Land
Claim of the Rancho De Martinez
at San Xavier del Bac, Pima Co. A. T.
~~of the principal base and meridian in the Territory of Arizona.~~

G. H. Richards Chainman.
M. J. Brundage Chainman.

Subscribed and sworn before me, this 28th

day of April - 1882

George J. Roskrige
Notary Public.

do solemnly swear that ~~we~~ I will well and truly perform the
the duties of Asceman & Flagman 12

in the establishment of corners and other duties according to
instructions given ~~us~~ me, and to the best of ~~my~~ my skill and ability,
in the survey of the Exterior Boundaries
of the unconfirmed private
Land Claim of the Rancho
De Martinez at San Xavier
del Bac, Pima Co
of the principal base and meridian in the Territory of Arizona.

Samuel N Van Pett ^{Asceman & Flagman}

Subscribed and sworn to before me this 28th

day of April 1882

George J Roskne
Notary Public.

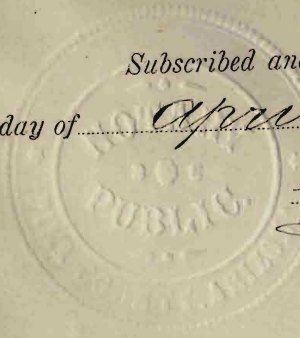

Rancho de Martinez. Tucson Arizona
Instructions from Surveyor General
U.S. Surveyor General's Office¹⁰

BOOK 1747

Tucson Arizona Feb 6th 1882

Geo. J. Koskuge }
U.S. Deputy Surveyor }
Tucson, Arizona }
Sir.

Your contract of date
Feb 5. 1882 for the pre-
liminary survey of the
unconfirmed private
land claim known as
the "Rancho de Martinez"
at San Xavier del Bac
in Pima County Ariz-
ona, was approved
by the Commissioner
of the General Land
Office on Feb 16. 1882.
Therefore you are here-
by authorized to make
said survey and are
instructed as follows: viz:

W
BOOK 1747

Rancho de Martinez

Private Land Claim

Instructions from Surveyor General

In the opinion of this Office, it was the intention of the original petitioner to procure and of the granting officer to give a certain track rather than an exact quantity of land, notwithstanding the area of the track is specifically stated at 400 x 500 varas in the original proceedings.

The occupation and cultivation as shown by the testimony in the case supports this view.

This grant was a gift and not a sale for the benefit of the treasury
Judged from every

Rancho de Martinez

BOOK 1747

Private Land Claim

Instructions from Surveyor General

point of view and especially that of long and useful possession which was never disputed by any one the present petitioner is entitled to all the land within the land marks referred to in the original title papers, be the same something more or less than 400 x 500 varas - You will therefore make the survey accordingly -

For your information I enclose herewith a copy of that portion of the original title papers which contains the measurement and description of the boundaries and also

Rancho de Martinez
Private Land Claim

Instructions from Surveyor General

Copy of a plat of the claim
which accompanied the
petition in this case -

I also inclose copies
of such field notes of
the public survey of T^p
15. S. R. 13 East. as will
enable you to comply with
instructions regarding
connections with lines
of public surveys -

Your attention is called
to instructions on pages
111, 112 and 113 of General
Land Office Instructions
to Surveyors General of date
May 3^d. 1881

Necessary blanks etc
are herewith handed to you
Very Respectfully,
John Nasson
U. S. Surveyor General

Extract from Original
Title Papers.

Survey of Land

Northwith on the same day
month and year, the said
Judge, the Citizen Ygnacio
Saenz and before the wit-
nesses my assistants.
I cited to appear the citi-
zens Jose Mgo, Ardo and
Rafael Saenz^S, who were
appointed Surveyors.
and having accepted
the appointment they
were sworn to perform
their duty faithfully
and legally, and I deli-
vered to them a "Cuerda"
of 50 varas, well twisted
and taking their position
on the land, the interested

Rancho de Martínez
Private Land Claim

Extracts from Original Title Papers

party and the Governor
Jose Sapatir and several
Indians being present, they
proceeded to survey the
aforesaid land, which is
situated to the East of the
Pueblo. on the skirts of the
cultivated lands of the com-
mon, and near the lands
of Guadalupe and of the
Governor and surveying
from East to West they
measured 400 varas
and from North to South
500 varas. (the land) be-
ing bound or joined on
the North with the land
of Guadalupe, on the
West with the ditch for
irrigating the lands of

Rancho de Martinez

BOOK 1747

Private Land Claim

Extracts from Original Title Papers

the Indians at the lower part of the Pueblo, on the south and east with a mountain, a pasture land for stock and terminating with the abandoned lands of Enserio Tuniga, deceased, and others, and the main ditch from the spring: thus making the complete boundary of the tracts the aggregate length of the four sides being eighteen hundred varas of which survey the interested party was satisfied, it being understood that such boundaries should remain as monuments

Rancho de Martínez
Private Land Claim
Extracts from Original Title Papers

and guides: and in
these terms the survey
was concluded, and was
signed with me by the
interested party, the sur-
veyors and the assisting
witnesses. In lack of a
Notary Public, by law provided
Gnacio Saenz

Surveyors - Jose Gnacio Arudo,
Rafael Saenz - Jose Maria
Martinez -

At the Request of the Governor
Jose Sapated, Teodoro Ramirez,

U.S. Surveyor General's Office
Tucson Arizona
Feb 6, 1882

The foregoing is a correct
copy of the proceedings

Private Land Claim
Extracts from Original Title Papers
and
Extracts from Field Notes

of survey or measurements
found in the original title
papers in the case of the
Rancho de Martinez at
San Xavier del Bac.
John Wasson
U.S. Surveyor General

Extracts from field notes
of Tp 15 South Range 13 East

Chains

North between Sect 27 & 28
Var $12^{\circ}54'E$

40.00 Set a post in a mound and
pits as per instructions -
A mesquite 9 in diam brs $N23^{\circ}E - 33$ lks

" " Hem diam brs $S18^{\circ}E 29$ lks. &c

41.25 Road S.W. and N.E.

44.50 Leave timber and begin as-

Rancho de Martinez
Private Land Claim

Extracts from Field Notes

- Chains cent of round hill (any
creek runs East)
- 55.10 Top of round hill 100 ft. high -
- 61.00 Bottom of hill and level land
- 80.00 Set a stone 14x10x8 ins in a
mound & pits as per instruct-
ions for the corner to sections
21, 22, 27 and 28.
- No trees near

East on random line
bet' Sect 22 & 27
Var 12° 54' East

- 1.00 Apex of round hill
- 9.00 Road from Tucson to Tubac
- 12.00 San Xavier Church is N. of this
- 22.50 Fence bears N & S. (cultivated)
and Ditch runs North-
- 40.00 Set a temporary 1/4 Sec. cor post
- 45.00 Fence runs N & S.

11

Rancho de Martinez
Private Land Claim
Extracts from Field Notes

Chains	
48.00	Ditch runs North
50.07	Intersect the N & S line 9 lks south from the corner to Sect 22. 23. 26 & 27 from which I run S 89° 56' W. on true line between Sects 22 & 27 - Var' 12° 54' East
40.00	Set a 1/4 section corner post in a mound and put a spur instructions - No trees near -
50.07	The cor to Sects 21. 22. 27 & 28. No timber -

	North bet' Sect' 21 and 22 Var 12° 54' East
15.50	Road bears N.W & S.E
16.00	Fence " N.W & S.E. enter field
40.00	Set a 1/4 Sect' post in a mound

Rancho de Martinez
Private Land Claim

Extracts from Field Notes

Chains as per instructions - No trees near
50.00 Fence bears E & W. and leave fields
80.00 Set a post in a mound and
pits as per instructions for
the cor to Secs 15, 16, 21 and 22
No trees near

Certified Correct -

John Walton

U. S. Surveyor General

U. S. Survey General's Office

Tucson A. T. Feb 8. 1882.

+

Private Land Claim

Copy of Plat accompanying petition

N
Guadalupe Lands.

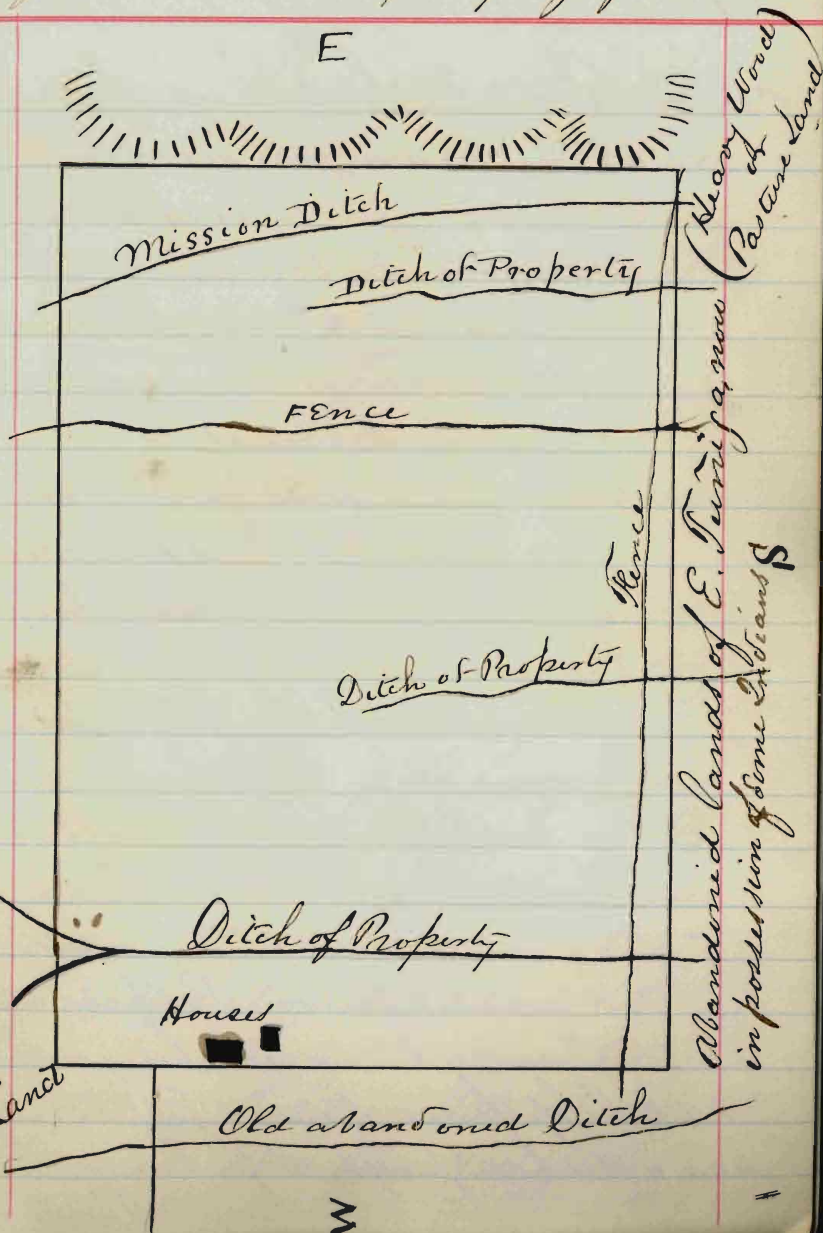

Governors Land

Resurvey of a portion of the
 Subdivision lines of T^{ps} 15 S.

Chains R 13 E. Gila and Salt River
 meridian, necessary to be
 established to locate the
 Rancho de Martinez —
Private Land Claim.

I commence at the
 corner to Sections 14, 15, 22 & 23
 which is a post firmly set in
 ground with pits and mound
 of earth. The bearing trees
 have long since been cut
 down but the stumps still
 remain —

I run south between
 Sections 22 & 23 —

Var 13° E as per
 observation on Polaris —
 In cultivated land —

1.25 Old fence — bears E & W.

40.00 Set a post 3 1/2 ft long. 3 ins

Resurvey of a portion of the subdivision
 of Tp 15. S. R. 13E. Clear Lake River. Mex.

Chains square, with charred stake
 42 ins in the ground for $\frac{1}{4}$ Sec-
 corner, marked $\frac{1}{4}$ S on N. Face
 dug pits 18x18x12 in N & S of
 post $5\frac{1}{2}$ ft distant, and raised
 a mound of earth $1\frac{1}{2}$ ft high
 $3\frac{1}{2}$ ft base around post.
 All marks of original corner
 obliterated

70.00 Fence bears E & W

80.00 All marks of original cor-
 ner being obliterated, I
 set a post 4 ft long 4 ins.
 square, with charred stake
 12 in. in the ground for the
 corner to Sect 22, 23, 26 & 27
 marked T 15. S. S 23 on N. E
 R 13. E. S 26 on S. E
 S 27 on S. W and
 S 22 on N. W faces

Recovery of a portion of the subdivision lines
of Tp 15 S. R 13 E. Gila Salt River. Meridⁿ of

with 2 notches on S and East
edges, dug pits 18x18x12 ins-
in each section 5 1/2 ft distant
and raise a mound of earth
2 ft high 4 1/2 ft base around post.
Land level -
Soil 1st rate & under cultivation
No timber

Thence I run

West on true line between

Sections 22 & 27. Var 13° E.

- 5.15 Fence bears N & S.
18.16 Ditch bears N & S.
34.20 Main ditch from the Santabury Creek
37.40 Bergers Dwelling House 60 ft north
38.00 Fence bears N & S & leave cultiva-
ated land.
40.03 All marks of original corner
being obliterated I set a post
3 ft long 3 ins square, with

Survey of a portion of the Subdivision lines
T₁₅S. R₁₃E. Gila & Salt river Meridian

charred stake 12 ins in the ground
for $\frac{1}{4}$ sec. corner marked $\frac{1}{4}$ S on
N face, aug pits 18x18x12 ins. E
& W of post $5\frac{1}{2}$ ft. distant and
raised a mound of earth $1\frac{1}{2}$
ft high $3\frac{1}{2}$ ft base around
post -

58.00 Fence bears N & S. and enter cultivated
field -

68.00 Fence bears N & S. & leave culti-
vated field. San Xavier
Church bears North about
7 chains distant -

71.00 Road from Tucson to Tubac bears N & S

74.00 Summit of small round hill -

80.00 Set a post 4 ft long 4 ins square
with charred stake 12 ins in the
ground for the corner to Section
21.22, 27 & 28 marked

T 15 S S 22 on N. E

Resurvey of a portion of the subdivision lines
of T^p 15 S. R 13 E. Gila & Salt River, Meridian

R 13 E S 27 on S. E

S 28 on S. W and S 21 on
N. W corners with 2 notches on
S. & E on E. edges, dug pits 18x
18x 12 ins. in each section 5 1/2
ft. distant and raise a mound
of earth & stones 2 ft high 4 1/2 ft
base around post!

Land level East, hilly near
West end. Soil 1st & 3rd rate.

No timber.

I made diligent search for
this corner but failed to find
it, & suppose that the
stone marking it, must
have been removed by the
Papagoes, to be used in
building their houses.

Field Notes of the Preliminary Survey of
the unconfirmed private Land claim of
the Rancho de Martinez at San
Xavier del Bac - Pima County, Arizona

In accordance with the
foregoing instructions I
proceeded to the Rancho
de Martinez at San
Xavier del Bac.

I found that Martinez
and his successors were in
peaceable possession of a
piece of land about 46 chains
East & West and averaging 15
chains North & South, most of
it under fence and cultivated.

Martinez old house is near
the West line and the "Mountain"
bounding the land on the East
being a well known landmark
there is no mistaking it.

The measurements of this
piece of land, as in nearly
every case of the measurements

1190
BOOK 1190
Field notes of the Preliminary Survey
of the unconfirmed private Land claim of
the Rancho de Martinez at San
Xavier del Bac - Pima County, Arizona

of Spanish Land Grants in
the Southern portion of this
Territory appears to have
taken the usual course of
guessing the distance and
then writing up the regular
form about well stretched
and twisted cords, etc -

I therefore make a survey
in accordance with your
instructions & embrace in
the exterior boundaries
all the land which the
claimants have held by
long, peaceable and undis-
puted possession, and
adhering as near as possible
to the Land marks described
in the original notes of
+ Survey.

Field Notes of the Preliminary Survey of the
unconfirmed private Land claim of the
Rancho de Martinez at San Xavier
del Bac - Pima County, Arizona.

Chains I commence at the N.W. cor-
ner of claim at corner of fence
where I set a mesquite post
5 feet long 4 ins flattened
marked R de M. BEG. Cor No. 1.
Firmly in the ground, drive
charred stake, dug pits 24x
18x12 ins. lengthwise on each
line and raise a mound
of Earth 2 feet high around
post.

Thence I run
Var' 13° East, as per observation on
Polaris

N 77° 40' E
along fence.

- 1.20 Break house bears 15 lks South
- 2.10 Main ditch 10 lks wide, bears N 48.
- 8.00 Leave fence bearing North
- 11.00 Prigating ditch E & W.

BOOK

Field Notes of the Preliminary Survey of the unconfirmed private land claim of the Rancho de Martinez at San Xavier del Bac - Pima County, Arizona

The un Ra del

chains

- 14.00 Irrigating ditch now bears North
- 14.70 On left bank of ditch 5 ft wide and 3 ft deep. Set a mesquite post 4 ft long flattened H ins. firmly in the ground marked R de M. No. 11. drive charred stake and build around it a mound of earth 2 feet high. No pits as the nature of the ground would not admit of them.

BOOK 1747

Thence N 89° E
Var 13° E.

0.10 cross ditch

- 4.30 Ditch 2 ft wide 1/2 ft deep, bears N 48
- 10.57 junction of 3 ditches bearing south, East approx West
- 19.76 ditch - 2 ft wide 1 ft deep bears north and south
- 22.50 Intersect N 48 line between Sects

22 + 23 of Tp 15 S. R 13. E. 13.40 chs
N from corner to Sect 22. 23. 26 + 27

- 23.71 Ditch 2 ft wide 1/2 ft deep bears N 48
- 25.02 Ditch 3 ft wide 2 ft deep, bears N. E 48 W

old holes of the Valerianus survey of one
confirmed private Land Claim of the
rancho de Martinez at San Xavier
el Bae - Pima County Arizona

BOOK 1747

24.00 Fence bears N.E & S.W. and entire culti-
vated field -

31.93 In corner of fence at foot of
mountain. I set a mesquite
post 4 ft long, flattened 4 ins
wide firmly in the ground
marked R de M. N^o. III. drive
charred stake and build around
it a mound of stones, 2 ft high.

Thence S 32° 35' W

Var 13° E.

Along fence and Mark foot of mountain

5.00 Set a Mesquite post 4 ft long
flattened 4 ins. wide, firmly
in the ground, marked R de M.
N^o. IV. drive charred stake
and build around it a
mound of stone 2 ft high

Thence S 15° E

Var 13° E

Field Notes of the Preliminary Survey of
the unconfirmed private Land Claim of the
Rancho de Martinez at San Xavier
del Bac. Pima County Arizona

Chains

BOOK 1747

3.89 Manuel Atondo's House bears
West 30 links distant

4.17 Set a mesquite post 4 ft long
flattened 4 ins wide, firmly
in the ground, marked R
de M. N^o. V. drive charred stake
and build around it a mound
of stone 2 ft high -

Thence S 10° E

Var 13° E.

3.52 Set a mesquite post 4 ft long
flattened 4 ins. wide firmly
in the ground, drive charred
stake marked R de M. N^o. VI.
dig pits 24 x 18 x 12 ins length -
wise on line and raise a
mound of earth 2 ft high
around post -

Thence S 32 1/4° W

Var 13° E

Field Notes of the Preliminary Survey of the
unconfirmed private Land Claims of the
Rancho de Martinez at San Xavier
del Bac, Pima County, Arizona

BOOK 1747

Chains

- 1.70 Intersect E & W. between Secs
23 & 26 of Tp 15 S. R 13 E -
7.20 ch' East from corner
to Sects 22, 23, 26 & 27
- 3.62 Right bank of main ditch
from Spring, ditch $1\frac{1}{2}$ ft deep.
- 3.72 Left bank of ditch, Course N 70° W.
- 4.00 In corner of fence set a
mesquite post 4 ft long
flattened 4 ins wide, firmly
in ground, drive charred
stake, marked R de M. No. VII.
dug pits 24 x 18 x 12 ins length -
wise on line and raise a
mound of earth 2 ft high
around post.

Thence N $81\frac{1}{4}^{\circ}$ W

Var 13° E.

Line leave foot of mountain
& runs along fence marking

Field Notes of the Preliminary Survey of
the unconfirmed private Land Claim of the
Rancho de Martinez at San Xavier
del Bac - Pima County, Arizona.

Chains

BOOK 1747

the South boundary of claim.

1.63

Set a mesquite post 4 ft long
flattened 4 ins wide firmly
in the ground, drive charred
stake marked R de M. N^o. VIII.
dug pits 24 x 18 x 12 ins. length-
wise outline and raise a mound
of earth 2 ft high around post -
Thence N 83³/₄° W

Var 13° E

4.63

Intersect N & S line between Sect.
26 & 27 of Tp 15 S R 13 E -
82 links, South from corner
to Sec's 22, 23, 26 & 27 -

9.76

Intersect fence which bears North

10.75

Set a mesquite post 4 ft long.
flattened 4 ins. wide, firmly
in ground, drive charred
stake, marked R de M. N^o. IX.
dug pits 24 x 18 x 12 ins. length

Field Notes of the Preliminary Survey of the
unconfirmed private Land Claim of the
Rancho de Martinez at San Xavier
del Bac - Pima County, Arizona.

BOOK 1747

Chain

wise on line and raise a
mound of earth 2 ft high a-
round post

Thence $S 80\frac{1}{4} W$

Var $13^{\circ} E$ -

Line runs along fence, through
cultivated land

1.78 Set a mesquite post 4 ft long
flattened 4 ins wide, firmly
in ground, drive chared stake
marked R de M. N^o. X. dug
pits 24 x 18 x 12 ins. lengthwise
on line and raise a mound
of earth 2 ft high around post.

Thence $S 74\frac{1}{4} W$.

Var $13^{\circ} E$ -

Along fence through cultivated
land

3.76 Set a mesquite post 4 ft long
flattened 4 ins wide, firmly

Field Notes of the American Survey
of the unconfirmed private Land
Claim of the Rancho de Martinez at San
Xavier del Bac - Pima County Arizona

BOOK 1747

in ground, drive charred stake
marked R. de M. N^o. XI. dug pits
24 x 18 x 12 ins lengthwise on
line and raise a mound
of Earth 2 feet high around
post.

Thence S $67^{\circ} 14'$ W

Var 13° E -

Along fence and through cultivated land
5.57 Set mesquite post 4 ft long
flattened 4 ins wide, firmly in
ground, drive charred stake
marked R. de M. N^o. XII. dug pits
24 x 18 x 12 ins lengthwise on line
and raise mound of Earth
2 ft high around post.

Thence S $45^{\circ} 40'$ W

Var 13° E

Along fence and through cultivated land
1.79 Ditch bears N 4 S.

Field Notes of the Preliminary Survey of
the unconfirmed private Land Claim of
the Rancho de Martinez at San Xavier
del Bac - Pima County, Arizona

BOOK 1747

10.36 Set mesquite post 4 ft long
flattened 4 ins wide, firmly
in ground, drive charred
stake, marked R de M. N.º XIII.
dug pits 24 x 18 x 12 ins lengthwise
on line and raise a mound of
Earth 2 ft high around post -
Thence N 8 1/2 W.

Var 13° E

Along fence and through cultivated land.

5.80 Main ditch 10 ft wide, bears N 4 S -

11.21 In corner of fence, cultivated
land N 4 E - pasture land S 4 W.
Set a mesquite post 4 ft long
flattened 4 ins wide, firmly
in ground, drive charred stake
marked R de M. N.º XIV. dug pits
24 x 18 x 12 ins lengthwise on line
and raise a mound of Earth
2 ft high around post -

Field Notes of the Preliminary Survey of one
unconfirmed private Land Claim of
the Rancho de Martinez, at San Xavier
del Bac - Pima County - Arizona -

BOOK 1747

Thence N 5 1/4 W

Var 13° E -

Along fence and through cultivated land.

- 4.20 New House 38 links to East
6.00 Martinez old house 30 links to East
7.75 Intersect E. N. line between
Sub 22 and 27. of Tp 15 S. R 13 E -
2.10 chains East from 1/4 Section
post -
7.80 Old house 15 links to East
14.20 To place of beginning

Containing
74.17 Acres

George J. Roskruse

U. S. Dep. Sur^y

29 April 1882

(General Description 31
of Private Land Claim of the
Rancho de Martinez, at San Xavier
del Bac - Pima County, Arizona -

BOOK 1747

This claim lies in the Santa Cruz
Valley, near the Old Mission
Church of San Xavier del Bac
(from which it lies East about
 $\frac{1}{2}$ mile distant) -

It is about 8 miles South
of the City of Tucson, Pima
County Arizona.

It is all first class agri-
cultural land and is mostly
under cultivation -

There is no timber on the claim.
It is fenced on the East and South
and West sides, and partly on
the North.

George J. Roskrige
U.S. Dep. Sur.
29 April 1882

LIST OF NAMES.

BOOK 1747

A List of the Names of Individuals employed by
 Geo. J. Roskrige U. S. Deputy Surveyor to
 assist in running, measuring and marking the lines and
 corners described in the foregoing Field Notes of the survey of
 the Exterior Boundaries of the
 unconfirmed private Land
 Claim of the Rancho de
 Martinez at San Xavier
 del Bac, Pima County
 of the principal base and meridian in the Territory of Arizona,
 showing the respective capacities in which they acted.

G. W. Richards

M. J. Brundage

Chainman

Sam^l H. Van Pelt

Axeman & Flagman

BOOK 1747

Final Oaths of Assistants.

We hereby certify that we assisted George J. Roskrug U. S. Deputy Surveyor, in surveying the Exterior Boundaries of the unconfined private Land claim of the Rancho de Martinez at San Xavier del Bac, Pima Co ~~of the principal base and meridian~~ in the Territory of Arizona, as are represented in the foregoing field notes as having been surveyed by him and under his direction; and that said Survey has been in all respects, to the best of our knowledge and belief, well and faithfully surveyed, and the corner monuments established according to the instructions furnished by the U. S. Surveyor-General for Arizona.

George J. Roskrug

Wm J. Brundage

James Campbell

Subscribed and sworn to before me this 1st

day of May 1882

George J. Roskrug
Notary Public.

BOOK 1747

George J. Roskruege

United States Deputy Surveyor, do solemnly swear that in
pursuance of instructions received from John

Wasson U. S. Surveyor General for Ari-

zona bearing date of the 6th day of February

1882 I have well, faithfully, and truly, in my own proper
person and in strict conformity, with the instructions furnish-
ed by the U. S. Surveyor General for Arizona, the surveying
manual and the laws of the United States surveyed the

Exterior Boundaries of the
unconformed private land
claim of the Rancho de
Martinez at San Xavier del Ba-
hina County

~~of the principal base and meridian~~ in the Territory of Ari-
zona, as are represented in the foregoing fields notes as having
been surveyed by me and under my direction; and I do further
solemnly swear that all the corners of the said survey have been
established and perpetuated in strict accordance with the survey-
ing manual, printed instructions, the special written instruc-
tions of the U. S. Surveyor General for Arizona, and in the

3 } specific manner described in the field notes, and that the foregoing are the true field notes of such survey, and should any fraud be detected I will suffer the penalty of perjury under the provisions of an Act of Congress approved August 8, 1846.

George J. Roskrige
U. S. Deputy Surveyor.

Subscribed and sworn to before me, this 26

day of May 1882.

Paul Picckor
Notary Public.

BOOK 1747

U. S. Surveyor General's Office,
Tucson, Arizona, July 15, 1882

BOOK 1747

The foregoing Field Notes of the survey of the
Exterior Boundaries of the unconfirmed private land
claim of the Rancho de Martinez at San Carlos
del Pac, Pima County

in the Territory of
of the Gila and Salt River Basins and Meridian, Arizona,
executed by Geo. J. Roskrug,
D. S., under his contract of the 6th day of
February, 1882, having been critically ex-
amined and the necessary corrections and explanations
made, the said Field Notes and the surveys they de-
scribe, are hereby approved.

John Masson

Surveyor General.



END RESPONSIVE

