

1758

1758

1758

RESURVEY OF SECTION
AND TOWNSHIP LINES
SURROUNDING $\frac{1}{2}$ CLOSING
ON THE BOUNDARIES OF THE
"SAN IGNACIO DE LA
CANOA" GRANT
SPECIAL INSTRUCTIONS
DATED

BOOK 1758

PHILIP CONTZEN
U.S. DEP. SUR

1758
4-671

1

FIELD NOTES
GENERAL LAND OFFICE.

1758

1

N. 18 E. R. 13 E.

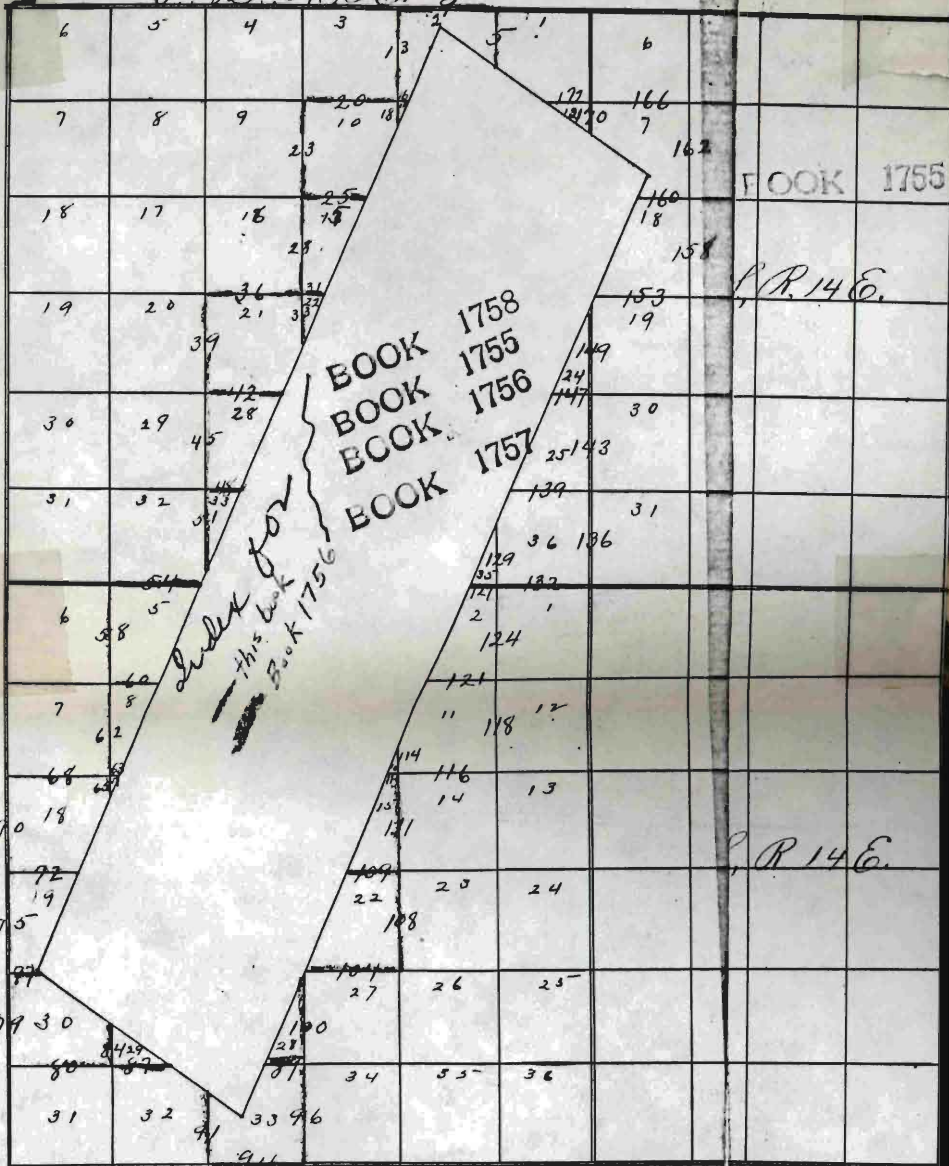

S. 19 S. R. 13 E.

Indexed in Book 1755

P-1

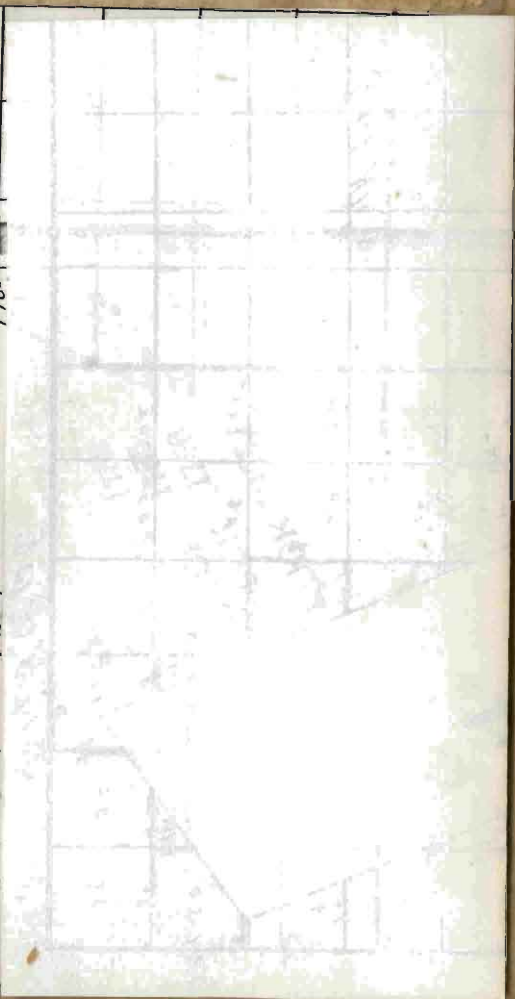
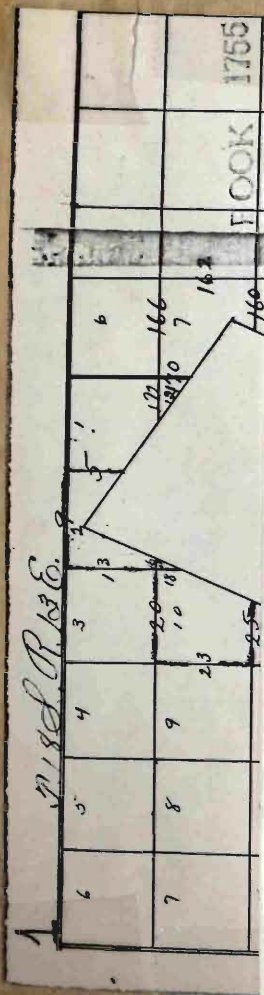

Resurvey of section and township lines ¹⁶⁹submerging
and closing on the "Sra. Ignacia de la
Candel" grant

Chains

6 ins. diam., bears
N 72° E., 137 lks. dist.,
marked T. 18 S. R. 14
E. S. 6 B.T.

A palr verde, 6 ins.
diam., bears S 60½° E.
192 lks. dist., marked
T. 18 S. R. 14 E., S. 7 B.T.

A mesquite 8 ins. diam.,
which is properly
marked, bears T 32½° W.
84 lks. dist.,

A mesquite 3 ins. diam.
bears N 30° W., 98 lks.
dist., marked T. 18 S.
R. 13 E. S. 1 B.T.

Land level and rolling
Soil, gravelly; 3rd rate
Timber, mesquite and

Resurvey of section of township lines surround
chains

palo verde.

Undergrowth grease-
wood; mesquite, teota
and palo verde

Land covered with
dense undergrowth
72.08 chs.

From cor. of secs 1, 6, 7 & 12
on W. Bdy T 1 R 5 P 14 E

Run S. on the
true course bet.
sec's 7 and 12

Over level land

7.00 Wash, 2 chs., wide,
course W

18.25 Intersect the North
boundary of the
"San Ignacio de la
Cueva" grant, at

ing of closing on the "San Guacira de la Cueva" grant
Chains

a point, from which
25½ Mile Cor., bears
S 92° 20' E., 30 lks. dist.,
Set a granite stone
18 x 8 x 6 ins., 12 ins. in
the ground, for closing
cor. of fractl. sec's
7 and 12, marked
C.C. on N., and
S.P.C. on S. faces,
from which, a mesquite
8 ins. diam., bears
N 36° E., 125 lks. dist.,
marked T. 18 S. R. 14 E. S. 7 B. 5
A mesquite, 8 ins. diam.,
bears N 40° W., 20 lks. dist.
marked T. 18 S. R. 13 E. S. 12 B. 5
Land level
Soil, sandy & gravelly
loam; 2nd rate

Accuracy of section ^{and} township lines, surrounding
chains

Timber, mesquite
Undergrowth, mesquite ^{& other}

From cor. of sec's 1, 6, 7 ^{& 12}
the "4 cor. point bet.
secs 1 and 12 bears
N 89° 57' W, therefore
I run on the above
course bet. sec's 1 ^{& 12}

Over level land
through scattering mesquite

- 11.00 Cor. of old corral, bears 20 ch. N
12.52 Brush fence, bears N. E ^{& 1/4} W
15.93 Brush fence, bears N. W ^{& 1/4} W
16.00 Houses of "Rancho Nuevo"
bears 4 ch. N.
23.00 Enter Santa Cruz River,
course Northerly
24.60 Leave Santa Cruz River

Closing on the San Ignacio de la Canva grant
chains

30.50 Wash 50 lks. wide, course N.E

30.85 Intersect North boundary
of the "San Ignacio
de la Canva" grant
at a point, from which
26th Mile cor., bears
 $N 59^{\circ} 20' W.$, 4.04 chs. dist.,
Set a granite stone
 $18 \times 8 \times 6$ ins., 12 ins. in
the ground for closing
cor. of fractl. sec's
1 and 12, marked
C. C on E., and S. S. C
on W. faces; from
which, a mesquite
5 ins. diam., bears $N 8^{\circ} E$
140 lks. dist., marked
T. 18 S. R. 13 E. S. 12 B. 5
A. mesquite 5 ins. diam.

bears $N 94^{\circ} W$, 125 lks
dist., marked T. 18 S.
R. 13 E. S. 1 B. T.

Land level

Soil, gravelly ^{3/4} sandy
loam; 2nd rate

Timber, a few mesquite
Undergrowth, mesquite

January 17th 1902

Philip Cantzen
U. S. Deputy Surveyor

List of Names.

BOOK 1758

175 77

A list of the names of the individuals employed

by *Philip Conzen*

U S. Deputy Surveyor, to assist in running, measuring and marking the lines and corners described in the foregoing Field Notes of the survey of the section and...

township lines, surrounding and closing on the "San Ignacio de la Canoa" grant, situated partly in Tps. 18 and 19 E. R. 13 E and Tps. 18 S. R. 14 E

of the Gila and Salt River Base and Meridian, in the Territory of Arizona, showing the respective capacities in which they acted.

John M. Trayer Chainman.

W. W. Miller Chainman.

Chainman.

Chainman

C. R. Bartholmey Axeman.

Axeman.

Walter J. Percival Flagman.

Final Oath of Assistants.

We hereby certify that we assisted *Philip*
Contzen..... U. S. Deputy Surveyor, in re
 surveying all those parts or portions of the *section*
and township lines... surrounding
 and closing on the "San Ignacia"
de la Canoa" grant, situated
 partly in Tps. 8 and 19 S. R. 13 E and
 T. 18 S. R. 14 E.....

of the Gila and Salt River Base and Meridian, in the Ter-
 ritory of Arizona, as are represented in the foregoing field
 notes as having been surveyed by him and under his direc-
 tion; and that said Survey has been in all respects, to the
 best of our knowledge and belief, well and faithfully survey-
 ed, and the corner monuments established according to the
 instructions furnished by the United States Surveyor Gen-
 eral for Arizona.

- John M. Hayes*..... Chainman.
- W. M. Miller*..... Chainman.
- Chainman.
- Chainman.
- E. R. Barthelmy*..... Axeman.
- Axeman.
- Walter J. Keweenaw*..... Flagman.

Sworn and subscribed before me, this *20th*
 day of *January*..... 190*2* (*Canoa*)

Philip Contzen
 Notary Public.

[SEAL.]

Deputy Surveyor
No notary available

Final Oath of U. S. Deputy Surveyor.

I, *Philip Coetzee*.....

U. S. Deputy Surveyor, do solemnly swear that in pursu-
~~ance of a contract~~ *to special instructions,* received from... *Hugh... Price*

United States Surveyor General for Arizona, bearing date
of the ... *23*... day of *Oct*..... 190*1*.,

I have well, faithfully, and truly, in my own proper person,
and in strict conformity with the instructions furnished by
the United States Surveyor General for Arizona, the Man-
ual of Surveying Instructions, and the laws of the United
States, ^{re} surveyed all those parts or portions of ~~the~~ *section*

and township lines, surrounding
and closing on the "San Ignaciv
de la Cueva" grant, situated
partly in Tps. 18 and 19 S. R. 13 E and
T. 18 S. R. 14 E.

of the Gila and Salt River Base and Meridian, in the Ter-
ritory of Arizona, as are represented in the foregoing Field
Notes as having been surveyed by me and under my direc-
tion; and I do further solemnly swear that all the corners of
said surveys have been established and perpetuated in strict
accordance with the Manual of printed instructions, the
special instructions of the United States Surveyor-General
for Arizona, and in the specific manner described in the
field notes, and that the foregoing are the true Field Notes
of such survey; and should any fraud be detected I will

178

suffer the penalty of perjury, under the provisions of an act
of Congress approved August 8, 1846.

Philip C. Coutze
U. S. Deputy Surveyor.

Sworn to and subscribed before me this.....

day of *February*..... 190*2*

Hugh H. Rice
U. S. Surveyor General



BOOK 1758

A P P R O V A L .

OFFICE OF THE U. S. SURVEYOR GENERAL.

Phoenix, Arizona.

May 16 - 1902.

The foregoing field notes of the ^{re} surveyof sec stop lines surrounding & closingon the "San Ignacio de la Canoa" Grant situated partly in
T₁₂ R₁₄ S₁₄ R_{13E} & T₁₈ S₁₄ R_{14E}.executed by Philip Cortzen U.S.under his ^{Spec. In'to} ~~contract~~ No. _____ dated _____

Oct 23 - - - 1901. having critically
 examined, and the necessary corrections
 and explanations made, the said field ~~MA~~
 notes, and the surveys they describe,
 are hereby approved.

Nugh H Price
 U. S. Sur. Gen. for Arizona.