

1792

BOOK 1792

OLD CAMP GRANT MILL RES

4-671

267

1792

1792

FIELD NOTES

GENERAL LAND OFFICE

Approved, by Comr.

General Land O.

March 24, 1870

1792

BOOK 1792

8

17

9

16

15

9

10

15

12

11

W. J. R. 166

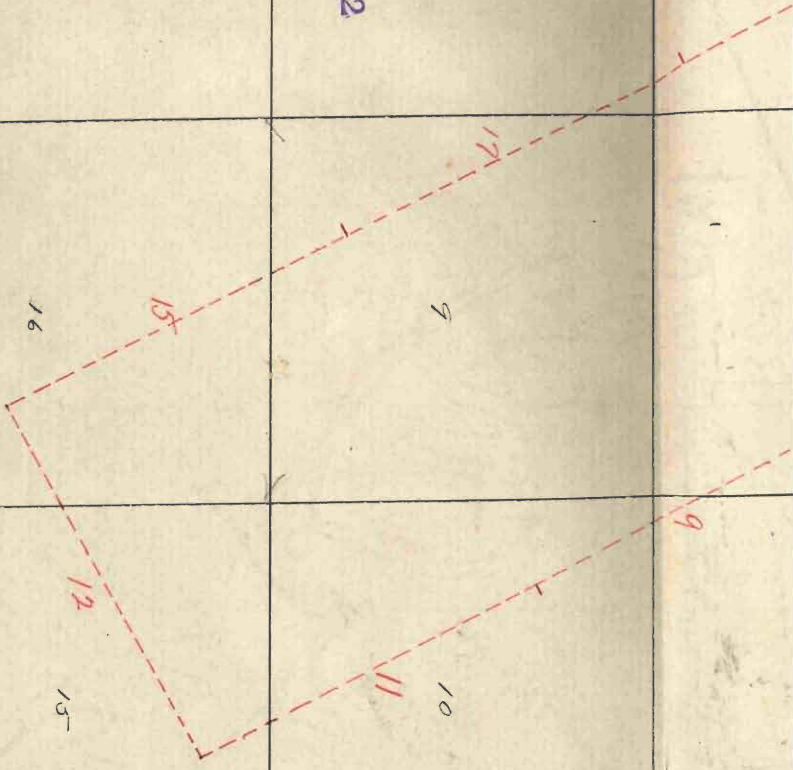

P 1

A

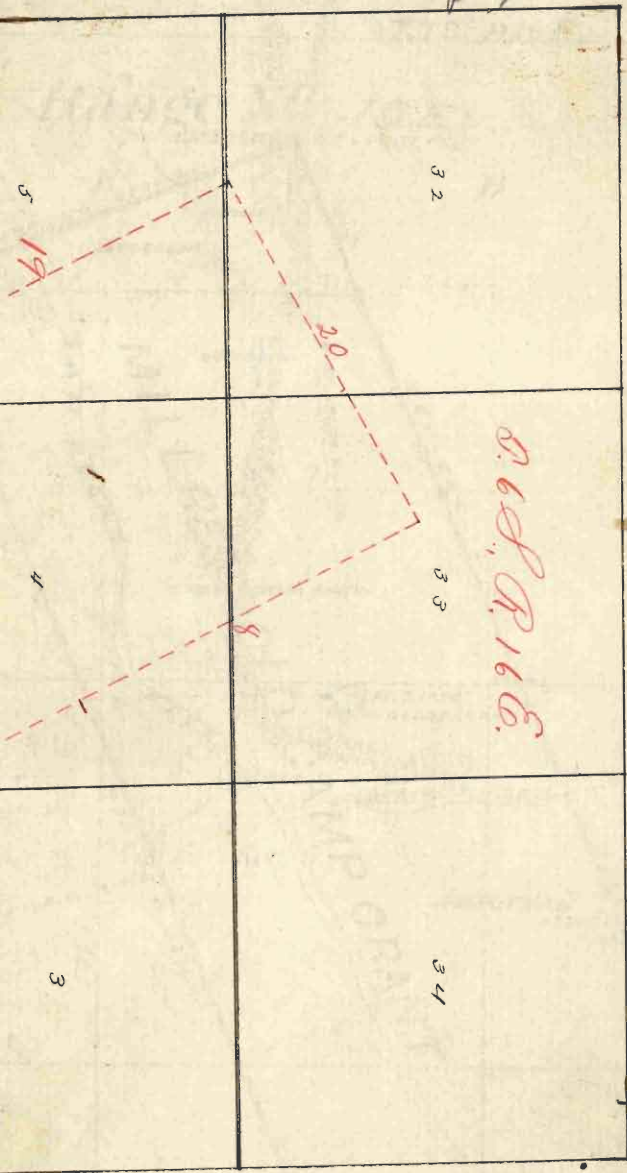

BOOK 1792

Old P. 16 E.

P 1

Sec. 16.

Sec. 15.

O.C.G.M.R.N. 3.

M. 2 E. 3 B S

85.73

S. Range No 16E

I.M.D.C.G.M.R.N. S. 2 1/2 x 1 1/2 MI. FT.

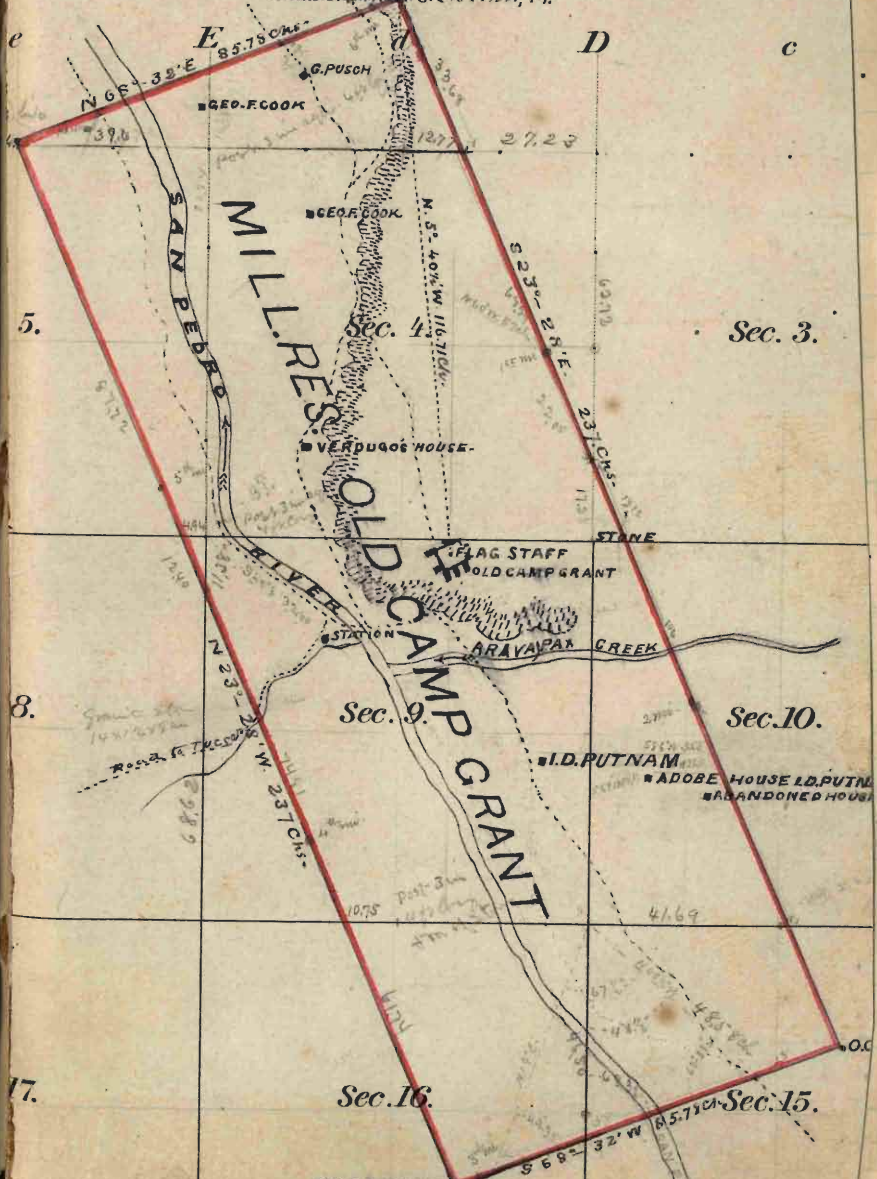

5.

Sec. 3.

8.

Sec. 9.

Sec. 10.

17.

Sec. 16.

Sec. 15.

I _____ do solemnly swear that I
 will well and truly perform the duties of Florman
 according to instructions given me and to the best of my
 skill and ability.

Francisco Verdugo
Florman

Sworn to and subscribed before me this 7th
 day of Jan 1888

Clara H. Wallace
 U.S. Deputy Surgeon

_____ do solemnly swear that _____
 will well and truly perform the duties of _____
 according to instructions given _____ and to the best of
 _____ skill and ability.

Sworn to and subscribed before me this
 day of _____ 188 .

Field notes
of
The Survey of New Extensore

of The
Old Camp Grant Mil. Res.
Arizona
- as -

Surveyed by
Clarence H. Wallace,
U.S. Deputy Surveyor

Under Contract No. 7
Dated Nov. 4. 1887

Survey commenced Jan. 7. 1888
Survey completed Jan. 10. 1888

Old Camp Grant Reservation

Names of persons employed
to assist in surveying the
Old Camp Grant Mill. Reservation.

Harry Mauro - - - Chairman
Zacharia Lupata - - Chairman
George A. Bailey - - Axeman
Francisco Verdugo - - Flagman

When being no available Notary
Public and as it would cause
long delay and heavy expense
to procure the services of one at
this place I administer the
necessary oaths as prescribed
in the Manual

Clarence H. Wallace
U.S. Deputy Sec.

Old Camp Grant Reservation.

Preliminary to commencing
the survey of the Old Camp Grant
Military Reservation
I try the adjustments of my
Solar Transit and find them
correct

Jan. 7th 1888 at 12 o'clock M
I determine the latitude, by
the Solar apparatus, of the
point where the Old Camp Grant
Flag Staff stood, and find it
to be $32^{\circ} - 51' N.$

Commence at the site of the
old flag staff, which is near
the center of the Parade Ground

Old Camp Grant Reservation
 marked by a large stone
 firmly set in the ground
 and surrounded by a
 mound out of stone.
 Thence Drum

$N. 5^{\circ} 40' W.$

Variation $13^{\circ} E.$

116.71 I find a stone monument
 where I see a sand stone
 $2 \times 1\frac{1}{2} \times 1$ ft., 18 ins. in the ground
 marked "I. M. O. G. M. R. No. 1"
 and raise a mound of stone
 alongside for the N. E. cor.
 of the Old Camp Grant Military
 Reservation. Pits impracticable.
 Saddle Mountain Peak
 brs $N. 17^{\circ} E.$

Pinal Mountain brs $N. 10^{\circ} W.$
 No available bearing true.

Old Camp Grant Reservation

Thence Iron

S. $23^{\circ}28'$ E. along the
N.E. boundary of the Old Camp
Grant Military Reservation.

Variation 13° E.

Descend from mesa.

8.00 Enter flat ravine, course west.

22.00 Ascend from ravine.

30.00 Top of mesa bearing N. and S.

33.00 Descend into flat.

33.68 Intersect the north boundary of
S. 7 S. R. 16 E. at a point 12.77 chs
east of the $\frac{1}{4}$ sec. cor. br. sec.

4 and 33 which is a granite ^{stone}

$10 \times 10 \times 10$ in. firmly set in the
ground, marked $\frac{1}{4}$, and a
mound of stone alongside.

36.00 Top of mesa, and ascend
along ravine.

9

BOOK 1792 BOOK 1792

BOOK 1792 BOOK 1792

Old Camp Grant Reservation

- 50.00 Lean ravine to left and ascend.
- 53.00 Top of mesa round with greasewood.
- 80.00 George F. Cook's house br. N. 60° W.
57 chains dist.
Land mesa.
Soil 4th rate.
No timber, catclaw and greasewood brush.

Thence run

S. 23° - 28' E. along the U.S.
boundary of Old Camp Grant
Military Reservation -
variation 13° E.

- 11.50 Ravine 30 links wide, course S. W.
- 15.70 Ravine 26 lks wide, course W.
- 22.05 Intersect section line br. secs.
3 and 4 17.30 chs. north of cor.
to secs. 3, 4, 9 and 10 S. 7 S. R. 16 E.

Old Camp Grant Reservation

which is a granite stone 20x14x8
ins. firmly set in the ground
marked with 5 notches on the
south and 3 on the E. edge.

40.17 Intersect line br. secs. 3 and 10
7.50 chains east of corner to sec.
3, 4, 9 and 10 which is a large
granite stone firmly set, describe
above.

46.00 Ravine 27 lks. wide, course N.

52.00 Descend from mesa.

58.00 Foot of mesa, enter Arivaypa
bottom

66.35 Arivaypa Creek 40 links
wide, course S.W.

80.00 Set temporary flag.

Land mesa and bottom.

Soil 1st and 2nd rate.

Jan. 7. 1848.

Old Camp Grant Reservation

Thence run

S. 23° - 28' E. (same course)

Variation 13° E.

- 10.00 J. B. Putnam's house brs S. 86° W.
35.50 chains, and another house
of his brs S. 69° W. 14.37 chs.
- 19.00 A small adobe house (abandoned)
brs S. 83° W. 4.08 chs.
- 30.00 Ascend from Arivaypa bottom.
- 33.00 Top of mesa.
- 48.05 Intersect line bet. sections
10 and 15, S. 75° R. 16° E., 1.69 chs
E. of $\frac{1}{4}$ sec. cor. which is a
granite stone 12 x 10 x 8 ins.,
marked $\frac{1}{4}$ and firmly set
in the ground with a mon-
ument of stone alongside.
- 67.00 Ravine 38 links wide, course N.
- 73.00 Ravine 22 links wide, course N.

Old Camp Grant Reservation

77.00 I set a quartz rock $30 \times 20 \times 12$ in
 20 ins. in the ground, marked
 O. C. G. M. R. No. 2, and raise
 a monument of stone alongside
 for the S.E. cor. of the Old Camp
 Grant Military Reservation.

Ditch impracticable.

Land bottom and mesa.

No timber except cottonwood
 on creek and a sparse
 growth of catclaw on mesa.
 Soil 1st and 4th rate.

Thence I run

$S. 68^{\circ} - 32' W$ along the
 S.E. boundary of the Old
 Camp Grant Military
 Reservation -

Old Camp Grant Reservation

Variation $13^{\circ}E$.

- 4.00 Descend from mesa.
- 18.00 Enter San Pedro River bottom,
the cor. to secs. 9, 10, 15 and 16
bore N. $48\frac{1}{2}^{\circ}W$.
- 18.40 Benson and Rinneide wagon
road bore N. and S. Enter an
alkali flat.
- 40.00 San Pedro River 50 lbs wide
course N.
Ascend gradual slope.
- 57.10 Section line 6.50 chs south
of the $\frac{1}{4}$ sec. cor. bet. secs.
15 and 16, T. 7 S. R. 16 E., which
is a post 3 ins square, 4 ft
long marked $\frac{1}{4}$ and firmly
set in the ground.
From which
a mesquite tree 30 ins, in

Old Camp Grant Reservation

no diam. brs $N. 38^{\circ} E.$ 29 lbs
marked $\frac{1}{4} S. B. A.$

a mesquite tree 15 ins. in
diameter brs $S. 65^{\circ} W. 103$ lbs
marked $\frac{1}{4} S. B. A.$

64.00 Ascend hill.

66.00 Top of ridge brs $N. and S.$

77.00 The cor. to sections 9, 10, 15
and 16 $S. 75^{\circ} R. 16 E.$ brs
 $N. 19^{\circ} E.$

78.00 Sandy arroyo 40 lbs wide
brs $N. E.$

85.78 Set a granite stone 24×20
 $\times 14$ ins., 18 ins. in the ground
marked O. G. F. M. R. No. 3
and raised a monument
of stone alongside for the
S. W. corner of the Old
Camp Grant Mill. Reservation

Old Camp Grant Reservation

A palo verde tree 6 in.
in diameter bore $N. 23^{\circ} W.$
10 lbs. dist. marked C.C.

F. W. R. No. 3. There are
no other trees near suitable
for bearings.

Land level and slightly rolling.
Soil, serrate in the San Pedro
River bottom, rest 4th rate.
Timber mesquit, Palo verde
and cottonwood along the river.

Thence run $N. 23^{\circ} - 38' W.$ along
the S. W. boundary of the Old
Camp Grant Mill. Reservation
Variation $13^{\circ} E.$

00.40 Top of low ridge bore S.E. and
 $N. W.$ and descend.

Old Camp Grant Reservation.

2.00 Ravine 39 lks wide course S.E.
and ascend clay side of ridge.

10.00 Top of ridge 200 ft high base
N.E. and S.W. descend.

43.50 Ravine 68 lks wide course N.E.

61.74 Section line 10.75 chs west of
 $\frac{1}{4}$ sec. cor. bet. secs. 9 and 16.
S. 75. R. 16 E., which is a post
4 ft long 3 ins. square marked
 $\frac{1}{4}$ S. and firmly set in a mon-
ument of stone.

Hence over rolling foot hills.

80.00 Set temporary flag.

Land lilly.

Soil rocky, 4th rate.

Mesquite and Palo Verde

Jan. 8. 1888.

Old Camp Grant Reservation

thence I run N. $23^{\circ} 28' W$.

along S.W. boundary (same course)
Variation $13^{\circ} E$.

26.00 Wash 42 lks wide, course 46° .

26.40 Tucson and San Pedro road
brs N.E. and S.W. along wash.

56.55 Intersect line bet. sec. 8 and 9.
S. 7 S. R. 16 E. at a point 11.40 ch

south of the corner to sec.
4, 5, 8 and 9 which is a post
4 ft. long, 4 in square marked
S. 7 S. S. 4 on N.E.

R. 16 E. S. 9 on S.E.

S. 8 on S.W. and

S. 5 on N.W. faces, with 5
notches on the S. and 4 on
the E. edges.

From this post which is firmly
set in a monument of stone

Old Camp Grant Reservation

A mesquite tree 15 in. in diam.
 brs $N. 39 \frac{3}{4}^{\circ} E. 55$ links dist. marked
 N. 75. R. 16 E. S. 4 B. 1.

A mesquite 12 in. in diameter
 brs $N. 88 \frac{3}{4}^{\circ} W. 95$ links marked
 N. 75. R. 16 E. S. 3 B. 1.

65.30 Cañon, 70 ft deep, course $N. E.$

^{intersects}
 68.95 Line 4.94 chs west of cor. to sec.
 4, 5, 8 and 9 N. 75. R. 16 E. which
 is a post in monument of stone,
 just described.

80.00 Set a flag on hill side.
 Land rolling and broken foot
 hills.

Soil 4th rate rocky.
 Mesquite timber.

Old Camp Grant Reservation

Thence down $N. 23^{\circ} 28' W.$ on
the S. N. boundary (same course)
Variation $13^{\circ} E.$

Our broken ground.

76.17 Intersect the N. boundary
of T. 7 S. R. 16 E. at a point
23 lks E of the $\frac{1}{4}$ sec. cor. bet.
secs. 5 and 32, which is a post
3 ins. square firmly set in a
monument of stone and marked
 $\frac{1}{4}$ S.

77.00 On side of hill I set a lava
stone $16 \times 14 \times 8$ ins. 11 ins. in
the ground, marked O. C.
G. M. R. No. 4, and raised
a monument of stone alongside
for the N. W. cor. of the Old
Camp Grant Military Res-
ervation.

BOOK 1792

Old Camp Grant Reservation
 Land lilly.
 Soil rocky, worthless.
 Mesquit timber.

Thence from N. $68^{\circ}32'E.$ along
 the N. W. boundary of the old
 Camp Grant Military Reservation
 Variation $13^{\circ}E.$

Descend -

- 15.70 Foot of hill and enter bottom
 along the San Pedro River.
- 17.75 Dudleyville and Benson
 wagon road bet S.W. and N.E.
 An unoccupied house bet
 $S.20^{\circ}N. 3.69$ chs. from this
 point when the line crosses
 the road.
- 22.78 Dodson's ditch, course N.W.

Old Camp Grant Reservation

- 24.67 San Pedro River bed, course N.W.
- 25.09 Water in San Pedro River 60 lbs wide, course N.W.
- 27.78 Old ditch, course N.W.
- 28.36 Fence of Geo. J. Cook to N. and S. lean San Pedro River bed.
- 28.78 Intersect line bet. sec. 32 & 33 T.6S. R.16E. (at fence of Geo. J. Cook) at a point 16.38 chains N. of the cor. to sec. 4, 5, 32 & 33. Tps. 6 and 7S. R.16E., which is a post 3 ins square set with the ground and marked T.6S. & 33 on N.E. T.7S. & 4 on S.E. R.16E. & 3 on S.W. and S.3E on N.W. faces and 2 notches on N. and 4 on E. edges
- 55.18 Irrigating ditch 10 lbs wide, course N.W.

Old Camp Grant Reservation.

- 59.25 Geo. Puschi's fence bre N.W. & S.E.
- 59.39 Wagon road bre N.W. & S.E.
and Geo Puschi's house bre
S. 39° E. 7.90 lbs.
- 77.08 Wagon road bre N.W. and S.E.
- 80.78 Lean bottom land and ascend
mesa.
- 85.78 "A. M. O. C. F. M. R. No. 1."
at top of mesa and place of
beginning.
Land hilly and bottom.
Soil 1st and 2nd rate.
Mesquit, cottonwood, Hackberry
and willow timber.

January 10. 1888.

Other improvements on the Old
Camp Grant Mill. Reservation

Old Campo Grant Reservation
are as follows: -

Francisco Verdugo's house
br. N. 45° W. 28 chains from
the $\frac{1}{4}$ sec. cor. br. sections
4 and 9 N. 75° E. 166.

The stage station, house and
corral, br. S. 48° E. 33 chs. from the
cor. to secs. 4, 5, 8 and 9 N. 75° E. 166.

From the site of the old flag-
staff the S.E. cor. of the Parade
ground br. S. $69\frac{1}{2}^{\circ}$ E. 302 chs
and the side of the parade
ground extends S. 68° W. from
the S.E. cor. and is 590 chs long.

The remains of old adobe
buildings are yet standing
along the outer limits of
this square but all are
in ruins - in fact nothing

Old Camp Gaur Reservation

but portions of adobe walls remain standing.

The old cemetery lies $S. 63^{\circ} W.$ about 15 chains from the old flagstaff.

General Description

The Old Camp Gaur Military Reservation extends along the San Pedro River bottom so as to include that portion bet. its N. and S. boundaries.

It also includes a portion of the bottom land along the Arayvaca Creek.

The land along each of these streams is very fertile.

Old Camp Grant Reservation
and private for farming.
The remainder of the sur-
face of the reservation
is mesa and hill land
- worthless except for the
moderate growth of grass
produced -

Clarence H. Wallace

U.S. Dep. Surveyor

Tucson, Feb. 17, 1888.

LIST OF NAMES.

BOOK 1792

A List of the Names of Individuals employed by
Clarence H. Wallace U. S. Deputy Surveyor to
assist in running, measuring and marking the lines and
corners described in the foregoing Field Notes of the survey of
the lines of Old Camp Grant Mill-
itary Reservation

the principal base and meridian in the Territory of Arizona,
showing the respective capacities in which they acted.

Harry Moore, Claimant

Jacharia Supeta, Claimant

Geo. A. Bailey, Examiner

Francis Vendergo, Flagman

We hereby certify that we assisted Clarance
Ho. Wallace U. S. Deputy Surveyor, in surveying
 The lines of the Old Camp Grant
 Military Reservation

BOOK 1792

of the principal base and meridian in the Territory of Arizona,
 as are represented in the foregoing field notes as having been
 surveyed by him and under his direction; and that said Survey
 has been in all respects, to the best of our knowledge and belief,
 well and faithfully surveyed, and the corner monuments es-
 tablished according to the instructions furnished by the U. S.
 Surveyor-General for Arizona.

Juanas, Notario, clerk
 Francisco Verdugo
 Henry Monroe, Chairman

Subscribed and sworn to before me this 10th
 day of January 1888
Clarance Ho. Wallace
 Notary Public.
 U. S. Deputy Surveyor-

U. S. Surveyor-General's Office,

TUCSON, A. T., Dec. 15 1888

The foregoing Field Notes of the Surveys of
 Old Camp Grant
 Military Reservation

Gila and Salt River Meridian

Arizona, executed by

Clarence H. Wallace.

U. S. Deputy Surveyor, under his contract dated

November 4th 1887

having been critically examined, the necessary corrections and explanations made, the said Field Notes and the surveys they describe are hereby approved.

John H. ...
 U. S. Surveyor-General
 for the Territory of Arizona.