

4-874.

Township 2 N., R. 6 W.,

Navajo Special Base and Meridian.

6	19	5	14	4	10	3	7	2	4	1
19	18	13	10	7	3					
7	18	8	13	9	10	10	6	11	3	12
18	17	17	13	16	9	15	6	14	2	13
17	16	12	9	5	2					
19	16	20	12	21	9	22	5	23	2	24
16	16	12	8	5	1					
30	15	29	11	28	8	27	5	26	1	25
15	15	11	8	4	1					
31	14	32	11	33	7	34	4	35	1	36

BOOK 1955

4-874.

Township 3 N. R. 6 W.

Navajo Special Base and Meridian.

6	39	5	34	4	31	3	27	2	24	1
39	39	34	30	27	23					
7	38	8	33	9	30	10	26	11	23	12
38	38	33	29	26	23					
18	37	17	33	16	29	15	26	14	22	13
37	37	32	29	25	22					
19	36	20	32	21	19	22	25	23	22	24
36	36	32	28	25	21					
30	35	29	31	28	28	27	24	26	21	25
35	35	31	28	24	21					
31	34	32	31	33	27	34	24	35	21	36

791955m4-08

4-874.

BOOK 1955

Township 4 N., R. 6 W.

Navajo Special Base and Meridian

6	60	5	54	4	51	3	47	2	44	1
59	59	54	50	47	44					
7	59	8	54	9	50	10	47	11	43	12
58	58	53	50	46	43					
18	58	17	53	16	50	15	46	14	43	13
57	57	53	49	46	42					
19	57	20	52	21	49	22	45	23	42	24
56	56	52	49	45	42					
30	56	29	52	28	48	27	45	26	41	25
55	55	51	48	45	41					
31	55	32	51	33	48	34	44	35	41	36

4-674.

BOOK 1955

Township 3 N. R. 7 W.

Navajo Special Base and Meridian

6	165	5	159	4	156	3	152	2	147	1	
-	165	-	164	-	159	-	155	-	151	-	147
7	164	8	159	9	155	10	151	11	146	12	
-	164	-	163	-	158	-	155	-	151	-	146
18	163	17	158	16	154	15	150	14	146	13	
-	163	-	162	-	158	-	154	-	150	-	145
19	162	20	157	21	154	22	150	23	145	24	
-	162	-	161	-	157	-	153	-	149	-	145
30	161	29	157	28	153	27	148	26	144	25	
-	161	-	160	-	156	-	153	-	149	-	144
31	160	32	156	33	152	34	147	35	144	36	

7919b5m4-08

b0A

BOOK 1955

4-674.

Township 5 N., R. 6 W.,
Navajo Special Base and Meridian

6	80	5	74	4	71	3	67	2	64	1
79		79		74		70		67		64
7	79	8	74	9	70	10	67	11	63	12
78		78		73		70		66		63
18	78	17	73	16	69	15	66	14	63	13
77		77		73		69		66		62
19	77	20	72	21	69	22	65	23	62	24
76		76		72		68		65		61
30	76	29	72	28	68	27	65	26	61	25
75		75		71		68		64		61
31	74	32	71	33	68	34	64	35	61	36

7919b5m4-08

4-874.

Township 6 N., R. 6 W.,
Navajo Special Base and Meridian.

6	99	5	94	4	90	3	87	2	84	1
99	99	94	90	87	83					
7	98	8	94	9	90	10	86	11	83	12
98	98	93	90	86	83					
18	97	17	93	16	89	15	86	14	82	13
97	97	93	89	86	82					
19	96	20	92	21	89	22	85	23	82	24
96	96	92	88	85	81					
30	95	29	92	28	88	27	85	26	81	25
95	95	91	88	84	81					
31	94	32	91	33	88	34	84	35	81	36

100A

BOOK 1955

4-874.

Township 1 N., R. 7 E.,
Navajo Special Base and Meridian.

6	121	5	115	4	112	3	108	2	104	1	
-	121	-	120	-	115	-	111	-	107	-	103
7	120	8	115	9	111	10	107	11	103	12	
-	120	-	119	-	114	-	111	-	107	-	103
18	119	17	114	16	110	15	106	14	102	13	
-	119	-	118	-	113	-	110	-	106	-	102
19	118	20	113	21	110	22	106	23	102	24	
-	117	-	117	-	113	-	109	-	105	-	102
30	117	29	113	28	109	27	105	26	101	25	
-	116	-	116	-	112	-	108	-	104	-	101
31	116	32	112	33	108	34	104	35	101	36	

7919b5m4-08

4-674.

Township 2 N., R. 7 E.

Navajo Special Base and Meridian.

6	148	5	137	4	133	3	130	2	126	1
142		142		137		133		129		125
7	142	8	137	9	133	10	129	11	125	12
141		141		136		132		129		125
18	141	17	136	16	132	15	128	14	125	13
140		140		135		132		128		124
19	140	20	135	21	131	22	128	23	124	24
139		139		135		131		127		123
30	139	29	135	28	131	27	127	26	123	25
138		138		134		130		127		123
31	138	32	134	33	130	34	126	35	123	36

166A

BOOK 1955

4-874.

Township 6 N. R. 7 W.
Navajo Special Base and Meridian.

6	185	5	180	4	177	3	174	2	170	1
185	180	180	177	173	170					
7	184	8	180	9	176	10	173	11	169	12
184	184	179	176	173	169					
18	184	17	179	16	176	15	172	14	169	13
183	183	179	176	172	168					
19	183	20	179	21	175	22	172	23	168	24
182	182	178	175	171	168					
30	182	29	178	28	175	27	171	26	167	25
181	181	178	174	171	167					
31	181	32	177	33	174	34	170	35	167	36

186A

BOOK 1955

4-674.

Township 7 N., R. 7 W.

Navajo Special Base and Meridian

6	206	5	201	4	197	3	194	2	190	1
206	206	200	197	193	189					
7	205	8	200	9	197	10	193	11	189	12
205	205	200	196	193	189					
18	204	17	200	16	196	15	192	14	188	13
204	204	199	196	192	188					
19	203	20	198	21	195	22	192	23	188	24
203	203	198	195	191	187					
30	202	29	198	28	195	27	191	26	187	25
202	202	198	194	190	187					
31	201	32	198	33	194	34	190	35	187	36

79195m4-08

1870

1955

BOOK 1955

1955

Notes on Navajo Indian Reservations

1955

*Field Notes of the subdivisions
of Townships 2, 3, 4, 5 and 6 North
and Township 1, 2, 3, 6 and
7 West of the Range 7 West of the
Meridian, in the Territory of
Arizona and Navajo reservation
of Hon. J. S. Nelson,
Commissioner of the General Land
Office, U. S. G. O.
his contract hearing dated
Washington D. C. April 29th 1869 and
his special instructions bearing on
Washington D. C. May 3rd 1871.*

1955

BOOK 1865

Commenced March 1st and
completed April 27th 1870.

Names of Assistants

North A. Haight Compassman

Adam Whisler Chainmen

William Burgess

William Wallace

Cornermen

William Clark

Measuring chain compared with Stan-
dard as per Manual Instructions.

Field Notes of the Subdivision Lines of Township no. 2,
 North Range & West of the Nevada Special Meridian.
 Commenced March 1st and completed 7th 1870. 10

BOOK 1955

Chain Links North between sees. 35 and 36
 Va. 13° 45' East.
 40 00 Set charred post, built mound and dug
 pits for 1/4 sec. cor. as per instructions;
 80 00 Set sand stone, 16x12x14, marked as per
 instructions, for the corner to sees, 25, 26, 35
 and 36.
 Surface rolling, Scattering Pinon and
 Cedar; 3/4 rate. Soil 2/3 rate.

East on Random between sees. 25 and 36.
 Va. 13° 45' East.

40 00 Set temporary 1/4 sec. cor.
 80 05 Intersect Range Line 10 lks. South of
 corner to sees. 25, 29, 31 and 36.

Then S. 89° 56' W. on True Line Va. 13° 45' E.

40 02 1/2 Set sand stone, 14x12x4, for 1/4 sec. cor. as per
 instructions.
 80 05 Corner to sees. 25, 26, 35 and 36.
 Rolling, Scattering Pinon and
 Cedar; 3/4 rate. Soil 2/3 rate.

North between sees. 25 and 36.
 Va. 13° 45' East.

40 00 Set sand stone, 18x10x4, for 1/4 sec. cor. as
 per instructions.
 80 00 Set sand stone, 16x12x3 marked as per in-
 structions, for the corner to sees. 23, 24,
 25 and 26.
 Surface rolling, Scattering Pinon and
 Cedar; 3/4 rate. Soil 2/3 rate.

East on Random between sees. 24 and 25.
 Va. 13° 45' East.

40 00 Set temporary 1/4 sec. cor.
 80 00 Intersect Range Line 5 lks. North of corner
 to sees. 19, 24, 25 and 30.

BOOK 1955

Chains Links Then N. 89° 58' W. on True line; wa. 13° 45' East
 40 00 Set charred post, built mound and dug pits,
 for 1/4 sec. cor., as per instructions.

80 00 Corner to secs, 23, 24, 25 and 26.
 Surface, rolling. Scattering Pinon and Cedar,
 3/4 rate. Soil 2nd rate.

North between secs, 23 and 24.
 Wa. 13° 45' East.

40 00 Set sand stone, 16x10x4, for 1/4 sec. cor., as per
 instructions.

80 00 Set sand stone, 18x12x4, marked as per in-
 structions, for the corner to secs, 13, 14, 23 and 24.
 Surface, rolling. Scattering Pinon and
 Cedar, 3/4 rate. Soil 2nd rate.

East on Random between secs, 13 and 24.
 Wa. 13° 45' East.

40 00 Set temporary 1/4 sec. cor.

80 00 Intersect Range Line at corner to secs
 13, 18, 19 and 24.

Then West on True line; wa. 13° 45' East,
 40 05 Set sand stone, 14x12x4, for 1/4 sec. cor., as per
 instructions.

80 10 Come to secs, 13, 14, 23 and 24.
 Surface, rolling. Scattering Pinon and
 Cedar, 3/4 rate. Soil 2nd rate.

North between secs, 13 and 14.
 Wa. 13° 45' East.

40 00 Set sand stone, 14x12x3, for 1/4 sec. cor., as
 per instructions.

80 00 Set sand stone, 16x10x4 marked as per in-
 structions, for the corner to secs, 11, 12, 13 and
 14.
 Surface, rolling. Scattering Pinon and

Sinks Cedar, 3 $\frac{1}{4}$ rate. Soil 2 $\frac{1}{4}$ rate.

East on Random between secs. 12 and 13.
 Va. 13° 45' East.

38 50 Creek, 10 lbs, wide, course S. E.

40 00 Set temporary 1/4 sec. cor.

80 15 Intersect Range Line 10 lbs. North of corner
 to secs. 7, 12, 13 and 15.

40 7 1/2 Then N. 89° 56' W on True Line; va. 13° 45' East.
 Set sand stone; 14 x 12 x 3, for 1/4 sec. cor, as
 per instructions.

80 15 Corner to secs. 11, 12, 13 and 14.

Surface rolling. Scattering Pinon and
 Cedar, 3 $\frac{1}{4}$ rate. Soil 2 $\frac{1}{4}$ rate.

North between secs. 11 and 12.

Va. 13° 45' East.

9 50 Creek, 10 lbs, wide, course E. S. E.

39 00 Red sand stone bluff, bears N. W. and S. E.

40 00 Set sand stone, 16 x 12 x 4, for 1/4 sec. cor, as per
 instructions.

80 00 Set sand stone, 14 x 12 x 3, marked as per in-
 structions, for the corner to secs. 1, 2, 11 and 12.

Surface 1 $\frac{1}{4}$ half level, balance rough.
 Scattering Pinon and Cedar, Soil 2 $\frac{1}{4}$ and
 3 $\frac{1}{4}$ rate.

East on Random between secs. 1 and 12.

Va. 13° 45' East.

40 00 Set temporary 1/4 sec. cor.

80 20 Intersect Range Line 16 lbs. South of corner
 to secs. 1, 6, 7 and 12.

Then S. 89° 53' W on True Line, Va. 13° 45' East

40 10 Set charred post, built mound and dug
 pits for 1/4 sec. cor, as per instructions.

80 20 Corner to secs. 1, 2, 11 and 12.

Rolling Scattering Pinon and Cedar
 Soil 1 $\frac{1}{4}$ rate.

4 Field Notes of the Subdivision Lines of Township
No 20 North.

BOOK 1955

Chains	Links	Description
		North on Random between sees, 1 and 2. Wa. 13° 45' East.
40	00	Set temporary 1/4 sec. cor.
80	15	Intersect Township Line 10 lks East of corner to sees. 1, 2, 35 and 36.
		Then S. 00 04' E on True Line, wa. 13° 45' East.
40	15	Set sand stone, 16x10x4, for 1/4 sec. cor, as per instructions.
80	15	Corner to sees, 1, 2, 11 and 12. Surface rolling. Scattering Pinon and cedar, 3/4 rate. Soil 2 1/4 rate.
<hr/>		
		North between sees, 34 and 35 Wa. 13° 45' East.
40	00	Set sand stone, 16x12x4, for 1/4 sec. cor, as per instructions.
56	00	Trail bears N. N. W. and S. S. E
80	00	Deposited marked stone, set charred post, marked, built mounds and dug pits, as per instructions, for the corner to sees 26, 27, 34 and 35. Surface rolling Prairie, Soil 1 1/4 rate.
<hr/>		
		East on Random between sees. 26 and 35. Wa. 13° 45' East
40	00	Set temporary 1/4 sec. cor.
70	00	Enter scattering timber, bears N. E. and S. W
79	95	Intersect Section line at corner to sees, 25, 26, 35 and 36.
		Then West on True line, wa. 13° 45' East.
39	97 1/2	Set charred post, built mound and dug pits for 1/4 sec. cor, as per instructions.
79	95	Corner to sees. 26, 27, 34 and 35. Surface gently rolling, mostly prairie Soil 1 1/4 rate.

	Links	North between sees, 26 and 27. Va. 13° 45' East.
40	00	Set sand stone, 16x14x4, for 1/4 sec, cor, as per instructions
80	00	Set sand stone, 14x12x4, marked as per instructions, for the corner to sees, 22, 23, 26 and 27. Surface gently rolling, Prairies Soil 1 st rate.
East on Random between sees, 23 and 26. Va. 13° 45' East.		
40	00	Set temporary 1/4 sec, cor.
65	00	Enter scattering timber, bears North and South
80	24	Intersect Section line 12 lbs. South of corner to sees, 23, 24, 25 and 26.
Then S. 89° 55' W on True line, Va 13° 45' East.		
40	12	Set sand stone, 16x12x3, for 1/4 sec, cor, as per instructions.
80	24	Corner to sees, 22, 23, 26 and 27. Surface gently rolling, mostly prairie Soil 1 st rate.
North between sees, 22 and 23. Va. 13° 45' East.		
40	00	Set charred post, built mound and dug pits, for 1/4 sec, cor, as per instructions.
80	00	Set sand stone, 18x10x4, marked as per instructions, for the corner to sees, 14, 15, 22 and 23. Surface gently rolling, Prairies Soil 1 st rate.
East on Random between sees, 14 and 23, Va. 13° 45' East.		
40	00	Set temporary 1/4 sec, cor.
80	00	Intersect Section Line 12 lbs. North of corner to sees, 13, 14, 23 and 24. Then N. 89° 55' W on True line, Va. 13° 45' East.

BOOK 1955	Chain Links	
40	01 1/2	Set sand stone, 14x12x3, for 1/4 sec, cor, as per instructions.
80	03	Corner to sees. 14, 15, 22 and 23. Surface rolling. Scattering Pinon and Cedar, 3 1/4 rate. Soil 2 1/4 rate.
North between sees. 14 and 15 Via. 13° 45' East.		
40	00	Set sand stone, 16x12x4, for 1/4 sec, cor, as per instructions.
80	00	Set sand stone, 14x14x4, marked as per instructions, for the corner to sees. 10, 11, 14, and 15. Surface rolling Scattering Pinon and Cedar, 3 1/4 rate, Soil 2 1/4 rate.
East on Random between sees. 11 and 14 Via. 13° 45' East		
40	00	Set temporary 1/4 sec. cor.
80	00	Intersect Section Line 14 lbs North of corner to sees. 11, 12, 13 and 14.
Then N. 89° 54' W on True line, Via. 13° 45' East		
40	00	Set charred post, built mound and dug pits for 1/4 sec, cor, as per instructions.
80	00	Corner to sees. 10, 11, 14 and 15. Surface level, Prairie Soil 1 1/4 rate.
North between sees. 10 and 11. Via. 13° 45' East		
8	00	Creek, 10 lbs wide, course East.
19	00	Ascend bluff.
40	00	Set sand stone, 16x10x4, for 1/4 sec, cor, as per instructions.
80	00	Set sand stone, 14x12x6 marked as per instructions, for the corner to sees. 2, 3, 10 and 11.

Links North between secs, 21 and 22.
 Va. 13° 45' East.

40 00 Set sand stone, 14 x 12 x 8, for 1/4 sec, cor., as per instructions.

61 00 Indian trail, bears N. N. W. and S. S. E.

80 00 Set sand stone, 16 x 12 x 6, marked as per instructions, for the corner to secs, 15, 16, 21 & 22.
 Surface gently rolling, mostly prairie.
 Soil 1st rate.

East on Random between secs, 15 and 22.
 Va. 13° 45' East.

40 00 Set temporary 1/4 sec. cor.

79 93 Intersect Section line 4 lks. South of corner to secs. 14, 15, 22 and 23.

Then S. 89° 58' W. on True line, va. 13° 45' East.

39 96 1/2 Set charred post, built mound and dug pits, for 1/4 sec, cor., as per instructions.

79 93 Corner to secs. 15, 16, 21 and 22,
 Surface gently rolling, Prairie Soil 1st rate.

North between secs, 15 and 16.
 Va. 13° 45' East.

40 00 Set sand stone, 16 x 12 x 4, for 1/4 sec, cor., as per instructions.

80 00 Set sand stone, 14 x 12 x 6, marked as per instructions, for the corner to secs, 9, 10, 15 and 16.
 Surface gently rolling. Scattering Pinon and cedar, 3rd rate; Soil 1st rate.

East on Random between secs. 10 and 15.
 Va. 13° 45' East.

40 00 Set temporary 1/4 sec, cor.

80 10 Intersect Section line 9 lks. North of corner to secs. 10, 11, 14, and 15.

BOOK 1955

Chain	Links	Description
		Then N. 89° 56' W. on True line wa. 13° 45' East.
40	05	Set sand stone, 16x12x4, for 1/4 sec. cor., as per instructions.
80	10	Corner to secs. 9, 10, 15 and 16. Surface rolling. Scattering Pinon and Cedar, 3 1/4 rate. Soil 2 1/4 rate.
North between secs. 9 and 10. Wa. 13° 45' East.		
40	00	Set sand stone, 16x12x7, for 1/4 sec. cor., as per instructions.
71	00	Creek, 10 lks. wide, course East.
80	00	Set sand stone, 14x12x4, marked as per instructions, for the corner to secs. 3, 4, 9 and 10. Surface rough. Scattering Pinon and Cedar, 3 1/4 rate, Soil 2 1/4 rate.
East on Random between secs. 3 and 10. Wa. 13° 45' East.		
19	00	15 lks. wide, course South
40	00	Set temporary 1/4 sec. cor.
79	90	Intersect Section line 5 lks. South of corner to secs. 2, 3, 10 and 11.
Then S. 89° 58' W. on True line wa. 13° 45' East.		
39	95	Set sand stone, 16x12x4, for 1/4 sec. cor., as per instructions.
79	90	Corner to secs. 3, 4, 9 and 10. Surface broken. Scattering Pinon and Cedar, 3 1/4 rate. Soil 3 1/4 rate.
North on Random between secs. 3 and 4. Wa. 13° 45' East.		
40	00	Set temporary 1/4 sec. cor.
65	00	Enter canon, course N. E.
80	10	Intersect North Boundary of Township at corner to secs. 3, 4, 33 and 34.

Links Then South on True line, Va. 13° 45' East.

40 10 Set sand stone, 16 x 12 x 6, for 1/4 sec. cor., as per instructions.

80 10 Corner to secs. 3, 4, 9 and 10.
Surface broken. Scattering Pinon and Cedar, 3 1/4 rate. Soil 3 1/4 rate.

North between secs. 32 and 33.
Va. 13° 45' East.

40 00 Set sand stone, 16 x 12 x 4, for 1/4 sec. cor., as per instructions.

80 00 Set sand stone, 14 x 12 x 3, marked as per instructions, for the corner to secs. 29, 28, 32 and 33.

Surface rolling Prairie. Soil 1 1/4 rate.

East on Random between secs. 28 and 33.
Va. 13° 45' East.

40 00 Set temporary 1/4 sec. cor.

80 00 Intersect Section line 6 lks. North of corner to secs. 27, 28, 33 and 34.

Then N. 89° 58' W. on True line, Va. 13° 45' East.

40 00 Set charred post, built mound and dug pits, for 1/4 sec. cor., as per instructions.

80 00 Corner to secs. 28, 29, 32 and 33.
Surface rolling Prairie. Soil 1 1/4 rate.

North between secs. 28 and 29.
Va. 13° 45' East.

40 00 Set sand stone, 16 x 10 x 6, for 1/4 sec. cor., as per instructions.

80 00 Deposited marked stone, set charred post, marked, built mound and dug pits, as per instructions, for the corner to secs. 20, 21, 28 and 29.

Surface gently rolling. Prairie. Soil 1 1/4 rate.

BOOK 1955

Chain	Links	Description
		East on Random between sees, 21 and 28. Va. $13^{\circ}45'$ East.
39	00	Creek, 10 lks, wide, course S. E.
40	00	Set temporary $\frac{1}{4}$ sec, cor.
80	06	Intersect Section Line 12 lks North of corner to sees. 21, 22, 27 and 28.
		Then N. $89^{\circ}35'$ W on True line Va. $13^{\circ}45'$ East.
40	03	Set sand stone, $16 \times 14 \times 4$, for $\frac{1}{4}$ sec, cor, as per instructions.
80	06	Corner to sees. 20, 21, 28 and 29. Surface gently rolling. Prairie, Soil $1^{\frac{1}{4}}$ rate.
		North between sees. 20 and 21. Va. $13^{\circ}45'$ East.
17	50	Creek, 10 lks, wide, course E. S. E.
40	00	Set charred post, built mound and dug pits, for $\frac{1}{4}$ sec, cor, as per instructions.
80	00	Deposited marked stone, set charred post marked, built mound and dug pits as per instructions, for the corner to sees. 16, 17, 20 and 21, Surface gently rolling. Prairie. Soil $1^{\frac{1}{4}}$ rate.
		East on Random between sees. 16 and 21. Va. $13^{\circ}45'$ East.
40	00	Set temporary $\frac{1}{4}$ sec, cor,
64	00	Trail, bears S. S. E. and N. N. W.
80	06	Intersect Section line at corner to sees. 15, 16, 21 and 22,
		Then West on True line, Va. $13^{\circ}45'$ East.
40	03	Set charred post, built mound and dug pits, for $\frac{1}{4}$ sec, cor, as per instructions.
80	06	Corner to sees. 16, 17, 20 and 21, Surface gently rolling Scattering Pinon and Cedar, $3^{\frac{1}{4}}$ rate, Soil, $1^{\frac{1}{4}}$ rate.

Links North between sees. 16 and 17.

Wa. 13° 45' East.

- 00 Set sand stone, 16 x 12 x 3, for 1/4 sec, cor, as per instructions.
- 00 Set sand stone, 14 x 12 x 4, marked as per instructions, for the corner to sees, 8, 9, 16 and 17. Surface gently rolling. Scattering Pinon and Cedar, 3^d rate, Soil 1st rate.

East on Rairdon between sees. 9 and 16.

Wa. 13° 45' East.

- 40 00 Set temporary 1/4 sec, cor.
- 59 50 Trail bears S. S. E. N. N. W.
- 80 00 Intersect Section line 20 lbs. South of corner to sees, 9, 10, 15 and 16.

Then S. 89° 51' W. on True line, Wa. 13° 45' E.

- 40 00 Set charred post, built mound and dug pits for 1/4 sec, cor, as per instructions.
- 80 00 Corner to sees, 8, 9, 16 and 17. Surface gently rolling. Scattering Pinon and Cedar, 3^d rate. Soil 1st rate.

North between sees 8 and 9.

Wa. 13° 45' East.

- 40 00 Set charred post, built mound and dug pits for 1/4 sec, cor, as per instructions.
- 80 00 Set sand stone, 16 x 14 x 4, marked as per instructions, for the corner to sees. 4, 5, 8 and 9. Surface gently rolling. Scattering Pinon and Cedar, 3^d rate. Soil 1st rate.

East on Rairdon between sees, 4 and 9.

Wa. 13° 45' East.

- 25 Trail bears N. W. and S. E.
- 00 Set temporary 1/4 sec, cor.
- 50 Creek, 10 lbs. wide, course North.

Field Notes of the Subdivision Lines of Township 2 North.

14

BOOK 1955

Chains

80 07 Intersect Section Line 5 lks, North of corner to sees. 3, 4, 9 and 10.

Then N. 89° 58' W. on True Line Va. 13° 45' East.

40 03 1/2 Set sand stone, 14x12x3, for 1/4 sec. cor. as per instructions.

80 07 Corner to sees. 4, 5, 8 and 9.
Surface broken, Scattering Pinon and Cedar, 3 1/4 rate, Soil 3 1/4 rate.

North on Pardon between sees. 4 and 5
Va. 13° 45' East.

13 00 Trail, bears N. N. W. and S. S. E.

40 00 Set temporary 1/4 sec. cor.

64 00 creek, 10 lks wide, course N. W.

80 15 Intersect Township line at corner to sees. 4, 5, 32 and 33.

Then South on True Line Va. 13° 45' East.

40 15 Set sand stone, 14x12x3, for 1/4 sec. cor. as per instructions.

80 15 Corner to sees. 4, 5, 8 and 9.
Surface broken, Scattering Pinon and Cedar, 3 1/4 rate, Soil 3 1/4 rate.

North between sees. 31 and 32
Va. 13° 45' East.

40 00 Set sand stone, 16x12x4, for 1/4 sec. cor. as per instructions.

80 00 Deposited marked stone, set charred post, marked, built mound and dug pits, as per instructions, for the corner to sees. 29, 30, 31 and 32.

Surface rolling, Scattering Pinon and Cedar, 3 1/4 rate, Soil 2 1/4 rate.

Links East on Random between sees, 29 and 32.
 Va. 13° 45' East.

- 20 00 Trail bears N. E. and S. E.
- 40 00 Set temporary 1/4 sec, cor,
- 70 00 Intersect Section line 30 lks. South of corner to sees, 28, 29, 32 and 33.

Then S 89° 47' W on True line Va. 13° 45' East.

- 40 05 Set sand stone, 14 x 12 x 8, for 1/4 sec, cor, as per instructions.
- 80 10 Corner to sees, 29, 30, 31 and 32.
 Surface gently rolling, Scattering Pinon and Cedar, 3rd rate,

West on Random between sees, 30 and 31.
 Va. 13° 45' East.

- 40 00 Set temporary 1/4 sec, cor,
- 79 40 Intersect Range Line at corner to sees, 25, 30, 31 and 36.

Then East on True Line, Va, 13° 45' East.

- 39 40 Set sand stone, 18 x 10 x 8, for 1/4 sec, cor, as per instructions.
- 79 40 Corner to sees, 29, 30, 31 and 32.
 Surface level, Prairie mostly. Soil 1st rate.

North between sees, 29 and 30.
 Va. 13° 45' East.

- 21 50 Trail, bears N. W. and S. E.
- 40 00 Set charred post, built mound and dug pits, for 1/4 sec, cor, as per instructions.
- 57 75 Creek, 15 lks wide, course N. E.
- 80 00 Deposited marked stone, set charred post marked, built mound and dug pits, as per instructions, for the corner to sees 19, 20, 29 and 30.
 Surface gently rolling. Prairie, Soil 1st rate.

Field Notes of the Subdivision Lines of Township.

16

No 2

BOOK 1955

Chains	Links	Notes
		East on Random between sees, 20 and 29. Pa. $13^{\circ} 45'$ East.
32	25	Creek, 10 lks, wide, course N. E.
40	00	Set temporary $1/4$ sec, cor.,
79	94	Intersect Section line at corner to sees, 20, 21, 28 and 29.
		Then West on True Line, Pa. $13^{\circ} 45'$ East.
39	97	Set charred post, built mound and dug pits, for $1/4$ sec, cor, as per instructions.
79	94	Corner to sees, 19, 20, 29 and 30. Surface gently rolling, Prairie, Soil 1 st rate.
		West on Random between sees, 19 and 30. Pa. $13^{\circ} 45'$ East.
21	75	Trail, bears N. W and S. E.
40	00	Set temporary $1/4$ sec, cor.
79	60	Intersect Range Line 5 lks, north of corner to sees, 19, 24, 25 and 30.
		Then N $89^{\circ} 58'$ E on True line, Pa. $13^{\circ} 45'$ East
39	60	Set sand stone, $14 \times 12 \times 3$, for $1/4$ sec, cor, as per instructions.
79	60	Corner to sees, 19, 20, 29 and 30. Surface gently rolling, Prairie, Soil 1 st rate.
		North between sees, 19 and 20. Pa. $13^{\circ} 45'$ East.
40	00	Set sand stone, $16 \times 12 \times 4$, for $1/4$ sec, cor, as per instructions.
80	00	Set sand stone, $14 \times 12 \times 3$, marked as per instructions, for the corner to sees 17, 18, 19 and 20. Surface rolling. Scattering Pinon and cedar, 3 rd rate, Soil 2 nd rate.
		East on Random between sees, 17 and 20. Pa. $13^{\circ} 45'$ East.

Sinks

40 00 Set temporary 1/4 sec, cor,
 80 00 Intersect Section line at 12 lks. South of
 corner to sees, 16, 17, 20 and 21.

Then S. 89° 55' W. on True line; Wa. 13° 45' East.
 40 00 Set sand stone, 18 x 12 x 6, for 1/4 sec, cor, as
 per instructions.
 80 00 Corner to sees, 17, 18, 19 and 20.
 Surface rolling. Scattering Pinon and
 Cedar, 3^d/₄ rate, Soil 2^d/₄ rate.

West on Random between sees, 18 and 19.
 Wa. 13° 45' East.

40 00 Set temporary 1/4 sec, cor,
 79 95 Intersect Range Line 12 lks. North of corner
 to sees, 13, 18, 19 and 24.

Then N. 89° 55' E. on True line. Wa. 13° 45' East
 39 75 Set sand stone, 14 x 12 x 8, for 1/4 sec, cor, as
 per instructions.
 79 75 Corner to sees, 17, 18, 19 and 20.
 Surface rolling Scattering Pine timber,
 1^d/₄ rate, Soil 2^d/₄ rate.

North between sees, 17 and 18.
 Wa. 13° 45' East.

40 00 Set sand stone, 14 x 12 x 6, for 1/4 sec, cor, as
 per instructions.
 80 00 Set sand stone, 16 x 12 x 3, marked as per
 instructions, for the corner to sees, 7, 8, 17 & 18.
 Surface rolling, Scattering Pinon and
 Cedar, 3^d/₄ rate, Soil 1^d/₄ rate.

East on Random between sees, 8 and 17.
 Wa. 13° 45' East.

40 00 Set temporary 1/4 sec, cor.

BOOK 1955

Chains Sinks

80 12 Intersect Section Line 5 lks, North of corner to sees, 8, 9, 16 and 17.

40 06 Then N. 89° 58' W on True Line Va. 13° 45' E. Set sand stone, 16x12x4, for 1/4 sec, cor, as per instructions.

80 12 Corner to sees, 7, 8, 17 and 18. Surface gently rolling, scattering Pinon and Cedar, 3/4 rate. Soil 1/4 rate.

West on Random between sees, 7 and 18, Va. 13° 45' East.

40 00 Set temporary 1/4 sec, cor,

79 85 Intersect Range Line 8 lks. North of corner to sees, 7, 9, 13 and 18.

39 85 Then N. 89° 57' E on True Line Va. 13° 45' E. Set sand stone, 16x12x8, for 1/4 sec, cor, as per instructions.

79 85 Corner to sees, 7, 8, 17 and 18. Surface rolling scattering Pinon and Cedar, 3/4 rate. Soil 2/4 rate.

North between sees, 7 and 8, Va. 13° 45' East

40 00 Set sand stone, 14x12x10, for 1/4 sec, cor, as per instructions.

80 00 Set sand stone, 16x10x6 marked as per instructions, for the corner to sees, 5, 6, 7 and 8.

Surface rolling scattering Pinon and Cedar, 3/4 rate, Soil 2/4 rate.

East on Random between sees, 5 & 8, Va. 13° 45' East.

40 00 Set temporary 1/4 sec, cor.

Sinks

79 06 Intersect Section Line 10 lks. North of corner to sees, 4, 5, 8 and 9.
 Then N. 89° 56' W. on True Line, Va, 13° 45' E.
 40 03 Set sand stone, 16 x 10 x 6, for 1/4 sec, cor, as per instructions.
 80 06 Corner to sees, 5, 6, 7 and 8.
 Surface rolling scattering Pinon and Cedar, 3 1/4 rate, Soil 1 1/4 rate.

West on Random between sees, 6 and 7.
 Va. 13° 45' East.

40 00 Set temporary 1/4 sec cor.
 79 70 Intersect Range Line 3 lks. South of corner to sees, 9, 6, 7 and 12.

Then S. 89° 59' E. on True Line, Va 13° 45' E.
 39 70 Set charred post, built mound and dug pits, for 1/4 sec, cor, as per instructions.
 79 70 Corner to sees, 5, 6, 7 and 8.
 Surface rolling scattering Pinon and Cedar, 3 1/4 rate, Soil 2 1/4 rate.

North on Random between sees, 5 and 6.
 Va 13° 45' East.

40 00 Set temporary 1/4 sec cor.
 79 90 Intersect North Boundary of Township 15 lks. East of corner to sees, 5, 6, 31 and 32.

Then S. 89° 59' E. on True Line Va. 13° 45' East.
 39 90 Set sand stone, 14 x 12 x 3, for 1/4 sec, cor, as per instructions.
 79 90 Corner to sees, 5, 6, 7 and 8.
 Surface rolling scattering Pine timber, 3 1/4 rate, Soil 1 1/4 rate.

General Description of Township no. 2
North, Range 6 West of the Navajo
Special Meridian, the land in this
Township is generally rolling upland
covered with scattering Pine, Piñon and
Cedar timber. It is well watered and as
a general thing, has a rich and loamy
soil, it is well adapted to either farming
or grazing purposes and is extensively
used for such by the Navajos.

Township 3 North, Range 6 West of the
Navajo Special Meridian, commenced
March 7th and completed March 13th 1890,

Sinks North between secs. 35 and 36.

Pa. 13° 55' East.

40 00 Set sand stone, 16x12x4, for 1/4 sec, cor, as per instructions.

80 00 Set sand stone, 15x10x3, marked as per instructions, for the corner to secs. 25, 26, 35 and 36. Surface rolling. Scattering Pinon and Cedar, 3 1/4 rate. Soil 1 1/4 rate.

East on Ranchar between secs. 25 and 36.

Pa. 13° 55' East.

40 00 Set temporary 1/4 sec, cor.

80 10 Intersect Range Line 15 lks. South of corner to secs. 25, 31, 31 and 36.

Thru S. 89° 54' Non True Line, Pa. 13° 55' East

40 05 Set sand stone, 14x12x3, for 1/4 sec, cor, as per instructions.

80 10 Corner to secs. 25, 26, 35 and 36. Surface broken, Scattering Pinon and Cedar, 3 1/4 rate. Soil 2 1/4 rate.

North between secs. 35 and 26

Pa. 13° 55' East.

40 00 Set sand stone, 15x12x4, for 1/4 sec, cor, as per instructions.

80 00 Set sand stone, 14x12x3, marked as per instructions, for the corner to secs. 23, 24, 25 and 26. Surface rough, Scattering Pine, Pinon and Cedar, 3 1/4 rate. Soil 2 1/4 rate.

East on Ranchar between secs. 24 and 25.

Pa. 13° 55' East.

40 00 Set temporary 1/4 sec, cor.

80 12 Intersect Range Line 15 lks. South of corner to secs. 19, 24, 25 and 30.

BOOK 1955

Chain Links	Then S 89° 54' W on True Line Va. 13° 55' East	1355' East
40	06	Set sand stone, 18x12x3, for 1/4 sec, cor, as per instructions.
80	12	Corner to sees, 23, 24, 25 and 26. Surface rough. Scattering Pine, Pinon and Cedar, 3 1/4 rate. Soil 2 1/4 rate.
North between sees, 23 and 24. Va. 13° 55' East		
40	00	Set sand stone, 16x10x8, for 1/4 sec, cor, as per instructions.
80	00	Set sand stone, 14x12x3, marked as per instructions, for the corner to sees, 13, 14, 23 and 24, Surface rolling. Scattering Pine, Pinon and Cedar, 3 1/4 rate, Soil 2 1/4 rate.
East on Random between sees, 13 and 24, Va. 13° 55' East		
40	00	Set temporary 1/4 sec, cor,
80	00	Intersect Range Line, 20 lbs, North of corner to sees, 13, 18, 19 and 24.
Then N. 89° 51' W on True Line Va. 13° 55' E.		
40	00	Set sand stone, 16x12x8, for 1/4 sec, cor, as per instructions.
80	00	Corner to sees, 13, 14, 23 and 24. Surface rough. Scattering Pine, Pinon and Cedar, 3 1/4 rate, Soil 2 1/4 rate.
North between sees, 13 and 14. Va. 13° 55' East.		
40	00	Set sand stone, 14x12x3, for 1/4 sec, cor, as per instructions.
80	00	Set sand stone, 14x10x6, marked as per instructions, for the corner to sees, 11, 12, 13 and 14, Surface rolling. Scattering Pine, Pinon

Chinus Links and Cedar, 3 1/4 rate, Soil 2 1/4 rate.

East on Canton between secs. 12 & 13.
 Va. 13° 55' East.

40 00 Set temporary 1/4 sec. cor.,
 79 90 Intersect Range Line at corner to secs.
 7, 12, 13 and 18.

Then West on True Line, Va. 13° 55' East.

39 95 Set sand stone, 20x10x3, for 1/4 sec. cor., as
 per instructions.
 79 90 Corner to secs. 11, 12, 13 and 14.
 Surface rough, Scattering Pine, Pinon
 and Cedar, 3 1/4 rate, Soil 2 1/4 rate.

North between secs. 11 and 12.
 Va. 13° 55' East

40 00 Set charred post, built around and
 dug pits, for 1/4 sec. cor., as per instructions.
 80 00 Set sand stone, 14x12x3, marked as per
 instructions, for the cor. to secs. 1, 2,
 11 and 12.
 Surface rolling, Scattering Pine, Pinon
 and Cedar, 3 1/4 rate, Soil 2 1/4 rate.

East on Raniqu between secs. 1 and 12.
 Va. 13° 55' East.

40 00 Set temporary 1/4 sec. cor.,
 80 08 Intersect Range Line 10 lbs. North of
 corner to secs. 1, 6, 7 and 12.

Then N. 89° 56' W on True Line Va. 13° 55' East

40 04 Set sand stone, 14x12x3, for 1/4 sec. cor., as
 per instructions.
 80 08 Corner to secs. 1, 2, 11 and 12.
 Surface rolling, Scattering Pine, Pinon
 and Cedar, 3 1/4 rate, Soil 2 1/4 rate.

BOOK 1933

Chain Links North on Random between sees. 1 and 2.

Pa. $13^{\circ} 55'$ East.

40 00 Set temporary $\frac{1}{4}$ sec. cor.,
79 98 Intersect Township line at corner to sees.
1, 2, 35 and 36.

39 99 Then South on True Line, Pa. $13^{\circ} 55'$ East
Set charred post, built mound and
dug pits for $\frac{1}{4}$ sec. cor., as per instructions. Y

79 98 Corner to sees. 1, 2, 11 and 12.
Surface rolling. Scattering Pinon and
cedar, 3^{rd} rate. Soil 2^{nd} rate.

North between sees. 34 and 35.

Pa. $13^{\circ} 55'$ East.

40 00 Set sand stone, $16 \times 10 \times 6$ for $\frac{1}{4}$ sec. cor.,
as per instructions.

80 00 Set sand stone, $14 \times 12 \times 3$, marked as per
instructions, for the corner to sees.
26, 27, 34 and 35.

Surface rolling. Scattering Pine, Pinon
and cedar, 3^{rd} rate, Soil 1^{st} rate.

East on Random between sees. 26 and 35.

Pa. $13^{\circ} 55'$ East.

40 00 Set temporary $\frac{1}{4}$ sec. cor.,
80 35 Intersect Section line at corner to sees.
25, 26, 35 and 36. X

40 17 $\frac{1}{2}$ Then West on True Line Pa. $13^{\circ} 55'$ East
Set charred post built mound and dug
pits, for $\frac{1}{4}$ sec. cor., as per instructions.

80 35 Corner to sees. 26, 27, 34 and 35.
Surface rolling. Scattering Pine, Pinon
and cedar, 3^{rd} rate, Soil 1^{st} rate.

North between sees. 26 and 27.

Pa. $13^{\circ} 55'$ East.

Chain	Links	
40	00	Set charred post, built mound and dug pits, for 1/4 sec. cor., as per instructions.
80	00	Deposited marked stone, set charred post, marked, built mound and dug pits, as per instructions, for the corner to secs. 22, 23, 26 and 27. Surface rolling, Scattering Pine, Quon and Cedar, 3 1/4 rate, Soil 2 nd rate.
East on Random between secs. 23 and 26. Va. 13° 55' East.		
40	00	Set temporary 1/4 sec. cor.,
80	06	Intersect Section Line 5 lks. North of corner to secs. 23, 24, 25 and 26.
Then N. 89° 58' W. on True Line Va. 13° 55' East		
40	03	Set sand stone, 11 x 12 x 4, for 1/4 sec. cor., as per instructions.
80	06	Corner to secs. 22, 23, 26 and 27. Surface gently rolling, Scattering Quon and Cedar, 3 1/4 rate, Soil 1 1/4 rate.
North between secs. 22 and 23. Va. 13° 55' East.		
40	00	Set charred post, built mound and dug pits, for 1/4 sec. cor., as per instructions.
80	00	Set sand stone, 16 x 12 x 4, marked as per instructions, for the corner to secs. 14, 15, 22 and 23. Surface gently rolling, Scattering Pine, Quon and Cedar, 3 1/4 rate, Soil 1 1/4 rate.
East on Random between secs. 14 and 23. Va. 13° 55' East.		
40	00	Set temporary 1/4 sec. cor.,
80	25	Intersect Section Line 12 lks. North of corner to secs. 13, 14, 23 and 24.

Chain Links		Then N. 89° 55' W on True Line, Va. 13° 55' E
40	12 1/2	Set charred post, built mound and dug pits, for 1/4 sec, cor, as per instructions.
80	25	Corner to secs, 14, 15, 22 and 23 Surface rolling, scattering Pinon and Cedar, 3 1/4 rate, Soil 2 1/4 rate.
North between secs, 14 and 15 Va. 13° 55' East.		
40	00	Set charred post, built mound and dug pits, for 1/4 sec, cor, as per instructions.
80	00	Deposited marked stone, set charred post, marked, built mound and dug pits, for the sec, cor, as per instructions, to secs, 10, 11, 14 and 15. Surface rolling, scattering Pinon and Cedar, 3 1/4 rate, Soil 2 1/4 rate.
East on Parcel line between secs, 11 and 14 Va. 13° 55' East		
40	00	Set temporary 1/4 sec, cor,
80	05	Intersect Section Line 7 lbs. South of corner to secs, 11, 12, 13 and 14.
Then S. 89° 57' West on True Line Va. 13° 55' E.		
40	02 1/2	Set sand stone, 14 x 12 x 4, for 1/4 sec, cor, as per instructions.
80	05	Corner to secs, 10, 11, 14 and 15. Surface rolling, scattering Pinon and Cedar, 3 1/4 rate, Soil 2 1/4 rate.
North between secs, 10 and 11 Va. 13° 55' East		
40	00	Set charred post, built mound and dug pits, for 1/4 sec, cor, as per instructions.
80	00	Deposited marked stone, set charred post, marked, built mound and dug pits, as per instructions, for the cor to secs.

Chain Links 2, 3, 10 and 11,		Surface rolling, Scattering Pinon and Cedar, 3 $\frac{1}{4}$ rate, Soil 1 $\frac{1}{4}$ rate.
		East on Random between secs. 2 and 11. Va. 13° 55' East.
40	00	Set temporary $\frac{1}{4}$ sec. cor.,
80	00	Intersect Section Line 20 lks. South of corner to secs. 1, 2, 11 and 12.
		Then S. 89° 51' W. on True Line, Va. 13° 55' E.
40	00	Set sand stone, 14 x 10 x 8, for $\frac{1}{4}$ sec. cor., as per instructions.
80	00	Corner to secs. 2, 3, 10 and 11. Surface rolling, Scattering Pinon and Cedar, 3 $\frac{1}{4}$ rate, Soil 2 $\frac{1}{4}$ rate.
		North on Random between secs. 2 and 13. Va. 13° 55' East.
40	00	Set temporary $\frac{1}{4}$ sec. cor.,
80	06	Intersect Township Line 13 lks East of corner to secs. 2, 3, 34 and 35.
		Then S. 10° 06' E. on True Line, Va. 13° 55' East.
40	06	Set sand stone, 16 x 10 x 3, for $\frac{1}{4}$ sec. cor., as per instructions.
80	06	Corner to secs. 2, 3, 10 and 11. Surface rolling, Scattering Pinon and Cedar, 3 $\frac{1}{4}$ rate. Soil 2 $\frac{1}{4}$ rate.
		North between secs. 33 and 34. Va. 13° 55' East.
40	00	Set charred post, built mound and dug pits for $\frac{1}{4}$ sec. cor., as per instructions.
80	00	Deposited marked stone, set charred post, marked, built mound and dug pits, as per instructions, for the corner to secs. 2, 28, 33 and 34.

BOOK 1955

Chains Links Surface rolling, Scattering Pine, Pinon and Cedar, 3/4 rate, Soil 1 1/4 rate.

East on Random between secs, 27 and 34,
 Va. 13° 55' East.

40 00 Set temporary 1/4 sec. cor.

80 12 Intersect Section Line 5 lks. North of corner to secs, 26, 27, 34 and 35.

Then N. 89° 38' W. on True Line Va. 13° 55' East

40 06 Set sand stone, 4x12x3, for 1/4 sec. cor. as per instructions.

80 12 Corner to secs, 27, 28, 33 and 34.

Surface gently rolling, Open Pine timber, 1 1/4 rate, Soil 1 1/4 rate.

North between secs, 27 and 28.

Va. 13° 55' East.

40 00 Set charred post, built mound and dug pits, for 1/4 sec. cor. as per instructions.

80 00 Set sand stone, 16x12x4, marked as per instructions, for the corner to secs. 24, 22, 27 and 28.

Surface gently rolling, Open Pine timber, 1 1/4 rate, Soil 1 1/4 rate.

East on Random between secs, 22 and 27.

Va. 13° 55' East.

40 00 Set temporary 1/4 sec. cor.

80 00 Intersect Section Line 5 lks. North of corner to secs, 22, 23, 26 and 27.

Then N. 89° 58' W. on True Line Va. 13° 55' E.

40 00 Set sand stone, 4x12x3, for 1/4 sec. cor. as per instructions.

80 00 Corner to secs, 21, 22, 27 and 28.

Surface gently rolling, Scattering Pinon and Cedar, 3/4 rate, Soil 2 1/4 rate.

Chain Links		North between secs. 21 and 22. Twp. 13° 35' East.
40	00	Set sand stone, 18x10x8, for 4 sec, cor, as per instructions.
80	00	Set sand stone, 10x12x4, marked as per instructions, for the corner to secs, 15, 16, 21 and 22. Surface gentle rolling. Open Pine timber, 1 st rate, Soil 1 st rate.
		East on Random between secs, 15 and 22. Twp. 13° 33' East.
40	00	Set temporary 1/4 sec, cor,
80	04	Intersect Section Line 6 the South of corner to secs, 14, 15, 22. and 23.
		Then S. 89° 52' W. on true line, Twp. 13° 56'
40	02	Set charred post, built mound and dug pits for 4 sec, cor, as per instructions.
80	04	Corner to secs, 15, 16, 22 and 23. Surface gentle rolling. Prairie mostly, Soil 1 st rate.
		North between secs. 15. and 16. Twp. 13° 35' East.
40	00	Set charred post, built mound and dug pits, for 4 sec, cor, as per instructions.
80	00	Deposited marked stone, set charred post, marked, built mound and dug pits, as per instructions, for the corner to secs, 9, 10, 15 and 16, Surface rolling, Scattering Pine Junon and Cedar timber, 3 rd rate. Soil 1 st rate, and 2 rate.
		East on Random between secs, 10 and 15. Twp. 13° 35' East.
40	00	Set temporary 1/4 sec, cor,

BOOK 1955

Chain Sinks

80 00 Intersect Section Line 4 lks. North of corner to sees, 10, 11, 14 and 15.

Then $N. 89^{\circ} 58' W.$ on True Line, $\text{Va. } 13^{\circ} 55' E.$
 40 00 Set charred post, built mound and dug pits, for $\frac{1}{4}$ sec, cor, as per instructions.

80 00 Corner to sees, 9, 10, 15 and 16.
 Surface gently rolling, Scattering Pine, Junon and Cedar, 3^{rd} rate, Soil 2^{nd} rate.

North between sees, 9 and 10,
 $\text{Va. } 13^{\circ} 55' \text{ East.}$

40 00 Set charred post, built mound and dug pits for $\frac{1}{4}$ sec, cor, as per instructions.

45 00 Enter Prairie, bears East and West.

80 00 Deposited marked stone, set charred post, marked, built mound and dug pits as per instructions, for the corner to sees, 3, 4, 9 and 10. Surface gently rolling, mostly prairie, Soil 1^{st} rate.

East on Random between sees, 3 and 10.
 $\text{Va. } 13^{\circ} 55' \text{ East.}$

39 50 Leave prairie and enter timber, bears North and South.

40 00 Set temporary $\frac{1}{4}$ sec, cor,

80 11 Intersect Section Line 6 lks. North of corner to sees, 2, 3, 10 and 11.

Then $N. 89^{\circ} 57' W.$ on True Line $\text{Va. } 13^{\circ} 55' E.$

40 05 $\frac{1}{2}$ Set sand stone, $16 \times 12 \times 3$, for $\frac{1}{4}$ sec, cor, as per instructions,

80 11 Corner to sees, 3, 4, 9 and 10,
 Surface rolling, partly prairie,
 Soil 1^{st} rate.

Chain Links		North on Random between sees 3 and 4, Va. 13° 55' East.
40	00	Set temporary 1/4 sec. cor.
80	05	Intersect Township Line, 10 lks, East of corner to sees, 3, 4, 33 and 34.
40	05	Then S. 00° 04' E. on True Line, Va. 13° 55' E. Set charred post, built mound and dug pits, for 1/4 sec. cor. as per instructions.
80	05	Corner to sees, 3, 4, 9 and 10. Surface gently rolling, Prairie, Soil 1 st rate.
North between sees, 32 and 33. Va. 13° 55' East.		
40	00	Set sand stone, 16 x 12 x 4, for 1/4 sec. cor. as per instructions.
80	00	Set sand stone, 14 x 12 x 8, marked as per instructions, for the corner to sees, 28, 29, 32 and 33.
Surface gently rolling. Open Pine timber, Soil 1 st rate.		
East on Random between sees, 28 and 33. Va. 13° 55' East.		
40	00	Set temporary 1/4 sec. cor.
80	02	Intersect Section Line 10 lks South of corner to sees, 27, 28, 33 and 34.
40	01	Then S. 89° 53' W. on True Line, Va. 13° 55' E. Set charred post, built mound and dug pits, for 1/4 sec. cor. as per instructions
80	02	From which, Yellow Pine, 20 ins. in dia. bears S. 21° W. 69 lbs. Corner to sees, 28, 29, 32 and 33. Gently rolling surface, Open Pine timber, 1 st rate Soil 1 st rate.
North between sees, 28 and 29. Va. 13° 55' East.		

BOOK 1955

Chain Links

40 00 Set sand stone, 14x12x6, for 1/4 sec. cor.,
as per instructions.

80 00 Set sand stone, 16x10x4, marked as per
instructions, for the corner to secs.
20, 21, 28 and 29.

From which Yellow Pine, 30 ins. in dia bears N.
61° E. 93 lbs. Surface gently rolling.
Open Pine timber, 1st rate. Soil 1st rate.

East on Random between secs. 21 and 28
Via 13° 55' East.

40 00 Set temporary 1/4 sec. cor.

79 87 Intersect Section Line 7 lbs. South of corner
to secs. 21, 22, 27 and 28.

Then S 89° 57' W on Tract Line, Va. 13° 55' E.

39 93 1/2 Set charred post, built mound and dug
pits, for 1/4 sec. cor., as per instructions.

79 87 Corner to secs. 20, 21, 28 and 29.
Surface gently rolling. Open Pine timber,
1st rate. Soil, 1st rate.

North between secs. 20 and 21,
Via 13° 55' East.

40 00 Set sand stone, 16x12x4 for 1/4 sec. cor., as per
instructions. From which

80 00 Set sand stone, 20x10x3, marked as per in-
structions, for the corner to secs. 16, 17, 20 & 21.
From which, Pine 18 ins. in dia, bears S. 74° W dist.
73 lbs. Surface gently rolling. Open Pine timber,

East on Random between secs. 16 and 21.
Via 13° 55' East.

40 00 Set temporary 1/4 sec. cor.

80 12 Intersect Section Line 15 lbs. South of
corner to secs. 15, 16, 21 and 22.

Chaus Sinks Then S. 89° 54' W. on True Sine, Va. 13° 55' E.
 40 06 Set charred post, built mound and dug pits,
 for 1/4 sec. cor., as per instructions.
 80 12 Corner to secs. 16, 17, 20 and 21.
 Surface rolling. Open Pine timber, 1st rate.
 Soil 1st rate.

North between secs. 16 and 17
 Va. 13° 55' East.

40 00 Set sand stone, 18x16x3, for 1/4 sec. cor., as per
 instructions.
 68 40 Trail bears N. N.E. and S. S.W.
 80 00 Set sand stone, 14x12x3, marked as per
 instructions, for the corner to secs 8, 9, 16 & 17.
 From which, Yellow Pine, 15 ins. in dia, bears S. 63° W.
 dist. 46 lks. Surface gently rolling. Open
 Pine timber, 1st rate. Soil 1st rate.

East on Candour between secs. 9 and 16.
 Va. 13° 55' East.

7 00 Trail bears N. N.E. and S. S.W.
 40 00 Set temporary 1/4 sec cor.
 79 94 Intersect Section Sine 18 lks North of corner
 to secs. 9, 10, 15 and 16.

39 97 Then W. 89° 52' W. on True Sine, va. 13° 55' E.
 Set charred post, built mound and dug
 pits; for 1/4 sec, cor., as per instruction.
 79 94 Corner to secs, 8, 9, 16 and 17.
 Surface gently rolling. Open Pine timber,
 1st rate. Soil 1st rate.

North between secs. 8 and 9.
 Va. 13° 55' East.

40 00 Set sand stone, 14x12x6, for 1/4 sec, cor, as
 per instructions.

BOOK 1955

Chain Sinks

- | | | |
|----|--------|---|
| 80 | 00 | Set sand stone, 16x10x4, marked as per instructions, for the corner to sees. 4, 5, 8 and 9.
Surface gently rolling, Open Pine timber, 1 st rate, Soil 1 st rate. |
| | | East on Random between sees. 4 and 9,
Va. 13° 55' East. |
| 18 | 75' | Trail bears N. N. E. and S. S. W. |
| 27 | 50 | Leave timber and enter prairie. |
| 40 | 00 | Set temporary 1/4 sec. cor., |
| 80 | 00 | Intersect Section Line 5 lks. North of corner, to sees. 3, 4, 9 and 10. |
| | | Then N. 89° 58' W. on True Line, Va. 13° 55' E. |
| 40 | 00 | Set charred post, built mound and dug pits, for 1/4 sec. cor., as per instructions. |
| 80 | 00 | Corner to sees. 4, 5, 8 and 9.
Surface gently rolling, mostly Prairie Soil 1 st rate. |
| | | North on Random between sees. 4 & 5,
Va. 13° 55' East. |
| 40 | 00 | Set temporary 1/4 sec. cor., |
| 80 | 13 | Intersect Township line 4 lks. East of cor. to sees. 4, 5, 32 and 33. |
| | | Then S. 00° 02' E. on True Line, Va. 13° 55' E. |
| 40 | 06 1/2 | Set sand stone, 16x12x4, for 1/4 sec. cor., as per instructions. |
| 80 | 13 | Corner to sees. 4, 5, 8 and 9.
Surface rolling. Scattering Pinon and Cedar, 3 rd rate, Soil 2 nd rate. |
| | | North between sees. 31 and 32.
Va. 13° 55' East. |
| 40 | 00 | Set charred post, built mound and dug pits, |

80 00 Set sand stone, 14x12x3, marked as per instructions, for the corner to secs, 29, 30, 31 & 32. Surface rolling. Open Pine timber. Soil 1st rate

East on Random between secs, 29 and 32.
Va. 13° 55' East.

40 00 Set temporary 1/4 sec. cor.
59 50 Trail bears North and South.
80 09 Intersect Section Line at cor. to secs, 28, 29, 32 and 33.

Then West on True Line, Va. 13° 55' East.

40 04 1/2 Set sand stone, 18x12x4, for 1/4 sec. cor. as per instructions.
80 09 Corner to secs, 29, 30, 31 and 32. Surface rolling. Open Pine timber, 1st rate. Soil 1st rate.

West on Random between secs, 30 and 31.
Va. 13° 55' East.

40 00 Set temporary 1/4 sec. cor.
79 10 Intersect Range Line at corner to secs, 25, 30, 31 and 36.

Then East on True Line, Va. 13° 55' East.

39 10 Set charred post, built mound and dug pits, for 1/4 sec. cor. as per instructions, from which Yellow Pine, 15 ins in dia bears S. 21° E, dist 49 lbs.
79 10 Corner to secs, 29, 30, 31 and 32. Surface rolling. Open Pine timber, 1st rate. Soil 1st rate.

North between secs, 29 and 30.
Va. 13° 55' East.

40 00 Set sand stone, 16x12x4, for 1/4 sec. cor. as per instructions.

80 00 Set sand stone, 14x12x3, marked as per

BOOK 1955

Chain Swicks instructions, for the corner to sees.		
	19, 20, 29 and 30. From which Yellow Pine, 24 ins in dia, bears N. 73° E dist. 24 lks.	
	Surface rolling. Open Pine timber, 1 st rate.	
	Soil 1 st rate.	
East on Candon between sees, 20 and 29.		
Va. 13° 55' East.		
40	00	Set temporary 1/4 sec. cor.
62	25	Trail, bears North and South.
80	00	Intersect Section Line 20 lks. South of corner to sees. 20, 21, 28 and 29.
Then S 89° 51' W on True Line, Va. 13° 55' East		
40	00	Set charred post, built mound and dug pits, for 1/4 sec. cor. as per instructions.
80	00	Corner to sees. 19, 20, 29 and 30. Surface rolling. Open Pine timber, 1 st rate. Soil 1 st rate.
West on Candon between sees, 19 and 30.		
Va. 13° 55' East.		
40	00	Set temporary 1/4 sec. cor.
78	90	Intersect Range line 5 lks. North of corner to sees. 19, 24, 25 and 30.
Then N 89° 58' E on True Line, Va. 13° 55' East.		
38	90	Set sand stone, 16x12x4, for 1/4 sec. cor. as per instructions.
78	90	Corner to sees. 19, 20, 29 and 30. Surface rolling. Open Pine timber, 1 st rate. Soil 1 st rate.
North between sees 19 and 20.		
Va. 13° 55' East.		
40	00	Set charred post, built mound and dug pits, for 1/4 sec. cor. as per instructions.

Chain Links

80 00

Deposited marked stone, set charred post marked, built mound and dug pits, as per instructions, for the corner to sees, 17, 18, 19 & 20. From which Yellow Pine, 12 ins in dia, bears S. 82° W. dist 6.4 lks. Surface rolling. Open Pine timber, 1st rate Soil 1st rate.

Eastion Candon between sees, 17 and 20.
Va. 13° 55' East.

40 00

Set temporary 1/4 sec. cor.

67 00

Trail bears North and South.

80 15

Intersect Section Line 13 lks North of cor. to sees, 16-17, 20 and 21.

Then N. 89° 54' W. on True Line, Va. 13° 55' East.

10 07 1/2

Set sand stone, 14 x 12 x 3, for 1/4 sec. cor., as per instructions.

80 15

Corner to sees, 17, 18, 19 and 20. Surface rolling. Open Pine timber, 1st rate, Soil 1st rate.

Westion Candon between sees, 18 and 19.

40 00

Set temporary 1/4 sec. cor.

79 00

Intersect Range Line at corner to sees, 13, 18, 19 and 24.

Then ^x on True Line, va. 13° 55' East. x East

99 00

Set sand stone, 14 x 12 x 3, for 1/4 sec. cor., as per instructions.

79 00

Corner to sees, 17, 18, 19 and 20. Surface rolling. Open Pine timber, 1st rate. Soil 1st rate.

North between sees, 17 and 18.

Va. 13° 55' East.

40 00

Set charred post, built mound and dug pits, for 1/4 sec. cor., as per instructions.

BOOK 1955

Chain Sinks

- 80 00 Set sand stone, 16x14x4, marked as per instructions, for the corner to sees 7, 8, 17 and 18. From which Yellow Pine, 12 ins in dia, bears S 82° W dist. 64 lks. Surface rolling. Open Pine timber, 1st/₄ rate. Soil 1st/₄ rate.
- East on Random between sees, 8 and 17.
Va. 13° 55' East.
- 40 00 Set temporary 1/4 sec. cor.
80 03 Intersect Section Line 7 lks North of corner to sees, 8, 9, 16 and 17.
Then N 89° 57' W on True Line, Va. 13° 55' E.
- 40 01 1/2 Set sand stone, 14x12x4, for 1/4 sec. cor., as per instructions.
- 80 03 Corner to sees, 7, 8, 17 and 18.
Surface rolling. Scattering Pine and Cherry, 2nd/₄ rate, Soil 2nd/₄ rate.
- West on Random between sees, 7 and 18.
Va. 13° 55' East.
- 40 00 Set temporary 1/4 sec. cor.
79 30 Intersect Range line 6 lks South of corner to sees, 7, 12, 13 and 18.
Then S 89° 57' E on True Line, Va. 13° 55' E.
- 39 30 Charred post, built mound and dug pits, for 1/4 sec. cor., as per instructions.
- 79 30 Corner to sees, 7, 8, 17 and 18.
Surface rolling. Open Pine timber, 1st/₄ rate, Soil 1st/₄ rate.
- North between sees, 7 and 8.
Va. 13° 55' East.
- 40 00 Set charred post, built mound and dug pits, for 1/4 sec. cor., as per instructions.

Links		
80	00	Deposited marked stone, set charred post, marked, built mound and dug pits as per instructions, for the corner to sees, 5, 6, 7 & 8. Surface rolling. Scattering Pinon and Cedar, 3 ^d rate, Soil 2 nd rate.
		East on Random between sees, 5 and 8. Va. 13° 55' East.
40	00	Set temporary 1/4 sec, cor.,
80	17	Intersect Section Line at corner to sees, 4, 5, 8 and 9.
		Then West on True Line, va. 13° 55' East.
40	08 1/2	Set sand stone, 18x10x8, for 1/4 sec, cor., as per instructions.
80	17	Corner to sees, 5, 6, 7 and 8. Surface rolling. Scattering Pinon and Cedar, 3 ^d rate, Soil 2 ^d Rate.
		West on Random between sees, 6 and 7, Va. 13° 55' East.
40	00	Set temporary 1/4 sec, cor.,
79	15'	Intersect Range Line 12 lks. South of corner to sees, 1, 6, 7 and 12.
		Then S. 89° 55' E. on True Line va 13° 55' E.
39	15'	Set sand stone, 16x10x6, for 1/4 sec, cor., as per instructions.
79	15'	Corner to sees, 5, 6, 7 and 8. Surface rolling. Scattering Pinon and Cedar, 3 ^d rate, Soil 2 nd rate.
		North on Random between sees, 5 and 6. Va. 13° 55' East.
40	00	Set temporary 1/4 sec, cor.,
80	10	Intersect Township Line 12 lks. East of corner to sees, 5, 6, 31 and 32.

BOOK 1955

Chain Links	Then S. 10° 05' E. on True Line, Va. 13.53' East
40 10	Set charred post, built mound and dug pits, for $\frac{1}{4}$ sec. cor., as per instructions.
80 10	Crosses to secs. 5, 6, 7 and 8. Surface rolling, Open Pine timber, 1 st rate, Soil 1 st rate.

General Description of Township 3 North
Range 6 West of the Navajo Special
Meridian.

The land in this Township is for the most part scatteringly covered with Pine, Fir and Cedar, surface generally rolling, and soil 1st rate, 2nd and 3rd rate.

It is well adapted to either farming or grazing purposes.

Township 4 North, Range 6 West of the Navajo Special Meridian, commenced March 13th and completed March 18th 1870.

Chain Links North between secs. 33 and 36.
 Va. 13° 55' East.

40 00 Set sand stone, 18x10x4, for 1/4 sec. cor, as
 per instructions.

46 00 East of buff, bears N. 71 and S. E.

52 50 Summit of same.

80 00 Set sand stone, 24x10x6, marked, as per
 instructions, for the corner to secs.
 25, 26, 33 and 36.
 Surface rolling. Open Pine timber, 1/4 rate.
 Soil 2 1/4 rate.

East on Random between secs. 25 and 36.
 Va. 13° 55' East.

9 80 Trail bears North and South.

40 00 Set temporary 1/4 sec. cor.

50 16 Intersect Range Line 12 lks South of
 corner to secs. 25, 31, 31 and 36.

Then S 89° 55' W on True Line, Va. 13° 55' East

40 08 Set sand stone, 16x14x3, for 1/4 sec. cor, as
 per instructions.

80 16 Corner to secs. 25, 26, 33 and 36.
 Surface rolling. Scattering Pines 1st rate.
 Soil 2 1/4 rate.

North between secs. 25 and 26.
 Va. 13° 55' East.

40 00 Set sand stone, 18x14x4, for 1/4 sec. cor,
 as per instructions.

71 00 Leave Pine timber and enter prairie bears, E. 2nd W.

80 00 Set sand stone, 20x14x3, marked as per
 instructions, for the corner to secs. 23,
 24, 25 and 26.
 Surface rolling. Scattering Pines 1st rate.
 Soil 2nd rate.

BOOK 1955

Links East on Random between secs, 24 & 25,
 Va. 13° 55' East.

28 60 Trail bears North and South
 40 00 Set temporary 1/4 sec. cor.,
 57 73 Trail bears N. W. and S. E.
 79 98 Intersect Range Line 8 lks. North of corner,
 to secs. 19, 24, 25 and 30.

Then N. 89° 57' W on True Line, va. 13° 55' E
 39 99 Set charred post, built mound and dug
 pits, for 1/4 sec. cor., as per instructions.
 79 98 Corner to secs, 23, 24, 25 and 26.
 Surface rolling, Prairie. Soil 1st rate.

North between secs, 23 and 24,
 Va. 13° 55' East.

23 40 Trail, bears N. W. and S. E.
 40 00 Set sand stone, 18x10x4, for 1/4 sec. cor., as
 per instructions.
 80 00 Deposited marked stone, set charred
 post, marked, built mound and dug
 pits, as per instructions, for the corner
 to secs 13, 14, 23 and 24.
 Surface rolling, Prairie. Soil 2nd rate.

East on Random between secs, 13 & 24,
 Va. 13° 55' East.

28 00 Trail bears North and South,
 40 00 Set temporary 1/4 sec. cor.,
 80 26 Intersect Range Line 20 lks. South of
 corner to secs, 13, 18, 19 and 24.

Then S. 89° 57' W on True Line, va. 13° 55' E.
 40 13 Set sand stone, 16x14x4, for 1/4 sec. cor.,
 as per instructions.
 80 26 Corner to secs, 13, 14, 23 and 24.
 Surface rolling, Prairie. Soil 2nd rate.

Range 6 West of the Navajo Special Meridians.

Chain	Links	Description
		North between secs 13 and 14, Va. 13° 42' East.
45	00	Enter timber, bears East and West.
40	00	Set petrified wood, 16x12x3, for 1/4 sec, cor., as per instructions.
80	00	Deposited marked stone, set charred post, marked, built mound and dug pits, as per instructions, for the corner to secs. 11, 12, 13 and 14. Surface rolling, Scattering Pinon, and Cedar, 3 rd rate, Soil 2 nd rate.
		East on Random between secs 12 & 13. Va. 13° 55' East.
40	00	Set temporary 1/4 sec, cor.,
50	00	Leave timber, bears North and South.
71	00	Indian Trail, bears North and South.
79	95	Intersect Range Line 18 lbs. North of corner to secs, 9, 12, 13 and 18.
		Then N. 89° 52' W. on True Line, va. 13° 55' E.
39	97 1/2	Set charred post, built mound and dug pits, for 1/4 sec, cor., as per instructions.
79	95	Corner to secs, 11, 12, 13 and 14. Surface rolling, Scattering Pinon, 3 rd rate, Soil 2 nd rate.
		North between secs 11 and 12. Va. 13° 55' East.
14	00	Leave timber, bears East and West.
40	00	Set charred post, built mound and dug pits, for 1/4 sec, cor., as per instructions.
43	00	Indian trail, bears N. W. and S. E.
80	00	Set charred post, marked built mound and dug pits, as per instructions, for the corner to secs, 1, 2, 11 and 12. Surface rolling, mostly Prairie Soil 1 st rate.

BOOK 1955

Chains	Sinks	East on Random between sees, 1 and 12, Va. $13^{\circ} 55'$ East.
21	00	Inter timber, bears North and South,
30	00	Creek 15 lks wide, course North,
32	50	Foot of bluff, bears North and South,
40	00	Set temporary $\frac{1}{4}$ sec, cor,
79	80	Intersect Range Line 14 lks North of corner to sees, 1, 6, 7 and 12.
		Then N. $89^{\circ} 54'$ W on True Line, va $13^{\circ} 55'$ E.
39	90	Set sand stone, $20 \times 18 \times 4$, for $\frac{1}{4}$ sec, cor, as per instructions.
79	80	Corner to sees, 1, 2, 11 and 12. Surface rolling, scattering Pinon and Cedar, 3 $\frac{1}{2}$ rate, Soil 2 $\frac{1}{2}$ rate,
		North on Random between sees, 18 ² Va. $13^{\circ} 55'$ East.
40	00	Set temporary $\frac{1}{4}$ sec, cor,
79	90	Intersect Township Line 12 lks West of corner to sees, 1, 2, 35 and 36.
		Then S. $00^{\circ} 05'$ W on True Line, va, sec, cor,
39	90	Set sand stone, $16 \times 8 \times 8$, for $\frac{1}{4}$ sec, cor, as per instructions,
79	90	Corner to sees, 1, 2, 11 and 12. Surface rolling, mostly Prairie, Soil 2 $\frac{3}{4}$ rate.
		North between sees, 34 and 35. Va. $13^{\circ} 55'$ East.
40	00	Set sand stone, $14 \times 12 \times 6$, for $\frac{1}{4}$ sec, cor, as per instructions,
80	00	Set sand stone, $16 \times 12 \times 4$ marked as per instructions, for the corner to sees, 26, 27, 34 and 35. Surface rolling, scattering Pine and Pinon, 3 $\frac{1}{2}$ rate, Soil 1 $\frac{1}{2}$ rate.

Chains	Links	
		East on Cancellation between sees, 26 and 35. Va. 13° 55' East.
40	00	Set temporary 1/4 sec. cor.,
80	00	Intersect Section Line 15 lbs. South of corner, to sees, 35, 26, 35 and 36.
40	00	Then S. 89° 54' W. on True Line, va. 13° 55' E.
80	00	Set charred post, built mound and dug pits, for 1/4 sec. cor., as per instructions.
80	00	Corner to sees, 26, 27, 34 and 35. Surface rolling Scattering Pine and Cinon, 3 1/4 rate, Soil 1 1/4 rate.
		North between sees, 26 and 27. Va. 13° 55' East.
40	00	Set sand stone, 14x12x8, for 1/4 sec. cor., as per instruction.
80	00	Set sand stone, 16x14x3, marked as per instruction, for the corner to sees, 22, 23, 26 and 27. Surface rolling Scattering Pine and Cinon, 3 1/4 rate, Soil 1 1/4 rate.
		East on Cancellation between sees, 23 and 26. Va. 13° 55' East.
40	00	Set temporary 1/4 sec. cor.,
80	05	Intersect Section Line 14 lbs North of corner to sees, 23, 24, 25 and 26
40	07 1/2	Then N. 89° 54' W. on True Line, va 13° 55' E.
80	05	Set charred post, built mound and dug pits, for 1/4 sec. cor., as per instructions.
80	05	Corner to sees, 22, 23, 26 and 27. Surface rolling Scattering Pinon and Cedar, 3 1/4 rate, Soil 2 1/4 rate.
		North between sees, 22 and 23, Va. 13° 55' East.

Field Notes of the Subdivision Lines of Township 4.

46

BOOK 1955

Chambers

40 00

Set sand stone, 18x12x8, for 1/4 sec, cor, as per instructions.

80 50

Set sand stone, 14x12x4, marked as per instructions, for the corner to sees, 14, 15, 22 & 23, Surface rolling. Scattering Pinon and cedar, 3rd rate, Soil 2nd rate.

East on Railroad between sees, 14 and 23
 Va. 13° 55' East.

40 00

Set temporary 1/4 sec, cor,

23 00

Creek, 10 lks, wide, course W. N. W.

80 04

Intersect Section Line 9 lks North of corner to sees, 13, 14, 23 and 24,

Then N. 89° 56' W. on True Line, Va. 13° 53' E

40 02

Set charred post, built mound and dug pits, for 1/4 sec, cor, as per instructions,

80 04

Corner to sees, 14, 15, 22 and 23.
 1st half rolling, 2nd rate. Scattering timber.
 2nd half level, 1st rate. Prairie.

North between sees, 14 and 15.

Va. 13° 55' East.

40 00

Set charred post, built mound and dug pits, for 1/4 sec, cor, as per instructions.

46 25

Creek, 10 lks wide, course W. N. W.

80 00

Deposited marked stone, set charred post, marked, built mound and dug pits, as per instructions, for the corner to sees, 10, 11, 14 and 15, Surface level, Prairie, Soil 1st rate.

East on Railroad between sees, 11 and 14,

Va. 13° 55' East.

40 00

Set temporary 1/4 sec, cor,

29 86

Intersect Section Line 4 lks North of corner.

Chain Links to sees, 11, 12, 13 and 14.

39 93 Then N. 89° 58' W on True Line, va. 13° 55' East
 Set sand stone, 14x12x3, for 1/4 sec, cor., as per instructions.
 79 86 Corner to sees, 10, 11, 14 and 15.
 Surface level, 1st/₄ half Prairie. Soil 1st/₄ rate.

North between sees, 10 and 11,
 Va. 13° 55' East.

40 00 Set charred post, built mound and dug pits, for 1/4 sec, cor., as per instructions.
 80 00 Set sand stone, 14x12x6, marked as per instructions, for the corner to sees, 2, 3, 10 & 11.
 Surface rolling, mostly Prairie, Soil 1st/₄ rate.

East on Random between sees, 2 and 11,
 Va. 13. 55' East.

40 00 Set temporary 1/4 sec, cor.
 46 00 Ascend bluff, bears N. E. and S. W.
 80 08 Intersect Section Line 10 lks North of corner to sees, 1, 2, 11 and 12.

Then N. 89° 56' W on True Line, va. 13° 55' East

40 04 Set sand stone, 14x12x8, for 1/4 sec, cor., as per instructions.
 80 08 Corner to sees, 2, 3, 10 and 11.
 Surface rolling, scattering Pinon and Cedar, 3rd/₄ rate, Soil 2nd/₄ rate.

North on Random, between sees, 2 and 3.
 Va. 13° 55' East.

40 00 Set temporary 1/4 sec, cor.
 45 00 Foot of bluff, bears East and West.
 80 30 Intersect Township Line 15 lks. East of corner to sees 2, 3, 34 and 35.

Then S. 00° 06' E. on True Line, va. 13° 55' East

BOOK 1955

Chain Links

40 30 Set sand stone, 18x12x6, for 1/4 sec. cor, as per instructions.

80 30 Corner to secs, 2, 3, 10 and 11; Surface broken, Scattering Pine and Cedar, 3/4 rate, Soil 3/4 rate.

North between secs, 33 and 34.
 Va. 13° 55' East.

40 00 Set charred post, built mound and dug pits, for 1/4 sec. cor, as per instructions.

80 00 Deposited marked stone, set charred post marked, built mound and dug pits, as per instructions, for the corner to secs 27, 28, 33 and 34.
 Surface level, (Prairie) Soil 1st rate.

East on Random, between secs, 27 & 34.
 Va. 13° 55' East.

40 00 Set temporary 1/4 sec. cor.

57 00 Enter timber, bears North and South.

80 10 Intersect Section Line at corner to secs. 26, 27, 34 and 35.

Then Won True Line, va. 13° 55' East

40 05 Set charred post, built mound and dug pits, for 1/4 sec. cor, as per instructions.

80 10 Corner to secs, 27, 28, 33 and 34.
 Surface level, mostly Prairie, Soil 1st rate.

North between secs, 27 and 28.
 Va. 13° 55' East

40 00 Set charred post, built mound and dug pits, for 1/4 sec. cor, as per instructions.

80 00 Deposited marked stone, set charred post marked, built mound and dug pits, as per instructions, for the corner to secs. 21, 22, 27 and 28.

Chambers Links Surface gently rolling. Prairie. Soil 1st rate.

East on Random between secs. 22 and 27.
Via. 13° 55' East.

40 00 Set temporary 1/4 sec. cor.
46 00 Enter timber, bears North and South.
79 96 Intersect Section Line 8 lks North of
corner to secs. 22, 23, 26 and 27.

Then N. 89° 57' W. on True Line, va. 13° 55' E.

39 93 Set charred post, built mound and dug
pits for 1/4 sec. cor. as per instructions.
79 96 Corner to secs. 21, 22, 27 and 28.
Surface gently rolling, mostly Prairie
Soil 1st rate.

North between secs. 21 and 22.
Via. 13° 55' East.

40 00 Set charred post, built mound and
dug pits, for 1/4 sec. cor. as per instructions.
80 00 Deposited marked stone, set charred post
marked, built mound and dug pits as
per instructions, for the corner to secs.
15, 16, 21 and 22.
Surface gently rolling. Prairie. Soil 1st rate.

East on Random between secs. 15 and 22.
Via. 13° 55' East.

40 00 Set temporary 1/4 sec. cor.
49 00 Enter timber, bears North and South.
80 06 Intersect Section Line 18 lks. North of
corner to secs. 14, 15, 22 and 23.

Then N. 89° 52' W. on True Line, va. 13° 55' E.

40 03 Set charred post, built mound and
dug pits, for 1/4 sec. cor. as per instructions.
80 06 Corner to secs. 15, 16, 21 and 22.
Surface gently rolling, mostly Prairie
Soil 1st rate.

Field Notes of the Subdivision Lines of Township 4 North

50

BOOK 1955

Chain	Links	Description
		North between sees 15 and 16 Va. 13° 55' East.
40	00	Set charred post, built mound and dug pits, for 1/4 sec. cor., as per instructions.
61	15	Break 10 lks. wide, course W. N. W.
80	00	Deposited marked stone, set charred post marked, built mound and dug pits, as per instructions, for the corner to sees. 9, 10, 15 and 16. Surface level. Prairie. Soil 1 2/3 rate.
		East on Random between sees 10 & 15 Va. 13° 55' East
40	00	Set temporary 1/4 sec. cor.,
80	15	Intersect Section Line 5 lks. South of corner to sees. 10, 11, 14 and 15.
		Then S 89° 58' W on True Line, on 13° 55' E
40	07 1/2	Set charred post, built mound and dug pits, for 1/4 sec. cor. as per instructions,
80	15	Corner to sees. 9, 10, 15 and 16. Surface gently rolling. Mostly Prairie. Soil 1 1/4 rate.
		North between sees. 9 and 10 Va. 13° 55' East.
40	00	Set sand stone, 14x12x9, for 1/4 sec. cor., as per instructions.
80	00	Set sand stone, 16x14x4, marked, as per instructions, for the corner to sees. 3, 4, 9 and 10. Surface, rolling. Scattering Pinon and Cedar, 5 2/3 rate. Soil 2 2/3 rate.
		East on Random, between sees. 3 & 10 Va. 13° 55' East.
40	00	Set temporary 1/4 sec. cor.,
80	24	Intersect Section Line 18 lks. North of

Chain Links corner to secs. 2, 3, 10 and 11,

40 12 Then N. $89^{\circ} 52'$ W. on True Line, ca. $13^{\circ} 55'$ East
Set sand stone, $16 \times 12 \times 4$, for $\frac{1}{4}$ sec. cor., as
per instructions.

80 24 Corner to secs. 3, 4, 9 and 10.
Surface broken. Scattering Pinon
and cedar, $3\frac{1}{4}$ rate, Soil $3\frac{1}{4}$ rate.

North on Random between secs. 3 and 4
Va. $13^{\circ} 55'$ East.

40 00 Set temporary $\frac{1}{4}$ sec. cor.,

80 20 Intersect Township Line at corner to secs.
3, 4, 33 and 34.

Then S. on True Line, ca. $13^{\circ} 55'$ East.

40 20 Set sand stone, $14 \times 12 \times 3$, for $\frac{1}{4}$ sec. cor., as
per instructions.

80 20 Corner to secs. 3, 4, 9 and 10.
Surface broken. Scattering Pinon and
cedar, $3\frac{1}{4}$ rate, Soil $3\frac{1}{4}$ rate.

North between secs. 32 and 33.

Va. $13^{\circ} 55'$ East.

40 00 Set sand stone, $14 \times 12 \times 3$, for $\frac{1}{4}$ sec. cor., as
per instructions.

80 00 Deposited marked stone, set charred post,
in marked, built mound, and dug pits,
as per instructions, for the corner to secs.
28, 29, 32 and 33.

Surface rolling. Scattering Pine and
Pinon, $3\frac{1}{4}$ rate, Soil $2\frac{1}{4}$ rate.

East on Random between secs. 28 and 33

Va. $13^{\circ} 55'$ East.

27 00 Enter Prairie, bears North and South.

89 50 Trail, bears North and South.

00 Set temporary $\frac{1}{4}$ sec. cor.,

BOOK 1955

Chain Links

80 00 Intersect Section Line 12 lks. South of corner to sees, 27, 28, 33 and 34.

40 00 Then S. 89° 55' W. on True Line, ca. 13.53' East. Set sand stone, 14x12x3, for 1/4 sec, cor, as per instructions.

80 00 Corner to sees, 28, 29, 32 and 33. Surface gently rolling, Open Pine timber 1st rate, Soil 1st rate.

North between sees, 28 and 29.
Wa. 13° 55' East

40 00 Set sand stone, 14x12x8, for 1/4 sec, cor, as per instructions.

80 00 Set sand stone, 16x10x4, marked as per instructions, for the corner to sees, 20, 21, 28 and 29. Surface rolling, Scattering Pine and Ciron, 3rd rate, Soil 2nd rate.

East on Random between sees, 21 and 28
Wa. 13° 55' East

16 00 Enter prairie bears North and South;

23 90 Trail bears N. W. and S. E.

40 00 Set temporary 1/4 sec, cor;

80 03 Intersect Section Line 21 lks. South of corner to sees, 21, 22, 27 and 28.

40 01 1/2 Then S. 89° 55' W. on True Line, ca. 13° 55' East

Set charred post, built mound and dug pits, for 1/4 sec, cor, as per instructions.

80 03 Corner to sees, 20, 21, 28 and 29. Surface gently rolling, mostly prairie, Soil 1st rate.

North between sees, 20 and 21,
Wa. 13° 55' East.

BOOK 1955

Chains	Links	
40	00	Set charred post, built mound and dug pits, for $\frac{1}{4}$ sec. cor., as per instructions.
59	25	Trail bears N. N. W. and S. S. E.
80	00	Set sand stone, $14 \times 12 \times 3$, marked as per instructions, for the corner to secs. 16, 17, 20 and 21. Surface gently rolling; Scattering Pine, Pinon Cedar, $\frac{3}{4}$ rate, Soil $1\frac{1}{4}$ rate.
		East on Random between secs. 16 and 21 Pa. $13^{\circ} 55'$ East. and South
15	00	Leave timber and enter prairie, bears North
40	00	Set temporary $\frac{1}{4}$ sec. cor.,
80	22	Intersect Section Line 12 lks. South of corner to secs. 15, 16, 21 and 22.
		Then S. $89^{\circ} 55'$ W. on True Line, pa. $13^{\circ} 55'$ East,
40	11	Set sand stone, $14 \times 12 \times 8$, for $\frac{1}{4}$ sec. cor., as per instructions,
80	22	Corner to secs. 16, 17, 20 and 21. Surface gently rolling, mostly prairie. Soil $1\frac{1}{4}$ rate.
		North between secs. 16 and 17. Pa. $13^{\circ} 55'$ East.
30	50	Leave timber, bears East and West.
40	00	Set sand stone, $14 \times 12 \times 3$, for $\frac{1}{4}$ sec. cor., as per instructions.
80	00	Deposited marked stone, set charred post, marked, built mound and dug pits, as per instructions, for the corner to secs. 8, 9, 16 and 17. Surface gently rolling, mostly prairie. Soil $1\frac{1}{4}$ rate.
		East on Random between secs. 9 and 16 Pa. $13^{\circ} 55'$ East.

Field Notes of the Subdivision Lines of Township 4

54

BOOK 1955

Chain Links

19 30 Creek, 10 lks wide, course W. N. W.
 40 00 Set temporary 1/4 sec, cor.,
 80 20 Intersect Section Line, 16 lks North of
 corner to sees, 9, 10, 15 and 16,
 Then N. 89° 53' W. on True Line, va. 13° 55' E.
 40 10 Set charred post, built mound and dug
 pits, for 1/4 sec, cor., as per instructions.
 80 00 Corner to sees, 8, 9, 16 and 17
 Surface level Prairie, Soil 1st rate.

North between sees, 8 and 9
 Va. 13° 55' East.

13 40 Creek, 10 lks wide, course W. N. W.
 40 00 Set charred post, built mound and dug
 pits for 1/4 sec, cor., as per instructions,
 80 00 Set sand stone, 18 x 10 x 4, marked as per
 instructions, for the corner to sees
 4, 5, 8 and 9.
 Surface mostly Prairie, Soil 1st rate.

East on Random between sees, 4 and 9
 Va. 13° 55' East.

40 00 Set temporary 1/4 sec, cor.,
 80 12 Intersect Section Line at corner to sees
 3, 4, 9 and 10.

Then W. on True Line, va. 13° 55' East.

40 06 Set sand stone, 14 x 10 x 8, for 1/4 sec, cor.,
 as per instructions.
 80 12 Corner to sees, 4, 5, 8 and 9.
 Surface rolling scattering Pinon and
 Pine, 3/4 rate, Soil 2nd rate.

North on Random between sees, 4 and 5
 Va. 13° 55' East.

40 00 Set temporary 1/4 sec, cor.,

Chain Links

80 10 Intersect Township Line 16 lks. E. of corner to secs. 4, 5, 32 and 33.

40 10 Then S. 80° 17' E. on True Line, wa. 13° 55' E. Set sand stone, 18x10x8, for 1/4 sec. cor., as per instructions.

80 10 Corner to secs. 4, 5, 8 and 9. Surface broken. Scattering Pinon and Cedar, 3rd rate, Soil 3rd rate.

North between secs. 31 and 32.
Wa. 13° 55' East.

40 00 Set sand stone, 14x12x3, for 1/4 sec. cor., as per instructions.

80 00 Set sand stone, 16x10x8, marked as per instructions, for the corner to secs. 29, 30, 31 and 32. Surface rolling. Scattering Pinon and Cedar, 3rd rate, Soil 2nd rate.

East on Randon, between secs. 29 & 32.
Wa. 13° 55' East.

40 00 Set temporary 1/4 sec. cor.

80 12 Intersect Section Line at corner to secs. 28, 29, 32 and 33.

Then W. on True Line, wa. 13° 55' East.

40 06 Set sand stone, 16x12x4, for 1/4 sec. cor., as per instructions.

80 12 Corner to secs. 29, 30, 31 and 32. Surface rolling. Scattering Pinon and Cedar, 3rd rate, Soil 2nd rate.

West on Randon, between secs 30 & 31.
Wa. 13° 55' East.

40 00 Set temporary 1/4 sec. cor.

40 Intersect Range Line at corner to secs.

Field Notes of the Subdivision Lines of Township 4

56

BOOK 1935

Chains Links 25, 30, 31 and 36.

Then E. on True Line, va. $13^{\circ} 55'$ East.
 38 40 Set sand stone, $16 \times 12 \times 3$, for $\frac{1}{4}$ sec, cor,
 as per instructions.

78 40 Corner to sees, 29, 30, 31 and 32.
 Surface rolling. Scattering Pinon and
 Cedar, $3\frac{3}{4}$ rate, Soil $2\frac{1}{4}$ rate.

North between sees, 29 and 30
 Va. $13^{\circ} 55'$ East.

40 00 Set sand stone, $14 \times 12 \times 4$, for $\frac{1}{4}$ sec, cor, as
 per instructions,

80 00 Set sand stone, $14 \times 12 \times 3$, marked as per
 instructions, for the corner to sees, 19, 29,
 29 and 30,
 Surface rolling. Scattering Pinon
 and Cedar, $3\frac{3}{4}$ rate, Soil $2\frac{1}{4}$ rate.

East on Random between sees, 20 and 29.
 Va. $13^{\circ} 55'$ East.

40 00 Set temporary $\frac{1}{4}$ sec, cor,
 80 15 Intersect Section Line, 4 lks North of
 corner to sees, 20, 21, 28 and 29

Then N. $89^{\circ} 58'$ W on True Line, va. $13^{\circ} 55'$ East

40 07 $\frac{1}{2}$ Set sand stone, $14 \times 12 \times 6$, for $\frac{1}{4}$ sec, cor, as
 per instructions,

80 15 Corner to sees, 19, 20, 29 and 30
 Surface rolling. Scattering Pinon and
 Cedar, $3\frac{3}{4}$ rate, Soil $2\frac{1}{4}$ rate.

West on Random between sees, 19 and 30.
 Va. $13^{\circ} 55'$ East.

40 00 Set temporary $\frac{1}{4}$ sec, cor,
 78 30 Intersect Range Line 12 lks. South of
 corner to sees, 19, 24, 25 and 30.

Then S. 89° 55' E. on True Line, Va. 13° 55' E.

38 30 Set charred post, built mound and dug pits, for 1/4 sec. cor., as per instructions.

78 30 Corner to secs. 19, 20, 29 and 30.
Surface gently rolling. Scattering Pinon and Cedar, 3/4 rate, Soil 1/4 rate.

North, between secs. 19 and 20.
Va. 13° 55' East.

40 00 Set sand stone, 16x12x7, for 1/4 sec. cor., as per instructions.

80 00 Deposited marked stone, set charred post, marked, built mound and dug pits, as per instructions, for the corner to secs. 17, 18, 19 and 20.
Surface gently rolling. Scattering Pinon and Cedar, 3/4 rate, Soil 1/4 rate.

East on Random between secs. 17 and 20.
Va. 13° 55' East.

40 00 Set temporary 1/4 sec. cor.

71 50 Trail bears North and South.

79 90 Intersect Section Line, 14 lbs N. of corner to secs. 16, 17, 20 and 21.

Then N. 89° 54' W. on True Line, Va. 13° 55' E.

39 95 Set charred post, built mound and dug pits, for 1/4 sec. cor., as per instructions.

79 90 Corner to secs. 17, 18, 19 and 24.
Surface rolling. Scattering Pinon and Cedar, 3/4 rate, Soil 2/4 rate.

West on Random between secs. 18 & 19.
Va. 13° 55' East.

00 Set temporary 1/4 sec. cor.

14 Intersect Range Line, 7 lbs. South of corner to secs. 13, 18, 19 and 24.

BOOK 1955

Chain Links

Then S 89° 57' E on True Line, wa. 13° 55' East

38 14 Set sand stone, 14x12x3, for 1/4 sec, cor, as per instructions.

78 14 Corner to sees, 17, 18, 19 and 20.
Surface gently rolling, scattering Pinon and Cedar, 3/4 rate. Soil 1/4 rate.

North between sees, 17 and 18.

Wa. 13° 55' East.

40 00 Set charred post, built around and dug pits, for 1/4 sec, cor, as per instructions.

80 00 Set sand stone, 14x12x3, marked as per instructions, for the corner to sees, 7, 8, 17 and 18.

Surface rolling, scattering Pinon and Cedar, 3/4 rate, Soil 2/4 rate.

East on Random between sees, 8 & 17

Wa. 13° 55' East.

40 00 Set temporary 1/4 sec, cor,

59 75 Trail bears N. N. W. and S. S. E.

80 08 Intersect Section Line at corner to sees, 8, 9, 16 and 17.

Then W on True Line, wa. 13° 55' East.

40 08 Set sand stone, 16x12x4, for 1/4 sec, cor, as per instructions.

80 08 Corner to sees, 7, 8, 17 and 18.
Surface rolling, scattering Pinon and Cedar, 3/4 rate, Soil 2/4 rate.

West on Random between sees, 7 & 18.

Wa. 13° 55' East

40 00 Set temporary 1/4 sec, cor,

78 20 Intersect Range Line at corner to sees, 7, 12, 13 and 18.

Then East on True Line, wa. 13° 55' East.

BOOK 1955

Links		
38	20	Set sand stone, 14x12x8, for 1/4 sec, cor, as per instructions.
78	20	Corner to sees, 7, 8, 17 and 18. Surface rolling, Scattering Pine, Pinon and Cedar, 3/4 rate, Soil 2 nd rate.
		North between sees, 7 and 8. Va. 13° 55' East.
40	00	Set sand stone, 18x10x6, for 1/4 sec, cor, as per instructions.
70	00	Canon, course N. E.
75	00	Leave same
80	00	Set sand stone, 16x10x6, marked as per instructions, for the corner to sees, 5, 6, 7 and 8, Surface rolling, Scattering Pinon and Cedar, 3/4 rate, Soil 2 nd rate.
		East on Random between sees, 5 and 8. Va. 13° 55' East.
11	50	Creek, 10 lks wide, course W. N. W.
30	75	Trail bears North and South.
40	00	Set temporary 1/4 sec, cor,
80	25	Intersect Section Line 6 lks. South of corner to sees, 4, 5, 8 and 9.
		Then S. 89° 55' W. on True Line, va. 13° 55' E.
40	12 1/2	Set sand stone, 16x12x4, for 1/4 sec cor, as per instructions.
80	25	Corner to sees, 5, 6, 7 and 8. Surface rolling. Scattering Pine, Pinon and Cedar, 3/4 rate. Soil 2 nd rate.
		West on Random between sees, 6 and 7. Va. 13° 55' East.
10		Set temporary 1/4 sec, cor,
26		Intersect Range Line at corner to sees, 6, 7 and 12.

Chains Links		Then E on True Line, $wa. 13^{\circ} 55'$ East.
38	26	Set sand stone, $16 \times 12 \times 4$, for $1/4$ sec. cor., as per instructions.
78	26	Corner to secs, 5, 6, 7 and 8.
		North on Random between secs, 5 & 6 $Wa. 13^{\circ} 55'$ East
13	60	Creek, 10 lks wide, course $W. N. W.$
40	00	Set temporary $1/4$ sec. cor.,
80	45	Intersect Township Line, 16 lks East of corner to secs, 5, 6, 31 and 32.
		Then $S. 10^{\circ} 57'$ on True Line, $wa. 13^{\circ} 55' 6''$
40	45	Set sand stone, $18 \times 16 \times 12$, for $1/4$ sec. cor., as per instructions.
80	45	Corner to secs, 5, 6, 7 and 8. Surface broken. Scattering Pine, Piñon and Cedar, 3^{rd} rate, Soil 2^{nd} rate.

General Description of Township 4
North, Range 6 West of the Navajo
Special Meridian.

This Township is scatteringly covered
with Pine, Piñon and Cedar, 3^{rd}
rate, surface generally rolling and
Soil 2^{nd} , 1^{st} and 3^{rd} Rate.

It is well adapted to grazing and
large portions of it to farming pur-
poses.

Township 5 North, Range 6 West of
the Navajo Special Meridian
commenced March 18th and completed
March 23rd 1870.

Notes of the Subdivision Lines of Township 5.
Range 6 West of the Pravage Special Meridian.

Links North between sees, 35 and 36.

Pa. 13° 55' East.

40 00 Set sand stone, 15x14x4, for 1/4 sec, cor, as per instructions.

40 00 Set sand stone, 18x14x4, marked as per instructions, for the corner to sees. 25, 26, 35 and 36.

Surface rolling. Scattering Pinon and Cedar, 3/4 rate, Soil 2nd rate.

East on Randon between sees, 25 and 36.

Pa. 13° 55' East.

40 00 Set temporary 1/4 sec, cor;

79 90 Intersect Range Line 12 lks. South of corner to sees, 25, 30, 31 and 36.

Then S. 89° 55' W. on True Line, pa. 13° 55' E.

39 95 Set sand stone, 14x12x3, for 1/4 sec, cor, as per instructions.

79 90 Corner to sees, 25, 26, 35 and 36.

Surface rolling. Scattering Pinon and Cedar, 3/4 rate, Soil 2nd rate.

North between sees, 25 and 26.

Pa. 13° 55' East.

40 00 Set sand stone, 18x12x3, for 1/4 sec, cor; as per instructions.

75 00 Brook, 12 lks. wide, course West.

40 00 Set sand stone, 20x18x2 marked as per instructions, for the corner to sees. 23, 24, 25 and 26.

Surface rolling. Scattering Pine and Oak, 2nd rate. Soil 2nd rate.

East on Randon between sees, 24 and 25.

Pa. 13° 55' East.

00 Set temporary 1/4 sec, cor;

BOOK 1955

Chains Links

79 98 Intersect Range Line 10 lks. North of corner to secs. 19, 24, 25 and 30.

39 99 Then N. $89^{\circ}53'$ W. on True Line, wa. $13^{\circ}55'6''$
Set sand stone, $14 \times 12 \times 3$, for $\frac{1}{4}$ sec. cor; as per instructions,

79 98 Corner to secs. 23, 24, 25 and 26.
Surface rolling. Scatterling Pine, $1\frac{1}{4}$ rate,
Soil $1\frac{1}{4}$ rate.

North between secs. 23 and 24.
Wa. $13^{\circ}55'$ East.

40 00 Set sand stone, $14 \times 12 \times 3$, for $\frac{1}{4}$ sec. cor; as per instructions,

62 50 Beave timber, bears East and West.

80 00 Set sand stone, $14 \times 12 \times 3$, marked as per instructions, for the corner to secs. 13, 14, 23 and 24.

Surface rolling mostly covered with Pine, $1\frac{1}{4}$ rate, Soil $1\frac{1}{4}$ rate.

East on Range between secs. 13 & 24,
Wa. $13^{\circ}55'$ East

40 00 Set temporary $\frac{1}{4}$ sec. cor,

80 20 Intersect Range Line 12 lks. North of corner to secs. 13, 18, 19 and 24.

40 10 Then N. $89^{\circ}55'$ W. on True Line, wa. $13^{\circ}55'6''$
Set sand stone, $16 \times 12 \times 3$, for $\frac{1}{4}$ sec. cor as per instructions,

80 20 Corner to secs. 13, 14, 23 and 24.
Surface rolling, Prairie Soil $1\frac{1}{4}$ and $2\frac{1}{4}$ rate.

Links North between sees, 13 and 14.
 Va. 14° 08' East.

33 00 Brook, 15 lks wide, course West,
 36 00 Brook, 10 lks wide, course West,
 40 00 Set charred post, built mound and
 dug pits, for 1/4 sec, cor, as per instructions.
 40 00 Deposited marked stone, set charred post
 marked, built mound and dug pits
 as per instructions, for the corner to
 sees. 11, 12, 13 and 14.
 Surface rolling. Prairie, Soil 1st rate.

East on Cardon between sees, 12 and 13.
 Va. 13° 55' East.

40 00 Set temporary 1/4 sec, cor,
 80 00 Intersect Range Line at corner to sees
 7, 12, 13 and 18.

Then N. on True Line, va. 13° 55' East.

40 00 Set charred post, built mound and
 dug pits, for 1/4 sec, cor, as per instructions
 80 00 Corner to sees, 11, 12, 13 and 14.
 Surface rolling, Prairie, Soil 2nd rate.

North between sees, 11 and 12.
 Va. 13° 55' East:

40 00 Creek 15 lks wide, course West.
 Place for 1/4 sec. cor, in stream. Set
 sand stone, 14x12x3 marked "iv e", for
 witness corner, 30 lks East.

48 00 Enter timber, bears East and West.
 57 00 Trail, bears N. E. and S. W.
 80 00 Set sand stone, 14x12x3, marked as per
 instructions, for the corner to sees.
 1, 2, 11 and 12.
 Surface rolling, mostly prairie,
 Soil, 2nd rate.

Field Notes of the Subdivision Survey of Township 5.

BOOK 1955

Chain Links East on Random between sees 1 and 12.
Va. 13° 55' East.

- 40 00 Set temporary 1/4 sec. cor;
- 80 16 Intersect Range Line 8 lks. South of corner to sees, 9, 6, 7 and 12
- Then S 89° 57' W on True Line, va. 13° 55' 6"
- 40 08 Set sand stone, 14x10x8, for 1/4 sec. cor, as per instructions,
- 80 16 Corner to sees, 1, 2, 11 and 12
Surface rolling, Mostly prairie soil. 1st rate,

North on True Line between sees, 1 & 2.
Va. 13° 55' East.

- 40 00 Set sand stone, 15x14x9, for 1/4 sec. cor, as per instructions,
- 60 10 Foot of Peak. Offset W 12 chs. thence N and at 81 chs. intersect First Standard Parallel 125 lks East of Standard corner to sees 35 and 36. therefore the place for closing corner on Peak is 13.25 chs East of standard corner impossible to establish,

North between sees 34 and 35.
Va. 13° 55' East.

- 40 00 Set sand stone, 18x12x6, for 1/4 sec. cor, as per instructions,
- 45 00 Foot of Bluff bears East and West.
- 80 00 Set sand stone, 18x12x4, marked as per instructions, for the corner to sees 26, 27, 34 and 35. From which, Yellow Pine 20 ins in dia. bears N. 42° East 30 lks. Surface broken scattering Pine, Soil 3rd rate.

East on Random between sees 26 and 35.
Va. 13° 55' East.

- 40 00 Set temporary 1/4 sec. cor;
- 80 15 Intersect Section Line 23 lks. South of corner to sees 26, 26, 35 and 36

chain links Then S. 89° 50' W. on True Line, wa. 13° 55' E.
 40 17 1/2 Set sand stone, 16x12x4, for 1/4 sec, cor, as per instructions.

80 15 Corner to secs. 26, 27, 34 and 35.
 Surface rolling. Scattering Pine, Pinon and Cedar, 3/4 rate, Soil 2nd rate.

North between secs. 26 and 27.
 Wa. 13° 55' East.

40 10 Set sand stone, 14x12x3, for 1/4 sec, cor, as per instructions.

80 00 Set sand stone, 14x12x4, marked as per instructions, for the corner to secs. 22, 23, 26 and 27.
 Surface rolling. Scattering Pine and Pinon, 3/4 rate, Soil 2nd rate.

East on Random between secs. 23 and 26.
 Wa. 13° 55' East

40 00 Set temporary 1/4 sec, cor,
 80 12 Intersect Section Line at corner to secs. 23, 24, 25 and 26.

Then N. on True Line, wa. 13° 55' East.

40 16 Set charred post, built mound and dug pits, for 1/4 sec, cor, as per instructions.

80 12 Corner to secs. 22, 23, 26 and 27.
 Surface, gently rolling. Scattering Pinon and Cedar, 3/4 rate. Soil 2nd rate.

North between secs. 22 and 23.
 Wa. 13° 55' East

40 00 Set sand stone, 16x12x4, for 1/4 sec, cor, as per instructions.

80 00 Creek, 15 lks, wide, course N. S. W.
 Deposited marked stone, set charred post, marked, built mound and dug pits, as per instructions, for the corner to secs.

BOOK 1955
Chain Links

14 15, 22 and 23.

Surface gently rolling scattering Pinon and Cedar, 3rd rate, Soil 2nd rate.

East on Random between sees, 14 and 23.

Wa. 13° 55' East

21 00 Creek, 15 lks wide, course W. S. W.

40 00 Set temporary 1/4 sec. cor.

80 00 Intersect Section Line 16 lks. South of corner to sees, 13, 14, 23 and 24.

Then S. 89° 53' W. on True Line, wa. 13° 55' E.

40 00 Set charred post, built mound and dug pits, for 1/4 sec. cor. as per instructions.

80 00 Corner to sees, 14, 15, 22 and 23.

Surface level, Chain, Soil, 1st rate.

North between sees, 14 and 15.

Wa. 13° 55' East

40 00 Set sand stone, 14 x 12 x 4, for 1/4 sec. cor. as per instructions.

80 00 Set sand stone, 16 x 12 x 6, marked as per instructions, for the corner to sees, 10, 11, 14 and 15.

Surface rolling, scattering Pinon, and Cedar, 3rd rate, Soil, 2nd rate.

East on Random between sees 11 and 14.

Wa. 13° 55' East

40 00 Set temporary 1/4 sec. cor.

66 20 Creek, 10 lks wide, course S. W.

80 00 Intersect Section Line, 20 lks. South of corner to sees, 11, 12, 13 and 14.

Then S. 89° 51' W. on True Line, wa. 13° 55' E.

40 00 Set charred post, built mound and dug pits, for 1/4 sec. cor. as per instructions.

80 00 Corner to sees, 10, 11, 14 and 15.

chain Links Surface rolling, scattering Pinon and Cedar, 3 $\frac{4}{7}$ rate, Soil 2nd rate.

North between secs, 10 and 11.
 Va. 13° 55' East.

40 00 Set sand stone, 14 x 12 x 3, for 1/4 sec, cor, as per instructions

80 00 Set sand stone, 16 x 12 x 3 marked as per instructions, for the corner to secs 2, 3, 10 and 11.

Surface rolling, scattering Pinon and Cedar, 3 $\frac{4}{7}$ rate, Soil 2nd rate.

East on Random between secs, 2 and 11.
 Va. 13° 55' East

80 00 Set temporary 1/4 sec, cor,

80 08 Intersect Section Pine 10 lks, South of corner to secs, 1, 2, 11 and 12.

Thon. S. 89° 56' W on True Line, va. 13° 55' 6"

40 04 Set sand stone, 16 x 12 x 4, for 1/4 sec, cor, as per instructions,

80 08 corner to secs, 2, 3, 10 and 11.

Surface rolling, scattering Pine, Pinon, and Cedar, 3 $\frac{4}{7}$ rate, Soil 2nd rate.

North on True Line, between secs, 2 & 3.
 Va. 13° 55' East.

40 00 Set charred post, built around and dug pits, for 1/4 sec, cor, as per instructions,

80 18 Intersect First Standard Parallel 13.20 chs, East of corner to secs, 34 and 35, and set sand stone, 14 x 12 x 8, marked "C.C.", for the closing corner to secs, 2 and 3.

Surface rolling, scattering Pinon and Cedar, 3 $\frac{4}{7}$ rate, Soil 2nd rate.

Chains	Links	
		North between sees 33 and 34. Via 13° 55' East.
40	00	Set sand stone, 18x12x10, for 1/4 sec, cor; as per instructions;
80	00	Set sand stone, 16x12x4, marked as per instruction, for the corner to sees, 27, 28, 33 and 34. Surface rolling. Scattering Pine and Pinon, 3 ^d rate, Soil 3 ^d Rate.
		East on Random between sees, 27 & 34. Via 13° 55' East.
40	00	Set temporary 1/4 sec, cor;
80	05	Intersect Section Line at corner to sees, 26, 27, 34 and 35. Then W on True Line, on 13° 55' East.
40	02 1/2	Set sand stone, 14x12x6, for 1/4 sec, cor, as per instructions, from which Yellow Pine, 20 ins. in dia. bears N. 10° W. dist. 60 lbs.
80	05	Corner to sees, 27, 28, 33 and 34. Surface rolling. Scattering Pine and Pinon, 3 ^d rate, Soil 2 nd Rate.
		North between sees, 27 and 28. Via 13° 55' East.
40	00	Set sand stone, 16x12x4, for 1/4 sec, cor, as per instructions;
80	00	Deposited marked stone, set, charred post, marked built around, and dug pits as per instructions, for the corner to sees, 21, 22, 27 and 28. Surface rolling. Scattering Pinon and Cedar, 3 ^d rate, Soil 2 nd rate.
		East on Random between sees, 22 and 27. Via 13° 55' East.
40	00	Set temporary 1/4 sec, cor;

BOOK 1885

Chain Links

79 90 Intersect Section Line 12 lks. South of ^{corner}
to sees. 22, 23, 26 and 27.

Then S. $89^{\circ} 55' W$ on True Line, wa. $13^{\circ} 55' E$.

39 95 Set charred post, built mound and dug pits,
for $\frac{1}{4}$ sec. cor; as per instructions.

Corner to sees. 21, 22, 27 and 28.

Surface gently rolling. Scattering Piñon,
Cotton and Cedar, $3^{\frac{1}{2}}$ rate, Soil $2^{\frac{2}{7}}$ rate.

North between sees. 21 and 22.

Wa. $13^{\circ} 55' East$.

40 00 Set charred post, built mound and dug
pits, for $\frac{1}{4}$ sec. cor; as per instructions.

51 00 Creek 10 lks wide; course W. S. W.

41 00 Set sand stone $16 \times 12 \times 3$, marked as per
instructions, for the corner to sees. 15, 16,
21 and 22. Surface gently rolling.
Prairie, Soil $1^{\frac{1}{4}}$ rate.

East on Random between sees. 15 and 22

Wa. $13^{\circ} 55' East$.

40 00 Set temporary $\frac{1}{4}$ sec. cor.

79 90 Intersect Section Line 20 lks. North of
corner to sees. 14, 15, 22 and 23.

Then N. $89^{\circ} 51' W$ on True Line, wa. $13^{\circ} 55' East$.

95 Set sand stone, $14 \times 12 \times 3$, for $\frac{1}{4}$ sec. cor; as
per instructions.

79 90 Corner to sees. 15, 16, 21 and 22.

Surface gently rolling. Scattering Piñon
and Cedar, $3^{\frac{1}{2}}$ rate, Soil $2^{\frac{2}{7}}$ rate.

North between sees. 15 and 16.

Wa. $13^{\circ} 55' East$.

80 Set sand stone, $14 \times 12 \times 6$, for $\frac{1}{4}$ sec. cor; as
per instructions.

Field Notes of the Subdivision Corner of Townships

70

BOOK 1885
Chambers

80 00 Set sand stone, 16x10x4 marked as per instructions, for the corner to sees, 9, 10, 15 and 16.
Surface rolling. Scattering Pinon and Pine, 3/4 rate, Soil, 2nd rate.

East on Canyon between sees, 14 and 15.
Va. 13° 55' East

40 00 Set temporary 1/4 sec. cor.
80 06 Intersect Section Line at corner to sees, 10, 11, 14 and 15.

Then W. on True Line, va. 13° 55' East

40 03 Set sand stone, 18x10x4 for 1/4 sec. cor. as per instructions.

80 06 Corner to sees, 9, 10, 15 and 16.
Surface rolling. Scattering Pinon and Cedar, 3/4 rate, Soil, 2nd rate.

North between sees, 9 and 10.
Va 13° 55' East

40 00 Set sand stone, 14x12x8 for 1/4 sec. cor. as per instructions.

80 00 Set sand stone, 16x12x6 marked as per instructions, for the corner to sees, 3, 4, 9 and 11.
Surface rolling. Scattering Pinon and Cedar, 3/4 rate, Soil, 2nd rate.

East on Canyon between sees, 8 and 11.
Va. 13° 55' East

40 00 Set temporary 1/4 sec. cor.
80 10 Intersect Section Line 18 lbs. North of corner, to sees, 2, 3, 10 and 11.

Then W. on True Line, va. 13° 55' East

Chasus Links
 40 05 Set sand stone, 16x14x4 for 1/4 sec, cor, as per instructions.
 80 10 Corner to sees, 3, 4, 9 and 10.
 Surface rolling. Scattering Pinon and Cedar, 3 1/4 rate, Soil 2 1/4 rate.

North on True Line, between sees, 3 and 4.
 Va. 13° 55' East.

6 00 Beave timber, bears East and West.
 40 00 Set charred post, built mound and dug pits, for 1/4 sec, cor, as per instructions.
 80 16 Intersect First Standard Parallel 1330 ch.
 East of corner to sees, 33 and 34, and set sand stone, 16x10x8, marked, "C" "C", for the closing corner to sees, 3 and 4.
 Surface gently rolling, mostly prairie. Soil 1 1/4 rate.

North between sees, 32 and 33.
 Va. 13° 55' East.

40 00 Set sand stone, 16x12x4, for 1/4 sec, cor, as per instructions.
 46 00 Beave timber, bears East and West.
 80 00 Deposited marked stone; set charred post marked, built mound and dug pits as per instructions, for the corner to sees, 28, 29, 32 and 33.
 Surface gently rolling, Partly prairie. Soil 1 1/4 rate.

East on Random between sees, 28 & 33.
 Va. 13° 55' East.

20 00 Enter Crown timber bears North and South.
 40 00 Set temporary 1/4 sec, cor.
 80 16 Intersect Section Line at corner to sees, 27, 28, 33 and 34.

BOOK 1965

Chain Links		Then W on True Line via $13^{\circ} 55'$ East
40	08	Set sand stone $14 \times 12 \times 3$ for $1/4$ sec. cor, as per instructions.
80	16	Corner to sees, 28, 29, 32 and 33. Surface rolling, Feathering 3^{rd} rate. Soil 2^{nd} rate.
		North between sees 28 and 29 Via $13^{\circ} 55'$ East.
40	00	Set sand stone $16 \times 14 \times 4$ for $1/4$ sec. cor, as per instructions.
80	00	Set sand stone $18 \times 12 \times 4$ marked as per instructions, for the corner to sees 20, 21, 28 and 29. Surface gently rolling, Prairie, Soil 1^{st} rate.
		East on Random between sees 21 & 28 Via $13^{\circ} 55'$ East
40	00	Set temporary $1/4$ sec. cor.
79	90	Intersect Section Line 18 lbs North of corner to sees, 21, 22, 27 and 28.
		Then N. $89^{\circ} 52'$ W on True Line via $13^{\circ} 55' 6''$
39	95	Set sand stone $14 \times 12 \times 4$ for $1/4$ sec. cor, as per instructions.
79	90	Corner to sees, 20, 21, 28 and 29. Surface rolling, Prairie, Soil 1^{st} rate.
		North between sees 20 and 21, Via $13^{\circ} 55'$ East.
20	00	Cannon, course W. S. W.
25	00	Leave same
40	00	Set sand stone $14 \times 12 \times 3$ for $1/4$ sec. cor, as per instructions.
80	00	Set sand stone $16 \times 10 \times 4$ marked as per instructions, for the corner to sees 16, 17, 20 and 21. Surface rolling (Prairie) Soil 1^{st} rate.

Chain Links		East on Random between sees 16 and 21 Va. 13° 55' East.
40	00	Set temporary 1/4 sec, cor;
80	16	Intersect Section Line at corner to sees, 15, 16, 21 and 22,
Then N on True Line, va. 13° 55' East.		
07 1/2		Set charred post, built mound and dug pits for 1/4 sec, cor, as per instructions,
80	16	Corner to sees, 16, 17, 20 and 21, Surface, rolling. Prairie. Soil 1 1/4 rate.
North between sees 16 and 17. Va. 13° 55' East.		
27	00	Enter timber, bears East and West.
40	00	Set sand stone, 14x12x10, for 1/4 sec, cor; as per instructions
80	00	Set sand stone, 16x12x8 marked as per in- structions, for the corner to sees, 8, 9, 16 and 17, From which, Yellow Pine 18 ins in dia, bears S. 86° E, dist. 25 lks. Surface rolling. Scattering 1 1/4 rate Pine timber, Soil 1 1/4 rate.
East on Random between sees, 9 and 16, Va. 13° 55' East.		
00		Set temporary 1/4 sec, cor;
13		Intersect Section Line at 22 lks. north of corner to sees, 9, 10, 15 and 16.
Then N. 89° 57' W. on True Line, va. 13° 55' East		
40	06 1/2	Set sand stone, 14x10x8, for 1/4 sec, cor, as per instructions,
80	13	Corner to sees 8, 9, 16, and 17 Surface, rolling. Scattering Pine timber 1 1/4 rate; Soil 1 1/4 rate.

Chain Links North between secs. 8 and 9.

Pa. $13^{\circ} 55'$ East.

40 00 Set sand stone, $14 \times 12 \times 3$, for $\frac{1}{4}$ sec. cor. as per instructions,

50 00 Leave timber and enter prairie bears E and W.

80 00 Set sand stone, $18 \times 12 \times 5$ marked as per instructions, for the cor. to secs. 4, 5, 8 and 9. Surface gently rolling, partly prairie. Soil 2nd rate.

East on Random between secs. 8 and 9.

Pa. $13^{\circ} 55'$ East.

40 00 Set temporary $\frac{1}{4}$ sec. cor.

70 00 Enter timber bears N. W. and S. E.

80 18 Intersect Section Line, at corner to secs. 3, 4, 9 and 10.

Then W on True Line between secs. 4 and 5.

Pa. $13^{\circ} 55'$ East.

40 09 Set charred post built mound and dug pits for $\frac{1}{4}$ sec. cor. as per instructions,

80 18 Corner to secs. 4, 5, 8 and 9.

Surface gently rolling, mostly prairie, Soil 1st rate.

North on True Line between secs. 4 and 5.

Pa. $13^{\circ} 55'$ East.

40 00 Set sand stone, $16 \times 12 \times 4$, for $\frac{1}{4}$ sec. cor. as per instructions.

79 50 Creek, 20 ft. wide, course S. W.

80 12 Intersect First Standard Parallel of corner to secs. 32 and 33, and set sand stone, $14 \times 12 \times 6$, marked, "C", for the closing corner to secs. 4 and 5. Surface gently rolling, Soil 1st rate, Prairie.

North between secs. 31 and 32.

Pa. $13^{\circ} 55'$ East.

Chain Links

40 00 Set sand stone, 16x14x10 for 1/4 sec, cor, as per instructions.
 46 00 Canon, course N.W.E.
 63 00 Leave same.
 80 00 Set sand stone, 20x12x4, marked as per instructions for the cor, to secs, 29, 30, 31 & 32. Surface rolling, Scattering Pinon and Cedar, 3/4 rate, Soil 2 1/4 rate.

East on Canon between secs, 29 and 32.
 Va. 13° 55' East.

3 00 Canon course South
 11 00 Leave same.
 40 00 Set temporary 1/4 sec, cor.
 41 00 Trail, bears North and South.
 80 12 Intersect Section Line 5 lks. South of corner to secs, 28, 29, 32 and 33.

Then S. 89° 58' W on True va. 13° 55' East.
 Va. 13° 55' East.

40 06 Set sand stone, 30x20x10, for 1/4 sec cor, as per instructions.
 80 12 corner to secs, 29, 30, 31 and 32.

West on Canon between secs, 31 and 34.
 Va. 13° 55' East.

40 00 Set temporary 1/4 sec, cor.
 78 30 Intersect Range Line 13 lks. South of corner to secs, 25, 34, 37 and 32.

Then S. 89° 55' E on True Line, va. 13° 55' East.

38 30 Set sand stone, 16x12x3 for 1/4 sec, cor, as per instructions.
 78 30 corner to secs, 29, 30, 31 and 32. Surface rolling, Scattering Pinon and Cedar, 3/4 rate, Soil 2 1/4 rate.

BOOK 1955

Chain Curki North between sees, 29 and 30.
 Va. $13^{\circ} 55'$ East.

7 00 Cannon, course S. E.
 17 00 Leave same.
 30 00 Cannon, course S. W.
 36 00 Leave same.
 40 00 Set sand stone, $18 \times 12 \times 6$, for $\frac{1}{4}$ sec, cor, as per instructions.
 59 50 Cannon, course East.
 66 50 Leave same.
 80 00 Set sand stone, $20 \times 10 \times 4$, marked as per instructions, for the corner to sees, 19, 29, 29 & 30.
 Surface broken, Soil 3^{rd} rate, Prairie.

East on Random between sees, 20 and 29.
 Va. $13^{\circ} 55'$ East.

40 00 Set temporary $\frac{1}{4}$ sec, cor.
 45 00 Cannon, course N. S. W.
 50 00 Leave same.
 69 50 Trail bears North and South.
 80 16 Intersect Section Line 9 lks, N. of corner to sees, 20, 21, 28 and 29.

Then N. $89^{\circ} 56'$ W on True Line, va. $13^{\circ} 55'$ East.

40 08 Set sand stone, $16 \times 12 \times 4$, for $\frac{1}{4}$ sec, cor, as per instructions.
 80 16 Corner to sees, 19, 20, 29 and 30.
 Surface rolling, Soil 2^{nd} rate, Prairie.

West on Random between sees, 19 and 30.
 Va. $13^{\circ} 55'$ East.

40 00 Set temporary $\frac{1}{4}$ sec, cor.
 61 00 Cannon, course S. E.
 66 50 Leave same.
 78 20 Intersect Range Line, 4 lks, South of corner to sees, 19, 24, 25 and 30.

Then S. $89^{\circ} 58'$ E on True Line, va. $13^{\circ} 55'$ East.

Chains LINKS

BOOK 1955

Set sand stone, 16x12x4 for 1/4 sec. cor. as per instructions,
 Corner to secs. 19, 20, 29 and 30.
 Surface rolling. Scattering Pinon and Cedar, 3rd rate, Soil 2nd rate.

38.20

78.20

North between secs. 19 and 20.
 Va. 13° 55' East.

10 Set sand stone, 16x12x4, for 1/4 sec. cor. as per instructions,
 80 00 Deposited marked stone, set charred post marked built mound and dug pits as per instructions, for the corner to secs. 17, 18, 19 and 20.
 Surface rolling, Prairie Soil 1st rate.

East on Random between secs. 17 and 20.
 Va. 13° 55' East.

40 00 Set temporary 1/4 sec. cor.,
 47 30 Trail bears North and South,
 80 00 Intersect Section Line 20 lks. North of corner to secs. 16, 17, 20 and 21.

Then N. 89° 51' W. on True Line, va. 13° 55' E.
 00 Set charred post, built mound and dug pits for 1/4 sec. cor. as per instructions,
 00 Corner to secs. 17, 18, 19 and 20.
 Surface rolling, Prairie Soil 1st rate.

West on Random between secs. 18 and 19.
 Va. 13° 55' East.

40 00 Set temporary 1/4 sec. cor.,
 78 15 Intersect Range Line, 14 lks. South of corner to secs. 13, 18, 19 and 24.

Then S 89° 34' E. on True Line, va. 13° 55' E.
 Set sand stone, 16x14x4, for 1/4 sec. cor. as per

18.15

CHAINLINKS

78 13

instructions
 Corner to sees, 17, 18, 19 and 20.
 Surface rolling, Soil 1st rate. Prairie.

North between sees, 17 and 18
 Va. 13° 55' East.

40 00 Set charred post, built mound and dug pits for 1/4 sec. cor. as per instructions.

80 00 Set sand stone, 16x14x4, marked as per instructions, for the corner to sees, 7, 8, 17 and 18.
 Surface rolling, Prairie, Soil 1st rate.

East on Random between sees, 8 and 17.
 Va. 13° 55' East.

16 50 Trail, bears North and South.

37 00 Enter, timber bears North and South.

40 00 Set temporary 1/4 sec. cor.

79 91 Intersect Section Line 16 lks South of corner to sees, 8, 9, 16 and 17.

Then S. 89° 54' W on True Line, va. 13° 55' E.

39 95 Set sand stone, 14x12x3, for 1/4 sec. cor. as per instructions.

79 90 Corner to sees, 7, 8, 17 and 18.
 Surface rolling, mostly prairie, Soil 1st rate.

West on Random between sees, 7 and 18,
 Va. 13° 55' East.

40 00 Set temporary 1/4 sec. cor.

56 00 Carrow, course S. W.

73 00 Leave same.

78 12 Intersect Range Line 13 lks South of corner to sees, 7, 12, 13 and 18.

38 12 Then S. 89° 54' E on True Line, va. 13° 55' East
 Set sand stone, 14x12x3, for 1/4 sec. cor. as per instructions.

Corner to sees. 7, 8, 17 and 18.
Surface rolling, Scattering Pinon and
cedar, 3rd rate, Soil 2nd rate,

North between sees. 7 and 8,
Va. 13° 53' East

00 Set sand stone, 14x12x4 for 1/4 sec, cor, as
per instructions,

60 Cannon, course West

60 Leave same

60 Trail bears N. N. W and S. S. E.

80 00 Set sand stone 16x10x6 marked as per
instructions, for the corner to sees. 5, 6, 7 and
8, Surface rolling, Prairie, Soil 2nd rate

East on Randon between sees. 5 and 8,
Va. 13° 53' East

40 00 Set temporary 1/4 sec, cor,

68 50 Creek 20 lbs wide course S. W

80 06 Intersect Section Line, 4 lbs South of
corner to sees. 4, 5, 8 and 9.

Then S. 89° 38' W. on True Line, va. 13° 53' E.

40 03 Set sand stone, 16x10x8 for 1/4 sec, cor, as per
instructions

06 Corner to sees. 5, 6, 7 and 8.
Surface rolling, Prairie, Soil 1st rate.

West on Randon between sees. 6 and 7,
Va. 13° 53' East

26 25 Trail bears North and South.

40 00 Set temporary 1/4 sec, cor,

77 90 Intersect Range Line, 10 lbs South of
corner to sees. 1, 6, 7 and 12.

Then S. 89° 36' E. on True Line, va. 13° 53' East

Set sand stone, 14x12x10 for 1/4 sec, cor,
as per instructions.

Chain Links 77 90
 Corner to sees, 5, 6, 7 and 8.
 Surface rolling. Scattering Pinon and
 Cedar, 3 $\frac{1}{4}$ rate, Soil 2 $\frac{1}{4}$ rate.

North on True Line between sees, 5 and 6.
 Va. 13° 55' East.

40 00 Set charred post, built mound and dug
 pits for $\frac{1}{4}$ see. cor. as per instructions.

80 10 Intersect First Standard Parallel 13.50
 East of corner to sees 31 and 32, and set
 sand stone, 14x12x3 marked "C. C."
 for the closing corner to sees 5 and 6.
 Surface rolling Scattering Pinon and
 Cedar, 3 $\frac{1}{4}$ rate, Soil 2 $\frac{1}{4}$ rate.

General Description of Township 5
 North, Range 6 West of the Navajo
 Special Meridian.

The land in this Township is scatter-
 ingly covered with Pinon, Pine and
 Cedar, 3 $\frac{1}{4}$ rate; surface is generally
 rolling and soil 2 $\frac{1}{4}$ ^{to} $\frac{1}{4}$ and 3 $\frac{1}{4}$ Rate.
 It is well adapted to grazing and
 large portions of it to farming purposes.

Township 6 North, Range 6 West of the
 Navajo Special Meridian commenced
 March 23 $\frac{1}{4}$ and completed March
 28 $\frac{1}{4}$ 1870.

16 1/2 miles
 Pines North between sees, 35 and 36.
 Va. 13° 55' East.
 40 00 Set sand stone, 16x12x4, for 1/4 sec, cor.,
 as per instructions.
 80 00 Set sand stone, 14x12x3, marked as per
 instructions, for the corner to sees, 26, 26,
 35 and 36.
 Surface rolling. Scattering Pinon and
 Cedar, 3/4 rate. Soil 2nd rate.

East on Random, between sees, 25 & 36.
 Va. 13° 55' East.
 40 00 Set temporary 1/4 sec, cor.,
 80 04 Intersect Range Line, 16 lks, South of corner
 to sees, 25, 30, 31 and 36.

Then S. 89° 54' W on True Line, va. 13° 55' E.
 40 02 Set sand stone, 16x12x3, for 1/4 sec, cor, as
 per instructions.
 80 04 Corner to sees, 25, 26, 35 and 36.
 Surface rolling. Scattering Pinon and
 Cedar, 3/4 rate; Soil 2nd rate.

North between sees, 25 and 26.
 Va. 13° 55' East.
 10 Set sand stone, 14x12x4, for 1/4 sec, cor,
 as per instructions.
 46 00 Leave timber, bears N. E and S. W.
 79 30 Creek 15 lks, wide, course S. W.
 80 10 Deposited marked stone, set charred post
 marked built mound and dug pits,
 as per instructions, for the corner to sees
 23, 24, 25 and 26.
 Surface gently rolling, partly prairie
 Soil 1st rate.

East on Random, between sees, 24 and 25.
 Va. 13° 55' East

BOOK 1955

Chains Links

- 8 25 Creek, 15 lks, wide, course S. W.
- 40 00 Set temporary $\frac{1}{4}$ sec. cor.,
- 80 20 Intersect Range Line 24 lks South of corner to sees, 19, 24, 25 and 30.
- Then N. $89^{\circ} 49'$ W on True Line, or $13^{\circ} 55' 6''$
- 40 10 Set charred post, built mound and dug pits, for $\frac{1}{4}$ sec. cor., as per instructions
- 80 20 Corner to sees, 23, 24, 25 and 26.
Surface level, Prairie, Soil $1\frac{1}{4}$ rate.
- North between sees, 23 and 24
Pa. $13^{\circ} 55'$ East
- 40 00 Set charred post, built mound and dug pits, for $\frac{1}{4}$ sec. cor., as per instructions,
- 49 00 Corner timber bears N. E. and S. W.
- 80 00 Set sand stone, $14 \times 12 \times 3$, marked as per instructions, for the corner to sees, 13, 14, 23 & 24.
Surface gently rolling, mostly prairie,
Soil $1\frac{1}{4}$ rate.
- East on Range Line between sees, 13 and 24
Pa. $13^{\circ} 55'$ East.
- 40 00 Set temporary $\frac{1}{4}$ sec. cor.,
- 80 10 Intersect Range Line 25 lks South of corner to sees, 13, 18, 19 and 24.
- Then S. $89^{\circ} 49'$ W on True Line, or $13^{\circ} 55'$ East
- 40 05 Set sand stone, $14 \times 12 \times 8$, for $\frac{1}{4}$ sec. cor., as per instructions,
- 80 10 Corner to sees, 13, 14, 23 and 24.
Surface rolling Open Pine timber, $1\frac{1}{4}$ rate, Soil $1\frac{1}{4}$ rate.
- North between sees, 13 and 14
Pa. $13^{\circ} 55'$ East.

Links

40 00 Set charred post, built mound and dug pits for 1/4 sec. cor. as per instructions.

80 00 Set sand stone, 16x12x9 marked as per instructions for the corner to sees 11, 12, 13 & 14. Surface rolling, Open Pine timber, 1st rate. Soil 1st rate.

East on Pandour between sees 12 and 13.
 Va. 13° 55' East.

40 00 Set temporary 1/4 sec. cor.

80 00 Intersect Range Line, 12 lks. South of corner to sees 7, 12, 13 and 18.

Then S 89° 55' W on True Line, va. 13° 55' East.

40 00 Set sand stone, 14x12x9 for 1/4 sec. cor. as per instructions.

80 02. Corner to sees 11, 12, 13 and 14. Surface rolling, Open Pine timber, 1st rate. Soil 1st rate.

North between sees 11 and 12.
 Va. 13° 55' East.

40 00 Set sand stone, 18x12x6 for 1/4 sec. cor. as per instructions.

80 10 Set sand stone, 16x14x4 marked as per instructions for the corner to sees 12, 11 and 12. Surface rolling. Scattering Pine, Pinon and Cedar, 3rd rate. Soil 2nd rate.

East on Pandour between sees 1 and 12.
 Va. 13° 55' East.

40 00 Set temporary 1/4 sec. cor.

80 15 Intersect Range Line, 10 lks. North of corner to sees 9, 6, 7 and 12.

Then N. 89° 56' W on True Line, va. 13° 55' E.

BOOK 1955

Chains Links

40 07 1/2 Set sandstone, 16x12x4 for 1/4 sec. cor., as per instructions.

80 15 Corner to sees. 1, 2, 11 and 12. Surface broken, scattering Pinon and Cedar, 3rd rate, Soil 3rd rate.

North on Paradox between sees. 1 and 2, Va. 13° 55' East.

40 10 Set temporary 1/4 sec. cor.,

80 20 Intersect Section Line 26' N. West of corner to sees. 1, 2, 35 and 36.

Then S. 11° W. on True Line, Va. 13° 55' East

40 20 Set sandstone, 16x12x3 for 1/4 sec. cor., as per instructions.

80 20 Corner to sees. 1, 2, 11 and 12. Surface rolling, scattering Pinon and Cedar, 3rd rate, Soil 2nd rate.

North between sees. 34 and 35, Va. 13° 55' East

40 00 Set charred post, built mound and dug pits, for 1/4 sec. cor., as per instructions.

71 00 Enter prairie, bears N. E. and S. W.

80 00 Set charred post marked, built mound and dug pits, as per instructions for the corner to sees. 26, 27, 34 and 36.

Surface gently rolling, scattering Pinon and Cedar, 3rd rate, Soil 2nd rate.

East on Paradox between sees. 26 and 35, Va. 13° 55' East

10 00 Enter timber, bears N. E. and S. W.

40 00 Set temporary 1/4 sec. cor.,

80 00 Intersect Section Line 5' N. North of corner to sees. 25, 26, 35 and 36.

Links Then N. $89^{\circ} 58'$ W on True Line wa. $13^{\circ} 55'$ E
 40 00 Set sand stone, $16 \times 14 \times 4$ for $\frac{1}{4}$ sec, cor, as per instructions

80 00 Corner to sees 26, 27, 34 and 35.
 Surface rolling, Scattering Pinon and Cedar, 3rd rate, Soil 2nd rate.

North between sees 26 and 27.
 Va. $13^{\circ} 55'$ East.

40 00 Set charred post, built mound and dug pits for $\frac{1}{4}$ sec, cor, as per instructions,
 48 25 Creek, 15 lbs wide course West.

80 00 Deposited marked stone, set charred post, marked, built mound and dug pits, as per instructions, for the corner to sees, 22, 23, 26 and 27.
 Surface level, Prairie, Soil 1st rate.

East on Pardon between sees 23 and 26.
 Va. $13^{\circ} 55'$ East

40 00 Set temporary $\frac{1}{4}$ sec, cor,
 80 12 Intersect Section Line 4 lbs North of cor. to sees, 23, 24, 25 and 26.

Then N. $89^{\circ} 58'$ W on True Line, wa. $13^{\circ} 55'$ E.

56 Set charred post, built mound and dug pits for $\frac{1}{4}$ sec, cor, as per instructions,
 12 Corner to sees 22, 23, 26 and 27.
 Surface level, Prairie, Soil 1st rate.

North between sees 22 and 23,
 Va. $13^{\circ} 55'$ East.

16 00 Enter timber, bears N. E. and S. W.
 40 00 Set sand stone, $14 \times 12 \times 3$ for $\frac{1}{4}$ sec, cor, as per instructions.

80 Set sand stone $16 \times 10 \times 4$ for $\frac{1}{4}$ sec, cor, as per instructions, for the corner to sees 14, 15, 22 & 23. Surface rolling, Pine timber

BOOK 1955

Chains Links

Soil 1st rate
East on Random between sees, 14 and 23
Pa. 13° 55' East.

40 00 Set temporary 1/4 sec. cor.
80 15 Intersect Section Line, at corner to sees
13, 14, 23 and 24.

Then W on True Line, ca. 13° 55' East.

40 07 1/2 Set sand stone 14x10x8 for 1/4 sec. cor. as
per instructions.
80 15 Intersect to sees, 14, 15, 22 and 23.
Surface rolling. Scattering Pinon and
cedar, 3/4 rate, Soil 2nd rate.

North between sees, 14 and 15.
Pa. 13° 53' East

40 00 Set charred post, built mound and dug
pits for 1/4 sec. cor. as per instructions.
80 00 Set sand stone 16x12x4 marked as per
instructions for the corner to sees,
10, 11, 14 and 15.
Surface rolling. Scattering Pinon and
cedar, 3/4 rate, Soil 2nd rate.

East on Random between sees, 11 and 14.
Pa. 13° 53' East

40 00 Set temporary 1/4 sec. cor.
80 10 Intersect Section line 14 lks North of
corner to sees, 11, 12, 13 and 14.

Then N. 89° 54' W on True Line ca. 13° 53' E

40 05 Set sand stone 14x12x8 for 1/4 sec. cor.
as per instructions.
80 10 Corner to sees, 10, 11, 14 and 15.
Surface rolling. Scattering Pinon and
cedar, 3/4 rate, Soil 2nd rate.

North between sees, 10 and 11.
Pa. 13° 56' East

Circles

00 Set sand stone, 14x12x8, for 1/4 sec. cor., as per instructions

70 50 Creek, 13 lks wide, course S.W.

80 00 Set sand stone, 18x12x8, marked as per instructions, for the corner to sees, 2, 3, 10 and 11.

Surface rolling Open Pine timber, 1st rate
Soil, 1st rate.

East on Random between sees, 2 and 1,
Va. 13° 55' East.

4 50 Creek, 10 lks wide, course S.W.

40 00 Set temporary 1/4 sec. cor.,

80 00 Intersect Section Line, 13 lks South of corner to sees, 1, 2, 11 and 12.

Then S 89° 54' W on True line, va. 13° 55' East

40 00 Set charred post, built around and dug pits for 1/4 sec. cor., as per instructions

80 00 Corner to sees, 2, 3, 10 and 11.
Surface rolling, Scattering Pinon and Cedar, 3rd rate, Soil 2nd rate.

North on Random between sees, 2 & 3.
Va. 13° 55' East

00 Set temporary 1/4 sec. cor.,

70 Intersect Township Line, 19 lks West of corner to sees, 2, 3, 34 and 35.

Then S 90° 58' W on True Line, va. 13° 55' E.

40 70 Set sand stone, 16x12x6 for 1/4 sec. cor., as per instructions.

80 70 Corner to sees, 2, 3, 10 and 11.
Surface rolling, Scattering Pinon and Cedar, 3rd rate, Soil 2nd rate.

Field Notes of the Subdivision Lines of Township no 6

88 BOOK 1866

Chain Links North between sees 33 and 34
 Wa. $13^{\circ} 55'$ East.

40 00 Set charred post, built mound and dug pits for $\frac{1}{4}$ sec. cor. as per instructions.

80 00 Set sand stone, $16 \times 12 \times 4$ marked as per instructions for the corner to sees 27, 28, 33 and 34.
 Surface gently rolling, Prairie, Soil. 1^{st} rate.

East on Random between sees 27 and 34
 Wa. $13^{\circ} 55'$ East.

40 00 Set temporary $\frac{1}{4}$ sec. cor.

80 07 Intersect Section Line, $\frac{1}{2}$ mile north of corner to sees 26, 27, 34 and 35.

Then N. $89^{\circ} 55'$ W on True Line, on $13^{\circ} 55'$ E.

40 03 $\frac{1}{2}$ Set charred post, built mound and dug pits for $\frac{1}{4}$ sec. cor. as per instructions.

80 07 Corner to sees 27, 28, 33 and 34.
 Surface rolling, Prairie, Soil. 1^{st} rate.

North between sees 27 and 28
 Wa. $13^{\circ} 55'$ East.

33 40 Creek, 15 feet wide, course S W

40 00 Set charred post, built mound and dug pits for $\frac{1}{4}$ sec. cor. as per instructions.

68 00 Better timber, bears N. E. and S W

80 00 Set sand stone $16 \times 12 \times 3$ marked as per instructions for the corner to sees 21, 22, 27 and 28.
 Surface gently rolling, mostly prairie, Soil. 1^{st} rate.

East on Random between sees 22 and 27
 Wa. $13^{\circ} 55'$ East.

40 00 Set temporary $\frac{1}{4}$ sec. cor.

70 00 Leave timber, bears North and South

80 00 Intersect Section Line at corner to sees. 22, 23, 26 and 27.

40 00 True N. on True Line, va. 13° 55' East. Set sand stone, 14x12x4, for 1/4 sec, cor., as per instructions. Corner to sees, 21, 22, 27 and 28. Surface rolling. Scattering Pinon and Cedar, 3/4 rate, Soil 2/4 rate.

North between sees, 21 and 22, Va. 13° 55' East.

40 00 Set sand stone, 16x14x3, for 1/4 sec, cor., as per instructions. 80 00 Set sand stone, 14x12x6 marked as per instructions, for the corner to sees, 15, 16, 21 & 22. Surface rolling. Scattering Pinon and Cedar, 3/4 rate, Soil 2/4 rate.

East on Random between sees, 15 and 22, Va. 13° 55' East.

40 00 Set temporary 1/4 sec, cor., 80 15 Intersect Section line 5 lks, North of corner to sees, 14, 15, 22 and 23.

True N. 89° 58' W. on True Line va. 13° 55' East.

47 1/2 Set sand stone, 14x12x3, for 1/4 sec, cor., as per instructions. 80 15 Corner to sees 15, 16, 21 and 22. Surface rolling. Scattering Pinon and Cedar, 3/4 rate, Soil 2/4 rate.

North between sees, 15 and 16, Va. 13° 55' East.

Set sand stone, 16x12x3, for 1/4 sec, cor., as per instructions.

Field Notes of the Subdivision Lines of Townships

90 BOOK 1955

Chains Links

80 00

Deposited marked stone, set charred post, marked, built mound and dug pits, as per instructions, for the corner to sees, 9 10 15 and 16.
Surface rolling. Scattering Pinon and cedar, 3 $\frac{1}{4}$ rate, Soil 2 $\frac{1}{4}$ rate.

40 00

East on Random between sees, 10 and 15

87 00

Set temporary $\frac{1}{4}$ sec, cor, creek 13 lks wide, course South.

80 04

Intersect Section line at corner to sees, 10, 11, 14 and 15.

40 02

Then N on True Pine, va. $13^{\circ} 55'$ East.
Set sand stone, $14 \times 12 \times 4$ for $\frac{1}{4}$ sec, cor, as per instructions.

80 04

Corner to sees, 9, 10, 15 and 16.
Surface rolling. Scattering Pinon and cedar, 3 $\frac{1}{4}$ rate, Soil 2 $\frac{1}{4}$ rate.

North between sees, 9 and 10.
Va. $13^{\circ} 55'$ East.

40 00

Set sand stone, $18 \times 10 \times 6$, for $\frac{1}{4}$ sec, cor, as per instructions.

80 00

Set sand stone, $14 \times 12 \times 3$ marked as per instructions, for the corner to sees, 3, 4, 9 and 10.
Surface rolling. Scattering Pinon and cedar, 3 $\frac{1}{4}$ rate, Soil 2 $\frac{1}{4}$ rate.

East on Random between sees, 3 and 10.
Va. $13^{\circ} 55'$ East.

40 00

Set temporary $\frac{1}{4}$ sec, cor,

80 23

Intersect Section line at corner to sees, 2, 3, 10 and 11.

Chain Links Then W. on True Line, va. $13^{\circ} 55'$ East.
 40 11 1/2 Set charred post, built mound and dug
 pits, for 1/4 sec, cor., as per instructions.
 80 23 Corner to secs, 3, 4, 9 and 10.
 Surface rolling, Scattering Pinon and
 Cedar, 3/4 rate, Soil 2nd rate.

North on Random, between secs, 3 and 4,
 Va. $13^{\circ} 55'$ East.

40 00 Set temporary 1/4 sec, cor.
 80 28 Intersect Township Line 18 lks, East of
 corner to secs, 3, 4, 33 and 34.

Then S. $00^{\circ} 08'$ E. on True line, va. $13^{\circ} 55'$ E.
 40 28 Set sand stone, $14 \times 12 \times 3$, for 1/4 sec, cor., as
 per instructions.
 80 28 Corner to secs, 3, 4, 9 and 10.
 Surface rolling, Scattering Pinon and
 Cedar, 3/4 rate, Soil 2nd rate.

North between secs 32 and 33.
 Va. $13^{\circ} 55'$ East.

40 00 Set sand stone, $16 \times 12 \times 3$, for 1/4 sec, cor., as
 per instructions.
 80 00 Set sand stone, $14 \times 12 \times 3$, marked as per
 instructions, for the corner to secs, 28, 29,
 32 and 33.
 Surface rolling, Prairie, Soil 1st rate.

East on Random, between secs, 28 & 33.
 Va. $13^{\circ} 55'$ East.

40 00 Set temporary 1/4 sec, cor.
 64 50 Creek, 15 lks wide, course S. W.
 79 86 Intersect. Section line 12 lks North of
 corner to secs, 27, 28, 33 and 34.

Then N. $89^{\circ} 55'$ W. on True line, va. $13^{\circ} 55'$ E.

Field Notes of the Subdivision Lines of Township no 6

92 BOOK 1955

Chains & Cords

39 93 Set sand stone, 16x12x4 for 1/4 sec, cor, as per instructions.

79 86 Corner to sees 28, 29, 32 and 33. Surface rolling, Soil 1 1/4 rate, Prairie

North between sees, 28 and 29
 Va. 13° 55' East

20 00 Enter timber, bears N. E. and S. W.

40 00 Set sand stone, 14x12x3 for 1/4 sec, cor, as per instructions.

80 00 Set sand stone, 16x12x8 marked as per instructions, for the corner to sees, 20, 21, 28 and 29.

Surface rolling, Scattering Pinon and Cedar, 3 1/4 rate, Soil 2 1/4 rate.

East on Random between sees, 21 and 28
 Va. 13° 55' East

40 00 Set temporary 1/4 sec, cor,

80 03 Intersect Section Line 16 lks, North of corner to sees, 21, 22, 27 and 28.

Then N. 89° 53' W. on True Line, on 13° 55' E

40 0 1/2 Set sand stone, 14x12x3 for 1/4 sec, cor, as per instructions.

80 03 Corner to sees, 20, 21, 28 and 29.

Surface rolling, Scattering Pinon and Cedar, 3 1/4 rate, Soil 2 1/4 rate.

North between sees, 20 and 21
 Va. 13° 55' East

40 00 Set charred post, built mound and dug pits for 1/4 sec, cor, as per instructions.

80 00 Set sand stone, 14x12x3 marked as per instructions, for the corner to sees, 16, 17, 20 and 21.

Surface rolling, Scattering Pinon and

Chain Links Cedar, 3rd rate, Soil 2nd rate.East on Random between secs, 16 and 21.
Va. 13° 55' East.

40 00 Set temporary 1/4 sec. cor.

80 10 Intersect Section Line at corner to secs, 16,
16, 21 and 22.

Then Mon True Line va. 13° 55' East.

16' Set sandstone, 14x12x8, for 1/4 sec. cor., as
per instructions.

80 10 Corner to secs, 16, 17, 20 and 21.

Surface rolling, Scattering Pinon and
Cedar 3rd rate, Soil 2nd rate.

North between secs, 16 and 17.

Va. 13° 55' East.

40 00 Set charred post, built mound and dug
pits, for 1/4 sec. cor. as per instructions.80 00 Deposited marked stone, set charred post,
marked built mound and dug pits,
for 1/4 sec. cor. as per instructions.
for the corner to secs, 8, 9, 16 and 17.Surface rolling, Scattering Pinon and
Cedar, 3rd rate, Soil 2nd rate.

East on Random between secs, 9 and 16

Va. 13° 55' East.

40 00 Set temporary 1/4 sec. cor.

80 13 Intersect Section line 6 lks. North of
corner to secs, 9, 14, 15 and 16.

Then N. 89° 58' Mon True Line, va. 13° 55' E.

40 06 1/2 Set sandstone, 14x12x3, for 1/4 sec. cor., as
per instructions.

80 13 Corner to secs, 8, 9, 16 and 17.

Surface rolling, Scattering Pinon and
Cedar, 3rd rate, Soil 2nd rate.

Field Notes of the Subdivision Lines of Township 6.

94 BOOK 1955

Chain Links North between sees, 8 and 9.

Wa. $13^{\circ} 55'$ East.

40 00 Set sand stone, $16 \times 12 \times 3$ for $1/4$ sec, cor., as per instructions.

80 00 Set sand stone, $14 \times 12 \times 8$ marked as per instructions for the corner to sees, 4, 5, 8 & 9. Surface rolling, Scattering Pine and Pinon, 3^{rd} rate, Soil 2^{nd} rate.

East on Random between sees, 4 and 9.

Wa. $13^{\circ} 55'$ East.

40 00 Set temporary $1/4$ sec, cor.

80 00 Intersect Section Line 12 lks, North of corner to sees, 3, 4, 9 and 10.

Thorn N. $89^{\circ} 55'$ W on True Line, wa. $13^{\circ} 55'$ East.

40 00 Set sand stone, $14 \times 12 \times 6$ for $1/4$ sec, cor., as per instructions.

80 00 Corner to sees, 4, 5, 8 and 9. Surface rolling, Scattering Pinon and Cedar, 3^{rd} rate, Soil 2^{nd} rate.

North on Random between sees, 4 and 5.

Wa. $13^{\circ} 55'$ East.

40 00 Set temporary $1/4$ sec, cor.

80 04 Intersect Township Line 13 lks, East of corner to sees, 4, 5, 32 and 33.

Thorn S. $00^{\circ} 06'$ E on True Line, wa. $13^{\circ} 55'$ E.

40 04 Set sand stone, $14 \times 12 \times 8$ for $1/4$ sec, cor., as per instructions.

80 04 Corner to sees, 4, 5, 8 and 9. Surface rolling, Scattering Pinon and Cedar, 3^{rd} rate, Soil 2^{nd} rate.

North between sees 31 and 32

Wa. $13^{\circ} 55'$ East.

Chains Links

40 00

Set sand stone, 16x12x4, for 1/4 sec, cor, as per instructions.

80 00

Set sand stone 14x12x3 marked as per instructions, for the corner to sees, 29, 30, 31 and 32.

Surface rolling, Scattering Pinon and Cedar, 3rd rate, Soil 2nd rate.East on Random between sees, 29 and 32.
Va. 13° 55' East.

40 00

Set temporary 1/4 sec, cor,

80 06

Intersect Section Line, at corner to sees, 28, 29, 32 and 33.

Then W on True Line, va: 13° 55' East.

40 03

Set sand stone, 14x12x6, for 1/4 sec, cor, as per instructions.

80 16

Corner to sees 29, 30, 31 and 32.

Surface rolling, Scattering Pinon and Cedar, 3rd rate, Soil 2nd rate.West on Random between sees, 33 and 34.
Va. 13° 55' East.

40 00

Set temporary 1/4 sec, cor,

95

Intersect Range Line 7 lks, North of corner to sees, 25, 30, 31 and 36.

Then N. 89° 55' E. on True Line, va. 13° 55' E.

39 95

Set charred post, built mound and dug pits, for 1/4 sec, cor, as per instructions.

79 95

Corner to sees, 29, 30, 31 and 32.

Surface rolling, Scattering Pinon and Cedar, 3rd rate, Soil 2nd rate.

North between sees 29 and 30.

Va. 13° 55' East.

Field Notes of the Subdivision Lines of Township 6,

96 BOOK 1955

Chains Links

40 00 Set sand stone, 16 x 12 x 8, for 1/4 sec, cor,
as per instructions.

80 00 Set sand stone, 14 x 12 x 3, marked as per
instructions, for the corner to sees, 19, 20,
29 and 30.

Surface rolling, Scattering Pinon and
cedar, 3 1/4 rate, Soil 2 1/4 rate.

East on Random between sees, 20 and 29
Va. 13° 55' East

40 00 Set temporary 1/4 sec, cor.

80 15' Intersect Section Line, 5' lks, North of
corner to sees, 20, 21, 28 and 29.

Then N. 89° 58' W. on True Line, va. 13° 58' E

40 07 1/2 Set sand stone, 14 x 12 x 6, for 1/4 sec, cor, as per
instructions.

80 15' Corner to sees, 19, 20, 29 and 30.
Surface rolling, Scattering Pinon and
cedar, 3 1/4 rate, Soil 2 1/4 rate.

West on Random between sees, 19 and 30
Va. 13° 55' East.

40 00 Set temporary 1/4 sec, cor.

79 95' Intersect Range Line at corner to sees,
19, 24, 26 and 30.

Then East on True Line, va. 13° 55' East.

39 95' Set sand stone, 14 x 12 x 3, for 1/4 sec, cor,
as per instructions.

79 95' Corner to sees, 19, 20, 29 and 30
Surface rolling, Scattering Pinon and
cedar, 3 1/4 rate, Soil 2 1/4 rate.

North between sees 19 and 20.
Va. 13° 55' East.

Range 6 West of the Navajo Special Meridian

Chain	Links	Description
40	00	Set charred post, built mound and dug pits for 1/4 sec. cor. as per instructions.
80	00	Set sand stone 16x14x8, marked as per instructions for the corner to sees. 17, 18, 19 and 20. Surface rolling. Scattering Pinon and Cedar, 3 rd rate, Soil 2 nd rate.

East on Random between sees, 17 and 20.
Va. 13° 55' East.

40	00	Set temporary 1/4 sec. cor.
79	95	Intersect Section Line at corner to sees, 16, 17, 20 and 21.

Then W. on True Line, va. 13° 55' East.

39	97 1/2	Set sand stone 14x12x6, for 1/4 sec. cor., as per instructions.
79	95	Corner to sees, 17, 18, 19 and 20. Surface rolling. Scattering Pinon and Cedar, 3 rd rate, Soil 2 nd rate.

West on Random between sees, 18 & 19.
Va. 13° 55' East.

40	00	Set temporary 1/4 sec. cor.
79	80	Intersect Range Line at corner to sees, 18, 19 and 24.

Then E. on True Line, va. 13° 55' East.

39	80	Set charred post, built mound and dug pits for 1/4 sec. cor. as per instructions.
79	80	Corner to sees 17, 18, 19 and 20. Surface rolling. Scattering Pinon and Cedar, 3 rd rate, Soil 2 nd rate.

North between sees, 17 and 18.
Va. 13° 55' East.

Field Notes of the Subdivision Lines of Township 6

98	BOOK	1955
Chairs	Links	
40	00	Set sand stone, 16x12x6, for 1/4 sec, cor, as per instructions,
80	00	Set sand stone, 16x12x3 marked as per instructions for the corner to sees, 7, 8, 17 and 18. Surface rolling, Scattering Pinon and Cedar, 3/4 rate, Soil 2 2/7 rate.
East on Random between sees, 8 and 12 Wa. 13° 55' East.		
40	00	Set temporary 1/4 sec, cor,
80	06	Intersect Section Line, 6 lks North of corner to sees, 8, 9, 16 and 17.
Then N. 89° 57' W on True Line, wa 13° 55' E		
40	03	Set sand stone, 14x12x3 for 1/4 sec, cor, as per instructions,
80	06	Corner to sees, 7, 8, 17 and 18. Surface rolling, Scattering Pinon and Cedar, 3/4 rate, Soil 2 2/7 rate.
West on Random between sees, 7 and 18. Wa. 13° 55' East.		
40	00	Set temporary 1/4 sec, cor,
79	75	Intersect Range Line 10 lks South of corner to sees, 7, 12, 13 and 18.
Then S. 89° 56' E on True Line, wa 13° 55' E		
39	75	Set charred post, built around and dug pits, for 1/4 sec, cor, as per instructions,
79	75	Corner to sees, 7, 8, 17 and 18. Surface rolling, Scattering Pinon and Cedar, 3/4 rate, Soil 2 2/7 rate.
North between sees, 7 and 8 Wa. 13° 55' East.		

chains Links

40 00

Set sand stone, 14x12x3, for 1/4 sec, cor, as per instructions

80 00

Deposited marked stone, set charred post, marked, built mound and dug pits, as per instructions, for the corner to sees, 5, 6, 7 and 8.

Surface rolling, Scattering Pinon and Cedar, 3rd rate, Soil 2nd rate.

East on Randome between sees, 5 and 8.
Va. 13° 55' East.

40 00

Set temporary 1/4 sec, cor.,

80 16

Intersect Section Line, 5 lbs, South of corner, to sees, 4, 5, 8 and 9.

Then S. 89° 58' Won True Line, va. 13° 55' E.

40 08

Set charred post, built mound and dug pits for 1/4 sec, cor, as per instructions,

80 16

Corner to sees, 5, 6, 7 and 8.
Surface rolling, Scattering Pinon and Cedar, 3rd rate, Soil 2nd rate.

West on Randome between sees, 6 and 7.
Va. 13° 55' East.

40 00

Set temporary 1/4 sec, cor.,

79 60

Intersect Range Line, 13 lbs, North of cor, to sees, 1, 6, 7 and 12.

Then N. 89° 54' E. on True Line, va. 13° 55' E.

39 60

Set sand stone, 18x14x6, for 1/4 sec, cor, as per instructions,

79 60

Corner to sees, 5, 6, 7 and 8.
Surface broken, Scattering Pinon and Cedar, 3rd rate, Soil 2nd rate.

North on Randome between sees, 5 and 6.
Va. 13° 55' East

BOOK 1955

Chains Sinks

40 00 Set temporary $\frac{1}{4}$ sec. cor.,
80 12 Intersect Township Line at corner to sees,
5, 6, 31 and 32.

40 12 Then South on True Line, ca. $13^{\circ}55'$ East,
Set sand stone, $16 \times 12 \times 4$, for $\frac{1}{4}$ sec. cor.,
as per instructions.

80 12 Corner to sees, 5, 6, 7 and 8,
Surface rolling, scattering Pinon and
cedar, $3\frac{1}{2}$ rate, Soil 2^{nd} rate.

General Description of Township 6
North, Range 6 West of the Navajo
Special Meridian.

The land in this Township is mostly
covered with scattering Pine, Pinon
and Cedar, $3\frac{1}{2}$ rate, surface gently roll-
ing, and soil 2^{nd} , 1^{st} and 3^{rd} rate.

It is well adapted to grazing and
large portions of it to farming purposes.

Township 1 North, Range 7 West of the
Navajo Special Meridian, commenced
March 29th and completed April 5th 1870.

CHAINS LINKS

North between sees 35 and 36.

Wa. $13^{\circ} 45'$ East.

40 00

Set sand stone $16 \times 12 \times 4$ for $\frac{1}{4}$ sec. cor., as per instructions

80 00

Set sand stone, $14 \times 12 \times 8$, marked per instructions, for cor. to sees, 25, 26, 35 and 36. from which a Pine tree, in india $S 47^{\circ} E$ 40 lks. Land rolling soil, $1\frac{1}{2}$ rate, 2^{nd} open Pine timber.

East on Range line between sees, 25 and 36.

Wa. $18^{\circ} 45'$ East.

40 00

Set temporary $\frac{1}{4}$ sec. cor.

80 16

Intersect Range line, 5 lks. South of corner to sees, 25, 30, 31 and 36.

$S 89^{\circ} 58'$ West on True Line,

Wa. same.

40 07 $\frac{1}{2}$

Set sand stone, $18 \times 16 \times 4$ for $\frac{1}{4}$ sec. cor., per instructions

80 16

Corner to sees, 25, 26, 35 and 36. Land rough, soil $2^{\frac{1}{2}}$ rate, 1 rate open pine timber.

North between sees 25 and 26.

Wa. $13^{\circ} 45'$ East.

40

Set sand stone, $14 \times 12 \times 3$ for $\frac{1}{4}$ sec. cor., per instructions from which a Pine tree 10 in india $N. 17^{\circ} E$ 15 lks.

80 00

Set sand stone, $16 \times 12 \times 6$ marked per instructions, for cor. to sees 23, 24, 25 and 26, from which a Pine tree 20 in, india $N 25^{\circ} E$ 30 lks. Land rolling soil $1\frac{1}{2}$ and $2^{\frac{1}{2}}$ rate open Pine timber.

Field Notes of the Subdivision Lines of Township 1

BOOK 1955 Chains Links 102	
40 00 80 00	East on Randon between sees, 24 and 28. Va. $13^{\circ} 45'$ East. Set temporary $1/4$ sec. cor., Intersect Range line 11 lks. north of cor. ner to sees, 19, 24, 25 and 30.
40 00 80 00	N. $89^{\circ} 50'$ West on True Line. Va. same. Set sand stone, $16 \times 12 \times 4$, for $1/4$ sec. cor., per instructions, Corner to sees, 23, 24, 25 and 26. Land rolling soil, 1^{st} and 2^{nd} rate open Pine timber.
40 00 80 00	North between sees, 23 and 24. Va. $13^{\circ} 45'$ East. Set charred post, built around dug pits for $1/4$ sec. cor., as per instructions, from which a Pine tree 12 in dia. S. 6° S. 30 lks. Set sand stone, $14 \times 12 \times 3$, marked per instruc- tions, for cor. to sees, 18, 14, 23 and 24. Land rolling soil, 1^{st} and 2^{nd} rate, scattering Pine timber.
40 00 80 09 40 04 $1/2$ 80 09	East on Randon between sees, 19 and 24. Va. $13^{\circ} 45'$ East Set temporary $1/4$ sec. cor., Intersect Range line 14 lks north of cor., to sees, 13, 18, 19 and 24. N. $89^{\circ} 38'$ West on True Line. Va. same. Set sand stone, $16 \times 12 \times 4$, for $1/4$ sec. cor., per instructions, from which a Pine, 24 in in dia. S. 21° W. 85 lks. Corner to sees, 13, 14, 23 and 24. Land rolling soil, 1^{st} and 2^{nd} rate, open Pine timber.

chance Sinks North between sees, 13 and 14.

Va. 13° 45' East.

40 00 Set charred post built mound dug pits for 1/4 sec. cor. per instructions.

80 00 Deposited marked stone, set charred post marked, built mound dug pits per instructions for cor. to sees 11, 12, 13 and 14, from which a Pine tree, 24 in dia, N. 21° W. 97 lbs. sand rolling soil, 1st rate sord open pine timber.

East on Random, between sees, 12 and 13.

Va. 13° 45' East.

40 00 Set temporary 1/4 sec. cor.

80 00 Intersect Plunge line 16 lks north of cor. to sees, 7, 12, 13 and 18.

N. 89° 58' West on True Line.

Va same.

40 00 Set sand stone 14 x 12 x 3, for 1/4 sec. cor., per instructions.

80 00 Corner to sees, 11, 12, 13 and 14. Sand rolling soil, 1st and 2nd rate, open pine timber.

North between sees 11 and 12.

Va. 13° 45' East.

40 00 Set sand stone, 14 x 12 x 6, for 1/4 sec. cor. as per instructions, from which a Pine tree 20 in in dia, S. 27° E. 12 lbs.

80 00 Set sand stone 16 x 12 x 4, marked per instructions for cor. to sees, 12, 11 and 12, from which a Pine tree 24 in in dia N. 67° E. 15 lbs. Sand rolling soil, 1st and 2nd rate, Pine timber.

East on Random between sees, 1 and 12.

Va. 13° 45' East.

40 00 Set temporary 1/4 sec. cor.

Field Notes of the Subdivision Lines of Township 1.

104 BOOK 1955

Chains Links

80 11 Intersect Range line, 16 lks. south of cor
to sees. 1, 6, 7 and 12.

S. 89° 58' West on True Line,
Via same.

40 05 1/2 Set charred post, built mound dug
pits, for 1/4 sec. cor. per instructions.

80 11 Corner to sees. 1, 2, 11 and 12.
Land rolling soil 1 1/4 2 1/2 rate, open ^{timber} pine.

North on Random between sees. 1 and 2.
Via. 13° 45' East.

40 00 Set temporary 1/4 sec. cor.
80 12 Intersect North Boundary of Township
15 lks. East of cor. to see. 1, 2, 35 and 36.

S. 0° 06' East on True Line
Via same.

40 12 Sand stone 14x12x4, for 1/4 sec. cor.
per instructions.

80 12 Corner to sees. 1, 2, 11 and 12.
Land rolling soil 1 1/4 2 1/2 rate, open
Pine timber.

North between sees. 34 and 35
Via. 13° 45' East.

40 00 Set charred post, built mound dug
pit for 1/4 sec. cor. as per instructions.

80 00 Set sand stone 16x12x4, marked per
instructions for cor. to sees. 26, 27, 34 and 35.
Land rolling soil 1 1/4 and 2 1/2 rate.
scattering Pine Timber.

East on Random between sees. 26 & 35
Via. 13° 45' East.

10 00 Set temporary 1/4 sec. corner.

80 05

Intersect section line at cor. to sees 25, 26 25 and 36.

West on True Line.

Va same.

80 02 1/2

Set charred post built around dug pits for 1/4 sec cor. per instructions from which a Pine tree 12 in. in dia N. 17° W. 35 lbs.

80 06

Corner to sees 26 27 34 and 35
Land rolling Soil 1st and 2^d rate open pine timber.

North between sees 26 and 27

Va. 13° 45' East.

40 00

Set sand stone 16 x 12 x 4 for 1/4 sec cor. per instructions.

80 00

Deposited marked stone, set charred post marked built around dug pits, per instructions for cor. to sees 22 23, 26 and 27 Land rolling Soil 1st 2^d rate scattering Pine timber.

East on Random between sees 23 & 26

Va 13° 45' East.

40 00

Set temporary 1/4 sec cor.

80 12

Intersect Section line 6 lbs north of cor. to sees 23 24 25 and 26. from which a Pine tree 36 in. dia N. 85° E. 85 lbs.

North 89° 58' West on True Line.

Va. same.

40 06

Set charred post built around dug pit for 1/4 sec cor. per instructions.

80 12

Corner to sees 22 23 26 and 27
Land rolling Soil 2^d rate scattering

Chain Cikes pure timber.

North between secs 22 and 23.
 Va. $13^{\circ} 45'$ East.

- 40 00 Set sand stone $16 \times 12 \times 6$ for $1/4$ sec. cor., per instructions.
- 80 00 Deposited marked stone, set charred post marked built around dug pits per instructions for cor. to secs 14, 15, 22 & 23. Land gently rolling, Soil $1/4$ rate, Scattering Pine timber.

East on Caedon between secs 14 and 23.
 Va. $13^{\circ} 45'$ East.

- 40 00 Set temporary $1/4$ sec. cor.
- 80 00 Intersect section line at cor. to sec. 13, 14, 23 and 24.

West on True Line.
 Va. same.

- 40 00 Set charred post built around dug pits for $1/4$ sec. cor. as per instructions.
- 80 00 Corner to secs 14, 15, 22 and 23. Land rolling, Soil $1/4$ rate, Scattering Pine timber.

North between secs 14 and 15.
 Va. $13^{\circ} 33'$ East.

- 40 00 Set sand stone $16 \times 12 \times 3$ for $1/4$ sec. cor. per instructions from which a Pine tree 20 in dia. S. 20° E. 17 lbs.
- 80 00 Set sand stone $16 \times 14 \times 3$ marked per instructions for cor. to secs 10, 11, 14 & 15 from which a Pine tree 12" in dia. S. 23° E. 26 lbs. & Pine tree 24 in dia. N. 81° W. 95 lbs.

ms Binks Land rolling, soil 1st & 2^d rate, open
Pine timber.

East on Randon between sees 11 and 14
Wa. 13° 46' East.

40 00 Set temporary 1/4 sec. cor.
80 15 Intersect section line at cor. to sees
11, 12, 13 and 14.

West on True Line.
Wa. same.

40 07 1/2 Set sand stone 14x12x9 for 1/4 sec. cor.
per instructions
80 15 Corner to sees 10, 11, 14 and 15.
Land rolling, Soil 1st and 2^d rate,
Pine timber.

North between sees 10 and 11
Wa. 13° 45' East.

40 00 Set charred post, built around dug
pits for 1/4 sec. cor. per instructions.
80 00 Set sand stone 14x12x10 marked per
instructions for cor. to sees 2, 3, 10 and 11,
from which a Pine tree 24 in dia,
S. 86. W. 56 lbs
Land rolling, Soil 1st & 2^d rate, Prairie

East on Randon between sees 2 & 11
Wa. 13° 45' East.

40 00 Set temporary 1/4 sec. cor.
80 10 Intersect section line 5 lbs north of
cor. to sees 1, 2, 11 and 12.

N. 89° 58' West on True Line.
Wa. same.

Field Notes of the Subdivision Lines of Township 1.

108 BOOK 1955

Chains Links

40 00 Set sand stone 16x12x4 for 1/4 sec, cor, per instructions from which a Pine tree 12 in dia N. 4° W. 17 lks.
 80 10 Corner to sees 2, 3, 10 and 11. Land rolling, Soil 1 1/4 and 2 2/3 rate. Pine timber.

North on Railroad between sees 2 & 3.
 Wa. 13° 45' East.

40 00 Set temporary 1/4 sec, cor,
 80 14 Intersect North Boundary of Township 19 lks East of cor, to sees 2, 3, 34 and 35.

S. 0° 18' East on True Pine.
 Wa. same

40 14 Set sand stone, 18x12x10, for 1/4 sec, cor, per instructions.
 80 14 Corner to sees 2, 3, 10 and 11. Land rolling, Soil, 1 1/4 and 2 2/3 rate. Scattering Pine Timber.

North between sees 33 and 34.
 Wa. 13° 45' East.

40 00 Set charred post built mound, dug pits, for 1/4 sec, cor, per instructions from which a Pine tree 24 in dia N. 14° W. 105 lks.

80 00 Set sand stone 16x12x4 marked per instructions for cor, to sees 27, 28, 33 and 34. Land gently rolling, Soil, 1 1/4, 2 2/3 rate. Scattering Pine Timber.

East on Railroad between sees 27 and 34.
 Wa. 13° 55' East.

		<p>East on Random between sees, 27 and 34. Va. $13^{\circ} 45'$ East.</p>
40	00	Set temporary $\frac{1}{4}$ sec. cor.
80	00	Intersect section line 20 lks. south of cor. to sees, 26, 27, 34 and 35.
		<p>S. $89^{\circ} 51'$ West on True Line Va. same.</p>
40	00	Set sand post, built around dug pits for $\frac{1}{4}$ sec. cor. per instructions.
	00	Corner to sees, 27, 28, 33 and 34. Based rolling, Soil 1 st rate, scattering pine timber.
		<p>North between sees, 27 and 28. Va. $13^{\circ} 45'$ East.</p>
40	00	Set charred post, built around dug pit, for $\frac{1}{4}$ sec. cor. per instructions.
80	00	Deposited marked stone, set charred post, marked built around dug pits per instructions for cor. to sees, 21, 22, 27 and 28 from which a Pine tree 15 in dia. N. 2. 19 lks. W. A Pine tree 24 in dia. S. 9. 58 lks. E. Land gently rolling Soil 1 st rate, 2 ^d rate Pine timber.
		<p>East on Random between sees, 22 & 27 Va. $13^{\circ} 45'$ East.</p>
40	00	Set temporary $\frac{1}{4}$ sec. cor.
80	16	Intersect section line at cor. to sees, 22, 23, 26 and 27.
		<p>West on True Line Va. same.</p>
40	08	Set sand stone, $14 \times 12 \times 3$, for $\frac{1}{4}$ sec. cor. per instructions.
80	16	Corner to sees, 21, 22, 27 and 28.

Field Notes of the Subdivisions Lines of Township 1

110 BOOK 1955

Chain Links Land rolling, Soil 1st rate pine timber

North between sees 21 and 22
 Va. 13° 45' East

40 00 Set sand stone 16x12x4 for 1/4 sec cor
 per instructions from which a Pine
 tree 12 ins dia. S. 15 98 lbs W

80 00 Deposited marked stone, set charred
 post marked built around dug pits
 per instructions for cor. to sees 16, 16, 21 and 22
 from which a pine tree, 30 ins dia. S. 21, 25 lbs
 Land gently rolling, Soil 1st 2nd rate pine
 timber

East on Randon between sees 16 and 22
 Va. 13° 46' East

40 00 Set temporary 1/4 sec cor.
 80 12 Intersect section line 5 lks south of cor.
 to sees 14 15 22 and 23

S. 89° 58' West on True Line
 Va. same

40 06 Set sand stone 16x12x4 for 1/4 sec cor,
 per instructions

80 12 Corner to sees 15, 16, 21 and 22
 Land rolling, Soil 1st rate, pine timber

North between sees 15 and 16
 Va. 13° 46' East

40 00 Set charred post, built around dug
 pit for 1/4 sec cor, as per instructions

80 00 Set sand stone 18x10x6 marked per in-
 structions for cor. to sees 9 10 15 and 16
 Land gently rolling, Soil 1st rate,
 Pine timber

ins Links East on Random between secs 10 and 16
Va. 13° 45' East.

40 00 Set temporary 1/4 sec. corner.
79 90 Intersect section line at cor. to secs 10,
11, 14 and 16.

West on True Line
Va. same.

39 95 Set sand stone 14x12x9 for 1/4 sec. cor.
per instructions from which a Pine
tree 18 in dia. N. 32° E. 10 lbs.
79 90 corner to secs 10, 15 and 16.
Land rolling, Soil 1 1/4 2 1/2 rate, open
Pine timber.

North between secs 9 and 10.
Va. 13° 45' East.

40 00 Set charred post with mound dug
pit for 1/4 sec. cor. per instructions
80 00 Set sand stone 16x12x3 marked per
instructions for cor. to secs 3, 4, 9 and 10,
from which a pine tree, 20 in dia
N. 2° E. 34 lbs. Land gently rolling
Soil, 1 1/4 2 1/2 rate, open Pine timber.

East on Random, between secs 3 and 11.
Va. 13° 45' East.

40 00 Set temporary 1/4 sec. cor.
79 16 Intersect section line, 12 lbs. north of
cor. to secs 2, 3, 10 and 11.

N. 89° 55' West on True Line
Va. same.

40 08 Set sand stone 14x12x4 for 1/4 sec. cor.,
per instructions
80 16 corner to secs 3, 4, 9 and 11.
Land rolling, Soil 1 1/4 2 1/2 rate, open
Pine timber.

Field Notes of the Subdivision Lines of Township 1.

112	BOOK	1955	
Chains	Links		North on Random between sees, 3 and 4. Pa. $13^{\circ} 45'$ East.
40	00		Set temporary $\frac{1}{4}$ sec. cor.
80	05		Intersect North Boundary of Town- ship 10 lks East of cor to sees, 3, 4, 33 & 34.
			S. $0^{\circ} 14'$ East on True Line. Pa same.
40	06		Set sand stone, $18 \times 10 \times 6$, for $\frac{1}{4}$ sec. cor, per instructions
80	05		corner to sees, 3, 4, 9 and 10. Land gently rolling, Soil $1\frac{1}{2}$, $2\frac{1}{2}$ rate, open Pine timber.
			North between sees, 32 and 33. Pa. $13^{\circ} 45'$ East.
40	00		Set charred post built mound, dug pits, for $\frac{1}{4}$ sec. cor, per instructions, from which a Pine tree 10 in dia S. $18^{\circ} 9'$ 27 lks.
80	00		Set sand stone, $16 \times 12 \times 4$ marked per instructions for cor to sees 28, 29, 32 & 33. Land gently rolling, Soil $1\frac{1}{2}$, $2\frac{1}{2}$ rate, Scattering Pine timber.
			East on Random between sees, 28 & 33. Pa. $13^{\circ} 45'$ East.
40	00		Set temporary $\frac{1}{4}$ sec. corner.
80	18		Intersect section line, 12 lks south of cor to sees, 27, 28, 33 and 34.
			S. $89^{\circ} 55'$ West on True Line. Pa same.
40	09		Set sand stone, $14 \times 12 \times 3$ for $\frac{1}{4}$ sec. cor, per instructions from which a Pine tree 12 in dia. S. $58'$ lks E. 92 lks. Land gently rolling, Soil $1\frac{1}{2}$, $2\frac{1}{2}$ rate, open Pine timber.

Lains Links North between sees 28 and 29.
 Va. $13^{\circ} 45'$ East.
 40 00 Set sand stone $16 \times 12 \times 6$ for $\frac{1}{4}$ sec, cor,
 per instructions.
 80 00 Deposited marked stone, set charred post
 marked, built mound, dug pit, per in-
 structions for cor to sees 20, 21, 28 and 29.
 from which a Pine tree 20 in dia, S. $2^{\circ} 9'$ 8 lbs.
 A Pine tree 24 in dia, N. $7^{\circ} E$. 18 lbs.
 Land rolling, Soil $1^{\frac{1}{2}}$ $2^{\frac{3}{4}}$ rate, open prairie.

East on Random between sees 21 and 28.
 Va. $13^{\circ} 45'$ East.

40 00 Set temporary $\frac{1}{4}$ sec, cor.
 80 04 Intersect section line at cor, to sees
 21, 22, 27 and 28.

West on True Line

Va. same.

40 02 Set sand stone $14 \times 12 \times 3$ for $\frac{1}{4}$ sec, cor,
 per instructions from which a Pine
 tree 12 in dia, N. $56^{\circ} W$. 83 lbs.
 80 04 Corner to sees 20, 21, 28 and 29.
 Land gently rolling, Soil $1^{\frac{1}{2}}$ $2^{\frac{3}{4}}$ rate,
 open pine timber.

North between sees 20 and 21.

Va. $13^{\circ} 45'$ East.

40 00 Set charred post built mound, dug pit
 for $\frac{1}{4}$ sec, cor, per instructions.
 80 00 Set sand stone $14 \times 12 \times 3$ marked per
 instructions, for cor, to sees 16, 17, 20 and 21.
 Land gently rolling, $1^{\frac{1}{2}}$ $2^{\frac{3}{4}}$ rate.
 Pine Timber.

East on Random between sees 16 & 21

Va. $13^{\circ} 45'$ East.

Field Notes of the Subdivisions Lines of Townships!

114 BOOK 1955

Chain Links

.40 00 Set temporary 1/4 sec, corner
80 17 Section line 8 lks, north of cor, to sees,
15, 16, 21 and 22

N. 89° 57' West on True Line
Via same.

40 08 1/2 Set charred post, built around dug
pit for 1/4 sec, cor, per instructions from
which a Pine tree 30 in dia, N. 12° W 17 lks.
80 17 Corner to sees, 16, 17, 20 and 21.
Land gently rolling, Soil 1st 2^d rate, Pine timber.

North between sees, 16 and 17.
Via 13° 45' East.

40 00 Set sand stone, 14 x 12 x 3 for 1/4 sec, cor, per
instructions
80 00 Deposited marked stone, set charred
post marked built around dug pit
per instruction, for cor, to sees,
8, 9, 16 and 17 from which a Pine tree
12 in dia, N. 10° S. 74 lks.
Land rolling, Soil 1st 2^d rate open
Pine timber.

East on Random between sees, 9 and 16.
Via 13° 45' East.

40 00 Set temporary 1/4 sec, cor,
80 00 Intersect section line 10 lks north of cor,
to sees, 9, 14, 15 and 16.

Chains	Links	
40	00	Set sand stone, 14x16x6, for 1/4 sec, cor, per instruction.
80	00	Corner to sees, 8, 9, 16 and 17. Land rolling, Soil 1 st rate, open pine timber
		North between sees, 8 and 9. Wa. 13° 45' East.
40	00	Set sand stone, 18x12x4, for 1/4 sec, cor, per instructions
80	00	Deposited marked stone, set charred post marked built round dug pits per instructions, for cor to sees, 4, 5, 8 and 9. from which a Pine tree 12 in dia S. 81° W. 13 lks. Land rolling, Soil 1 st 2 nd rate pine timber.
		East on Random between sees 4 and 9. Wa. 13° 45' East.
40	00	Set temporary 1/4 sec, corner.
80	20	Intersect section line 7 lks, south of cor to sees, 3, 4, 9 and 10.
		S. 89° 57' West on True Line. Wa. same.
40	10	Set sand, 14x12x8 for 1/4 sec, cor, per instructions.
80	20	Corner to sees, 4, 5, 8 and 9. Land rolling, Soil 1 st 2 nd rate, pine timber.
		North on Random between sees, 4 and 5. Wa. 13° 45' East.
40	00	Set temporary 1/4 sec, cor,.
80	00	Intersect North Boundary of Township 13 lks East of cor, to sees, 4, 5, 32 and 33.
		S. 0° 06' East on True Line.

Field Notes of the Subdivision Lines of Township 1

116 BOOK 1955

Chain Links

Va. same.

40 00

Set charred post built mound dug pit for $\frac{1}{4}$ sec. cor. per instructions, from which a pine tree 12 in dia. S. 13° E. 21 lks.

80 00

Corner to sees 4, 5, 8 and 9
Land rolling soil $1\frac{1}{2}$ rate, scattering pine timber.

North between sees 31 and 32

Va. 13° 45' East.

40 00

Set sand stone $14 \times 14 \times 10$ for $\frac{1}{4}$ sec. cor. per instructions

80 00

Deposited marked stone, set charred post marked built mound dug pit per instructions for cor. to sees 29, 30, 31 and 32 from which a pine tree 18 in dia. N. 78° E. 97 lks.
Land gently rolling soil $1\frac{1}{2}$ rate, pine timber

East on Random between sees 29 & 32

Va. 13° 45' East.

40 00

Set temporary $\frac{1}{4}$ sec. cor.

80 11

Intersect section line 4 lks. south of cor. to sees 28, 29, 32 and 33

S. 89° 58' West on True Line

Va. same.

40 05 $\frac{1}{2}$

Set charred post, built mound dug pit for $\frac{1}{4}$ sec. cor. per instructions

80 11

Corner to sees 29, 30, 31 and 32
Land gently rolling soil $1\frac{1}{2}$ rate
Open pine timber

West on Random between sees 30 and 31

Va. 13° 45'

40 00

Set temporary $\frac{1}{4}$ sec. corner.

Chains	Links	
80	10	Intersect Range line 5 lks south of cor, to sees, 25, 30, 31 and 36.
		S. $89^{\circ} 58'$ East on True Line.
		Va. same.
40	10	Set sand stone $14 \times 12 \times 8$, for $\frac{1}{4}$ sec, cor, per instructions.
80	10	Corner to sees, 29, 30, 31, and 26.
		Land gently rolling, Soil $1\frac{1}{2}$ 2 $\frac{3}{4}$ rate, scattering Pine timber.
		North between sees 29 and 30.
		Va. $13^{\circ} 45'$ East.
40	00	Set sand stone, $14 \times 12 \times 3$ for $\frac{1}{4}$ sec, cor, per instructions from which a Pine tree 18 in dia, N. 14° E. 20 lks.
80	00	Set sand stone, $16 \times 12 \times 4$, marked per instructions for cor, to sees, 19, 20, 29 & 30. Land gently rolling, Soil $1\frac{1}{2}$ 2 $\frac{3}{4}$ rate open pine timber.
		East on Random, between sees, 20 & 29.
		Va. $13^{\circ} 45'$ East.
40	00	Set temporary $\frac{1}{4}$ sec, corner.
80	10	Intersect section line, 14 lks north of cor, to sees, 20, 21, 28 and 29.
		N. $89^{\circ} 54'$ West on True Line.
		Va. same.
40	06'	Set sand stone, $16 \times 12 \times 4$, for $\frac{1}{4}$ sec, cor, per instruction.
80	10	Corner to sees, 19, 20, 29 and 30.
		Land gently rolling, Soil $1\frac{1}{2}$ 2 $\frac{3}{4}$ rate, open pine timber.
		West on Random between sees, 19 & 30

Field Notes of the Subdivision Lines of Township 1.

118 BOOK 1955

Chain Links

Wa. $13^{\circ} 45'$ East

40 00

Set temporary $1/4$ sec. cor,

79 98

Intersect Range line at cor. to sees, 19, 24, 25 and 30.

East on True Line.

Wa. same.

39 98

Set charred post, built mound dug pit for $1/4$ sec. cor, per instructions, from which a Pine tree 30 in dia.

N. $41^{\circ} E.$ 61 lks.

79 98

Corner to sees, 19, 20, 29 and 30.

Land rolling, Soil $1\frac{1}{2}$ $2\frac{1}{2}$ rate, open Pine timber.

North between sees, 19 and 20.

Wa. $13^{\circ} 45'$ East.

40 00

Set sand stone, $18 \times 12 \times 4$ for $1/4$ sec. cor, per instructions from which a pine tree 30 in dia. N. $4^{\circ} E.$ 8 lks.

80 00

Deposited marked stone, set charred post, marked built mound dug pits per instructions for cor. to sees 17, 18, 19 and 20 from which a pine tree, 12 in dia. N. 7° W 35 lks. Land rolling soil $1\frac{1}{2}$ $2\frac{1}{2}$ rate, open pine timber.

East on Random between sees, 7 & 20.

Wa. $13^{\circ} 45'$ East.

40 00

Set temporary $1/4$ sec. corner,

79 88

Intersect section line 15 lks south of cor. to sees, 16, 17, 20 and 21.

S. $89^{\circ} 54'$ West on True Line.

Wa. same.

39 94

Set sand stone, $16 \times 12 \times 8$ for $1/4$ sec. cor,

North Range No 7 West of the Navajo Special Meridian

Chains	Links	per instructions
79	88	Corner to secs 17 18 19 and 20. Land rolling, Soil 1 $\frac{1}{4}$ 2 $\frac{3}{4}$ rate, open pine timber.
		West on Randon between secs 18 and 19 Via. 13 $^{\circ}$ 45' East.
40	00	Set temporary 1/4 sec, corner.
61	26	Creek 15 lks wide, course South.
79	80	Intersect Range line 15 lks north of cor. to secs 13 18 19 and 24.
		N. 89 $^{\circ}$ 34' East on True Line. Via. same.
40	00	Set sand stone 14x12x10 for 1/4 sec, cor., per instructions
79	80	Corner to secs 17 18 19 and 20. Land rolling, Soil 1 $\frac{1}{4}$ 2 $\frac{3}{4}$ rate, open pine timber.
		North between secs 17 and 18. Via. 13 $^{\circ}$ 45' East.
64	25	Creek 5 lks wide, course S. W.
40	00	Set sand stone, 16x14x4 for 1/4 sec, cor., per instruction,
40	00	Set sand stone, 14x12x3 marked per in- structions for cor. to secs 7, 8, 17 and 18. Land rolling, Soil 1 $\frac{1}{4}$ 2 $\frac{3}{4}$ rate, scattering Cine Timber.
		East on Randon between secs 8 and 17. Via. 13 $^{\circ}$ 45' East.
40	00	Set temporary 1/4 sec, cor.
47	00	Creek 5 lks wide, course S. W.
88	00	Intersect section line 10 lks south of cor. to secs 8, 9 16 and 17.
		S. 89 $^{\circ}$ 56' West on True Line

Field Notes of the Subdivision Lines of Township 1.

120
 Chain Links BOOK 1955
 Va same
 40 00 Set sand stone, 16x12x4 for 1/4 sec. cor. per instructions from which a Pine tree 20 in dia N. 80° W. 25 lbs.
 80 00 Corner to sees 7, 8, 17 and 18.
 Land rolling, Soil 1 1/4 2 1/4 rate, open pine timber.

West on Random between sees 7 and 18.
 Va 13° 45' East.

40 00 Set temporary 1/4 sec. corner
 79 90 Intersect Range line at cor. to sees 7, 12, 13 and 18.

East on True Line
 Va same

39 90 Set charred post built around dug pit for 1/4 sec. cor. per instructions from which a Pine tree 24 in dia N. 9° E. 16 lbs.
 79 90 Corner to sees 7, 8, 17 and 18.
 Land rolling, Soil 1 1/4 2 1/4 rate, open pine timber.

North between sees 7 and 8.
 Va. 13° 45' East.

40 00 Set sand stone, 16x12x3 for 1/4 sec. cor. per instructions
 80 00 Set sand stone, 16x12x8, marked per instruction for cor. to sees 5, 6, 7 and 8 from which a Pine tree 12 in dia S. 4° W. 10 lbs.
 Land rolling, Soil 1 1/4 rate, open pine timber.

East on Random between sees 5 and 8.

chains	Links	
		Wa. $13^{\circ} 45'$ East
40	00	Set temporary $\frac{1}{4}$ sec. corner
- 80	05	Intersect section line 8 lks. south of cor. to sees. 4, 5, 8 and 9.

S. $89^{\circ} 57'$ West on True Line
 Wa same

40	02 $\frac{1}{2}$	Set sand stone, $14 \times 12 \times 8$, for $\frac{1}{4}$ sec. cor., per instruction
80	05	Corner to sees. 5, 6, 7 and 8. Land hilly, Soil 1^{st} 2^{d} rate open pine timber.

West on Random between sees. 6 and 7
 Wa. $13^{\circ} 45'$ East

40	00	Set temporary $\frac{1}{4}$ sec. cor.
79	95	Intersect section line at cor. to sees. 1, 6, 7 and 12.

East on True Line
 Wa same

39	95	Set sand stone, $14 \times 12 \times 8$, for $\frac{1}{4}$ sec. cor., per instruction
79	95	Corner to sees. 5, 6, 7 and 8. Land hilly, Soil 1^{st} 2^{d} rate, Scattering Pine timber.

North on Random between sees. 5 & 6
 Wa. $13^{\circ} 45'$ East

40	00	Set temporary $\frac{1}{4}$ sec. cor.
80	05	Intersect North Boundary of Township 18 lks. east of cor. to sees. 5, 6, 31 and 32.

S. $0^{\circ} 04'$ East on True Line
 Wa same

40	05	Set sand stone, $16 \times 14 \times 8$, for $\frac{1}{4}$ sec. cor., per instruction.
80	05	Corner to sees. 5, 6, 7 and 8. Land hilly Soil 1^{st} 2^{d} rate Scattering Pine timber.

General Description of Township 1
North Range West of the Navajo
Special Meridian

The land in this Township is generally
scatteredly covered with 1st rate Pine and
3rd rate Cedar and Piñon timber. The
surface is mostly rolling while the soil is
2nd, 1st and 3rd rate.

It is well adapted to either farming
or grazing purposes.

Township 2 North Range West of
the Navajo Special Meridian,
commenced April 5th and completed
April 11th 1870.

Chains Links

North between sees, 35 and 36.
Wa. 13° 45' East.

40 00

Set sand stone, 16x12x3, for 1/4 sec, cor per instruction.

80 00

Set sand stone, 18x12x6 marked per instructions for cor to sees, 25, 26, 35 and 36. Land rolling, Soil 2 1/2 rate, open pine timber.

East on Random between sees, 25 & 36.
Wa. 13° 45' East.

40 00

Set temporary 1/4 sec corner.

80 10

Intersect Range line, at cor, to sees, 25, 30, 31 and 36.

West on True Line.
Wa same.

40 05

Set charred post, built mound dug pit for 1/4 sec, cor, per instructions.

80 10

Corner to sees, 25, 26, 35 and 36. Land rolling, Soil 2 1/2 rate, pine timber.

North between sees 25 and 26.
Wa. 13° 45' East.

40 00

Set sand stone, 14x12x3, for 1/4 sec, cor, per instruction.

25

Creek 13 lks wide course N. E.

80 00

Set sand stone 16x10x8 marked per instruction for cor, to sees, 23, 24, 25 & 26. from which a Pine tree, 30 in dia S. 42° W. 17 lks. Land rolling, Soil 2 1/2 rate, Pine timber.

East on Random between sees, 24 & 25.
Wa. 13° 45' East.

Field Notes of the Subdivision Lines of Township 2

124 BOOK 1955

chain Sinks

40 10 Set temporary 1/4 sec corner.
 80 14 Intersect Range line 15 lks. south of
 cor. to sees, 19, 24, 25 and 30.

S. 89° 54' West on True Line

Via same

40 02 Set charred post, built mound, dug pit
 for 1/4 sec. cor. per instruction.

80 04 Corner to sees, 23, 24, 25 and 26.
 Land rolling, Soil 2nd rate, open pine
 timber.

North between sees, 23 and 24.

Via 13° 46' East

40 00 Set sand stone, 16x12x4 for 1/4 sec. cor.,
 per instructions, from which a pine tree,
 12 in dia. N. 11° E. 65 lks.

80 00 Set sand stone, 18x14x6 marked per in-
 struction for cor. to sees, 13, 14, 23 and 24,
 from which a pine tree, 36 in dia. S. 49°
 W. 15 lks.

Land rolling, Soil 1st rate, pine timber.

East on Randon between sees, 13 and 24

Via 13° 45' East

17 00 Trail bears S. E.

40 00 Set temporary 1/4 sec. corner.
 80 25 Intersect Range line 12 lks. north of
 cor. to sees, 13, 18, 19 and 24.

N. 89° 55' West on True Line

Via same

40 12 1/2 Set sand stone, 14x12x8 for 1/4 sec. cor.,
 per instruction

80 25 Corner to sees 13, 14, 23 and 24.
 Land rolling, Soil 1st rate, pine timber

Chains Links North between sees 13 and 14
 Va. $13^{\circ} 45'$ East.

15 75 Trail bears S. E.
 40 00 Set sand stone $16 \times 12 \times 4$ for $\frac{1}{4}$ sec. cor. per instruction,
 80 00 Set sand stone $14 \times 12 \times 3$ marked per instruction for cor. to sees, 11, 12, 13 and 14, from which a Pine tree 24 in dia S. 28° W 40 lks.
 Land rolling, Soil $1\frac{1}{2}$ rate, pine.

East on Pardon, between sees 12 & 13.
 Va. $13^{\circ} 45'$ East.

40 00 Set temporary $\frac{1}{4}$ sec. cor.
 80 15 Intersect section line 18 lks north of cor. to sees, 7, 12, 13 and 18.

N. $89^{\circ} 52'$ West on True Line.
 Va same.

40 07 $\frac{1}{2}$ Set sand stone $16 \times 12 \times 4$ for $\frac{1}{4}$ sec. cor. per instruction from which a pine tree 30 in dia N. 79° W. 18 lks.
 80 15 Corner to sees 11, 12, 13 and 14.
 Land rolling, Soil $1\frac{1}{2}$ rate, pine timber.

North between sees 11 and 12
 Va. $13^{\circ} 45'$ East.

40 00 Set charred post built around dug pit for $\frac{1}{4}$ sec. cor. per instruction,
 80 00 Set sand stone $16 \times 12 \times 4$ marked per instruction for cor. to sees, 1, 2, 11 and 12.
 Land rolling, Soil $2\frac{1}{2}$ rate, pine timber.

East on Pardon between sees, 1 and 12.
 Va. $13^{\circ} 45'$ East.

40 00 Set temporary $\frac{1}{4}$ sec. cor.
 74 96 Intersect section line 6 lks south of

Field Notes of the Subdivision Lines of Township 2

126 BOOK 1955

Chain Links cor. to sees, 1, 6, 7 and 12

S. 89° 58' West on True Line.
 Va same.

39 78 Set charred post built mound dug pit for 1/4 sec cor. per instruction from which a pine tree, 24 in dia. S. 88° W. 74 lbs.

79 96 Corner to sees, 1, 2, 11 and 12
 Land rolling, soil 2/3 rate, pine.

North on Random between sees 1 and 2
 Va. 13° 46' East.

40 00 Set temporary 1/4 sec cor.
 80 05 Intersect North Boundary of Township 12 lbs East of cor. to sees, 1, 6, 7 and 12.

S. 0° 06' East on True Line,
 Va same.

40 05 Set sand stone, 14x12x9 for 1/4 sec cor. per instruction from which a pine tree 12 in dia. N. 70° E. 25 lbs.

80 05 Corner to sees, 1, 2, 11 and 12
 Land gently, rolling, soil 2/3 rate, pine.

North between sees 34 and 35.
 Va. 13° 46' East.

40 00 Set sand 14x12x3 for 1/4 sec cor. per instruction.

80 00 Deposited marked stone, set charred post marked built mound dug pit per instruction for cor. to sees, 26, 27, 34 and 35 from which a pine tree 20 in dia. N. 64° E. 94 lbs.
 Land rolling, soil 2/3 rate, pine timber.

Chain Sinks East on Random between sees, 26 and 35.
 Va. $13^{\circ} 45'$ East.

- 40 00 Set temporary $\frac{1}{4}$ sec. corner.
- 80 08 Intersect section line 7 lks south of cor. to sees, 25, 26, 35 and 36.

S. $89^{\circ} 57'$ West on True Line.
 Va same.

- 40 04 Set charred post built mound dug pit for $\frac{1}{4}$ sec. cor. per instruction
- 80 08 Corner to sees, 26, 27, 34 and 35.
 Land gently rolling, soil $1\frac{1}{2}$ rate.
 pine timber.

North between sees, 26 and 27.
 Va $13^{\circ} 45'$ East.

- 40 00 Set sand stone, $16 \times 14 \times 12$ for $\frac{1}{4}$ sec. cor. per instruction from which a pine tree 12 in dia, S. 15° E. 10 lks.
- 80 00 Set sand stone, $14 \times 12 \times 3$ marked per instruction for cor. to sees, 22, 23, 26 & 27.
 Land gently rolling, soil 2 $\frac{1}{2}$ rate
 pine timber.

East on Random between sees, 23 & 26.
 Va. $13^{\circ} 45'$ East.

- 40 00 Set temporary $\frac{1}{4}$ sec. corner.
- 80 06 Intersect section line at cor. to sees, 23, 24, 25 and 26.

West on True Line.
 Va same.

- 40 03 Set charred post built mound dug pit for $\frac{1}{4}$ sec. cor. per instruction from which a pine tree 15 in dia
 Va. 80° E. 60 lks.
- 80 06 Corner to sees 22, 23, 26 and 27.

Field Notes of the Subdivision Lines of Township 2.

123 BOOK 1955

Chains Links

North between sees 22 and 23.

Pa. 13° 45' East.

40 00 Set charred post, built mound dug pit for 1/4 sec. cor. per instruction from which a pine tree, 12 in. dia. S. 28° E. 2 1/2 lks.

80 00 Set sand stone 16x12x4 marked per instruction for cor. to sees 14, 15, 22 & 23. Land gently rolling soil 2 1/2 rate pine

East on Candon between sees 14 & 23.

Pa. 13° 45' East.

40 00 Set temporary 1/4 sec. cor.

80 00 Intersect section line 5 lks south of cor. to sees 13, 14, 23 and 24.

S. 89° 58' West on True Line

Pa. same.

40 00 Set sand stone, 14x12x3 for 1/4 sec. cor. per instruction from which a pine tree 12 in. dia. N. 13° W. 43 lks.

80 00 Corner to sees 14, 15, 22 and 23. Land gently rolling soil 2 1/2 rate pine timber.

North between sees 14 and 15.

Pa. 13° 45' East.

40 00 Set charred post, built mound dug pit for 1/4 sec. cor. per instruction.

60 25 Trail bears N. W.

80 00 Set sand stone 16x12x6 marked per instruction for cor. to sees 10, 11, 14 and 15. Land rolling, soil 2 1/2 rate. Pine timber.

Links East on Random between secs 11 and 14.
 Va. $13^{\circ} 45'$ East.

40-00 Set temporary $\frac{1}{4}$ sec. corner,
 80 08 Intersect section line 10 lks south of
 cor. to secs 11, 12, 13 and 14.

S. $89^{\circ} 56'$ West on True Line.
 Va same

40 04 Set sand stone, $14 \times 12 \times 3$ for $\frac{1}{4}$ sec. cor.
 per instruction from which a pine
 tree 24 in dia. S. $33^{\circ} 6'$ 16 lks.
 80 08 Corner to secs 10, 11, 14 and 15.
 Land rolling, soil $1\frac{1}{2}$ rate, pine timber

North between secs 10 and 11.
 Va. $13^{\circ} 45'$ East.

40 00 Set charred post built mound dug
 pit for $\frac{1}{4}$ sec. cor. per instruction
 from which a pine tree 24 in dia,
 N. 84° W. 30 lks.

80 00 Set sand stone, $14 \times 12 \times 3$ marked per
 instruction for cor. to secs 2, 3, 10 and 11.
 Land rolling, soil 2 $\frac{1}{2}$ rate, pine timber

East on Random between secs 2 and 11.
 Va. $13^{\circ} 45'$ East.

40 00 Set temporary $\frac{1}{4}$ sec. corner.
 15 Intersect section line 7 lks south of
 cor. to secs 1, 2, 11 and 12.

S. $89^{\circ} 57'$ West on True Line.
 Va same

40 07 $\frac{1}{2}$ Set sand stone, $14 \times 12 \times 8$, for $\frac{1}{4}$ sec. cor.
 per instruction from which a pine tree
 24 in dia. S. 30° E. 8 lks.

80 15 Corner to secs 2, 3, 10 and 11.
 Land gently rolling, soil $1\frac{1}{2}$ rate.

Field Notes of the Subdivision Lines of Township 2

130 BOOK 1955

chain links good pine timber.

North on Randon between sees 2 & 3.
 Wa. $13^{\circ} 45'$ East.

40 00 Set temporary $\frac{1}{4}$ sec. cor.
 80 16 Intersect North Boundary of Township
 4 lks East of cor. to sees 2, 3, 34 and 35.

S. $0^{\circ} 02'$ West on True Line
 Wa. same.

40 16 Set sand stone, $14 \times 12 \times 16$ for $\frac{1}{4}$ sec. cor.,
 per instruction.

80 16 Corner to sees 2, 3, 10 and 11.
 Land gently rolling, soil $1\frac{1}{2}$ rate
 pine timber.

North between sees 33 and 34.
 Wa. $13^{\circ} 45'$ East.

40 00 Set charred post built mound dug
 pit for $\frac{1}{4}$ sec. cor. per instruction.

80 00 Set sand stone, $14 \times 12 \times 4$, marked per
 instruction for cor. to sees 27, 28, 33 & 34,
 from which a pine tree 24 in dia S. 18°
 E. 24 lks.
 Land rolling, soil $1\frac{1}{2}$ pine timber.

East on Randon between sees 27 & 34.
 Wa. $13^{\circ} 45'$ East.

40 00 Set temporary $\frac{1}{4}$ sec. cor.
 80 05 Intersect section line line 16 lks south
 of cor. to sees 26, 27, 34 and 35.

S. $89^{\circ} 32'$ West on True Line
 Wa. same.

40 02 $\frac{1}{2}$ Set sand stone, $16 \times 14 \times 4$ for $\frac{1}{4}$ sec. cor.

chains Links per instruction from which a Pine tree 20 in dia No. 30° E. 7 lks.
 -80 05 Corner to sees 27 28 33 and 34.
 Land gently rolling, soil 1 1/4 rate, pine timber.

North between sees 27 and 28.
 Va. 13° 45' East.

40 00 Set sand stone 16x12x4 for 1/4 sec. cor, per instruction.

80 00 Deposited marked stone, set charred post marked built mound dug pit per instruction for cor to sees 21, 22, 27 and 28. from which a pine tree 36 in dia N. 17° W. 28 lks.
 A pine tree 24 in dia S. 27° E. 34 lks.
 Land gently rolling, soil 1 1/4 rate, pine

East on Random between sees 22 & 27
 Va. 13° 45' East.

40 00 Set temporary 1/4 sec. cor.

80 12 Intersect section line 5 lks north of cor, to sees 22, 23, 26 and 27.

N. 89° 58' West on True Line
 Va same

40 06 Set charred post built mound dug pit for 1/4 sec. cor, per instruction

80 12 Corner to sees 21, 22, 27 and 28.
 Land gently rolling, soil 1 1/4 rate, pine timber

North between sees 21 and 22.
 Va. 13° 45' East.

40 00 Set sand stone 14x12x3 for 1/4 sec. cor, per instruction.

80 00 Deposited marked stone set charred

Field Notes of the Subdivision Lines of Township 2

132 BOOK 1955

Chains Links

post marked built mound dug pit
per instruction, for cor, to sees,
15-16 21 and 22.
Land rolling, soil, 1 $\frac{1}{2}$ rate, open pine timber

East on Random between sees, 15 and 22,
Wa. 13 $^{\circ}$ 45' East

40 00 Set temporary $\frac{1}{4}$ sec, cor
80 12 Intersect section line at cor to sees 14,
15-22 and 23 from which a pine tree,
2 in dia, N. 17 $^{\circ}$ W. 35 lks.

West on True Line
Wa same

40 06 Set sand stone, 14x12x3 for $\frac{1}{4}$ sec, cor,
per instruction, from which a pine
tree, 3 in dia, N. 13 $^{\circ}$ W. 20 lks.
80 19 Corner to sees 15, 16 21 and 22.
Land rolling soil, 1 $\frac{1}{2}$ rate, pine timber

North between sees 15 and 16.
Wa. 13 $^{\circ}$ 45' East.

40 08 Set sand stone, 16x12x4 for $\frac{1}{4}$ sec, cor,
per instruction
80 10 Deposited marked stone, set charred
post marked built mound dug pit
per instruction, for cor, to sees, 9, 10, 15 & 16,
from which a pine tree, 24 in dia,
N. 28 $^{\circ}$ W. 23 lks, Gently rolling, soil, 1 $\frac{1}{2}$
rate, pine timber.

East on Random between sees, 10 and 15,
Wa. 13 $^{\circ}$ 45' East.

40 00 Set temporary $\frac{1}{4}$ sec, cor
48 25 Trail bears S. E.
80 10 Intersect section line 12 lks south of

chain links cor. to sees 10, 11, 14 and 15.

S. 89° 53' West on True Line.
Wa. same.

- 40 06 Set sand stone, 14x12x3 for 1/4 sec, cor, per instruction from which a pine tree 20m dia S. 14° W. 70 lks.
- 10 Corner to sees 9, 10, 15 and 16. Land rolling soil 1 1/4 rate. pine

North between sees 9 and 10.
Wa. 13° 45' East

- 40 00 Set sand stone, 14x12x10 for 1/4 sec, cor, per instruction from which a pine tree 24m dia, S. 30° E. 2 lks.
- 43 30 Trail bears S. E.

- 40 00 Set sand stone, 14x10x4 marked per instruction for cor. to sees 3, 4, 9 and 10 from which a Pine tree 30m dia N 33° W. 11 lks. Land rolling soil 1 1/4 rate Pine

East on Random between sees 3 and 10
Wa. 13° 45' East.

- 40 00 Set temporary 1/4 sec, cor.
- 80 10 Intersect section line 6 lks south of cor. to sees 2, 3, 10 and 11.

S. 89° 53' West on True Line.
Wa. same.

- 40 06 Set sand stone, 16x12x4, for 1/4 sec, cor, per instruction.
- 80 10 Corner to sees 3, 4, 9 and 10. Land rolling soil 1 1/4 rate pine timber

North on Random between sees 3 & 4
Wa. 13° 45' East

Field Notes of the Subdivision Lines of Township 2,

134	BOOK	1955
16	00	Leave timber and enter prairie N. N. E. S and S. E.
40	00	Set temporary $\frac{1}{4}$ sec. corner
81	10	Intersect North Boundary of Township at cor. to sees, 3, 4, 33 and 34.
		South on True Line Wa same
40	10	Set charred post built around dug pit for $\frac{1}{4}$ sec. cor. per instructions
80	10	Corner to sees, 3, 4, 9 and 10 Gently rolling, soil $1\frac{1}{2}$ rate, prairie
		North between sees 32 and 33 Wa. $13^{\circ} 45'$ East
40	00	Set sand stone, $16 \times 14 \times 4$ for $\frac{1}{4}$ sec. cor. per instruction from which a pine tree 24 in dia. N. $11^{\circ} E.$ 45 lbs.
80	00	Set sand stone $16 \times 12 \times 3$ marked per in- struction for cor. to sees, 28, 29, 32, and 33 Land rolling, soil $1\frac{1}{2}$ rate, pine timber
		East on Random between sees, 28 and 33 Wa $13^{\circ} 45'$ East
40	00	Set temporary $\frac{1}{4}$ sec. corner
79	94	Intersect section line 5 lks north of cor. to sees, 27, 28, 33 and 34.
		N. $89^{\circ} 58'$ West on True Line Wa same
39	97	Set sand stone $16 \times 12 \times 8$ for $\frac{1}{4}$ sec. cor per instruction from which a pine tree 36 in dia. S. $14^{\circ} E.$ 15 lbs.
79	94	Corner to sees 28, 29, 32 and 33 Land rolling, soil $1\frac{1}{2}$ rate, pine timber

chains Links

North between sees 28 and 29
Va. $13^{\circ} 45'$ East.

-40 00

Set sand stone $18 \times 12 \times 4$ for $1/4$ sec. cor.
per instruction

80 00

Set sand stone $16 \times 12 \times 3$ marked per in-
struction for cor. to sees 20 21 28 and 29
from which a Pine tree, 18 in dia N. 86°
E. 50 lks.

Land rolling soil 1^{st} rate, Pine.

East on Randon between sees 21 and 28
Va. $13^{\circ} 45'$ East

40 00

Set temporary $1/4$ sec. cor.

80 15

Intersect section line, 10 lks. south of
cor. to sees 21 22 27 and 28.

S. $89^{\circ} 56'$ West on True Line.

Va. same.

40 07 1/2

Set sand stone $16 \times 12 \times 4$ for $1/4$ sec. cor.
per instruction.

80 15

Corner to sees 20 21 28 and 29.

Land rolling soil 1^{st} rate, pine timber.

North between sees 20 and 21

Va. $13^{\circ} 45'$ East

66

Set sand stone $14 \times 12 \times 3$ for $1/4$ sec. cor.
per instruction from which a pine tree
24 in dia. N. 4° W. 33 lks.

80 00

Set sand stone $16 \times 12 \times 4$ marked per in-
struction for cor. to sees 16 17 20 & 21,
from which a pine tree 20 in dia N. 75°
E. 60 lks. Land rolling soil 1^{st} rate,
pine timber

East on Randon between sees 16 & 21

Va. $13^{\circ} 45'$ East.

40 00

Set temporary $1/4$ sec. corner

Field Notes of the Subdivision Lines of Township 2

136 BOOK 1955

Chain Links

80 00 Intersect section line 20 lks south of cor to sees 15, 16, 21 and 22 from which a pine tree 56 in dia. S 41° W 22 lks

S. 89° 51' West on True Line
 Va same

40 00 Set sand stone 14x12x3 for 1/4 sec. cor per instruction from which a pine tree 18 in dia. N. 80° E. 12 lks

80 00 Corner to sees 16, 17, 20 and 21.

North between sees 16 and 17.

Va 13° 45' East.

40 00 Set charred post built around dug pit for 1/4 sec. cor. per instruction from which a pine tree 12 in dia. S 12° W 19 lks

80 00 Set sand stone 18x12x3 marked per instruction for cor to sees 8, 9, 16 and 17. Land rolling soil 1 1/2 rate pine timber

East on Random between sees 9 and 16

Va 13° 45' East

40 00 Set temporary 1/4 sec. cor.

80 12 Intersect section line 12 lks north of cor to sees 9, 14, 15 and 16.

N. 89° 55' West on True Line

Va same

40 06 Set sand stone 16x12x4 for 1/4 sec. cor. per instruction

80 12 Corner to sees 8, 9, 16 and 17. Land rolling soil 1 1/2 rate open pine timber

chains Banks North between sees 8 and 9.

Pa. $13^{\circ} 45'$ East.

- 13 60 Leave timber and enter prairie
 - 40 00 N. N. W. and S. S. E.
 - 40 00 Set charred post built mound dug pit for $\frac{1}{4}$ sec cor. per instructions.
 - 80 00 Deposited marked stone, set charred post marked built mound dug pit per instruction for cor. to sees. 4, 5, 8 and 9.
- Gently rolling, soil $\frac{1}{4}$ rate, prairie

East on Random between sees 4 and 9.

Pa. $13^{\circ} 45'$ East.

- 40 00 Set temporary $\frac{1}{4}$ sec corner.
- 46 25 Trail bears S. E.
- 71 00 Enter timber bears North and South
- 80 08 Intersect section line 11 lks south of cor. to sees. 3, 4, 9 and 10.

S. $89^{\circ} 55'$ West on True Line

Pa. same.

- 40 04 Set charred post built mound dug pit for $\frac{1}{4}$ sec cor. per instructions
 - 80 08 corner to sees 4, 5, 8 and 9.
- Land gently rolling, soil $\frac{1}{4}$ rate, pine.

North on Random between sees 4 and 5.

Pa. $13^{\circ} 45'$ East.

- 40 00 Set temporary $\frac{1}{4}$ sec cor. per instruction
- 53 45 Trail bears S. E.
- 80 10 Intersect North Boundary of Township, 5 lks East of cor. to sees 4, 5, 32 and 33.

S. $0^{\circ} 02'$ East on True Line

Pa. same.

Field Notes of the Subdivision Lines of Township 2

138 BOOK 1955

Chains Links

40 15 Set sand stone 14x12x3 for 1/4 sec. cor.
per instruction.

80 15 Corner to sees 4, 5, 8 and 9.
Land rolling soil 1 1/4 rate, prairie

North between sees 31 and 32.
Wa. 13° 45' East

40 00 Set sand stone 18x12x11 for 1/4 sec. cor.
per instruction.

80 00 Set sand stone 20x10x6 marked per
instructions for cor. to sees 29, 30,
31 and 32.

Land hilly, soil 1 1/4 rate, open pine timber

East on Random, between sees 29 and 32
Wa. 13° 45' East

40 00 Set temporary 1/4 sec. cor.

80 05 Intersect section line 25 lks. north of
cor. to sees 28, 29, 32 and 33.

N. 89° 49' West on True Line.
Wa. same.

40 02 1/2 Set sand stone 16x12x4 for 1/4 sec. cor.
per instruction from which a pine
tree 20 m. N. 10 E. 17 lks.

80 05 Corner to sees 29, 30, 31 and 32.
Land hilly, soil 1 1/4 rate, pine.

West on Random between sees 30 and 31
Wa. 13° 45' East.

40 00 Set temporary 1/4 sec. corner

34 85 Creek 5 lks wide, course South

79 45 Intersect Range line 4 lks south of
cor. to sees 25, 30, 31 and 36.

S. 89° 58' East on True Line.

Chains Links

Va same.

39 46 - Set sand stone 16x14x6 for 1/4 sec. cor.
per instruction.

79 46 - Corner to sees 29 30 31 and 32.
Land rough, soil 2/3 rate pine timber.

North between sees 29 and 30
Pa. 13° 45' East.

40 00 - Set sand stone 18x14x10 for 1/4 sec. cor.
per instruction.

48 25 - Creek 5 lks wide course S. W.

80 00 - Set sand stone 16x14x10 marked per
instruction for cor. to sees 19 20
29 and 30

Land rough and rocky soil 2/3 rate
pine timber.

East on Random between sees 20 & 29.
Pa. 13° 45' East.

26 50 - Creek 5 lks wide course S. W.

40 00 - Set temporary 1/4 sec. cor.

80 10 - Intersect section line 12 lks south
of cor. to sees 20, 21 28 and 29.

S. 89° 35' West on True Line
Va same.

40 05 - Set sand stone 16x12x6 for 1/4 sec cor
per instruction from which a pine
pole 36 in dia. N. 13° W. 94 lks.

80 10 - Corner to sees 19 20 29 and 30
Land rough, soil 2/3 rate pine.

West on Random between sees 19 & 30
Pa. 13° 45' East.

40 00 - Set temporary 1/4 sec corner

79 40 - Intersect Range line at cor. to sees
19 24 25 and 30

Field Notes of the Subdivision Lines of Township 2.

140	BOOK	1955	
	Chains	Links	East on True Line Va same
39	40		Set sand stone 16x12x3 for 1/4 sec. cor, per instruction, from which a pine tree 30 in. dia. S. 16° W. 20 lbs.
79	40		Corner to sees, 19, 20, 29 and 30. Land rolling soil 1 1/2 rate, open pine timber.
			North between sees 19 and 20. Va. 13° 45' West.
40	00		Set sand stone 16x12x4 for 1/4 sec. cor, per instruction.
80	00		Set sand stone 14x12x8 marked per instruction for cor. to sees, 17, 18, 19 and 20. Land rolling soil 2 1/2 rate, open pine timber.
			East on Random between sees, 17 and 20. Va. 13° 45' East.
40	00		Set temporary 1/4 sec. corner.
79	85		Intersect section line at cor. to sees, 16, 17, 20 and 21.
			West on True Line Va same
39	92 1/2		Set sand stone 16x12x4 for 1/4 sec. cor, per instruction, from which a pine tree 24 in. dia. S. 18° E. 105 lbs.
79	85		Land rolling soil 2 1/2 rate open pine timber.
			West on Random between sees, 18 & 19 Va same
40	00		Set temporary 1/4 sec. corner.

Chains Sinks

79 30 Intersect Range line 5 lbs south of cor. to sees 13, 18, 19 and 24.

S. 89° 38' East on True Line.
Va same.

39 30 Set sand stone 16x12x3 for 1/4 sec. cor. per instruction.

79 30 Corner to sees 17, 18, 19 and 20.
Land rolling soil 1 1/4 rate, pine timber.

North between sees 17 and 18.
Va. 13° 45' East

40 00 Set charred post built mound dug pit for 1/4 sec. cor. per instruction.

80 00 Set sand stone 18x12x8 marked per instruction for cor. to sees 7, 8, 17 & 18.
Land rolling soil 1 1/4 rate, open pine timber.

East on Random between sees 8 and 17.
Va. 13° 45' East.

40 00 Set temporary 1/4 sec. corner.

80 10 Intersect section line 23 lbs south of cor. to sees 8, 9, 16 and 17.

S. 89° 30' West on True Line.
Va same.

40 05 Set sand stone 16x12x4 for 1/4 sec. cor. per instruction from which a wire tree 30 in dia S. 16° E. 12 lbs.

80 10 Corner to sees 7, 8, 17 and 18.

West on Random between sees 7 & 18.
Va 13° 45' East.

40 00 Set temporary 1/4 sec. corner.

79 45 Intersect Range line 16 lbs south of cor. to sees 7, 12, 13 and 18.

Field Notes of the Subdivision Lines of Township 2

142 BOOK 1955

chain links

S. $89^{\circ} 58'$ East on True Line.
 Va same.

39 46 Set charred post, built mound dug
 pit for $\frac{1}{4}$ sec. cor. per instruction
 from which a pine tree 12 in dia N. 7°
 W. 14 lbs.

79 45 Corner to sees 7 & 17 and 18
 Land rough soil 2 $\frac{1}{2}$ rate, pine timber

North between sees 7 and 8
 Va. $13^{\circ} 45'$ East

40 00 Set charred post, built mound dug
 pit for $\frac{1}{4}$ sec. cor. per instruction

80 00 Set sand stone $14 \times 12 \times 3$ marked per in-
 struction for cor. to sees 5-6-7 and 8.
 Land rolling soil, 1 $\frac{1}{2}$ rate, pine timber

East on Random between sees, 5 & 8.
 Va. $13^{\circ} 45'$ East

40 00 Set temporary $\frac{1}{4}$ sec. corner.

67 00 Leave timber and enter prairie
 N. N. W. S and S. E.

80 00 Intersect section line 13 lbs south of
 cor. to sees 4, 5, 8 and 9.

S. $89^{\circ} 54'$ West on True Line.
 Va same.

40 00 Set sand stone $16 \times 14 \times 4$ for $\frac{1}{4}$ sec. cor.,
 per instruction.

80 00 Corner to sees, 5, 6, 7 and 8
 Land rolling soil, 1 $\frac{1}{2}$ rate, scattering
 pine and cedar.

West on Random between sees 6 & 7
 Va. $13^{\circ} 45'$ East

chains Links

40 00

Set temporary $\frac{1}{4}$ sec. corner.

79 22

Intersect Range line 10 lks south of cor. to secs. 5, 6, 7 and 12.

S. $89^{\circ} 06'$ East on True Line.

Do same.

39 22

Set sand stone, $14 \times 12 \times 4$ for $\frac{1}{4}$ sec. cor., per instructions

79 22

Corner to secs. 5, 6, 7 and 8.

Land rough $2\frac{1}{2}$ rate, scattering pine and Cedar.

North on Range between secs. 5 & 6.

Do $13^{\circ} 45'$ East.

40 00

Set temporary $\frac{1}{4}$ sec. cor.,

80 12

Intersect North Boundary of Township 15 lks East of cor. to secs. 5, 6, 31 and 32.

S. $0^{\circ} 06'$ East on True Line

Do same

40 12

Set sand stone, $16 \times 12 \times 4$ for $\frac{1}{4}$ sec. cor., per instructions

80 12

Corner to secs. 5, 6, 7 and 8.

Land rolling, soil $1\frac{1}{2}$ rate, scattering pine and Cedar.

General Description of Township 2 North Range 7 West of the Navajo Special Meridian.

The land in this Township is for the most part scatteringly covered with pine, Pinon and Cedar. $1\frac{1}{2}$ and $3\frac{1}{2}$ rate the surface is generally rolling. Soil $2\frac{1}{2}$ and $1\frac{1}{2}$ rate. It is well adapted to farming and grazing purposes especially to the latter.

144 BOOK 1955

Chains Links Township 3 North Range 7 West
 commenced April 11th and completed
 April 16th 1870.

North between sees 35 and 36.
 B_a. 13° 55' East.

40 00 Set sand stone 16 x 12 x 4 for 1/4 sec, cor,
 per instruction.

80 10 Deposited marked stone set charred
 postmarked built around dug pit
 per instruction, for cor. to sees 25-26
 35 and 36 from which a pine tree 12 in
 dia N. 18° 15 lks East
 Land rolling soil 1st rate, pine timber.

East on Range between sees 26 & 36
 B_a: 13° 45' East.

40 00 Set temporary 1/4 sec, corner.
 80 10 Intersect Range line 12 lks north
 of cor. to sees 26, 30, 31 and 36.

N. 89° 53' West on True Line.
 B_a same.

40 05 Set charred post built around dug
 pit for 1/4 sec, cor, per instruction
 from which a pine tree 36 in dia. S 4°
 E. 34 lks.

80 10 Corner to sees 25, 26, 35 and 36.
 Land rolling soil 1st rate pine timber.

North between sees 25 and 26.
 B_a. 13° 55' East.

40 00 Set sand stone 14 x 12 x 3 for 1/4 sec, cor,
 per instruction.

80 00 Deposited marked stone set charred
 postmarked built around dug pit
 per instruction for cor. to sees 25, 24, 26
 and 26 from which a pine tree 18 in
 dia N. 9° W 22 lks.

chains	Links	Land rolling soil 1 st rate pine timber
-	-	East on Railroad between sees 24 & 25 Va. 13° 55' East.
40	00	Set temporary 1/4 sec. corner.
80	15	Intersect Range line 10 lks north of cor. to sees, 19, 24, 25 and 30.
		N. 89° 56' West on True Line Va. same.
40	07 1/2	Set charred post built mound dug pit for 1/4 sec. cor. per instruction from which a pine 10 in dia N 24° E. 16 lks.
80	16	Corner to sees 23, 24, 25 and 26. Land gently rolling soil 1 st rate pine.
		North between sees 23 and 24. Va. 13° 55' East
40	00	Set sand stone 16x12x4 for 1/4 sec. cor. per instruction
80	00	Set sand stone 14x12x3 marked per in- struction for cor. to sees 13, 14, 23 and 24. Land gently rolling soil 1 st rate, open pine timber.
		East on Railroad between sees, 13 and 24. Va. 13° 55' East.
40	00	Set temporary 1/4 sec. corner.
79	93	Intersect Range line 5 lks south of cor. to sees, 13, 18, 19 and 24.
		S. 89° 58' West on True Line Va. same.
39	96 1/2	Set charred post built mound dug pit for 1/4 sec. cor. per instruction from which a pine tree 12 in dia S. 11° E 90 lks. Land gently rolling soil 1 st rate Pine

146

chains Links

North between sees 13 and 14.

On 13° 55' East.

40 00

Set charred post built mound dug pit for 1/4 sec cor. per instruction from which a pine tree 30 in dia N 28° E 17 lks.

80 00

Set sand stone, 14 x 12 x 3 marked per instruction for cor. to sees 11, 12, 13 and 14, from which a pine tree 36 in dia S 2° W 66 lks.

Land gently rolling, soil 1st rate pine timber.

East on Random between sees 12 & 13

On 13° 55' East

40 00

Set temporary 1/4 sec corner

80 04

Intersect Range line 9 lks south of cor. to sees 7, 9, 13 and 18.

S 89° 56' West on True Line

On same

40 02

Set sand stone, 16 x 12 x 4 for 1/4 sec cor. per instruction

80 04

Corner to sees 11, 12, 13 and 14.

Land gently rolling, soil 1st rate open pine timber.

North between sees 11 and 12

On 13° 55' East

40 00

Set charred post built mound dug pit for 1/4 sec cor. per instruction

80 00

Set sand stone, 16 x 12 x 3 marked per instruction for cor. to sees 1, 2, 11 and 12, from which a pine tree 18 in dia N 8° E 16 lks.

Land rolling soil 1st rate pine timber.

Chambers Pinkie East on Random between sees 1 & 12
 Va. 13° 55' East.

40 00 Set temporary 1/4 sec. cor.
 80 10 Intersect Range line 18 lks north
 of cor. to sees, 1, 6, 7 and 12.

N. 89° 52' West on True Line
 Va same

40 05 Set sandstone 16x12x3 for 1/4 sec. cor.,
 per instruction.
 80 10 Corner to sees 1, 2, 11 and 12.
 Land rolling, soil 1 1/4 rate, scattering
 pine and timber.

North on Random between sees 1 & 2
 Va 13° 55' East.

40 00 Set temporary 1/4 sec. cor.
 80 15 Intersect North Boundary of Town-
 ships 8 lks East of cor. to sees 1, 2, 35 & 36.

S. 0° 03' East on True Line.
 Va same

40 15 Set sandstone 14x12x8 for 1/4 sec. cor.,
 per instruction.
 80 15 Corner to sees 1, 2, 11 and 12.
 Land rolling, soil 1 1/4 rate, scattering
 pine and Cedar.

North between sees 34 and 35.
 Va. 13° 55' East.

40 00 Set charred post built in mound dug
 pit for 1/4 sec. cor. per instruction
 from which a Pine tree 12 in dia
 S. 28° E. 18 lks.

80 00 Set stone, 4x12x3, marked per in-
 struction, for cor. to sees 26, 27, 34 and 35.
 from which a Pine tree 24 in dia
 N. 9° W. 64 lks.

Field Notes of the Subdivision Line of Township 3.

148 BOOK 1955

Chain Links A pine tree 36 in dia. S. 15° E 20 lks
 Land gently rolling soil 1 $\frac{1}{4}$ rate
 scattering pine and cedar.

East on Random between sees 26 & 35
 Wa. 13° 55' East

40 0.0 Set temporary $\frac{1}{4}$ sec. corner
 80 0.7 Intersect section line 14 lks south of cor
 to sees 25, 26, 35 and 36.

S 89° 54' West on True Line
 Wa same

40 03 $\frac{1}{2}$ Set charred post built around dug
 pit for 44 sec. cor. per instruction
 from which a pine tree 20 in dia. N 86°
 E 14 lks
 80 0.7 Corner to sees 26, 27, 34 and 35
 Land gently rolling soil 1 $\frac{1}{4}$ rate pine
 timber.

North between sees 26 and 27
 Wa 13° 55' East

40 0.0 Set sand stone 16x12x3 for $\frac{1}{4}$ sec. cor.
 per instruction
 80 0.0 Set sand stone 14x12x8 marked per in-
 struction for cor to sees 22, 23, 26 and 27.
 Land rolling soil 1 $\frac{1}{4}$ rate pine timber.

East on Random between sees 23 & 26.
 Wa. 13° 55' East

40 0.0 Set temporary $\frac{1}{4}$ sec. cor.
 80 2.0 Intersect section line 16 lks north of
 cor. to sees 23, 24, 25 and 26.

N. 89° 54' West on True Line.
 Wa. same.

BOOK 1955

chains

40 00 Set temporary 1/4 sec. corner
80 20 Intersect section line 15 lks north of cor,
to sees, 23, 24, 25 and 26.

N. 89° 54' West on True Line
W. same.

40 10 Set sand stone, 14x12x3 for 1/4 sec. corner
per instructions
80 20 Corner to sees 22, 23, 26 and 27
Land rolling soil, 1 1/4 rate, pine timber

North between sees 22 and 23
W. 13° 55' East

40 00 Set charred post built mound dug
pit for 1/4 sec. cor. per instructions
80 00 Deposited marked stone set charred
post marked built mound dug pit
per instructions for cor. to sees 14, 15, 22
and 23 from which a Pine tree 24 in
dia. N. 6° E 63 lks
Land rolling soil, 1 1/4 rate, pine timber

East on Range down between sees 14 & 23,
W. 13° 55' East

40 00 Set temporary 1/4 sec. corner
80 00 Intersect section line, 7 lks north of
cor, to sees, 13, 14, 23 and 24.

N. 89° 57' West on True Line
W. same.

40 00 Set sand stone, 14x12x3 for 1/4 sec. cor,
per instructions
80 00 Corner to sees, 14, 15, 22 and 23.
Land rolling soil, 1 1/4 rate, Pine.

North between sees 14 and 15.

Va. $13^{\circ} 55'$ East.
 40 00 Set sand stone, $14 \times 12 \times 3$ for $\frac{1}{4}$ sec. cor,
 per instruction, from which a pine tree
 10 in dia, S. 13° E. 15 lks.
 80 00 Deposited marked stone, set charred post
 marked built around dug pit per
 instruction, for cor. to sees, 10, 11, 14 and 15,
 from which a pine tree 36 in dia N 14°
 E. 26 lks.
 Land rolling, soil 1st rate, Pine

East on Random between sees, 11 & 14
 Va. $13^{\circ} 55'$ East.

40 00 Set temporary $\frac{1}{4}$ sec. corner
 80 12 Intersect section line 15 lks north of
 cor. to sees, 11, 12, 13 and 14.

N. $89^{\circ} 54'$ West on True Line,
 Va same.

40 06 Set sand stone, $16 \times 12 \times 4$ for $\frac{1}{4}$ sec. cor,
 per instruction,
 80 12 Corner to sees, 10, 11, 14 and 15.
 Land gently rolling, soil 1st rate Pine

North between sees, 10 and 11,
 Va. $13^{\circ} 55'$ East,

40 00 Set charred post built around dug
 pit for $\frac{1}{4}$ sec. cor. per instruction,
 80 00 Set sand stone $18 \times 12 \times 8$ unmarked per in-
 struction for cor. to sees 2, 3, 10 and 11.
 Land rolling, soil 1st rate, scattered
 pine and Pinon.

East on Random between sees 2 & 11,
 Va. $13^{\circ} 55'$ East.

BOOK 1955

Chambers

40 00 Set temporary 1/4 sec. corner,
79 90 Intersect section line 6 lks. south of
cor. to secs. 1, 2, 11 and 12.

S. 89° 57' West on True Line
Wa. same.

39 95 Set sand stone, 14x12x3 for 1/4 sec. corner,
per instruction.

79 90 Corner to secs. 2, 3, 10 and 11,
Land rolling soil 1/4 rate, scattering
pine and Cedar.

North on Canadian between secs. 2 & 3.
Wa. 13° 55' East.

40 00 Set temporary 1/4 sec. corner,
80 16 Intersect North Boundary of Town-
ship 5 lks. west of cor. to secs. 2, 3, 34
and 35.

S. 0° 02' West on True Line
Wa. same.

40 16 Set sand stone, 16x12x3 for 1/4 sec. cor.,
per instruction.

80 16 Corner to secs. 2, 3, 10 and 11,
Land rolling soil 1/4 rate, scattering
Pine and Cedar.

North between secs. 33 and 34.
Wa. 13° 55' East.

40 00 Set charred post built mound dug
pit for 1/4 sec. cor. per instruction
from which a Pine tree 18 in. dia. S. 16°
E. 17 lks.

80 00 Deposited marked stone, set charred
post marked built mound dug pit
per instruction, for cor. to secs.
27, 28, 33 and 34.

Chain Links Land gently rolling soil 1st rate.
open pine timber.

East on Random between sees 27 & 34.
Wa. 13° 55' East.

40 00 Set temporary 1/4 sec corner
80 12 Intersect section line 4 lks south of
cor. to sees 26, 27, 34 and 35.

S. 89° 58' West on True Line.
Wa same.

40 06 Set charred post, built mound dug
pit for 1/4 sec cor. per instruction
80 12 Corner to sees 27, 28, 33 and 34.
Land gently rolling, soil 1st rate pine
timber.

North between sees 27 and 28.
Wa. 13° 55' East.

40 00 Set sand stone 14x12x3 for 1/4 sec cor,
per instruction.
80 00 Deposited marked stone set charred
post marked, built mound dug pit
per instruction for cor. to sees,
21, 22, 27 and 28.
Land gently rolling, soil 1st rate,
open pine timber.

East on Random, between sees 22 & 27
Wa. 13° 55' East.

40 00 Set temporary 1/4 sec corner
80 05 Intersect section line, 12 lks north of
cor. to sees 22, 23, 26 and 27.

N. 89° 58' West on True Line.
Wa same.

40 02 1/2 Set sand stone, 16x12x4, for 1/4 sec corner.

BOOK 1955

chain Cunks per instruction, from which a Pine tree
18 in dia, N. 6° E. 47 lbs.
80 05 Corner to sees 21, 22, 27 and 28.
Land rolling soil, 1/4 rate, Pine timber

North between sees 21 and 22.
On 13° 55' East

40 00 Set sand stone, 16x12x4, for 1/4 sec, cor,
per instruction

80 00 Set sand stone, 14x12x3 marked per in-
struction for cor to sees, 16, 16, 21 and 22,
from which a Pine tree, 18 in dia, N. 4°
W. 8 lbs.

A Pine tree 24 in dia, S. 7° E. 17 lbs.
Land rolling soil 1/4 rate, pine timber

East on Casadon between sees 15 and 22
On 13° 55' East

40 00 Set temporary 1/4 sec corner

79 88 Prater set section line, 14 lbs south of
cor to sees, 14, 15, 22 and 23 from which
a Pine tree, 24 in dia, S. 5° E. 108 lbs.
A Pine tree 20 in dia, N. 20° W. 16 lbs.

S. 89° 54' West on True Course
On same

39 94 Set sand stone, 18x12x3, for 1/4 sec, cor,
per instruction

21-22 79 88 Corner to sees, 15, 16, 22, and 23.
Land rolling soil, 1/4 rate, pine timber

North between sees 16 and 16.
On 13° 35' East

40 00 Set sand stone, 16x12x4 for 1/4 sec, cor,
per instruction

80 00 Deposited marked stone set charred

main line post marked built around dug
 pit per instruction for cor. to sec.
 9, 10, 15 and 16.
 Land rolling soil 1st rate, scattering
 Pine and Pinon.

East on Random between sees 10 & 15.
 Va. 13° 53' East.

40 00 Set temporary 1/4 sec. corner.
 79 84 Intersect section line 8 lbs south of
 cor. to sees. 10, 11, 14 and 15.

S. 89° 57' West on True Line
 Va. same.

39 92 Set charred post built around dug
 pit for 1/4 sec. cor. per instructions.
 79 84 Corner to sees. 9, 10, 15 and 16.
 Land rolling soil 1st rate, scattering
 Pine and Cedar.

North between sees. 9 and 10
 Va. 13° 53' East.

40 00 Set charred post built around dug
 pit for 1/4 sec. cor. per instructions.
 80 00 Set sand stone 16x12x4 marked per in-
 struction for cor. to sees. 3, 4, 9 and 10.
 Land rolling 1st rate, scattering
 Pine and Cedar.

East on Random between sees. 3 and 11
 Va. 13° 53' East.

40 00 Set temporary 1/4 sec. corner.
 80 05 Intersect section line 10 lbs south of
 cor. to sees. 2, 3, 10 and 11.

S. 89° 56' West on True Line.

BOOK 1955

Chains Pikes
 40 12 1/2 Na same
 Set sand stone, 16x12x3 for 1/4 sec, corner
 per instruction.
 80 05' Corner to sees 3, 4, 9 and 10
 Land rolling soil 1 1/4 rate scattering
 Pine and Cedar

North on Pandoon between sees 3 and 4,
 Na 13° 55' East

40 00' Set temporary 1/4 sec, corner.
 80 12' Intersect North Boundary of Township
 6 lks East of cor, to sees 3, 4, 33 and 34.

S 0° 03' East on True Pine
 Na same.

40 12' Set sand stone, 16x12x3 for 1/4 sec, corner,
 per instruction.
 80 12' Corner to sees 3, 4, 9 and 10
 Land rolling soil 1 1/4 rate, scattering
 Pine, Pinon and Cedar.

North between sees 32 and 33.
 Na 13° 55' East

40 00' Set sand stone 14x12x4 for 1/4 sec, corner,
 per instruction.
 80 00' Deposited marked stone set charred post
 marked, built around dug pit per in-
 struction for cor, to sees 28, 29, 32 and 33.
 Land rolling soil 1 1/4 rate, prairie.

East on Pandoon between sees 28 & 33.
 Na 13° 55' East

40 00' Set temporary 1/4 sec, corner,
 80 08' Intersect section line, 14 lks north of
 cor, to sees 27, 28, 33 and 34.

chains Links N. 89° 54' West on True Line
 Va same.
 40 04 Set charred post built mound dug
 pit for 1/4 sec; cor. per instruction
 80 08 Corner to sees 28, 29, 32 and 33.
 Land rolling, soil 1 1/4 rate, prairie.

North between sees 28 and 29.
 Va. 13° 55' East.

14 00 Enter Timber
 40 00 Set sand stone, 14x12x8, for 1/4 sec, corner,
 per instruction
 80 00 Deposited marked stone, set charred post
 marked, built mound dug pit per in-
 struction, for cor. to sees 20, 21, 28 and 29.
 from which a Pine tree 12 in dia. N. 5°
 W. 25 lbs Land gently rolling, soil 1 1/4
 rate, scattering Pine, Union and Cedar.

East on Bandon between sees 21 and 28.
 Va 13° 55' East.

40 00 Set temporary 1/4 sec. corner
 80 06 Intersect section line 10 lbs south of
 cor. to sees, 21, 22, 27 and 28.

S. 89° 56' West on True Line.
 Va same.

40 03 Set charred post built mound dug
 pit for 1/4 sec, cor. per instruction
 80 06 Corner to sees, 20, 21, 28 and 29.
 Land rolling, soil 1 1/4 rate, scattering
 Pine and Cedar.

North between sees 20 and 21.
 Va. 13° 55' East.

40 00 Set charred post built mound.

BOOK 1955

chains Links dug pit for $\frac{1}{4}$ sec. cor. per instruction
from which a Pine tree 24 in dia. N. 8°
W. 104 lbs.

80 00 Set sand stone $16 \times 12 \times 4$ marked per in-
struction for cor. to secs. 16, 17, 20 and 21.
Land rolling, soil $1\frac{1}{2}$ rate pine timber.

East on Canon between secs. 16 and 21
Wa. $13^{\circ} 55'$ East

40 00 Set temporary $\frac{1}{4}$ sec. corner
80 08 Intersect section line 11 lbs north of
cor. to secs. 16, 16, 21 and 22.

N. $89^{\circ} 55'$ West on True Line
Wa same.

40 04 Set sand stone $16 \times 12 \times 8$ for $\frac{1}{4}$ sec. corner
per instruction.

80 08 Carry to secs. 16, 17, 20 and 21.
Land rolling soil $1\frac{1}{2}$ rate scattering
Pine, Pinon and Cedar.

North between secs. 16 and 17
Wa. $13^{\circ} 55'$ East

40 00 Set sand stone $14 \times 12 \times 4$ for $\frac{1}{4}$ sec. cor.
per instruction from which a Pine tree
10 in dia. S. 13° E. 9 lbs.

80 00 Set sand stone $18 \times 10 \times 6$ marked per in-
struction for cor. to secs. 8, 9, 16 and 17.
Land rolling soil $1\frac{1}{2}$ rate scattering
Pine and Cedar.

East on Canon between secs. 9 and 16
Wa. $13^{\circ} 55'$ East

40 00 Set temporary $\frac{1}{4}$ sec. corner
80 18 Intersect section line 16 lbs north of
cor. to secs. 9, 10, 15 and 16.

Chains Bunks N. $89^{\circ} 54'$ West on True Line
 Va. same.
 40 09 Set charred post, built mound, dug
 pit for $\frac{1}{4}$ sec. cor. per instruction
 80 18 corner to sees 8, 9, 16 and 17.
 Land rolling soil $1\frac{1}{2}$ rate scattering
 Pine and Pinon.

North between sees 8 and 9.
 Va. $13^{\circ} 55'$ East.
 40 10 Set sand stone $16 \times 12 \times 4$ for $\frac{1}{4}$ sec. cor.,
 per instruction from which a Pine
 tree 24 in dia. S. 84° E. 90 lks.
 80 00 Set sand stone, $16 \times 14 \times 4$ marked per
 instruction for cor. to sees 4, 5, 8 and 9.
 Land rolling soil $1\frac{1}{2}$ rate scattering
 Pine and Pinon.

East on Random between sees 4 & 9.
 Va. $13^{\circ} 55'$ East.
 40 10 Set temporary $\frac{1}{4}$ sec. corner.
 80 15 Intersect section line 5 lks north of
 cor. to sees 3, 4, 9 and 10.

N. $89^{\circ} 58'$ West on True Line
 Va. same.
 40 17 1/2 Set sand stone $16 \times 12 \times 8$ for $\frac{1}{4}$ sec. cor.,
 per instruction.
 80 15 corner to sees 4, 5, 8 and 9.
 Land hilly soil $1\frac{1}{2}$ rate scattering
 Pine and Cedar.

North on Random between sees 4 & 5.
 Va. $13^{\circ} 55'$ East.
 40 20 Set temporary $\frac{1}{4}$ sec. corner.
 80 24 Intersect North Boundary of Town.

chains Links ship 15 lbs East of cor, to sees, 4, 5, 32 & 33

S. $0^{\circ} 06'$ East on True Line
 Wa same

40 24 Set sand stone, $16 \times 14 \times 4$ for $\frac{1}{4}$ sec, cor,
 per instruction.

80 24 Corner to sees, 4, 5, 8 and 9.
 Land hilly, soil, $1\frac{1}{2}$ rate, scattering
 Pine and Cedar.

North between sees 31 and 32.
 Wa. $13^{\circ} 55'$ East

40 00 Set sand stone, $16 \times 12 \times 8$ for $\frac{1}{4}$ sec, cor,
 per instruction.

80 00 Set sand stone, $14 \times 12 \times 3$ marked per
 instruction for cor, to sees 29, 30, 31 & 32.
 Land Rough, soil, 2 $\frac{1}{2}$ rate, scattering
 Pine and Cedar.

East on Random, between sees, 29 and 32
 Wa. $13^{\circ} 53'$ East

25 50 Trail bears S. E.

40 00 Set temporary $\frac{1}{4}$ sec, corner.

76 00 Enter prairie

80 24 Intersect section line, 7 lbs, south of cor,
 to sees, 28, 29, 32 and 33.

S. $89^{\circ} 57'$ West on True Line.
 Wa. same.

40 12 Set sand stone, $14 \times 12 \times 3$ for $\frac{1}{4}$ sec, cor,
 per instruction upon which a Pine
 tree 36 in. dia. S. $86^{\circ} 0'$ E. 7 lbs

80 24 Corner to sees 29, 30, 31 and 32.
 Land rolling, soil, $1\frac{1}{2}$ rate, scattering
 Pine and Cedar.

Chain Links West on Random between sees 30 & 31
 Va. 13° 55' East.

40 00 Set temporary 1/4 sec. corner,
 78 90 Intersect Range line 10 lks south of
 cor. to sees, 25, 30, 31 and 36.

S. 89° 56' East on True Line
 Va same

38 90 Set sand stone, 16x12x10 for 1/4 sec. cor.,
 per instruction.

78 90 Corner to sees, 29, 30, 31 and 32.
 Land rough soil 2nd rate scattering
 Pine, Fir and Cedar.

North between sees, 29 and 30
 Va. 13° 55' East.

29 75 Trail bears S. E.
 40 00 Set sand stone, 16x12x4 for 1/4 sec. corner,
 per instruction from which a Pine tree
 20 in dia, S. 15° E. 14 lks.

80 00 Set sand stone 14x12x9 marked per
 instruction for cor. to sees, 19, 20, 29 and 30.
 Land rolling, soil 2nd rate. Pine.

East on Random between sees, 20 and 29
 Va. 13° 55' East.

40 00 Set temporary 1/4 sec. corner,
 80 12 Intersect section line, at cor. to sees,
 20, 21, 28 and 29.

West on True Line
 Va same

40 06 Set sand stone, 16x14x4 for 1/4 sec. corner,
 per instruction

80 12 Corner to sees, 19, 20, 29 and 30.
 Land rolling, soil 1st rate, Pine timber

BOOK 1955

chains links West on Canon between sees, 19 & 30.
 Wa. $13^{\circ} 55'$ East

39 96

Trail bears S W and S E

40 00

Set temporary $\frac{1}{4}$ sec. corner,

78 76

Intersect Range line, 20 lbs north of
 cor. to sees, 19, 24, 25 and 30.N. $89^{\circ} 51'$ East on True Line

Wa. same

38 76

Set sand stone, $40 \times 20 \times 12$, for $\frac{1}{4}$ sec. cor.,
 per instruction.

78 76

Corner to sees 19, 20, 29 and 30.

Land rough soil, $2\frac{3}{4}$ rate, scattering
 Pine and Cedar.

North between sees, 19 and 20.

Wa. $13^{\circ} 55'$ East

40 00

Set sand stone, $16 \times 14 \times 10$ for $\frac{1}{4}$ sec. cor.,
 per instructions, from which a pine tree,
 24 in. dia. S. $13^{\circ} E$. 58 lbs.

80 00

Set sand stone, $14 \times 12 \times 3$ marked per
 instruction, for cor. to sees, 17, 18, 19 & 20.
 Land rough soil, $2\frac{3}{4}$ rate, scattering
 Pine and Pinon.

East on Canon between sees, 17 & 20.

Wa. $13^{\circ} 55'$ East

40 00

Set temporary $\frac{1}{4}$ sec. corner.

80 20

Intersect section line, 5 lbs south of
 cor. to sees, 16, 17, 20 and 21.S. $89^{\circ} 58'$ West on True Line

Wa. same

40 10

Set sand stone, $18 \times 12 \times 3$ for $\frac{1}{4}$ sec. cor.,
 per instruction, from which a Pine
 tree, 24 in. dia. S. $58^{\circ} E$. 19 lbs.

80 20

Corner to sees, 17, 18, 19 and 20.

chains links Land rolling soil 1st rate Pine timber

West on Random between sees 18 & 19
 Va. 13° 55' East.

40 00 Set temporary 1/4 sec. corner.
 78 67 Intersect Range line 13 lks south of
 cor. to sees 13, 18, 19 and 24.

S. 89° 54' East on True Line
 Va same.

38 67 Set sand stone 14x12x10 for 1/4 sec. cor.,
 per instruction
 78 67 Corner to sees 17, 18, 19 and 20
 Land rough, 2nd rate, scattering Pine
 and Pinon

North between sees 17 and 18
 Va. 13° 55' East.

40 00 Set sand stone 16x12x4 for 1/4 sec. corner,
 per instruction.
 80 00 Set sand stone 14x12x6 marked per in-
 struction for cor. to sees 7, 8, 17 and 18.
 Land rough soil 2nd rate, scattering
 Pine and Pinon.

East on Random between sees 8 & 17
 Va. 13° 55' East.

40 00 Set temporary 1/4 sec. corner.
 80 30 Intersect section line 12 lks north
 of cor. to sees 8, 9, 16 and 17.

N. 89° 58' West on True Line
 Va same.

40 16 Set sand stone 16x12x8 for 1/4 sec. cor.,
 per instruction.
 80 30 Corner to sees 7, 8, 17 and 18.

BOOK 1955

chains links Land rough soil 2³/₄ rate scattering
Pine and cedar.

West on Random between secs 7 & 18.
Wa. 13° 55' East

40 00 Set temporary 1/4 sec corner.

78 70 Intersect Range line 7 lks north of
cor. to secs. 7, 12, 13 and 18

N. 89° 57' East on True Line
Wa same.

38 70 Set sand stone 18x16x10 for 1/4 sec cor.
per instruction from which a pine
tree 24 in. dia. N. 80° E 18 lks.

78 70 Corner to secs. 7, 8, 17 and 18.
Land rough 2³/₄ rate scattering Pine
and. Cotton and cedar.

North between secs 7 and 8.
Wa. 13° 55' East

40 00 Set sand stone 16x14x10 for 1/4 sec cor.
per instruction.

80 00 Set sand stone 18x12x6 marked per
instruction for cor. to secs. 5, 6, 7 and 8.
Land hilly soil 2³/₄ rate scattering
Pine and cedar.

East on Random between secs 5 & 8.
Wa. 13° 55' East

40 00 Set temporary 1/4 sec corner.

80 20 Intersect section line at cor. to secs.
4, 5, 8 and 9.

West on True Line.
Wa. same.

40 10 Set sand stone 14x12x9 for 1/4 sec cor.

chains links per instruction
 80 20 Corner to sees 5 6 7 and 8.
 Land hilly, soil 2^d rate scattering
 Pine, Pinon and Cedar

West on Random between sees 6 & 7.
 Va. 13° 55' East.

30 50 Enter Cañon bears North and N. W.
 44 00 Leave same, bears North and South
 40 00 Set temporary 1/4 sec. corner.
 78 53 Intersect Range line at cor, to sees
 1. 6. 7 and 12.

East on True Line
 Va same.

38 53 Set sand stone 14x10x10 for 1/4 sec. cor,
 per instruction
 78 53 Corner to sees 5 6 7 and 8.
 Land rough soil 2^d rate scattering
 Pine and Cedar.

North on Random between sees 5 & 6.
 Va. 13° 55' East.

40 00 Set temporary 1/4 sec. cor,
 80 24 Intersect North Boundary of Town-
 ships 15 lks west of cor, to sees 5 6
 31 and 32.

S 0° 06' West on True Line
 Va same.

40 24 Set sand stone 16x12x8 for 1/4 sec. cor
 per instruction
 80 24 Corner to sees 5 6 7 and 8.
 Land rough soil 2^d rate scattering
 Pine and Cedar.

General Description of Township 3
North Range 7 West of the Navajo
Special Meridian

The land in this Township is scatter-
ingly covered with 1st rate Pine and 3rd
rate Piñon and Cedar. The surface is
generally rolling while the soil is 2nd
1st and 3rd rate.

It is well adapted to grazing pur-
poses and large portions of it is forming

Township 6 North Range 7 West of the
Navajo Special Meridian commenced
April 17th and completed April 22nd 1870.

Chains links North between sees 35 and 36.
 Va. $13^{\circ} 35'$ East.
 40 00 Set charred post built mound dug
 pit for $\frac{1}{4}$ sec. cor. per instruction
 80 00 Set sand stone $20 \times 10 \times 6$ marked per in-
 struction for cor. to sees 25, 26, 35 and 36.
 Land rolling soil 2nd rate scattering
 Piñon and Cedar.

East on Randown between sees 25 and 36.
 Va. $13^{\circ} 55'$ East.

40 00 Set temporary $\frac{1}{4}$ sec. corner,
 58 25' Trail bears S. E.
 80 25' Intersect Range line 8 lks north of cor,
 to sees 25, 30, 31 and 36.

N. $89^{\circ} 57'$ West on True Line
 Va. same.

40 12 $\frac{1}{2}$ Set sand stone $16 \times 12 \times 8$ for $\frac{1}{4}$ sec. corner,
 per instruction
 80 25' Corner to sees 25, 26, 35 and 36.
 Land rolling soil 2nd rate scattering
 Pine and Cedar.

North between sees 25 and 26.
 Va. $13^{\circ} 55'$ East.

40 00 Set charred post built mound dug
 pit for $\frac{1}{4}$ sec. cor. per instruction
 from which a Pine tree 20 in dia N. 10°
 W. 63 lks
 80 00 Set sand stone $14 \times 12 \times 3$ marked per in-
 struction for cor. to sees 23, 24, 25 & 26.
 from which a Pine tree 2 in dia. S 14°
 E. 15 lks Land rolling soil 1st rate
 scattering Pine and Piñon.

BOOK 1955

chain links East on Random between sees 24, 25
 Wa. 13° 55' East.

- 40 00 Set temporary 1/4 sec corner
- 49 75 Trail bears North and South
- 80 26 Intersect Range line, 15 lbs south of cor, to sees, 19, 24, 25 and 30.

S. 89° 54' West on True Line
 Wa same

- 40 12 1/2 Set charred post, built mound dug pit for 1/4 sec, cor, per instruction
- 80 26 Corner to sees, 23, 24, 25 and 26. Land rolling soil, 2nd rate scattering Pine and Cedar.

North between sees 23 and 24.
 Wa. 13° 55' East.

- 40 00 Set sand stone, 20x10x6, for 1/4 sec, cor, per instruction, from which a Pine tree, 16 in dia, S. 25° W. 61 lbs.
- 80 00 Deposited marked stone, set charred post marked built mound dug pit per instruction, for cor, to sees, 13, 14, 23 and 24, from which a Pine tree, 24 in dia, N. 87° E. 61 lbs. Land rolling soil, 1st rate, scattering Pine, Piñon and Cedar.

East on Random between sees, 13 & 24.
 Wa. 13° 55' East.

- 34 85 Trail bears North and South
- 40 00 Set temporary 1/4 sec corner
- 79 95 Intersect section line, at cor, to sees, 13, 18, 19 and 24.

West on True Line
 Wa same

- 39 97 1/2 Set charred post, built mound dug

chain links put for $\frac{1}{4}$ sec. cor. per instruction
 79 95 corner to secs 13, 14, 23 and 24.
 Land rough. 2nd rate scattering
 Pine and Piñon.

North between secs 13 and 14.
 Va. $13^{\circ} 55'$ East.

40 00 Set sand stone $16 \times 10 \times 8$ for $\frac{1}{4}$ sec. cor.
 per instruction

80 00 Deposited marked stone, set charred
 post marked built mound dug pit
 per instruction for cor. to secs,
 11, 12, 13 and 14.

Land gently rolling soil 1st rate.
 scattering Pine Piñon and Cedar.

East on Random between secs 12 and 13.
 Va. $13^{\circ} 55'$ East.

38 60 Trail bears North and South.

40 00 Set temporary $\frac{1}{4}$ sec. corner,

80 10 Intersect Range line 12 lbs. north of
 cor. to secs 7, 9, 13 and 18

N. $89^{\circ} 55'$ West on True Line.
 Va. same.

40 10 Set charred post built mound dug
 pit for $\frac{1}{4}$ sec. cor. per instruction

from which a Pine tree 15 in. dia
 S. 2° W 8 lbs.

80 10 corner to secs 11, 12, 13 and 14.

North between secs 11 and 12.
 Va. $13^{\circ} 55'$ East.

40 00 Set charred post built mound dug
 pit for $\frac{1}{4}$ sec. cor. per instruction

57 40 Trail bears S. 6°

chains links

80 00

Set sand stone 16x12x4 marked per instructions for cor. to sees 1, 2, 11 and 12
Land rolling, soil 1 1/4 rate, scattering
Pine and Cedar

East on Random between sees 1 and 12
Pa. 13° 55' East

40 00

Set temporary 1/4 sec. corner.

80 00

Intersect Range line, 18 lks north of cor. to sees 1, 7 and 12.

N. 89° 52' West on True Line
Pa same.

40 00

Set sand stone 14x12x3 for 1/4 sec. cor. per instruction.

80 00

Corner to sees 1, 2, 11 and 12.
Land gently rolling, soil 1 1/4 rate, scattering
Pine and Cedar.

North on Random between sees 1 & 2
Pa 13° 55' East

40 00

Set temporary 1/4 sec. corner;

80 06

Intersect North Boundary of Townships 15 lks East of cor. to sees 1, 2, 35 and 36.

S. 0° 06' East on True Line
Pa same.

40 03

Set charred post, built around dug pit for 1/4 sec. cor. per instruction.

80 06

Corner to sees 1, 2, 11 and 12.
Land rolling, soil 1 1/4 rate, scattering
Pine and Cedar.

North between sees 34 and 35
Pa. 13° 55' East.

chains	links	
40	00	Set sand stone, 18x12x8 for $\frac{1}{4}$ sec. corner, per instruction.
80	00	Deposited marked stone set charred post marked, built around dug pit per instruction for cor. to sees 26, 27, 34 & 35. Land gently rolling, soil 1 $\frac{1}{2}$ rate, scattering Firron and Cedar.
East on Random between sees 26 & 35. Va. 13° 55' East.		
40	00	Set temporary $\frac{1}{4}$ sec. corner.
80	12	Intersect section line 20 lks. south of cor. to sees 25, 26, 35 and 36.
S. 89° 51' West on True Line Va. same.		
40	06	Set sand stone, 18x14x6 for $\frac{1}{4}$ sec. cor.; per instruction.
80	12	Corner to sees 26, 27, 34 and 35. Land rolling, soil 1 $\frac{1}{2}$ rate, scattering Firron
North between sees 26 and 27 Va. 13° 55' East.		
40	00	Set charred post, built around dug pit for $\frac{1}{4}$ sec. cor. per instruction.
80	00	Deposited marked stone set charred post marked, built around dug pit per instruction for cor. to sees 22, 23, 26 and 27. Land rolling, soil 1 $\frac{1}{2}$ rate, scattering Pine and Cedar.
East on Random between sees 23 & 26. Va. 13° 55' East.		
40	00	Set temporary $\frac{1}{4}$ sec. corner.

BOOK 1955

chains links

50 05 Intersect section line 14 lks north of cor, to sees, 23 24 25 and 26.

N. $89^{\circ} 54'$ West on True Line

Wa same

40 02 1/2 Set sand stone, 16x12x4 for 1/4 sec, corner, per instruction.

80 05 Corner to sees, 22, 23, 26 and 27.

Land gently rolling, soil 1st rate, scattering Pinon and Cedar.

North between sees, 22 and 23.

Wa. $13^{\circ} 55'$ East

40 00 Sand stone, 14x12x3 for 1/4 sec, cor, per instruction.

80 00 Deposited marked stone, set charred post, marked, built mound, dug pit per instruction, for cor, to sees, 14, 15, 22 and 23.

East on Random between sees, 14 and 23.

Wa. $13^{\circ} 55'$ East.

40 00 Set temporary 1/4 sec, corner,

80 30 Intersect section line 5 lks north of cor, to sees, 13, 14, 23 and 24.

N. $89^{\circ} 58'$ West on True Line.

Wa. same

40 15 Set sand stone, 16x12x3 for 1/4 sec, cor, per instruction.

80 30 Corner to sees, 14, 15, 23 and 23.

Land gently rolling 1st scattering Pine and Cedar.

North between sees, 14 and 15.

Chain links
 Va. $13^{\circ} 55'$ East.
 40 00 Set charred post, built mound, dug pit for $\frac{1}{4}$ sec. cor. per instruction.
 80 00 Set sand stone, $16 \times 12 \times 4$ marked per instruction for cor. to sees. 10, 11, 14 and 15.
 Land rolling, soil $1\frac{1}{2}$ rate scattering Pine and Cedar.

East on Random between sees 11 & 14.

Va. $13^{\circ} 55'$ East.
 40 00 Set temporary $\frac{1}{4}$ sec. corner.
 80 23 Intersect section line 16 lks south of cor. to sees. 11, 12, 13 and 14.

S. $89^{\circ} 54'$ West on True Line.
 Va. same.

40 12 $\frac{1}{2}$ Set sand stone, $18 \times 12 \times 6$, for $\frac{1}{4}$ sec. cor., per instruction.
 80 23 Corner to sees. 10, 11, 14 and 15.
 Land rolling, soil $1\frac{1}{2}$ rate scattering Pine and Cedar.

North between sees. 10 and 11.

Va. $13^{\circ} 55'$ East
 40 00 Set charred stone, built mound, dug pit for $\frac{1}{4}$ sec. cor. per instruction.
 80 00 Set sand stone, $14 \times 12 \times 3$ marked per instruction for cor. to sees. 2, 3, 10 and 11.
 Land rolling, soil $1\frac{1}{2}$ rate scattering Pine and Cedar.

East on Random between sees. 2 & 11.

Va. $13^{\circ} 55'$ East
 40 00 Set temporary $\frac{1}{4}$ sec. corner.
 76 00 Trail bears S. and S. E.
 80 20 Intersect section line at cor. to sees. 1, 2, 11 and 12.

West on True Line.

BOOK 1955

chains links

Va same.

40 10

Set sand stone 16x12x3 for 1/4 sec, cor, per instruction

80 20

Corner to sees 2, 3, 10 and 11. Land rolling soil 1 1/4 rate scattering Pine and Cedar.

North on Candon between sees 2 & 3

Va. 13° 55' East

40 0 0

Set temporary 1/4 sec, corner,

45 0 0

Carion 5 lbs wide. S W

80 28

Intersect North Boundary of Township 15 lbs west of cor, to sees 2, 3, 34 and 35.

S 0° 06' West on True Line.

Va same.

40 28

Set sand stone 18x16x10 for 1/4 sec, cor, per instruction

80 28

Corner to sees 2, 3, 10 and 11. Land 2 3/4 rate, 1/2 half Pine & Cedar. 2 1/2 Prairie.

North between sees 33 and 34.

Va. 13° 53' East

40 0 0

Set charred post built mound dug pit for 1/4 sec, cor, per instruction from which a Pine tree 12 in dia N. 6° E. 17 lbs.

80 0 0

Set sand stone 16x14x4 marked per instruction for cor to sees 27, 28, 33 & 34 from which a Pine tree 20 in dia N. 79° W 125 lbs. Land rolling soil 1 1/4 rate scattering Pine and Cedar.

East on Candon between sees 27 & 34.

Va. 13° 55' East

40 0 0

Set temporary 1/4 sec, corner,

80 10

Intersect section line, 15 lbs north of cor, to sees 26, 27, 34 and 35.

main links N. 89° 54' West on True Line.
 Va. same.
 40 06 Set charred post built mound dug
 pit for 1/4 sec cor. per instruction
 80 10 corner to secs 27, 28, 33 and 34.
 Land gently rolling, soil 1/4 rate Pine.

North between secs 27 and 28.
 Va. 13° 55' East

40 00 Set sandstone 16x12x4 for 1/4 sec cor,
 per instruction
 80 00 Deposited marked stone, set charred post
 marked built mound dug pit per inst
 ruction for cor. to secs 21, 23, 27 and 28.
 Land rolling soil 1/4 rate, scattering Pine
 and Cedar.

East on Random between secs 22 & 27.
 Va. 13° 55' East

40 00 Set temporary 1/4 sec corner,
 80 10 intersect section line at cor. to secs
 22, 23, 26 and 27.

West on True Line
 Va. same.

40 06 Set sand stone 18x12x8 for 1/4 sec cor,
 per instruction.
 80 10 corner to secs 21, 23, 27 and 28.
 Land rolling soil 1/4 scattering Pine & Cedar.

North between secs 21 and 22.
 Va. 13° 55' East

40 00 Set charred post built mound dug
 pit for 1/4 sec cor. per instruction
 80 10 Deposited marked stone set charred post
 marked built mound, dug pit per
 instruction, for cor. to secs 15, 16, 21 & 22.

BOOK 1955

chain in sec. Land rolling soil 1 1/2 rate scattering Pine & Cedar

East on Random bet. secs 15 and 22
 Na. 13° 58' East

40 00 Set temporary 1/4 sec corner
 80 18 Intersect section line 10 lks south of cor,
 to secs. 15, 22 and 23.

West on True Line

40 09 Set sand stone 16x12x4 for 1/4 sec cor, per ins,
 80 18 corner to secs 15, 16, 21 and 22,

North between secs 15 and 16
 Na. 13° 55' East

40 00 Set sand stone 16x14x10 for 1/4 sec cor,
 per instruction
 80 00 Deposited marked stone, set charred post
 marked built mound dug pit per in-
 struction for cor to secs 9, 10, 15 & 16.
 Land rolling soil 1 1/2 rate scattering Pine
 and Cedar.

East on Random between secs 10 and 15
 Na. 13° 55' East

40 00 Set temporary 1/4 sec corner
 80 05 Intersect section line 12 lks south of cor,
 to secs 10, 11, 14 and 15.

S. 89° 55' West on True Line
 Na. same

40 02 1/2 Set sand stone 16x12x10 for 1/4 sec cor,
 per instruction
 80 05 Corner to secs 9, 10, 15 and 16
 Land rolling soil 1 1/2 rate scattering Pine
 and Cedar.

North between secs 9 and 10
 Na. 13° 55' East

40 00 Set sand stone 16x12x4 for 1/4 sec cor, per
 instruction.

chains links

80 00

Deposited marked stone set charred post built mound dug pit per instruction for cor. to sees 3, 4, 9 and 10.
Land rolling soil 1st rate, scattering Pinon Cedar

East on Random between sees 3 and 10.
Va 13° 55' East.

40 00

Set temporary 1/4 sec. corner.

80 08

Intersect section line 20 lks north of cor. to sees 2, 3, 10 and 11.

N. 89° 51' West on True Line
Va same.

40 04

Set sand stone, 16 x 12 x 10, for 1/4 sec. cor. per instruction.

80 08

Corner to sees 3, 4, 9 and 10.
Land rolling, soil 1st rate, scattering Pinon and Cedar.

North on Random between sees 3 & 4.
Va 13° 55' East.

10 00

Carron 10 chs. wide S. W.

40 00

Set temporary 1/4 sec. corner.

80 28

Intersect North Boundary of Township at cor. to sees 3, 4, 32 and 34.

South on True Line
Va same.

40 28

Set sand stone, 18 x 16 x 8, for 1/4 sec. corner, per instruction.

80 28

Corner to sees 3, 4, 9 and 11.
Land rolling, soil 1st rate scattering Pinon and Cedar.

North between sees 32 and 33.
Va 13° 55' East.

40 00

Set charred post built mound dug pit for 1/4 sec. cor. per instruction, from

BOOK 1955

chain links which a Pine tree 12 in dia. N. 64° E. 75 lbs.
80 10 Deposited marked stone set charred post
marked built around dug pit per in-
struction for cor. to secs. 28, 29, 32 and 33
from which a Pine tree 18 in dia. S. 4° E. 125 lbs.
Sand rolling soil 1 1/2 rate scattering Pine & Cedar

East on Paradox between secs. 28 and 33
N. 13° 55' East

40 00 Set temporary 1/4 sec. corner.
80 19 Intersect section line 15 lbs north of cor.
to secs. 27, 28, 33 and 34

N. 89° 54' West on True Line
N. same

40 04 Set sand stone 16x12x8 for 1/4 sec. corner
per instruction.
80 28 Corner to secs. 28, 29, 32 and 33
Sand rolling soil 1 1/2 rate scattering Pine & Cedar

North between secs. 28 and 29
N. 13° 55' East

40 00 Set charred post built around dug pit
for 1/4 sec. cor. per instruction
80 00 Set sand stone 14x12x3 marked per in-
struction for cor. to secs. 28, 29, 32 and 29.
Sand rolling soil 1 1/2 rate scattering Pine & Cedar

East on Paradox between secs. 21 and 28
N. 13° 55' East

40 10 Set temporary 1/4 sec. corner.
80 20 Intersect section line 12 lbs north of cor.
to secs. 21, 22, 27 and 28

N. 89° 55' West on True Line
N. same

40 10 Set sand stone 14x12x3 for 1/4 sec. cor.
per instruction

chain links

80 20

Corner to sees 20, 21, 28 and 29.
Land rolling, soil 1st rate scattering
Pine and Cedar.

40 00

North between sees 20 and 21.
Wa. 13° 55' East.

Set sand stone 14x12x3 for 1/4 sec. cor.
per instruction.

80 00

Deposited marked stone, set charred post
marked built mound dug pit per in-
struction for cor. to sees 16, 17, 20 and 21.
Land rolling, soil 1st rate scattering
Pine and Cedar.

East on Random between sees 16 & 21.

Wa. 13° 55' East.

40 00

Set temporary 1/4 sec. corner.

80 32

Intersect section line 25 lbs south of cor.
to sees 15, 16, 21 and 22.

S. 89° 49' West on True Line

Wa same.

40 16

Set charred post, built mound dug pit
for 1/4 sec. cor. per instruction.

80 32

Corner to sees 16, 17, 20 and 21.
Land rolling, soil 1st rate, scattering Pinon
and Cedar.

North between sees 16 and 17.

Wa. 13° 55' East.

40 00

Set sand stone 14x12x3 for 1/4 sec. cor.
per instruction.

80 00

Set sand stone, 16x12x3 marked per in-
struction for cor. to sees 8, 9, 16 and 17.
Land rolling, soil 1st rate, scattering Pinon
and Cedar.

East on Random between sees 9 & 16.

Wa. 13° 55' East.

chains links

40 00

Set temporary 1/4 sec. corner,

80 08

Intersect section line 15 lks. south of corner
to sees, 9, 10, 15 and 16.S. $89^{\circ} 54'$ West on True Line

Va. same

40 04

Set sand stone, $14 \times 12 \times 3$ for 1/4 sec. corner,
per instruction,

80 08

Corner to sees, 8, 9, 16 and 17.

Land rolling soil, 1 1/2 rate, scattering
Pinon and Cedar.

North between sees, 8 and 9.

Va. $13^{\circ} 55'$ East

40 00

Set sand stone, $24 \times 12 \times 6$ for 1/4 sec. cor,
per instruction.

43 00

Canyon 19 lks wide bears West & S. W.

80 00

Set sand stone, $20 \times 18 \times 6$ marked per in-
struction, for cor. to sees, 4, 5, 8 and 9.Land rough soil, 2 1/2 rate, scattering Pinon
and Cedar.

East on Random between sees, 4 & 9.

Va. $13^{\circ} 55'$ East.

40 00

Set temporary 1/4 sec. corner,

39 00

Canyon 18 lks wide bears W. and S. W.

80 14

Intersect section line 14 lks. south of corner
to sees, 3, 4, 9 and 10.S. $89^{\circ} 54'$ West on True Line

Va. same

40 07

Set sand stone, $18 \times 16 \times 8$ for 1/4 sec. cor,
per instruction.

80 14

Corner to sees, 4, 5, 8 and 9

Land rough soil, 2 1/2 rate, scattering Pinon
and Cedar.

North on Random between sees, 4 & 5

Va. $13^{\circ} 55'$ East

40 00

Set temporary 1/4 sec. corner,

Chains links

80 10 Intersect North Boundary of Town
Ship on East of cor. to sees 45 32 & 33

Set out East on True Line
No same

40 10 Set out true 16x14x4 for 1/4 sec cor.
by instructions

80 10 Run to sees 4, 5, 8 and 9
and rough soil 2 1/2 rate scattering
Pinon and Cedar

Run between sees 31 and 32
No 13° 55' East

40 00 Set out true 16x12x4 for 1/4 sec cor.
by instructions

80 00 Run to marked stone set cleared
the marked built inward dug for
construction for cor. to sees
31 and 32. Land rolling
and water scattering Pinon and Cedar

Run and boundary between sees 29 & 32
No 13° 55' East

40 00 Set out temporary 1/4 sec cor.

80 00 Intersect section line 20 lbs north of
sees 28, 29, 32 and 33

Set out on True Line
No same

40 00 Set out true 18x12x6 for 1/4 sec cor.
by instructions

80 00 Run to sees 29, 30, 31 and 32
and rolling soil 1 1/2 rate scattering
Pinon and Cedar

Run and boundary between sees 30 & 32
No 13° 55' East

40 00 Set out temporary 1/4 sec cor.

80 00 Intersect section line 20 lbs north of
sees 28, 29, 32 and 33

East on True Line

W. 135° 45' East

39 70

Set charred post built around string
but for 1/4 sec on line

39 71

W. 135° 45' East
Land rolling soil water scattering
Union road Cedar

North between ...

W. 135° 45' East

40 10

Set charred post built around string
but for 1/4 sec on line

40 11

On hoisted ...
marked built around ...
instructions ...
Land rolling soil water scattering
and Cedar

East on Canadian between ...

W. 135° 45' East

40 10

Set temporary 1/4 sec square

39 76

Intersect section line at ...
21 28 and 29

West on True Line

W. 135° 45' East

40 13

Set sand 1/4 sec for 1/4 sec on line
instructions

40 16

W. 135° 45' East
Land rolling soil water scattering
and Cedar

West on Canadian between ...

W. 135° 45' East

40 00

Set temporary 1/4 sec square

79 82

Intersect ...
19 24 26 and 30

East on True Line

Wa. same.

39 81 Set sand stone, 14x12x3, for 1/4 sec, corner, per instruction.

79 82 Corner to sees 19, 20, 29 and 30. Sand rolling soil 1 1/2 rate scattering Pine Cedar.

North between sees 19 and 20

Wa. 13° 53' East

40 00 Set charred post built around dug pit for 1/4 sec, cor, per instruction.

80 00 Set sand stone 14x12x3 marked per instruction for cor to sees 17, 18, 19 & 20. Sand rolling soil, 1 1/2 rate scattering Pine Cedar.

East on Random between sees 17 & 20.

Wa. 13° 53' East

40 00 Set temporary 1/4 sec, corner.

80 04 Intersect section line 12 lbs south of cor, to sees 16, 17, 20 and 21.

S. 89° 55' West on True Line

Wa. same

40 02 Set sand stone, 16x10x8, for 1/4 sec, cor, per instruction.

80 04 Corner to sees 17, 18, 19 and 20. Sand rolling soil, 1 1/2 rate scattering Pine Cedar.

West on Random between sees 18 & 19.

Wa. 13° 53' East

40 00 Set temporary 1/4 sec, corner.

79 80 Intersect Range line 10 lbs south of cor, to sees 13, 18, 19 and 24.

S. 89° 56' East on True Line

Wa. same.

39 80 Set charred post built around dug pit for 1/4 sec cor, per instruction.

79 80 Corner to sees 17, 18, 19 and 20.

Chain link Land rolling with rate scattering Pine Cedar

North between sees 17 and 18
On 13° 53' East

40 00 Set sand stone 14 x 12 x 4 for 1/4 sec, cor,
per instructions

80 00 Set sand stone 16 x 12 x 4 in corner per in-
struction for cor. to sees 7 & 17 and 18.
Land rolling with 1/4 rate scattering Pine
and Cedar

East on Gordon between sees 8 and 17
On 13° 53' East

40 00 Set temporary 1/4 sec corner,

80 10 Intersect section line at cor. to sees 8, 9
and 17

West on True Line
On same

40 06 Set sand stone 16 x 12 x 4 for 1/4 sec, cor,
per instructions

80 10 Corner to sees 7 & 17 and 18.
Land rough 2/3 rate scattering Pine
and Cedar

West on Gordon between sees 7, 9 & 18
On 13° 56' East

40 00 Set temporary 1/4 sec corner,

79 64 Intersect section line 10 lbs north of
cor. to sees 7, 9 and 18

N. 89° 56' East on True Line
On same

39 64 Set sand stone 16 x 12 x 8 for 1/4 sec, cor,
per instructions

79 64 Corner to sees 7 & 17 and 18
Land rough 2/3 rate scattering Pine & Cedar

North between sees 7 and 8.

40 00

Pa. 13° 55' East

Set sand stone 18x16x12 for 1/4 sec. cor,
per instruction.

42 50

Canon 29 ch wide, bears N. and S. W

80 00

Set sand stone 14x12x3 marked per in-
struction for cor to sees 5, 6, 7 and 8.
Land rough 2nd rate, scattering Pine & Cedar

East on Canon between sees 8 & 9

Pa. 13° 55' East

40 00

Set temporary 1/4 sec corner

80 12

Intersect section line at cor to sees 4, 5,
8 and 9

West on True Line

Pa same

40 06

Set sand stone 18x10x4 for 1/4 sec. cor,
per instruction.

80 12

Corner to sees 5, 6, 7 and 8
Land rough soil 2nd rate, scattering Canon
and Cedar

West on Canon between sees 6 & 7

Pa. 13° 55' East

40 00

Set temporary 1/4 sec corner

89 60

Intersect Range line at cor to sees
1, 6, 7 and 12

East on True Line

Pa same

49 60

Set sand stone 14x12x3 for 1/4 sec. cor,
per instruction

84 60

Corner to sees 5, 6, 7 and 8
Land rough, soil 2nd rate, Canon and
Cedar

North on Canon between sees

5 and 6

chains books

40 00 Va same
80 14 Set temporary 1/4 sec. corner
Intersects North Boundary of Town-
ship at cor. to sec. 5 6 31 and 32.

South on True Line.

40 14 Va same.
Set sand stone 18x16x6 for 1/4 sec. cor.
per instructions.
80 14 Corner to sec. 5 6 7 and 8
Land rolling soil 2nd rate scattering
Union and Cedar.

General Description of Township 6
North Range 7 West of the Navajo
Special Meridian

The land in this Township is gener-
ally scatteringly covered with Pine,
Cotton and Cedar 1st and 3rd rate
surface for the most part rolling soil
2nd 1st and 3rd rate.

It is well adapted to agricultural
purposes.

Township 7 North Range 7 West of the
Navajo Special Meridian commenced
April 22nd and completed April 27th 1879

1000 links North between secs. 35 and 36.
 Va. 13° 55' East.
 22 00 Creek 20 yds wide, bears West & S. W.
 40 00 Set charred post built mound, dug
 pit for 1/4 sec; cor. per instruction.
 50 00 Enter timber, Pinon and Cedar bears N. W.
 80 00 Set sand stone 14x12x3 marked per in-
 struction for cor. to secs. 25, 26, 35 & 36.
 Land rolling, soil 1 1/2 rate, Pine.

East on Range between secs. 25 & 36
 Va. 13° 55' East
 34 00 Enter timber and leave prairie, N and S
 40 00 Set temporary 1/4 sec, corner.
 80 10 Intersect Range line, 10 links south of
 cor. to secs. 25, 30, 31 and 36.

S. 89° 56' West on True Line
 Va. same.
 40 05 Set charred post built mound, dug
 pit for 1/4 sec, cor. per instruction.
 80 10 Corner to secs. 25, 26, 35 and 36.
 Land rolling, soil 1 1/2 rate, prairie.

North between secs. 25 and 26
 Va. 13° 55' East
 40 00 Set sand stone 14x12x3 for 1/4 sec; cor.
 per instruction.
 80 00 Set sand stone 18x12x4, marked per in-
 struction for cor. to secs. 23, 24, 25 and 26.
 Land rolling, soil 1 1/2 rate, scattering Pinon
 and Cedar

East on Range between secs. 24 and 25
 Va. 13° 55' East
 40 00 Set temporary 1/4 sec, corner.
 80 10 Intersect Range line at cor. to secs.

chains links 19 24 25 and 30

West on True Line

On same

40 17 12 Set sand stone 16x12x4 for 1/4 sec corner
per instruction

80 15 Corners to sec 23 24 25 and 26.
Land rolling soil 1/4 rate scattering Pine
and Cedar

North between sec 23 and 24

On 13° 55' East

40 0 0 Set hand post built around dug post
for 1/4 sec cor, per instruction

80 0 0 Set sand stone 18x12x6 marked per in-
struction for cor to sec 13 14 23 and 24
Land rolling soil 1/4 rate scattering Pine & Cedar

East on Range between sec 13 and 24

On 13° 55' East

40 0 0 Set temporary 1/4 sec corner

69 0 0 Foot of Bluff bears North and South

80 0 8 Intersect Bluff line 1000 south of cor
to sec 13 18 19 and 24

Sec 25 West on True Line

On same

40 0 4 Set sand stone 16x12x6 for 1/4 sec corner,
per instruction

80 2 8 Corners to sec 13 14 23 and 24
1/4 rate rolling soil 1/4 rate remainder
single soil 1/4 rate

North between sec 13 and 14

On 13° 55' East

40 0 0 Set sand stone 16x12x3 for 1/4 sec corner
per instruction

40 00

Set sand stone 14x12x3 marked per instructions for cor. to sec 12, 13 and 14 from which a Pine tree 12 in dia. N. 27° E. 74 ft. A Pine tree 24 in dia. S. 32° W. 16 ft. Sand rolling soil 1 1/2 rate scattering Pine, Pinon and Cedar.

East on Random between sec 12 & 13
W. 19° 55' East

40 00

Set temporary 1/4 sec corner

58 00

Foot of block base N. 0

80 20

Intersect line lineated to sec 7, 12, 13 and 14

West on True Line
W. same

40 10

Set sand stone 14x12x3 for 1/4 sec corner per instructions

80 20

Comer to sec 11, 12, 13 and 14
1st 58 ch. rolling soil 1 1/2 rate balance rough 3rd rate scattering Pinon & Cedar

North between sec 11 and 12
W. 19° 55' East

40 00

Set charred post built around digging pit for 1/4 sec. per instructions

80

Set sand stone 18x14x3 marked per instructions for cor. to sec 1, 2, 11 and 12
Sand rolling soil 1 1/2 rate scattering Pinon and Cedar

East on Random between sec 1 and 12
W. 19° 55' East

40 00

Set temporary 1/4 sec corner

40 00 Part of Bluff ... North and South
80 10 Northwest ... to sec
16 7 and 12

West on ... Line
No same

40 05 Set sand ... corner
per instructions
80 10 Corner to sec 11 and 12
Land rolling ... rate 34
rate scattering ... Cedar

North on ... between sec 18 & 2
No 13 50 East

40 00 Set ...
77 00 ...
80 40 Corner to sec 18 and 2
Ship 13 ... 36 3 36

S 0 06 West on ... Line
No same

40 40 Set sand ...
80 40 per instructions
Corner to sec 18 and 2
Land rolling ... scattering
Cotton and Cedar

North between sec 34 and 35
No 13 50 East

40 00 Set charred post ... dug
pit for ...
80 00 Deposited ... charred post
marked ... pit per in-
structions ... 34 and 35
Land level ...

East on ... between sec 26 & 28
No 13 50 East

Trail bears South and S. E.
 38 1/4 sec. corners and inter timber N. W. S. E.
 40 1/4 sec. temporary 1/4 sec. corners
 20 1/2 sec. section line at cor. to sec.
 26 35 and 36

West on True Line
 Va. same

39 1/4 sec. set marked stone 16x12x4 for 1/4 sec. cor. per
 instruction
 19 1/4 sec. corners to sec. 26 27 34 and 36
 level soil 1st rate scattering Pine
 and Cedar

North between sec. 26 and 27
 Va. 13° 55' East

40 1/4 sec. set charred post built mound dug pit
 for 1/4 sec. cor. per instruction
 80 1/4 sec. set marked stone set charred post
 built mound dug pit per in-
 struction for cor. to sec. 22 23 26 and 27
 level rolling soil 1st rate Prairie

East on Pardon between sec. 23 & 26
 Va. 13° 55' East

16 1/4 sec. Trail bears North and South
 24 1/4 sec. inter timber bears North and South
 40 1/4 sec. temporary 1/4 sec. corners
 80 1/4 sec. set section line 12 1/2 sec. north of cor.
 to sec. 23 24 26 and 26

Va. 89° 55' West on True Line
 Va. same

40 1/4 sec. set charred post built mound dug
 pit for 1/4 sec. cor. per instruction
 20 1/4 sec. corners to sec. 22 23 26 and 27

East on Candour between sees, 11 and 14

Wa. 13° 55' East

40 Set temporary 1/4 sec corner
79 Set section line at cor to sees,
13 and 14

West on True Pine

Wa same

40 Set shared post built mound dug
out for 1/4 sec cor, per instruction
79 Corner to sees, 10, 11, 14 and 15.
Sand rolling soil, 1 1/2 rate scattering
Pine and Cedar

North between sees, 10 and 11

Wa. 13° 55' East

40 Set sand stone 16x12x3 for 1/4 sec cor per in-
struction

79 Set sand stone 14x12x3 marked per instruc-
tion for cor to sees 2, 3, 10 and 11.
Sand rolling soil, 1 1/2 rate scattering Pine
and Cedar

East on Candour between sees, 2 & 11

Wa. 13° 55' East

40 Set temporary 1/4 sec corner
79 Set section line 12 lbs south of
cor to sees, 1, 2, 11 and 12.

S. 89° 55' West on True Pine

Wa same

39 Set sand stone, 16x12x4 for 1/4 sec, cor,
per instruction

79 Corner to sees 2, 3, 10 and 11.
Sand rolling soil, 1 1/2 rate scattering
Pine and Cedar

ins. Links North between sees 27 and 28
 Wa. 13° 53' East.
 40 00 Set charred post built mound dug
 pit for 1/4 sec. cor. per instruction.
 69 00 Set sand stone, 16x14x4 marked per in-
 struction for cor. to sees 21. 22. 27 and 28.
 Land gently rolling soil 1st rate scattering
 Pine and Cedar.

East on Pandora between sees 22 & 27.
 Wa. 13° 53' East.
 40 00 Set temporary 1/4 sec. corner
 69 00 Corner marked N. E. and S. W.
 79 96 Intersect section line at cor. to sees
 22. 23. 26 and 27.

West on True Love
 Wa. same
 39 98 Set charred post built mound dug
 pit for 1/4 sec. cor. per instruction
 79 96 Corner to sees 21. 22. 27 and 28.
 Land rolling soil 1st rate scattering
 Pine and Cedar.

North between sees 21 and 22.
 Wa. 13° 53' East
 40 00 Set charred post built mound dug
 pit for 1/4 sec. cor. per instruction.
 80 00 Deposited marked stone set charred
 post marked built mound dug pit
 per instruction for cor. to sees 16. 46. 21 & 22
 Land rolling soil 1st rate scattering
 Piñon and Cedar.

and back Land rolling soil 1st rate scattering
Pinon and Cedar.

North between sees. 9 and 10
Wa 13° 55' East

40 00 Set sand stone 16x12x4 for 1/4 sec, corner,
per instruction.

80 00 Set sand stone 14x12x3 marked per in-
struction for cor to sees 3, 4, 9 and 10.
Land rolling soil 1st rate scattering Pinon
and Cedar.

East on Random between sees. 3 & 10
Wa 13° 55' East

38 15 Trail bears North and South

40 00 Set temporary 1/4 sec, corner,

80 00 Intersect section line at cor, to sees
2, 3, 10 and 11.

West on True Line
Wa same

40 00 Set sand stone 14x12x6, for 1/4 sec, cor,
per instruction.

80 00 Comes to sees 3, 4, 9 and 10
Land rolling soil 1st rate scattering
Pinon and Cedar.

North on Random between sees. 3 & 4
Wa 13° 55' East

40 00 Set temporary 1/4 sec, corner,

80 10 Intersect North Boundary of Township
6 lks. East of cor, to sees 3, 4, 33 and 34.

S. 0° 03' East on True Line

40 10 Set sand stone 14x12x4 for 1/4 sec, cor, per ins.

80 10 Comes to sees 3, 4, 9 and 10.
Land rolling soil 1st rate scattering
Pinon and Cedar.

chains links North between secs 32 and 33
1855
On 13° 55' East

40 00 Set sand stone 16x12x8 for 1/4 sec, cor,
per instruction.

80 00 Set sand stone 18x10x6 marked per in-
struction for cor. to secs 28, 29, 32 & 33
Land rolling soil 2^d rate scattering
Pine and Cedar.

East on Canadian between secs 28 & 33
On 13° 55' East

40 00 Set temporary 1/4 sec, corner

80 00 Intersect section line 16 links south of
cor. to secs 27, 28, 33 and 34.

S 89° 54' West on True Line
On same

40 00 Set chain post built around dug
pit for 1/4 sec, cor. per instruction.

80 00 Corner to secs 28, 29, 32 and 33.
Land rolling soil 2^d rate, scattering.
Pine and Cedar.

North between secs 28 and 29
On 13° 55' East

40 00 Set sand stone 16x12x8 for 1/4 sec, cor,
per instruction.

80 00 Set sand stone 16x10x8 marked per
instruction for cor. to secs 20, 21, 28 & 29
Land rolling soil 2^d rate, scattering
Pine and Cedar.

East on Canadian between secs 21 & 28
On 13° 55' East

40 00 Set temporary 1/4 sec, corner.

ins. links
 80 12 Intersect section line 15 lks north of
 cor. to sees. 2. 23. 27 and 28.

N. $89^{\circ} 54'$ West on True Line
 Va same.

40 06 Set charred post built mound dug
 pit for $\frac{1}{4}$ sec. cor. per instruction

80 12 Corner to sees. 20. 21. 28 and 29
 Land rolling soil 2" rate scattering
 Pinon and Cedar.

North between sees 20 and 21.

N. $13^{\circ} 53'$ East

40 00 Set charred post built mound dug
 pit for $\frac{1}{4}$ sec. cor. per instruction

80 00 Set sand stone $16 \times 12 \times 8$ marked per in-
 struction for cor. to sees. 16. 17. 20 & 21.
 Land rolling soil 2" rate scattering
 Pinon and Cedar.

East on Randown between sees 16 & 21

N. $13^{\circ} 53'$ East

40 00. Set temporary $\frac{1}{4}$ sec. corner.

80 06 Intersect section line at cor. to sees.
 16. 16. 21 and 22.

West on True Line

Va same

40 02 1/2 Set sand stone $14 \times 12 \times 3$ for $\frac{1}{4}$ sec. cor.,
 per instruction

80 06 Corner to sees 16. 17. 20 and 21.
 Land rolling soil 2" rate scattering
 Pinon and Cedar.

Chain line North between sees 16 and 17

Wa 13° 55' East

40 00 Set charred post built mound dug pit for 1/4 sec cor per instruction

80 00 Deposited quarried stone set charred post marked built mound dug pit per instruction for cor to sees 8, 9, 16 and 17
Land rolling soil 3/4 rate scattering
Pinon and Cedar

East on Pandoia between sees 9 & 16

Wa 13° 55' East

40 00 Set temporary 1/4 sec corner

80 20 Deposited section line 13 1/2' south of cor to sees 9, 10, 15 and 16

S. 83° 59' West on True Line

Wa same

40 10 Set sand stone 16x16x8 for 1/4 sec cor per instruction

80 20 Corner to sees 8, 9, 16 and 17
Land rolling soil 3/4 rate scattering
Pinon and Cedar

North between sees 8 and 9

Wa 13° 55' East

40 00 Set charred post built mound dug pit for 1/4 sec cor per instructions

80 00 Deposited quarried stone set charred post marked built mound dug pit per instruction for cor to sees 8 and 9
Land rolling soil 1/2 rate pinon

East on Pandoia between sees 4 & 9

Wa 13° 55' East

and links

40 00 Set temporary 1/4 sec corner
80 16 Intersect section line at cor, to sees
3, 4, 9 and 10.

West on True Line

Va same

40 08 Set charred post built mound dug
pit for 1/4 sec cor, per instruction
80 16 Corner to sees 4, 5, 8 and 9.
Land 1/2 prairie, 2 1/2 timber scattering
Pine and Cedar.

North on Random between sees 485

Va. 13° 55' East

40 10 Set temporary 1/4 sec corner
80 30 Intersect North Boundary of Township
at cor, to sees 4, 5, 32 & 33.

South on True Line

Va same

40 30 Set sand stone 14x12x3 for 1/4 sec cor,
per instruction.
80 30 Corner to sees 4, 5, 8 and 9.
Land gently rolling, soil 1st rate prairie

North between sees 31 and 32

Va. 13° 55' East

40 00 Set charred post, built mound
dug pit for 1/4 sec cor, per instruction.
80 00 Deposited marked stone set charred
post marked built mound dug pit
per instruction, for cor, to sees
29, 30, 31 and 32.
Land rolling soil 3rd rate, scattering
Pine and Cedar.

Charon Lake East on Pandora between sees 29 & 32

Wa. 13° 55' East

40 00 Set temporary 1/4 sec. corner
80 12 Intersect section line 15' S. south of
cor. to sees 28, 29, 30 and 32

S 89° 54' West on True Line
Wa. same

40 00 Set sand stone 14x12x3 for 1/4 sec. cor.,
per instructions
80 12 Corner to sees 29, 30, 31 and 32
Good rolling soil, 2 1/2 rate scattering
Pines and cedars

West on Pandora between sees 30 & 33

Wa. 13° 55' East

40 00 Set temporary 1/4 sec. corner
79 38 Intersect Pandora line at cor. to sees
35, 30, 31 and 36

East on True Line
Wa. same

39 38 Set sand stone 16x12x4 for 1/4 sec. cor.,
per instructions
79 38 Corner to sees 29, 30, 31 and 32
Good rolling soil, 2 1/2 rate scattering
Pines and cedars

North between sees 29 and 30

Wa. 13° 55' East

40 00 Set sand stone 14x12x10 for 1/4 sec. cor.,
per instructions
80 00 Set sand stone 14x12x10 marked per
instructions for cor. to sees 19, 20, 29 & 30
Good rolling soil, 2 1/2 rate scattering
Pines and cedars

Chain links East on Pandemon between sees 20 & 29
On 13° 55' East

40 00 Set temporary 1/4 sec. corner
80 30 Set corner line 16 links south of
see to sees 20, 21, 28 and 29

S. 89° 53' West on True Line
On same

40 15 Set corner post built mound dug
80 30 pit for hole, con. per instruction
between sees 19, 20, 29 and 30.
Soil falling soil, 2% rate scattering
Pines and Cedars

West on Pandemon between sees 19 & 30
On 18° 55' East

40 00 Set temporary 1/4 sec. corner
79 35 Set corner Ridge line 20 links south of
see to sees 19, 24, 26 and 30

S. 89° 57' East on True Line
On same

39 86 Set mound stone 14x12x8 for 1/4 sec. cor.
79 35 per instruction
between sees 19, 20, 29 and 30.
Soil falling soil, 2% rate, scattering
Pines and Cedars

North between sees 19 and 20
On 13° 55' East

40 00 Set mound stone 16x12x8 for 1/4 sec. cor.
80 00 per instruction
Set mound stone 14x12x6 marked per
instruction for cor. to sees 17, 18, 19 & 20
Soil falling soil, 3% rate scattering
Pines and Cedars

ains links

Surface rolling, Soil 1st rate. Prairie

East on Random between secs 8 & 17
Va 13° 55' East

40 00
80 18

Set temporary 1/4 sec corner
Intersect Section Line at cor to secs
8, 9, 16 and 17

Then West on True Line
Va same

40 09
80 18

Set sandstone 18x12x8 for 1/4 sec cor,
as per instruction
Corner to secs 7, 8, 17 and 18.
Surface rolling, Soil 1st rate. Prairie

West on Random between secs 7 & 18
Va 13° 55' East

40 00
78 60

Set temporary 1/4 sec corner,
Intersect Range Line, at corner to secs
7, 12, 13 and 18.

Then East on True Line
Va same

38 60
78 60

Set charred post built mound dug
pits for 1/4 sec cor as per instruction
Corner to secs 7, 8, 17 and 18.
Surface rolling, Scattering Piñon and
cedar, 3rd rate, Soil 2nd rate.

North between secs 7 and 8.
Va 13° 55' East

40 00
80 00

Set charred post built mound and
dug pits for 1/4 sec cor, as per instruction
Deposited marked stone set charred
post, marked built mound and dug
pits as per instruction, for the corner
to secs 5, 6, 7 and 8.

chains links Land rolling soil 2³/₄ rate, Prairie

East on Random between sees, 5 & 8
 Va. 13° 55' East

40 00 Set temporary 1/4 sec. corner.

80 00 Intersect section line at cor. to sees,
 4, 5, 8 and 9.

West on True Line

Va same

40 00 Set charred post, built around dug
 pit for 1/4 sec. cor. per instruction.

80 00 Corner to sees 5, 6, 7 and 8.
 Land rolling soil 2³/₄ rate, Prairie.

West on Random between sees, 6 & 7
 Va. 13° 55' East

40 00 Set temporary 1/4 sec. corner.

78 40 Intersect Range line 8 lks north of cor.
 to sees 1, 6, 7 and 12.

N. 89° 57' East on True Line

Va same

38 40 Set charred post, built around dug
 pit for 1/4 sec. cor. per instruction.

78 40 Corner to sees 5, 6, 7 and 8.
 Land rolling soil 2³/₄ rate, Prairie.

North on Random between sees 5 & 6
 Va. 13° 55' East

40 00 Set temporary 1/4 sec. corner.

80 10 Intersect North Boundary of Township
 at cor. to sees 5, 6, 31 and 32

South on True Line.

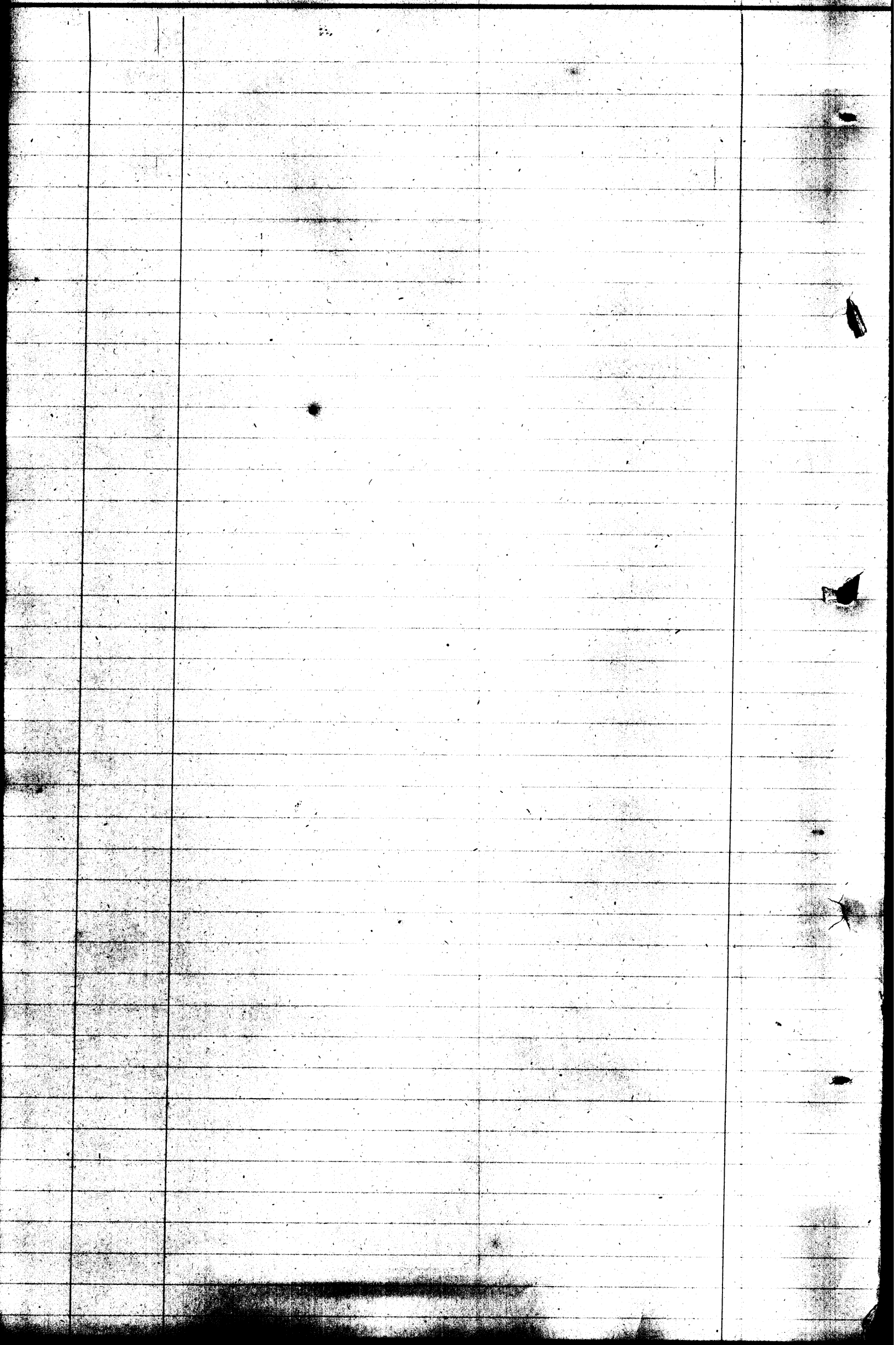

chains links

No same

40 10

Set chain post built mound dug
pit for 1/4 sec. cor. per instruction

80 10

Refer to sees. 5, 6, 7 and 8
Land rolling soil 2nd rate Prairie

General Description of Township 7
North Range 7th West of the Navajo
Special Meridian

The land in this Township is for
the most part scatteringly covered
with Pine, Pinon Cedar, 1st and 3rd
The surface is generally rolling soil
mostly 2nd rate

It is well adapted to
farming and grazing purposes

211

We hereby certify that we assisted
Ehud W. Darling U. S. Surveyor, in
subdividing Townships No 2, 3, 4, 5, 6, 7
North Range 6 West and Townships
1, 2, 3, 6 and 7 North Range 7 West of the
Navajo Special Meridian in the Terri-
tories of New Mexico and Arizona and
that said Townships have been in all
respects to the best of our knowledge
and belief well and faithfully sur-
veyed and the boundary monuments
planted according to the instructions
furnished by the Commissioners
of the General Land Office of the
United States.

North A. Haight. ————— Compassman

Adam Whisker }
William Burgess } ————— Chainmen

William Wallace }
William Clark } ————— Cornermen

Subscribed and sworn to by the above-
named persons before me, a Notary
Public for the County of Bernalillo
Territory of New Mexico, this 30th day
of April 1870

Thomas V. Hoagins.
Notary Public.

BOOK 1055

I Elisha W. Darling, U.S. Surveyor,
do solemnly swear that in pursuance
of a contract with Hon. Jos. S. Wilson,
Commissioner of the General Land Office
of the United States, bearing date
Washington, D. C. April 29th 1869 and
subsequent special instructions, bear-
ing date Washington, D. C. May 3rd 1870
and in strict conformity to the laws of
the United States and the instructions
furnished by said Commissioner of
the General Land Office of the
United States, I have faithfully
subdivided Townships No. 2, 3, 4, 5, 6
North Range 6 West and Townships
1, 2, 3, 6 and 7 North Range 2 West of
the Navajo Special Indian and
Territory of New Mexico and Arizona
and do further solemnly swear that
the foregoing are the true and original
field notes of such survey

Elisha W. Darling
U.S. Surveyor

Subdivided by said Elisha W. Darling
U.S. Surveyor and sworn to before me
Justice of the Peace for the City of
Washington, D. C. the 21st day of May 1870

William Martin, J.P.

(Seal)