

1997

1997

BOOK 1997

16-13

1997

4-671

1997

1997

FIELD NOTES
GENERAL LAND OFFICE.

SPAGO-INDIAN RESERVATION

T. 16 S. - R. 13 E.

1997

BOOK 1997
 BOOK 1998
 BOOK 1999
 BOOK 2000
 BOOK 2001
 BOOK 2002
 BOOK 2003

Index for

INDEX.

Township 16 South, Range 13 East.

GILA AND SALT RIVER MERIDIAN.

391	393.	385.	283	286.	217.	214	147.	78	75
365	368	383.	280	247	213	241	144	74	71
379	382	377	277	274	210	257	143	74	68
374	376	372.	275	271	206	204	139	67	64
368.	370	365	269	267	202	200	135	63	60
362	364	359	266	264	199	197	131	59	56
356	359	354	263	261	196	195	127.	56	53
357	354	349	260	258	192	190	123	52	49
345	347.	342.	256.	254	188.	185	118	47	44
339	342.	337	253	250	185.	182.	114	43.	39
334	336	332.	250	247	181	178	111	38	35
328	331	326	246	244	177	174	108	35	31
322.	324	319	242	240	176	170	104	30	27
316	319	314	239	237.	170	167	101	26.	23.
311	313	308	236	233	166	163	98	22	19
305	307	303	233	230	162	160	94	18	15
299.	301	297	229	226.	158	156	90	13	10
293	296.	291	226	223	155.	153.	87	9	5
288	290	285	222	219	152.	150	83	6	3
	285		219		149.		80	2	
31		32		33		34		35	36

Referring the lines to the pages of the field notes.

7
88.
8.

1A

Township No. 16 S Range No. 13 E 4th Meridian.

BOOK 1997

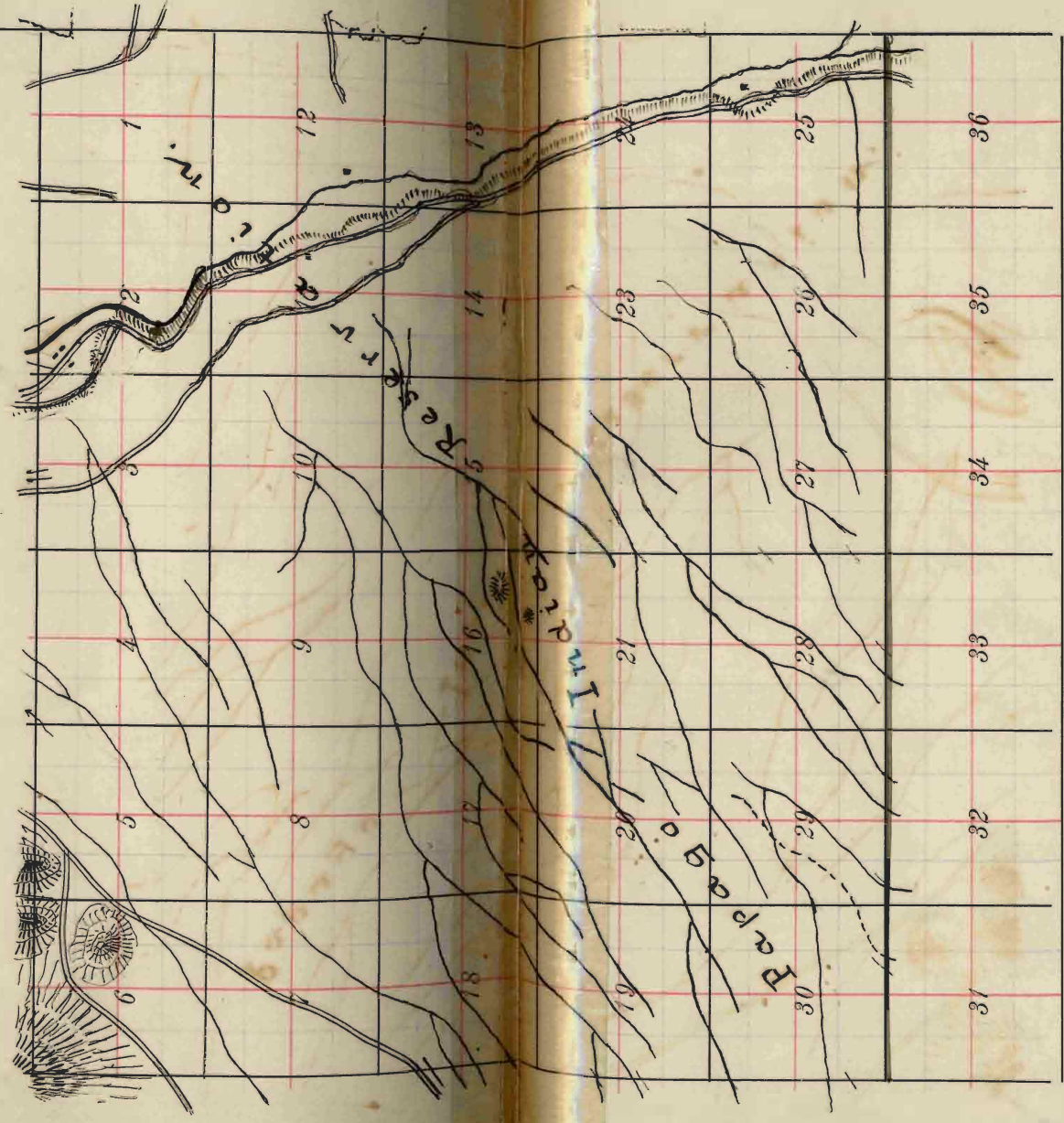

Crocker's Blank No. 1903.—TOWNSHIP PLAT.—80 CHAINS TO 1 INCH.

H. S. CROCKER & Co., San Francisco and Sacramento, Cal.

Meridian Line,

Base Line,

Standard Line.

887
888.
888.

our
for

ian

on

BOOK 1997

7 1A

Field Notes
of the Survey of the
Subdivision Lines
of
Township 16 South
Range 13. East.
in the
Papago Indian Reservation
of the
Gila and Salt River Meridian
of
Arizona
As Surveyed by
L. D. Lehillson
US Deputy Surveyor
Under his Contract
No 8.

Dated Nov 30th 1887

Survey commenced Feb 2nd 1888.

Survey completed Feb 16th 1888.

Subdivisions
In Papago Indian

Preliminary to commencing this survey
I run west on a Blank line on the
South Boundary of sec. 25 and at 20 chs
found the $\frac{1}{16}$ sec cor at 39.87 chs found the
 $\frac{1}{4}$ sec cor. at 59.80 chs found $\frac{1}{16}$ sec cor. at
79.70 chs found the sec cor. Thence from
the cor to secs. 25, 30, 31 & 36, I run north
on a Blank line between secs 25 & 30
and at 20 chs found the $\frac{1}{16}$ sec cor
at 40 chs found the $\frac{1}{4}$ sec cor. at
60 chs found $\frac{1}{16}$ sec cor. at 80 chs
found the sec cor

My compass will therefore run the
same line as the exterior Boundaries
and the closing practically
agrees

Survey commenced Feb 2nd 1888.
with a Gurley solar Transit.

Reservation.

Beginning on South Bound-
 ary of Reservation, at a
 cor: to secs: 25, 26, 35 & 36
 T 16 S, R 13 E which is a
 post 4 ft long set firmly
 in the ground, marked,
 T 16 S, S 25 PR, on NE
 R 13 E, S 36 on SE
 S 35 on SW and
 S 26 on NW faces, with
 1 notch on S, and 1 notch
 on E edges.

I run North bet
 secs 25 and 26

Var 13° 06' E

- 9.10 Dry Wash 15 lbs ^{wide} course F.
 20. Set a post 3 ft long 3 ins sq
 12 ins in the ground with
 charred stake for 1/16 sec
 cor marked 1/16 S on W

Subdivisions

face. Dug pits 18×18
 $\times 12$ ins N + S of post
 $5\frac{1}{2}$ ft dist and raised
 a mound of earth $1\frac{1}{2}$ ft
 high $3\frac{1}{2}$ ft base around
 post

Thence E on random
 line, thro' S $\frac{1}{2}$ sec 25
 Var $130^{\circ} 06' E$

20. Set tempy $\frac{1}{16}$ Sec. cor
 40. Set tempy $\frac{1}{16}$ Sec cor
 60. Set tempy $\frac{1}{16}$ Sec cor
 62.49 Road, Tubac + Nogales
 bears N + S
 62.60 Enter Santa Cruz bottom.
 70. Dry bed Santa Cruz River
 course N + S 1.15 chs. wide
 74.52 Gulch 55 lks wide course
 E. + W.
 79.78 Intersect East Boundary

Township 7 lrs S of 1/16
Sec cor.

Thence S run $S. 89^{\circ}$
57' W. on a true line thro'
S. 1/2 of sec 25 with same
var.

19.94 Set a post 3 ft long 3 ins
sq with charred stake
12 ins in the ground for
1/16 Sec. cor. marked 1/16
S. on N. face dug pits 18
 \times 18 \times 12 ins E. + W. of
Post $5\frac{1}{2}$ ft dist and
raised a mound of earth
 $1\frac{1}{2}$ ft high $3\frac{1}{2}$ ft base
around Post.

39.89 Set a post 3 ft long 3 ins sq
with charred stake 12 ins in
the ground for 1/16 sec cor
marked 1/16 S on N face

dry pits $18 \times 18 \times 12$ ins
 E + W of post $5\frac{1}{2}$ ft dist
 and raised a mound of
 earth $1\frac{1}{2}$ ft high $3\frac{1}{2}$ ft
 base around Post, from
 which a mesquite 5 ins
 diam bears $S 72^\circ E 120$
 lbs dist marked $\frac{1}{16}$ Sec
 B.T.

59.83

Set a post 3 ft long 3 ins sq
 with charred stake 12 ins
 in the ground for $\frac{1}{16}$ sec
 cor marked $\frac{1}{16}$ S on N
 face, dry pits $18 \times 18 \times 12$
 ins E + W of Post $5\frac{1}{2}$ ft
 dist and raised a mound
 of earth $1\frac{1}{2}$ ft high $3\frac{1}{2}$
 feet base around Post

79.78

The $\frac{1}{16}$ Sec cor
 Land level

Soil in bottom 1st rate
 and on mesa 2nd rate
 Scattering trees
 Mesquite Bush & rocks.

Thence North between
 secs 25 + 26

Var $13^{\circ} 06' E$,

20. The old $\frac{1}{4}$ sec cor. Set
 a post 3 ft long 3 ins ϕ with
 charred stake 12 ins in the
 ground for $\frac{1}{4}$ sec cor,
 marked $\frac{1}{4}$ S on W face
 dug pits $18 \times 18 \times 12$ ins
 N + S of post $5\frac{1}{2}$ ft dia
 and raised a mound of
 earth $1\frac{1}{2}$ ft high $3\frac{1}{2}$ ft
 base around Post. The
 old B.T has been cut
 down.

Subdivisions

Thence E. on a random
line thro' center of sec 25
Var $13^{\circ} 06' E.$

20. Set tempy. $1/16$ sec. cor.
40. Set tempy $1/4$ sec. cor.
- 58.43 Road, Tubac and Nogales
bears N + S
- 59.10 Enter Santa Cruz bottom
- 60.75 Set tempy $1/16$ sec. cor.
69.75 Dry bed of Santa Cruz
river 1 ch wide course
N + S
- 79.84 Intersect East Boundary
Township 9 T₁R₅ N of $1/4$
Sec cor.
- Thence Iron N 89°
56' W on a true line thro'
center of sec 25 with same
Var.
- 19.96 Set a post 3 ft long 3 ins sq
with charred stake 12 ins

in the ground for $\frac{1}{16}$ sec cor
marked $\frac{1}{16}$ S on N face
dug pits $18 \times 18 \times 12$ ins E
+ W of post $5\frac{1}{2}$ ft dist ^{and}
raised a mound of earth
 $1\frac{1}{2}$ ft high $3\frac{1}{2}$ ft base
around Post, from which
a mesquite 6 ins in diam
bears N 15° W 8 lks dist
marked $\frac{1}{16}$ S. B. T.

a mesquite 8 ins in diam
bears S. 87° W 28 lks dist
marked $\frac{1}{16}$ S B. T.

39.92

A mesquite tree 6 ins in
diam which I marked $\frac{1}{4}$
S. on N face for $\frac{1}{4}$ sec
cor dug pits $18 \times 18 \times 12$
ins E + W of tree $5\frac{1}{2}$ ft
dist and raised a mound
of earth around tree.

Subdivisions

59.88 Set a post 3 ft long 3 in sq
with charred stake 12
in in the ground for $\frac{1}{16}$
sec cor marked $\frac{1}{16}$ S on
N face dug pits 18 x 18 x 12
in E + W of Post 5 $\frac{1}{2}$ ft
dist and raised a mound
of earth 1 $\frac{1}{2}$ ft high 3 $\frac{1}{2}$ ft
base around post, from
which a mesquite 6 in
in diam bears S 1° W
11 lbrs dist marked $\frac{1}{16}$
S. B. T.

79.84 The $\frac{1}{4}$ sec cor
Land in bottom 1st
rate, on mesa 2nd rate
Scattering trees
mesquite Brush Rocks.

Thence N bet secs 25 + 26

Var $13^{\circ} 06' E$

20. Set a post 3 ft long 3 ins sq with charred stake 12 ins in the ground for $\frac{1}{16}$ sec cor marked $\frac{1}{16} S$ on W face dug pits $18 \times 18 \times 12$ ins N + S of post $5\frac{1}{2}$ ft and raised a mound of earth $1\frac{1}{2}$ ft high $3\frac{1}{2}$ ft base around post

Thence E on a random line thro N $\frac{1}{2}$ of sec 25Var $13^{\circ} 06' E$,

20. Set tempy $\frac{1}{16}$ sec cor
 40. Set tempy $\frac{1}{16}$ sec cor
 49. Enter Santa Cruz bottom
 54.28 Road, Tubac and Nogales bears NW and S. E.,
 57.90 Old line Kiln, 2.50 chs N
 60. Set tempy $\frac{1}{16}$ sec cor

- 73.50 Dry bed of Santa Cruz river 1 ch wide course N.W. + S.E.
- 79.88 Intersect East Boundary Township 4 lks S of $\frac{1}{16}$ Sec cor.
Thence I run S. $89^{\circ} 58'$ W on a true line thro N $\frac{1}{2}$ sec 25 with same var.
- 19.97 Set a post 3 ft long 3 ins sq with charred stake 12 ins in the ground for $\frac{1}{16}$ sec cor marked $\frac{1}{16}$ S on N face dug pits $18 \times 18 \times 12$ ins E + W of post $5\frac{1}{2}$ ft ^{dia} and raised mound of earth $1\frac{1}{2}$ ft high and $3\frac{1}{2}$ ft base around post.

- 31.20 A mesquite 11 ins ^{on line} Drainⁿ
- 39.94 Set a post 3 ft long 3 ins
sq with charred stake 12
ins in ground for $\frac{1}{16}$ sec
cor marked $\frac{1}{16}$ S on N
face dug pits $18 \times 18 \times 12$
ins E + W of post $5\frac{1}{2}$ ft
and raised mound of
earth $1\frac{1}{2}$ ft high and
 $3\frac{1}{2}$ ft base around post
from which a mesquite
10 ins in Drain bears
S 50° E 23 LRs Dist
marked $\frac{1}{16}$ S. B. T.
- 59.91 Set a post 3 ft long 3 ins
in Drain with charred
stake 12 ins in the ground
for $\frac{1}{16}$ sec cor marked
 $\frac{1}{16}$ S on N face dug
pits $18 \times 18 \times 12$ ins E + W

of post $5\frac{1}{2}$ ft and raised mound of earth $1\frac{1}{2}$ ft high and $3\frac{1}{2}$ ft base around post.

79.88 The $\frac{1}{16}$ Sec. cor
Land level.

Soil in bottom 1st
rate, on mesa 2nd-rate

Scattering trees
mesquite Bush 80cks.

Thence North bet secs
25 + 26

Var $13^{\circ} 06' E$.

20. The old Sec. cor. I set
a post 4 ft long 4 ins sp
with charred stake 12
ins in the ground for
cor to secs 23, 24, 25
+ 26, marked.

T. 16. S. S 24 on NE
 R. 13. E. S 25 on SE
 S. 26 on S.W. and
 S. 23 on W.W. faces
 with 2 notches on the South
 and 1 notch on E. edges
 dug pits 18 x 18 x 12 ins
 in each section 5 1/2 ft
 dist and raised a mound
 of earth 2 ft high and 4 1/2
 ft base around post, from
 which a mesquite 8 ins in
 diam bears S 63° E 94
 lbs Dist marked T. 16
 S. R. 13. E S 25 B T.

The old B. T has been
 cut down.

Land for 80 chs bet
 secs 25 + 26 level mesa
 Soil 2nd rate

Scattering trees

Mesquite Bush 80 chs

Thence East on a ran-
-down line bet secs 24
+ 25

Var $13^{\circ} 06' E.$

20. Set temp $1/16$ Sec cor

40. Set temp $1/4$ Sec cor

48.95 Road, Tubac and Nogales
bears N + S

49.10 Enter Santa Cruz hollow

57.80 Dry bed of Santa Cruz
river 80 lks wide course
N + S.

60. Set temp $1/16$ Sec cor

79.89 Intersect East Boundary
Township 6 lks South
of cor to secs 19, 24, 25,
+ 30.

Thence Iron S 89°
 58' W on a true line
 bet sects 24 + 25 with
 same bar

19.97 Set a post 3 ft long 3 ins
 spr with charred stake 12
 ins in ground for $\frac{1}{16}$ sec
 cor marked $\frac{1}{16}$ S on
 N face dug pits 18 x 18
 x 12 ins E + W of post
 $5\frac{1}{2}$ ft and raised mound
 of earth $1\frac{1}{2}$ ft high $3\frac{1}{2}$
 ft base around post,
 from which a mesquite
 5 ins diam bears S 12°
 E, 40 lbs dist marked
 $\frac{1}{16}$ S. B. T.

39.94 The old $\frac{1}{4}$ sec cor. Set
 a post 3 ft long 3 ins spr
 with charred stake 12 ins

Subdivisions

in ground for $\frac{1}{4}$ sec cor
 marked $\frac{1}{4}$ S on N face
 dug pits $18 \times 18 \times 12$ ins
 E + W ^{of post} $5\frac{1}{2}$ ft dist and
 raised a mound of earth
 $1\frac{1}{2}$ ft high $3\frac{1}{2}$ ft base
 around post from which
 a mesquite 10 ins in dia
 bears S. 33° W 6.5 lbs dist
 marked $\frac{1}{4}$ S. B.T.

A. mesquite 10 ins dia
 bears N 2° E 7.2 lbs dist
 marked $\frac{1}{4}$ S. B.T.

59.91 Set a post 3 ft long 3 ins dia
 with charred stake 12 ins
 in the ground for $\frac{1}{16}$ sec
 cor marked $\frac{1}{16}$ S on N
 face dug pits $18 \times 18 \times 12$
 ins E + W of post $5\frac{1}{2}$
 ft ^{dist} and raised a mound

T 16 S, R 13 E. BOOK 1997

18.

of earth $1\frac{1}{2}$ ft high $3\frac{1}{2}$ ft
base around post.

79.89

The corner to secs 23. 24.
25 + 26.

Land level

Soil in bottom 1st rate
on mesa 2nd rate

Scattering trees

mesquite Bush 80 chs.

Thence North bet secs
23 + 24

Var $13^{\circ} 06' E.$

20. Set a post 3 ft long 3 ins sq
with charred stake 12 ins
in the ground for $\frac{1}{16}$ sec
cor marked $\frac{1}{16}$ S on W
face dug pits $18 \times 18 \times 12$
ins N + S of post $5\frac{1}{2}$ ft
dist, and raised a mound

of earth $1\frac{1}{2}$ ft high $3\frac{1}{2}$ ft base around post, from which a mesquite 9 ins in diam bears N 61° E 78 lks dist marked $\frac{1}{16}$ S. B. T.

Thence East on a random line thro $5\frac{1}{2}$ of sec 24

Var $13^\circ 06'$ E.

20. Set tempy $\frac{1}{16}$ Sec cor
44. Set tempy $\frac{1}{16}$ Sec cor
- 44.50 Road, Tubac and Nogales bears NW + SE
- 47.50 Enter Santa Cruz Bottom
50. Santa Cruz River Dry Bed 65 lks wide course N + S.
60. Set tempy $\frac{1}{16}$ Sec cor
- 79.91 Intersect East Boundary

T 16 S R 13 E

BOOK 1997 20.

X Township 10 Tds South
of $\frac{1}{16}$ sec cor
Thence I run $S 89^{\circ}$
 $56'$ W on a true line
thro $S \frac{1}{2}$ of sec 24 with
same var.

19.97 A mesquite tree 8 ins
in diam which I marked
 $\frac{1}{16}$ S on N face for $\frac{1}{16}$
Sec cor dug pits $18 \times$
 18×12 ins E + W of tree
 $5 \frac{1}{2}$ ft dist and raised
a mound of earth around
tree

39.95 Set a post 3 ft long 3 ins dia
with charred stave 12
ins in ground for $\frac{1}{16}$
Sec cor marked $\frac{1}{16}$ S
on N face dug pits $18 \times$
 18×12 ins E + W of post

5 1/2 ft and raised a mound
of earth 1 1/2 ft high and
3 1/2 ft base around post
from which a mesquite
9 ins Drain bears N 6°
E 19 lrs Dist marked
1/16 S.B.T.

59.92 Set a post 3 ft long 3 ins sq
with charred stake 12 ins
in ground for 1/16 Sec
cor marked 1/16 S on N
face dug pits 18 x 18 x 12
ins E + W of post 5 1/2
ft dist and raised mound
of earth 1 1/2 ft high and
3 1/2 ft base around post
from which a mesquite 11
ins in drain bears N
37° E 101 lrs dist marked
1/16 S.B.T.

79.91 The $\frac{1}{16}$ Sec cor
 Land level
 Soil in bottom 1st rate
 on mesa 2nd rate
 Scattering trees
 Mesquite Bush 80 chs

Thence N bet secs 23 +
 24
 Var $13^{\circ} 06'$ E.

20. Set a post 3 ft long 3 ins ϕ
 with charred stake 12 ins
 in ground for $\frac{1}{4}$ sec cor
 marked $\frac{1}{4}$ S on W face
 dug pits $18 \times 18 \times 12$ ins
 N + S of post $5\frac{1}{2}$ ft dist
 and raised a mound of
 earth $1\frac{1}{2}$ ft high $3\frac{1}{2}$ ft
 base around post from
 which a mesquite 10 ins dia

bears $S 64^{\circ} W$ 31 lks dist
marked $\frac{1}{4}$ S. B. T, the
old bearing tree.

Thence East on a
random line thro cen-
ter of sec 24

Var $13^{\circ} 06' E$.

20. Set tempy $\frac{1}{16}$ Sec cor
39.50 Road, Tubac and Nogales
bears N + S.

40. Set tempy $\frac{1}{4}$ Sec cor
40.50 Enter Santa Cruz bottom
47.50 Dry bed Santa Cruz river
50 lks wide course N + S.

60. Set tempy $\frac{1}{16}$ Sec cor
79.85 Intersect East Boundary Tom
ship 11 lks South of $\frac{1}{4}$ sec
cor

Thence I run $S 89^{\circ} 55'$
W on a true line thro centre

of sec 24 with same var

19.96

Set a post 3 ft long 3 in dia with charred stake 12 in in ground for 1/16 sec cor. marked 1/16 S on N face dig pits 18 x 18 x 12 in E + W of post 5 1/2 ft dist and raised mound of earth 1 1/2 ft high, 3 1/2 ft base around post, from which a mesquite 12 in in diam bears S 45° E 63 LRs dist marked 1/16 S.B.T.

A mesquite 4 in diam bears N 6° E 12 LRs dist marked 1/16 S.B.T.

36.50

A mesquite tree 11 in in diam.

39.92

A mesquite tree 8 in in diam.

Drain which I marked $\frac{1}{4}$ S on N face for $\frac{1}{4}$ sec cor dug pits $18 \times 18 \times 12$ in E + W of tree $5\frac{1}{2}$ ft dist. and raised a mound of earth around tree.

59.88 Set a post 3 ft long 3 in dia with charred stake 12 in in ground for $\frac{1}{16}$ sec cor marked $\frac{1}{16}$ S on N face dug pits $18 \times 18 \times 12$ in E + W of post $5\frac{1}{2}$ ft dist and raised mound of earth $1\frac{1}{2}$ ft high $3\frac{1}{2}$ ft base around post from which a mesquite 10 in diam bears N 75° E 46 lb dist marked $\frac{1}{16}$ S.B.T.

79.85 The $\frac{1}{4}$ Sec. cor.
Land level

T 16 S, R 13 E, BOOK 262
1997

Soil Bottom 1st rate
on mesa 2nd rate
Scattering trees
Mesquite Bush 80 chs

Thence North bet 23
+ 24

Var $13^{\circ} 06' E$.

20. Set a post 3 ft long 3 ins ϕ
with charred stake 12 ins in
ground for $\frac{1}{16}$ Sec cor
marked $\frac{1}{16}$ S on W face
dug pits $18 \times 18 \times 12$ ins
N + S of post $5\frac{1}{2}$ ft dist
and raised mound of
earth $1\frac{1}{2}$ ft high $3\frac{1}{2}$ ft
base around post from
which a mesquite 12 ins
in diam bears $S 9^{\circ} E$
8 lrs dist marked $\frac{1}{16}$

S. B. T.

Thence East on random
line thro North $\frac{1}{2}$ sec

24

Var $13^{\circ} 06' 01$

20. Set tempy $\frac{1}{16}$ Sec cor
32.60 Road, Tucson and Nogales
bear \pm N + S.

36. Enter Santa Cruz bottom

40. Set tempy $\frac{1}{16}$ Sec cor

41. Dry Bed Santa Cruz river
60 lks wide course N +
S.

60. Set tempy $\frac{1}{16}$ Sec. cor

79.80 Intersect East Boundary
Township 5 lks North
of $\frac{1}{4}$ Sec cor

Thence Run $N 89^{\circ}$
 $58'$ W on a true line
thro N $\frac{1}{2}$ sec 24 with

same var.

19.95 Set a post 3 ft long 3 ins
apart with charred stake
12 ins in ground for $\frac{1}{16}$
Sec cor marked $\frac{1}{16}$ S
^{on} N face dug pits 18 x 18
x 12 ins E + W of post
5 $\frac{1}{2}$ ft dist and raised
a mound of earth 1 $\frac{1}{2}$
ft high and 3 $\frac{1}{2}$ ft
base around post.

39.90 Set a post 3 ft long 3 ins
apart with charred stake 12
ins in ground for $\frac{1}{16}$ Sec
cor marked $\frac{1}{16}$ S on N
face dug pits 18 x 18 x
12 ins E + W of post 5 $\frac{1}{2}$
ft dist and raised a
mound of earth $\frac{1}{2}$ ft high
and 3 $\frac{1}{2}$ ft base around post

from which a mesquite tree 9 mis Drain bears $N 45^{\circ} W$ 31 lks Dist marked $\frac{1}{16}$ S.B.T.

59.83 - Set a post 3 ft long 3 mis off with charred stave 12 mis in ground for $\frac{1}{16}$ sec cor marked $\frac{1}{16}$ S on N face dug pits $18 \times 18 \times 12$ mis E. + W. of post $5\frac{1}{2}$ ft dist and raised a mound of earth $1\frac{1}{2}$ ft high and $3\frac{1}{2}$ ft base around post, from which a mesquite 8 mis drain bears $N 88^{\circ} E$ 100 lks dist marked $\frac{1}{16}$ S.B.T.

79.80 The $\frac{1}{16}$ Sec. cor.

Land level

Soil in bottom

T 16 S. R 13 E BOOK 30,
1997

1st rate, on mesa 2nd -
Scattering trees
Mesquite Bush 80 ch.

Thence North between
Secs 23 + 24

Var $13^{\circ} 06'$ E.

20. I set a post 4 ft long
4 ins off with charred
stake 12 ins in ground
for cor to secs 13, 14, 23
+ 24 marked

T 16 S, S 13 on N.E.

R 13 E, S 24 on S.E

S 23 on S.W and

S 14 on N.W faces
with 3 notches on S and
1 notch on E edges, dug
pits $18 \times 18 \times 12$ ins in
each section $5\frac{1}{2}$ ft dist

Subdivisions

and raised mound of
earth 2 ft high ^{and 1/2}
ft base around post
The old section corner
obliterated.

Land for 80 chs bet.
secs 23 + 24 level
Soil 2nd - rate
Scattering trees
Mesquite Bush 80 ch

Thence East on a random
line bet secs 13 + 24

Var 13° 06' E

20. Set tempy 1/16 Sec cor
24.35 Road, Tucson ^{and Nogales}
bears N.W + S.E.
27.45 Enter Santa Cruz Bottom
38.70 Dry Bed, Santa Cruz river
60 chs wide course N.W.

T. 16 S., R 13 E

BOOK 32,
1997

40. Set tempy $\frac{1}{4}$ Sec cor
60. Set tempy $\frac{1}{16}$ Sec cor
- 79.78 Intersect East Boundary
of township 4 lrs North
of cor to secs 13, 18,
19 + 24
• Thence Run N $89^{\circ}58'$
W on a true line bet secs
13 + 24 with same var.
- 19.94 Set a post 3 ft long 3 ins ϕ
with charred stake 12 ins
in ground for $\frac{1}{16}$ sec
cor marked $\frac{1}{16}$ S on N
face dug pits 18 x 18 x
12 ins E + W of post $5\frac{1}{2}$
ft dist and raised a
mound of earth $1\frac{1}{2}$ ft
high $3\frac{1}{2}$ ft base around
post from which a mes
quite 14 ins diam bears

S $21^{\circ} 30' E$ 18 lrs dist
marked $\frac{1}{4}$ S.B.T.

39.89 The old $\frac{1}{4}$ sec cor. Set
a post 3 ft long 3 in sq.
with charred stake 12
in in ground for $\frac{1}{4}$
sec cor marked $\frac{1}{4}$ S
on N face dug pits 18
 \times 18 \times 12 in E + W of
post $5\frac{1}{2}$ ft dist and
raised mound of earth
 $1\frac{1}{2}$ ft high $3\frac{1}{2}$ ft base
around post from which
a mesquite 15 in Drain
bears S $33^{\circ} W$ 51 lrs
dist marked $\frac{1}{4}$ S.B.T.
A mesquite 16 in Drain
bears S $3^{\circ} E$ 67 lrs
dist marked $\frac{1}{4}$ S.B.T.
A mesquite 15 in Drain

T 16 S R 13 E

BOOK

34
1997

bears S. 58° E 70 lrs
dist marked $\frac{1}{16}$ S
B.T.

59.83

Set a post 3 ft long 3 ins
sq with chared stake
12 ins in ground for
 $\frac{1}{16}$ Sec cor marked
 $\frac{1}{16}$ S on N face dug
pits 18 x 18 x 12 ins E +
W of post $5\frac{1}{2}$ ft dist
and raised mound of
Earth $1\frac{1}{2}$ ft high $3\frac{1}{2}$
ft base around post.

79.78

The cor to secs 13, 14, 23
+ 24

Land level

Soil in bottom first
rate, on Mesa 2nd - rate

Scattering trees

mesquite Brush 80 ch

Feb 2nd 1888

Subdivisions

Thence North bet
secs 13 + 14

Var $13^{\circ} 06' E$

20. Set a post 3 ft long 3 in
sq with charred stake 12
in w ground for $\frac{1}{16}$
sec cor marked $\frac{1}{16} S$
on W face dug pits 18
 $\times 18 \times 12$ in N + S of post
dist $5\frac{1}{2}$ ft and raised
a mound of earth $1\frac{1}{2}$
ft high and $3\frac{1}{2}$ ft base
around post

Thence East on a
random line thro' $\frac{1}{2}$
 $\frac{1}{2}$ of Sec 13

Var $13^{\circ} 06' E$.

- 16.50 Road, Tucson and Nogales
bears N.W. + S.E.
19. Enter Santa Cruz Bottom

20. Set tempy $\frac{1}{16}$ Sec cor
- 31.10 Dry Bed Santa Cruz River
50 lks wide course N.W.
40. Set tempy $\frac{1}{16}$ Sec cor
60. Set tempy $\frac{1}{16}$ Sec cor
- 79.82 Intersect East Boundary
Township 11 lks South
of $\frac{1}{16}$ Sec. cor.
Thence Run $S 89^{\circ}$
 $55'$ W on a true line
thro' S. $\frac{1}{2}$ Sec 13 with
same var.
- 19.95 Set a post 3 ft long 3 ins
sq with charred stake
 12 ins in ground for
 $\frac{1}{16}$ Sec. cor marked $\frac{1}{16}$
S on N face dug pits
 $18 \times 18 \times 12$ ins E + W
of post $5\frac{1}{2}$ ft dist and
raised around feet

- $1\frac{1}{2}$ ft high and $3\frac{1}{2}$ ft base
 around post, from which
 a mesquite 16 ins in diam
 bears $S 88^{\circ} 30' W$ 8 LRs
 dist marked $\frac{1}{16}$ S.B.T.
- 39.90 Set a post 3 ft long 3 ins
 spr. with charred stake
 12 ins in ground for $\frac{1}{16}$
 Sec. cor marked $\frac{1}{16}$ S
 on N face dug pits $18 \times$
 18×12 ins E + W of post
 $5\frac{1}{2}$ ft dist and raised a
 mound of earth $1\frac{1}{2}$ ft
 high $3\frac{1}{2}$ ft base around
 post from which a mes.
 quite 5 ins diam bears
 $N 8^{\circ} E$ 11 LRs dist marked
 $\frac{1}{16}$ S.B.T.
- 59.85 Set a post 3 ft long 3 ins
 spr. with charred stake

T 16 S. R 13 ^{38,} BOOK 1997

12 ins in ground for $\frac{1}{16}$
Sec. cor. marked $\frac{1}{16}$ S
on N face dug pits 18
 $\times 18 \times 12$ ins E + W of
post $5\frac{1}{2}$ ft dist and
raised around of earth
 $1\frac{1}{2}$ ft high and $3\frac{1}{2}$ ft base
around post, from which
a mesquite 12 ins diam
bear N 2° E 90 LRs
Dist marked $\frac{1}{16}$ S. B. T.

79.82

The $\frac{1}{16}$ sec cor

Land level

Soil in Bottom 1st rate
on Mesa 2nd Rate

Scattering trees

Mesquite Bush 80 chs

Thence North bet Secs 13

+ 14

Var. $13^\circ 06'$ E

20. The old $\frac{1}{4}$ Sec. cor. Set a post 3 ft long 3 ins sq. with charred stake 12 ins in ground for $\frac{1}{4}$ sec cor marked $\frac{1}{4}$ S on W face dug pits 18 x 18 x 12 ins N + S of post $5\frac{1}{2}$ ft dist and raised mound of earth $1\frac{1}{2}$ ft high $3\frac{1}{2}$ ft base around post, from which a mesquite 10 ins Drain bears N $40^{\circ}30'E$ 103 lbs dist the old B.T.

Thence East on a random line thro center of sec 13

Var $13^{\circ}06'E$

- 3.40 New Road bears N.W. + S.E.

T 16 S. R. 13 E

BOOK 40,
1997

- 11.55 Enter Santa Cruz Bottom.
- 12.05 Road Tucson and Nogales
N.W. and S.E.
14. Dry Bed Santa Cruz River
70 lks wide course N.W.
20. Set tempy $\frac{1}{16}$ Sec cor
40. Set tempy $\frac{1}{4}$ Sec cor
60. Set tempy $\frac{1}{16}$ Sec cor
- 79.89 Intersect East Boundary
Township 5 lks South of
 $\frac{1}{16}$ sec cor
Thence Run $S 89^{\circ}$
 $58'$ W on a true line thro'
center sec 13 with same
var.
- 19.97 Set a post 3 ft long 3 ins
sq with charred stake
12 ins in ground for
 $\frac{1}{16}$ Sec cor marked $\frac{1}{16}$
S on N face dug pits

18 X 18 X 12 ins E + W
 of post $5\frac{1}{2}$ ft dist
 and raised mound
 of earth $1\frac{1}{2}$ ft high ^{and}
 $3\frac{1}{2}$ ft base around
 post from which a mes-
 quite to ins Drain bears
 N 30° W 16 lds Dist marked
 $\frac{1}{16}$ S.B.T.

39.94 Set a post 3 ft long 3 ins
 spr with chured stake
 12 ins wd ground for $\frac{1}{4}$
 sec cor marked $\frac{1}{4}$ S on
 N face deep pits 18 X
 18 X 12 ins E + W of post
 $5\frac{1}{2}$ ft dist and raised
 mound of earth $1\frac{1}{2}$ ft
 high $3\frac{1}{2}$ ft base around
 post, from which a mes
 quite 10 ins Drain,

- bears $S 43^{\circ} E$ 81 lks
dist marked $\frac{1}{4}$ S.B.T.
- 16.70 A Mesquite tree 12 mis
in Drain.
- 19.91 Set a post 3 ft long 3 mis
Drain with chared stake
12 mis in ground for
 $\frac{1}{16}$ Sec. cor. marked $\frac{1}{16}$
S on N face dug pits
 $18 \times 18 \times 12$ mis E + W
of post $5\frac{1}{2}$ ft dist
and raised mound
of earth $1\frac{1}{2}$ ft high
 $3\frac{1}{2}$ ft base around
post, from which a
mesquite 12 mis in
Drain bears $N 10^{\circ} W$
18 lks Dist marked
 $\frac{1}{16}$ S.B.T.
- 19.89 The $\frac{1}{4}$ Sec. cor.

Subdivisions

Land level

Soil in bottom \rightarrow 1st -
rate; on mesa 2nd - rate

Scattering trees

Mesquite Bush 80 cts

These Nothe bet sees

13 + 14

Var $13^{\circ} 06' E$

11. New Road bears NW
+ SE

20. Set a post 3 ft long 3 ins
off with charred stake
12 ins in ground for $\frac{1}{16}$
Sec. cor. marked $\frac{1}{16}$ S
on W face dug pits 18
 $\times 18 \times 12$ ins N + S of post
 $5\frac{1}{2}$ ft dist and raised
mound of earth $1\frac{1}{2}$ ft high
 $3\frac{1}{2}$ ft base around post

Thence East on a range-down line thro N 1/2 of Sec 13

Var 13° 06' E

5.85 Road Tucson and Nogales bears NW and S. E.

6.20 Enter Santa Cruz Bottom

17.80 Dry Bed of Santa Cruz River course NW.

20. Set tempy 1/16 Sec cor

40. Set tempy 1/16 Sec cor

60. Set tempy 1/16 Sec cor

79.92 Intersects East Boundary of Township 9 R. South of 1/16 Sec. cor.

Thence true S 89° 56' W on a true line thro N 1/2 sec 13 with same var

19.98 Set a post 3 ft long 3 in dia.

Subdivisions

with charred stake 12 ins
 in ground for $\frac{1}{16}$ sec cor
 marked $\frac{1}{16}$ S on N face
 dug pits $18 \times 18 \times 12$ ins
 E + W of post $5\frac{1}{2}$ ft dist
 and raised mound of
 earth $1\frac{1}{2}$ ft high and
 $3\frac{1}{2}$ ft base around post,
 from which a mesquite
 22 ins Drain bears N
 9 LRs dist marked $\frac{1}{16}$
 S. B. T.

39.96 Set a post 3 ft long 3 ins eq
 with charred stake 12
 ins in ground for $\frac{1}{16}$ sec
 cor marked $\frac{1}{16}$ S on N
 face dug pits $18 \times 18 \times 12$
 ins E + W of post $5\frac{1}{2}$ ft
 dist and raised mound
 of earth $1\frac{1}{2}$ ft high and

T 16 S, R 13 E

BOOK 46,
1997

3 1/2 ft base around post,
from which a mesquite
18 mis Draw bears N
39° E 86 lks dist marked
1/16 S.B.T.

59.94

Set a post 3 ft long 3 ins off
with charred stake 12
ins in ground for 1/16
sec cor marked 1/16 S
on N face dug pits 18 x
18 x 12 ins. E + W of post
5 1/2 ft dist and raised
a mound of earth 1 1/2 ft
high 3 1/2 ft base around
post from which a mes-
quite 8 mis Draw bears
S 70° E 55 lks dist
marked 1/16 S.B.T.

79.92

The 1/16 Sec. cor.
Laud level

Soil in Bottom 1st rate
 over Mesa 2nd rate
 Heavy timber 40 chs
 and Scattering trees 40 chs
 Mesquite Bush 80 chs.

Thence N bet secs
 13 + 14

4. 30 Var 13° 06' E
 Road, Tucson and Nogales
 N.W. + S.E.

20. The old Sec. cor. Set
 a post 4 ft long 4 in
 sq. with charcoal stake
 12 in in ground for
 cor to secs 11, 12, 13
 + 14 marked.

T 16 S, S 12 on N.E.
 R 13 E, S 13 on S.E.
 S 14 on S.W. and

T 16 S, R 13 E

BOOK 48,
1997

S 11, on NW. faces, with
4 notches on S and 1
notch on E edges, deep
pits 18 x 18 x 12 ins in
each sec 5 1/2 ft dist
and raised mound of earth
2 ft high and 4 1/2 ft base
around post, from which
a mesquite 6 ins diam
bears N 34° E, 17 lrs
dist marked T 16 S,
R 13 E S 12 B.T.

A mesquite 15 ins diam
bears S 51° E 40 lrs
dist marked T 16 S
R 13 E S 13 B T - the
old Boundary trees.

Land for 80 chains
bet secs 13 + 14 level

Soil 2nd

Subdivisions

Scattering trees

mesquite brush 80 cks

 Thence East on random
line bet secs 12 + 13
Var $13^{\circ} 06' E.$

14.30 Dry bed Santa Cruz river
45 cks wide course N.W.

20. Set tempy $1/16$ sec cor

40. Set tempy $1/16$ sec cor

60. Set tempy $1/16$ sec cor

79.98 Interest East Boundary
Township 4 cks N of cor
to secs 7. 12. 13. 18.

Thence Iron $N 89^{\circ} 58'$

W. on a true line bet secs
12 + 13 with same var

14.10 A mesquite tree 10 vis in Dia.

19.99 Set a post 3 ft long 3 in sq
Diana with charred stake

12 ins in ground for $\frac{1}{16}$ sec cor marked $\frac{1}{16}$ S on N face dug pits $18 \times 18 \times 12$ ins E + W of post $5\frac{1}{2}$ ft dist and raised a mound of earth $9\frac{1}{2}$ ft high and $3\frac{1}{2}$ ft base around post from which a mesquite tree 12 ins in diam bears $N 80^\circ W$ 12 lbs dist marked $\frac{1}{16}$ S. B. T.

39.9.9 The old $\frac{1}{4}$ sec cor. I set a post 3 ft long 3 ins off with charred stake 12 ins in ground for $\frac{1}{4}$ sec cor marked $\frac{1}{4}$ S on N face dug pits $18 \times 18 \times 12$ ins E + W of post $5\frac{1}{2}$ ft dist and raised a mound of

Subdivisions

earth $1\frac{1}{2}$ ft high and $3\frac{1}{2}$ ft base around post, from which a mesquite tree 30 vis Drain bears $S 37^{\circ} W$ 40 lbrs dist marked $\frac{1}{4} S$ B.T.

A mesquite 18 vis Drain bears $N 9^{\circ} W$ 53 lbrs dist marked $\frac{1}{4} S$ B.T.

42.10 A mesquite 12 vis Drain

59.99. Set a post 3 ft long 3 vis spr. with charred stake 12 vis in ground for $\frac{1}{16}$ Sec cor marked $\frac{1}{16} S$ on N face dug pits $18 \times 18 \times 12$ vis E + W of post $5\frac{1}{2}$ ft dist and raised mound of earth $1\frac{1}{2}$ ft high $3\frac{1}{2}$ ft base around post.

79.98 The cor to secs 11, 12, 13 + 14

T 16 S, R 13 E

BOOK 1997 52,

Land level

Soil 1st rate

mesquite timber and

Bush 80 cho.

Thence North bet secs
11 & 12

Var $13^{\circ} 06' E$,

17. open flat. Sacaton grass.
20. Set a post 3 ft long 3 in
sq. with charred stake
12 in in ground for $\frac{1}{16}$
Sec cor marked $\frac{1}{16} S$
on W face dug pits $18 \times$
 10×12 in N & S of post
 $5\frac{1}{2}$ ft dist and raised
a mound of earth $1\frac{1}{2}$ ft
high and $3\frac{1}{2}$ ft base
around post, from which
a mesquite 10 in diam

Subdivisions

bears $N 89^{\circ} 30' E$, 82 lks
 dist marked $\frac{1}{16}$ S. B. T.

Thence E. on a random
 line thro $S \frac{1}{2}$ of Sec 12
 Var $13^{\circ} 06' E$

11.70 Dry Bed Santa Cruz river
 60 lks medi course N.W.

20. Set tempy $\frac{1}{16}$ Sec cor

40. Set tempy $\frac{1}{16}$ Sec cor

57.40 Woodroad bears N.E + W

60. Set tempy $\frac{1}{16}$ Sec cor

80.02 Intersect East Boundary
 Township 9 lks S of $\frac{1}{16}$
 Sec cor

Thence Srun $S 89^{\circ} 55'$
 W. on a true line thro S
 $\frac{1}{2}$ of Sec 12 with same var

20. Set a post 3 ft long 3 ins of
 with charred stake 12 ins
 in ground for $\frac{1}{16}$ Sec cor

T 16 S, R 13 E BOOK 1997 54,

marked $\frac{1}{16}$ S on N face
dug pits $18 \times 18 \times 12$ ins
E + W of post $5\frac{1}{2}$ ft dist
and raised mound of
earth $1\frac{1}{2}$ ft high and
 $3\frac{1}{2}$ ft base around post
from which a mesquite
11 ins diam bears N 87°
W 19 lrs dist marked
 $\frac{1}{16}$ S.B.T.

A mesquite 6 ins diam
bears S 32° W 43 lrs
marked
dist $\frac{1}{16}$ S.B.T.

40.01 Set a post 3 ft long 3 ins dia
with charred stake 12 ins
in ground for $\frac{1}{16}$ Sec cor
marked $\frac{1}{16}$ S on N face
dug pits $18 \times 18 \times 12$ ins
E + W of post $5\frac{1}{2}$ ft dist
and raised mound of

Subdivisions

earth $1\frac{1}{2}$ ft high and $3\frac{1}{2}$ ft base around post from which a mesquite 10 ins diam bears $N 13^\circ E 27$ lbrs dist marked $\frac{1}{16}$ S.B.T.

60.01 Set a post 3 ft long 3 ins dia. with charred stake 12 ins in ground for $\frac{1}{16}$ Sec cor marked $\frac{1}{16}$ on N. face dug pits ^{18x18x12 ins.} E. + W. of post $5\frac{1}{2}$ ft dist and raised mound of earth $1\frac{1}{2}$ ft high $3\frac{1}{2}$ ft base around post.

8002 The $\frac{1}{16}$ Sec cor
Land level
Soil 1st rate
mesquite timber + Black
80 cho.

Thence North bet sec
11 & 12

Var $13^{\circ} 06'$ E

15-20 Dry Bed, Santa Cruz
River 55 lbs course N.W.

20. Set a post 3 ft long 3 ins
spr with charred stake 12
ins in ground for $\frac{1}{4}$ sec
cor marked $\frac{1}{4}$ S on W
face dug pits $18 \times 18 \times 12$
ins N + S of post $5\frac{1}{2}$ ft
dist and raised a mound
of earth $1\frac{1}{2}$ ft high and
 $3\frac{1}{2}$ ft base around post.
The cor is in an open
space covered with sac-
-aton grass. The old
corner obliterated.

Thence East on a ran-
-down line this cent of sec 12

- Var $13^{\circ} 06' E$
- 18.20 Papago Woodcamp 14 lrs
South.
20. Set tempy $1/16$ Sec cor
40. Set tempy $1/4$ Sec cor
60. Set tempy $1/16$ Sec cor
- 79.94 Intersect East Boundary
Township 11 lrs South
of $1/4$ Sec cor.
- Thence I run $S 89^{\circ}$
55' W on a true line thro
cent of sec 12 with same
Var.
- 19.98 Set a post 3ft long 3 ins of
with charred stake 12 ins in
ground for $1/16$ Sec cor marked
 $1/16$ S on N face dug pits
 $18 \times 18 \times 12$ ins
E + W of post $5 \frac{1}{2}$ ft dist
and raised mound of earth
 $1 \frac{1}{2}$ ft high $3 \frac{1}{2}$ ft base around

post from which a mesquite
10 ins diam bears $N 69^{\circ} 30'$
W 16 lks dist marked $\frac{1}{16}$
S. B. T.

39.97

Set a post 3 ft long 3 ins dia
with charred stake 12 ins in
ground for $\frac{1}{4}$ sec cor marked
 $\frac{1}{4}$ S on N face dug pits
18 x 18 x 12 ins E + W of
post 5 $\frac{1}{2}$ ft dist and
raised a mound of earth
1 $\frac{1}{2}$ ft high 3 $\frac{1}{2}$ ft base
around post from which
a mesquite 13 ins in diam
bears $N 89^{\circ} 30'$ E 18 lks
dist marked $\frac{1}{4}$ S. B. T.

59.95

Set a post 3 ft long 3 ins dia
with charred stake 12 ins
in ground for $\frac{1}{16}$ sec cor
marked $\frac{1}{16}$ S on N face

Subdivisions

dug pits 18 x 18 x 12 in
 E + W of post 5 1/2 ft dist
 and raised mound of earth
 1 1/2 ft high 3 1/2 ft base a-
 round post from which
 a mesquite 12 in diam
 bears N 30° E; 22 lbs
 dist marked 1/16 S.B.T.

79.94 The 1/4 Sec. cor.

Land level

Soil 1st Rate

Mesquite Timber and
 Brush rocks

Hence North bet Secs

11 & 12

Var 13° 06' E.

20.

a mesquite tree 8 in in
 diam which I mark 1/16
 S on W face for 1/16 sec

T 16 S R 13 E

BOOK 1997 60.

cor. dug pits 18x18x12
ins N + S of tree 5 1/2 ft
dist and raised a mound
of earth around tree, from
which a mesquite H. ins
dRAIN bears N 89° 30' E
40 lRs dist marked 1/16
P. B. T.

Thence East on a
random line thro N 1/2
of sec 12

Var 13° 06' E

20. Set Tump 1/16 Sec cor
40. Set Tump 1/16 Sec cor
60. Set Tump 1/16 Sec cor
79.65 Interest East Boundary
Township 11 lRs N of 1/16 Sec
cor

Thence Run N 89° 55' W
on a true line thro N 1/2 of

Subdivisions

sec 12 with same var

19.91 Set a post 3 ft long 3 in. dia
with a charred stake 12 in.
in ground for $\frac{1}{16}$ Sec cor
marked $\frac{1}{16}$ S on N face
dug pits 18 x 18 x 12 in.
E + W of post $5\frac{1}{2}$ ft
dist and raised mound
of earth $1\frac{1}{2}$ ft high $3\frac{1}{2}$ ft
base around post from
which a mesquite 12 in.
Diam bears $N 68^\circ E$
47 lbs Dist marked
 $\frac{1}{16}$ S.B. T.

39.83 Set a post 3 ft long 3 in. dia
with charred stake 12 in.
in ground for $\frac{1}{16}$ Sec cor
marked $\frac{1}{16}$ S on N face
dug pits 18 x 18 x 12 in.
E. + W of post $5\frac{1}{2}$ ft dist

and raised a mound of earth $1\frac{1}{2}$ ft high $3\frac{1}{2}$ ft base around post from which a mesquite tree 60 mis Drain bears $N 86^{\circ} E$ 49 lrs dist marked $\frac{1}{16}$ S.B.T.

- 42.10 A mesquite 14 mis Drain
 48.12 a mesquite 10 mis Drain
 59.74 Set a post 3 ft long 3 mis of with chaired stake 12 mis in ground for $\frac{1}{16}$ sec cor marked $\frac{1}{16}$ S on N face dug pits $18 \times 18 \times 12$ mis E + W of post $5\frac{1}{2}$ ft dist and raised mound of earth $1\frac{1}{2}$ ft high $3\frac{1}{2}$ ft base around post from which a mesquite 10 mis Drain bears $S 7^{\circ} W$ 16 lrs dist marked $\frac{1}{16}$ S

63.

BOOK 1997

Subdivisions. T16 S. 1 R. 13 E.

79.65 ^{B.T.} ^{1/6 sec cor} Land level
 ^ Soil 1st rate

mesquite timber and
 Brush 80 cks

Thence North bet secs 11
 + 12

Var 13° 06' E.

20.

The old sec cor. I set a
 post 4 ft long 4 in of iron
 chared stake 12 in in ground
 for cor to secs 1. 2. 11 + 12
 marked

T16 S, S1 on NE,

R 13 E, S12 on SE,

S11 on SW and

S2 on NW faces mt

5 notches on S + 1 notch on
 edges, dug pits 18 x 18 x 12 in

Continued, Books { 1998, 1999,
2000, and 2001
2002.

Concluded, Book 2003.