

2024

Plat No 1
Copied

BOOK 2024

BOOK 2024

CAMP GOODWIN

4-671

2024

FIELD NOTES

2024

GENERAL LAND OFFICE.

Approved by Comr

General Land Office

March 24, 1890.

2024

BOOK 2024

T. 4 S., R. 22 E.

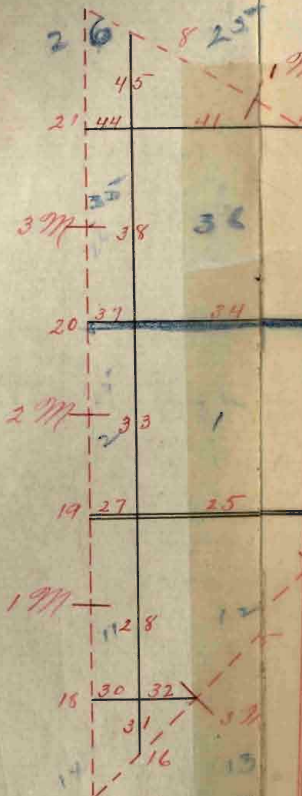

T. 5 S., R. 22 E.

BOOK 2024

T. 4 S., R. 23 E.

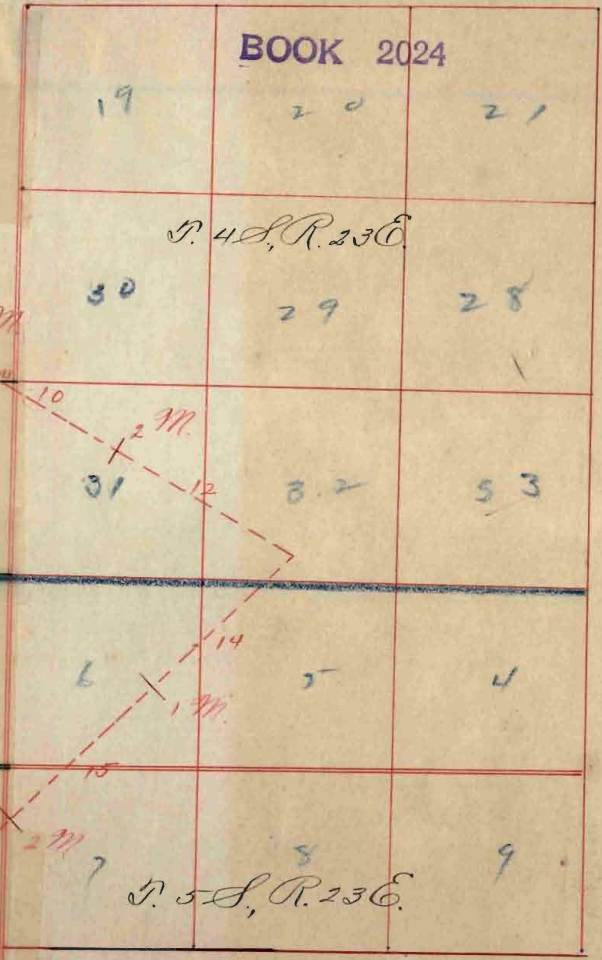

T. 5 S., R. 23 E.

- - - - - Temporary line
- Old public land section
- Lines run and measured

1A

Preliminary Oaths of Assistants.

BOOK 2024
We

Harry Monroe
and Charles Davis

do solemnly swear that we will well and faithfully execute the
duties of Chain Carriers; that we will level the chain over even
and uneven ground, and plumb the tally pins, either by sticking
or dropping the same; that we will report the true distance to
all notable objects, and the true length of all lines that we assist
in measuring, to the best of our skill and ability and in accord-
ance with instructions given us in the survey of the ex-
tension and subdivisions of
the Camp Goodwin Military
Reservation -

Territory of Arizona.

Harry Monroe Chainman.
Charles Davis Chainman.

Subscribed and sworn to before me, this 16th
day of January 1888.

Clarence B. Wallace
Notary Public.

U.S. Deputy Surveyor.

BOOK 2024

..... do solemnly swear that
will well and truly perform the duties of
according to instructions given and to the best of
skill and ability.

Sworn to and subscribed before me this
..... day of 188

..... do solemnly swear that
will well and truly perform the duties of
according to instructions given and to the best of
skill and ability.

Sworn to and subscribed before me this
..... day of 188

We Nelson Ford and
Charles Davis

do solemnly swear that we will well and truly perform the
duties of exam

in the establishment of corners and other duties according to
instructions given us, and to the best of our skill and ability,

in the survey of the Camp Goodwin
Military Reservation

BOOK 2024

Territory of Arizona.

Nelson Ford,
Charles Davis

Subscribed and sworn to before me this 16th
day of January 1888.

Clarence W. Wallace
Notary Public.

U.S. Deputy Surveyor

Field Notes

of The

Survey of The Exterior and Subdivisions

- Lines -

of The

Camp Goodwin Military Res.

as surveyed by

Clarence H. Wallace

U.S. Dep. Surveyor
under contract^{no} dated Nov. 4. 1887.
Survey commenced Jan. 16. 1888.
Survey completed Jan 20. 1888.

Names of persons employed
to assist in the survey of the
Exterior and subdivision lines
of the Camp Goodwin Mill
Reservation.

Harry Morrow	Chairman
Charles Davis	"
Nelson Ford	Axeman
Geo. A. Bailey	Axeman

Procuring a Notary Public at
Camp Goodwin would cause
great delay and expense &
therefor, administer the
oaths to assistants employed
at that place.

Clarence H. Wallace
U.S. Dep. Surveyor.

Preliminary to commencing the survey of Camp Goodwin Military Reservation I test the parts of my Solar Transit and find the adjustments correct.

I determine the latitude of the initial Point, by the Solar apparatus and find it to be $33^{\circ} 03' N$.

Survey commenced Jan. 16. 1888 with a Solar Transit.

I begin at the stump of the flagstaff which is of hard wood, surfaced, and about 18 ins high firmly planted

Chain Camp Goodwin Res.

in mound of earth when
I find a large granite rock
marked E.B.S.C. R., set in
the ground, which I mark
S.M.C.F.W.R. No. 1.

High peak of Mount Iron-
bill Ore N. $84^{\circ} 40' W$.

Thence Iron S $45^{\circ} E$.

Variation $13^{\circ} E$.

Through heavy mesquit and
over broken mesas.

240.00 Set a temporary flag to
mark a point on the boundary
of the Camp Goodwin Reservation.
Thence Iron N. $45^{\circ} E$ along
the S.E. boundary of the Res-
ervation.

Variation $13^{\circ} E$.

58.38 Intersect the S.M. boundary

2
Name Exterior

of Camp Thomas Military
Reservation when I set a tem-
porary flag.

I now return to the initial
Point, from which I ran
 $S 58^{\circ} 40' E$.

Variation $13^{\circ} E$.

- 00.05 Brush fence bet E . and N .
enter garden.
- 8.30 Goodwin Creek 50 lbs wide
course $N. E$.
- 8.50 Leave garden, cross a fence
and enter George Ronald's
field.
- 25.00 Wire fence bet $N. E$. and $S. W$.
leave George Ronald's field.
- 26.00 Ravine 30 lbs wide, course
 $N. E$.

Chains Extensore of Camps

- 28.00 Ravine 41 lks wide, course
N.E.
- 30.00 Water 3 lks wide, course N.E.
- 31.00 Leave ravine and ascend.
- 32.00 Top of bank that bre N.E. and
S.W. thence along flat.
- 36.00 Leave flat and ascend till.
- 45.50 Top of ridge about 200 ft. high
trace N.E. and S.W.
- 52.00 Descend from ridge.
- 60.00 Ravine 20 lks wide, course
N.W. and ascend.
- 69.00 Top of ridge, bre N.E.
- 77.00 Foot of slope and enter grass
wood flat.
- 80.00 Set temp. flag to mark
line.
Land broken.
Soil 1st and 4th rate.
Mesquit timber.

chs. Gordwin Reservation

Thence Iron S. $58^{\circ} 40'$ E.

Variation 13° E.

- 10.80 Road for wood hauling
br E. and W.
- 35.56 Intersect E. boundary of township
3.80 chs. south of cor., to sec. 23
30, 31 and 36 which is a pos.
4 mi. square, marked
N. 4 S. S. 30 on N. E.
R. 23 E. S. 31 on S. E.
R. 22 E. S. 36 on S. W., and
S. 25 on N. W. faces, with
on the S. and 5 on the N. edge,
and mound of earth 2 ft.
high $4\frac{1}{2}$ ft base around post.
- 40.00 Enter flat when the grass
has been cut for hay this season.
- 43.90 Hay road to Fort Thomas
br N and S.

5
 che Extension of Camp.

50.00 Lean hay ground.

76.00 Descend into flat cañon.

78.00 Grass covered flat.

80.00 Set temporary flag & mark line.

Land mesa.

No timber

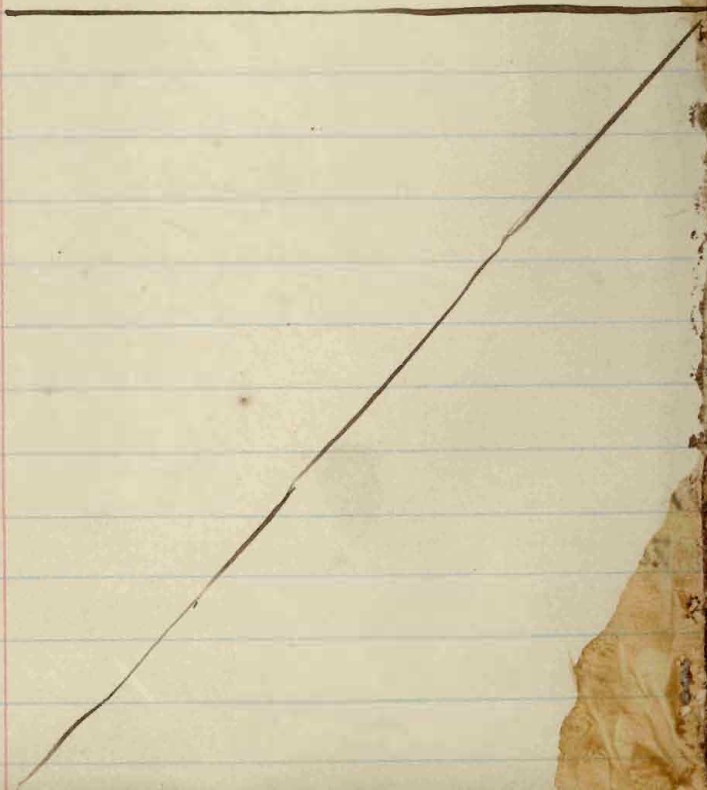

Goodwin Reservation.

Thence run S. $58^{\circ} 40'$ E. along
the S.E. boundary of the Camp
Goodwin Reservation.

Variation 13° E.

2.80 Ascend from flat.

5.00 Top of ridge bet. A. and B.

23.00 Descend from ridge.

28.00 Enter flat.

47.85 Intersect line bet. sec. 31 and 32
at a point 12.11 chs S. of $\frac{1}{4}$ sec.
cor. which is a post & is again
firmly set in the ground marked
 $\frac{1}{4}$ S. on W. face.

1.50 Ravine 10 lbs wide, course S.E.

9.00 Ascend.

11.00 Top of low mesa.

87.00 Flag previously set at inter-
section of the S.E. boundary of
the Camp Goodwin Military
Reservation and the S. W.

Goodwin Mill. Reservation

Chains Thence run S. 45° W. along
the S.W. boundary of the Camp
Goodwin Mill. Reservation.
variation 13° E.

Over grasswood flat.

- 10.70 Intersect the sec. line bet.
secs. 32 and 5 at a point
14.13 chs west of $\frac{1}{4}$ sec. corner
which is a post 3 in. square
marked $\frac{1}{4}$ S. and firmly
set in the ground with pits.
- 47.30 Intersect line bet. secs. 5 and 6
at a point 14.20 chains north
of $\frac{1}{4}$ sec. cor. which is a post
3 in. square, marked $\frac{1}{4}$ S. and
firmly set in the ground.
- 80.00 Set temporary flag.
Land mesa. Soil 4th rate.
No timber. Grasswood brush.

Exteriors of Camp

Chain Thence Iron S. 45° N. (same course)
Variation $12\frac{3}{4}^{\circ}$ E.

43.85 Intersect line bet. secs. 6th &
7 S. 5 E. R. 238. at a point
14.33 chs. west of $\frac{1}{4}$ sec. cor.,
which is a post 3 in square
marked $\frac{1}{4}$ S. and firmly set in
mound of earth with pits.
Ascend ravine.

69.00 Top of mesa.

80.00 Set temporary flag.
Laud mesa.

Soil 4th rate rocky.

No timber, undergrowth grasswood.

Thence Iron S. 45° N. (same course)
Variation 13° E.

00.84 Intersect line bet. secs. 7th & 8th

Goodwin Reservation.

- Chains 12 N. 55 S. R's. 22 and 23 E. 14.10 ch
 N. of $\frac{1}{4}$ section corner.
- 8.96 Descend from mesa.
- 67.00 Sandy arroyo 20 lbs wide
 course N.E. 84°
- 69.76 Ascend grassy slope.
- 80.00 Set temp. flag.
 Sand hilly and mesa.
 Soil 4th rate.
 No timber.
-

Thence I run 84° N. (same course)
 Variation 13° E.

- 10.00 Top of low mesa.
- 21.00 Ravine 15 lbs wide, course N.E.
- 58.40 Intersect the E. boundary
 of the White Mt. or San Carlos
 Indian Reservation at a point
 10.47 ch south of a large

Extensors of Camps

Chavis stone firmly set in the ground
marked E. B. S. C. R. $6\frac{1}{2}$ m.
and a large mound of stone
alongside, when I set a quartz
its stone $18 \times 10 \times 5$ ins. 12 ins.
in the ground for the cor.
to Camp Goodwin Reservation
marked G. F. W. R. No. 3 and
raised a mound of stone along
side.

land hilly and meea.

Soil 4th rate rocky.

No timber except an occasional
mesquit tree.

Jan. 17. 1888.

Thence I run N. along the
E. Boundary of the San Carlos

In the

Goodwin Reservation

Char. or White Mt. Indian
Reservation.

Variation $13^{\circ} E$.

- 10.47 Monument marked E.
S.C. R. $6\frac{1}{2}m$ previously de-
scribed.
Laud rolling mesa land.
- 50.40 Find a stone E. B. S.C. R.
 $6m$. firmly set in the ground
with a large monument of
stone alongside. From this
mon. a similar one bears
 $S. 16^{\circ} W. 2.20$ chs.
- 80.00 I set temporary flag.
Laud rolling mesa.
Sparse growth of mesquit.
Soil 4th rate.
-

Exteriors of Camp

Chain thence to W. N. (same line)

Variation $13^{\circ} E$.

- 10.40 Find a stone marked E. B.
S. C. R. $5\frac{1}{2} W$ firmly set in
the ground with a mon-
ument of stone alongside.
- 42.00 Ravine 30 lbs wide, course
N. E.
- 50.43 Find a stone firmly set in
the ground marked E. B.
S. C. R. $5 W$. with a large
monument of stone alongside.
From which a similar mon-
ument bore $S 5^{\circ} 20' N$. 243 lbs.
- 59.70 A wash 38 lbs wide course
N. E.
- 69.10 Top of ridge.
- 76.90 Descend from ridge.
- 80.00 Set temporary flag.

Goodwin Reservation

Ch. Land rolling mesa.

Soil 4th rate.

Spars growth of mesquit.

Thence N. along the E. boundary
of the White Mt. S. Reservation.

Variation 13° E.

10.45 I find a monument of stone
and large stone firmly set
in the ground marked E. B.
S. C. R. 4 1/2 W.

26.00 Top of mesa and enter valley

34.00 Wash 11 ft. wide, course N. E.

50.50 I find a large stone marked
E. B. S. C. R. 4 W., firmly set
in the ground surrounded
by a mound of earth and
pits N. S. E. and W. from which

Ch. Exteriors of Camp

a similar monument
 brs S. $37\frac{1}{4}^{\circ}$ W. 00. 80 chs.

55.40 Old road brs N.E. & S.W.

63.20 Enter sage brush.

80.00 Set temporary flag.

Land mesa and rolling
 soil 1st and 2nd rate.

Scattering mesquit.

Thence N. on same line.

Variation 13° E.

5.50 Enter timber.

10.48 Find a large stone, and
 mon, marked E. B. & C. R. 3 $\frac{1}{2}$

38.35 Military telegraph line
 brs N.E. and S.W.

44.00 Old road brs N.E. and S.W.

50.47 Find a large stone

- cu Goodwin Reservation
 marked E. B. S. C. R. 3 m.
 firmly set in the ground with
 4 pits and mound of earth.
- 59.47 Goodwin wash 75 links wide
 course N.E.
- 76.30 Ditch 20 ins wide, course E.
- 79.10 Enter George Ronald's field.
- 83.30 Ditch 2 1/2 ins. wide, course E.
- 89.84 Goodwin Park, course East.
- 90.49 Find a stone marked E. B.
 S. C. R. 2 1/2 m. firmly set in
 a mound of earth, with 4
 large pits. ~~11 R 2~~
- 99.44 I. M. C. G. No. 1 place of be-
 ginning.
 Sand level.
 Soil 1st rate; good grass.
 Cottonwood, mesquite & Catclaw
 Jan. 18. 1888.

Field Notesof TheSurvey of the Subdivisionsof TheCamp Goodwin Mill. Res.as surveyed byClarence W. WallaceU.S. Dep. SurveyorUnder Contract ^{N^o 7} Dated Nov. 4, '88.Survey commenced Jan. 18, 1888Survey completed Jan. 20, 1888

Exteriors of The Camp

Main

boundary of the Camp
Thomas Military Reservation,
when I see a quartzite stone
18 x 16 x 10 ins., 12 ins. in the
ground, marked C. G. M.
R. No. 2. and raised a mon-
ument of stone alongside
for the cor. of the Goodwin Rec.

From which the $\frac{1}{4}$ sec. cor.
bet. sec. 3 and 32 Tps 4 and 5
S. R. 23 E. brs. S $41^{\circ} 07' 10.01$ chs
Drum bull pik brs N. $79^{\circ} 25' 10$
Peak of Mt. Santa Perpetua
brs S $46\frac{1}{2}^{\circ}$ W.

High pik of Mt. Graham
brs S. $19\frac{1}{2}^{\circ}$ E.

Black Rock brs S. $59\frac{1}{2}^{\circ}$ W.
Land mea.

Soil good for grass. No timber.

Field notes of the

Chas.

To subdivide the Camp Goodwin Military Reservation, commence at the corner to sec. 1, 6, 7 and 12, which is a well preserved post set firmly in the ground surrounded by a monument of stone and marked

N. 5 S. R. 23 E. VII on S. E.

VI on N. E.

N. 5 S. R. 22 E. I on N. W.

and X 11 on S. W. face, with 5 notches on the S. and 1 on the N. edge.

Thence S. on N. br. sec. 1 and 12

Variation $12\frac{3}{4}^{\circ}$ E.

00.20 Ravine 22 lks wide, course N.

23.00 Decend abruptly from mesa that br N. and S.

Subdivision Camp Goodwin

- 26.00 Enter a flat ^{clear.} ground with greasewood
- 31.70 Hood road bet. N.E. and S.W.
- 33.30 Ravine 30 lbs wide course N.E. and ascend.
- 40.00 Several sandstone 20 x 16 x 8 in., 15 in. in the ground for $\frac{1}{4}$ sec. est., marked $\frac{1}{4}$ on N. face and raised a mound of stone along side. Pits impracticable.
- 40.50 Top of sharp ridge.
- 41.30 Cañon, course N.E. and ascend knoll.
- 45.00 Top of knoll 200 ft high and descend.
- 47.00 Foot of knoll.
- 58.00 Ravine, 2 x lbs wide, course N.E.
- 67.00 Ravine, 30 lbs wide, course N.E.

Field notes of The

ch.

80.00

Set a quartzite rock 20x
16x8 ins., 15 ins. in the ground
for cor. to secs. 1, 2, 11 and 12
marked with 5 notches on
the S. and 1 on the E. edges
and raised a monument
of stone alongside.

Pits impracticable.

Land lumpy.

Soil good for grass.

Sparse growth of mesquit.

Thence west to sec. 2 and 11

Variation 13° E.

17.50 Intersect E. boundary of
the White Mountain on San
Carlos Indian Reservation
at a point 7.10 chs. South

Subdivisions of Camp Goodwin

etc.

of a monument previously described marked E. B. S. C. R. 5 m., when I set a quartzite stone $18 \times 12 \times 8$ ins marked E. J. M. R. C. C. 12 in in the ground and raised a monument of stone along side. Rits impracticable land rolling.

Soil good for grass.

No timber.

Draw cor. to secs. 1, 2, 11^{and} 12 previously established on South W. sec. 11 & 12

Variation $13^{\circ} E$.

Corrolling measured with grasswood.

Field Notes of subdivision

- 15.00 Ravine, 29 lbs wide, course S.E.
- 20.00 Top of ridge bearing E. & N. about
60 ft. high.
- 21.00 Ravine, 30 lbs wide, course N.E.
- 25.00 Ravine, 17 lbs wide, course N.E.
- 40.00 Set a quartzite stone 12 x 10 x 8
ins., 8 ins. in the ground for
 $\frac{1}{4}$ sec. cor. marked $\frac{1}{4}$ on N.
face, and raised a mound
of stone alongside.
- 60.00 Top of low flat ridge bearing S.E. and
N.W. descend.
- 62.00 Ravine 16 lbs wide, course S.E.
- 71.00 Top of flat ridge.
- 80.00 Set a quartzite stone 20 x
18 x 10 ins., 15 ins. in the ground
for cor. to secs. 11, 12, 13 and 14
marked with 4 notches on
S. and ^{notch} N. on the E. edge and

of old Camp Goodwin.

Obs. raised a monument of
stone alongside.

It is impracticable.

Land rolling mesa.

Soil good for grass.

No timber.

Thence N. to sec. 11 and 14.

Variation $13^{\circ}E$.

Ascend along ravine.

17.50 Intersect the east boundary
of the White Mt. or San Carlos
Indian Reservation at a point
7.20 chs S. of a large stone
marked E.B. S.C. R. 6 M. Fine
scr in the ground with a
mon. of stone alongside,
when I see a quartzite sta

Field notes of subdivision

Ch. 18x14x6 ins., 12 ins. in the
ground, for closing corner
bet. secs. 11 and 14, marked
C. F. M. R. C. C. and raised a
monument of stone along side
Rets impracticable.
Land rolling.
Soil & the rest.
No timber.

From cor. to secs. 11, 12, 13
and 14 previously set,
from S. bet. secs. 13 and 14
25.87 intersect the S.E. boundary
of Camp Goodwin Reservation
at a point 24.75 ch. N. 45° E.
from cor. mon. C. F. No. 3.,
when I set a quartzite stone

Camp Goodwin Mill Rec.

Obs. $14 \times 8 \times 6$ ins. 11 ins. in the ground for closing corner bet. secs. 13 and 14, marked C. F. M. R. C. C. and raised a monument of stone (larger) sand rolling mass.
Soil 4th rate.
No timber.

From cor. to secs. 11, 12, 13^{and} 14 previously set, from C. C. secs. 12 and 13.

Variation $13^{\circ} E$.

25.90 Intersect the S. E. boundary of Camp Goodwin Military Reservation, when I set a quartzite stone $18 \times 14 \times 12$ ins. 12 ins. in the ground for closing

Field notes of the Subdivision

Ch.

corner br. secs. 12 and 13
marked C. J. M. R. C. Co. and
raised a monument of stone
alongside. Pits impracticable
land mesa.

Soil good for grass.

No timber.

From the corner to secs. 1, 2
11 and 12 previously set by
mes Iron St. br. 1 and 2.

Variation $13^{\circ}E$.

- 7.50 Descend into a cañon.
- 14.00 Tops of flared ridge sloping E.
- 21.30 Descend from ridge.
- 26.00 Bottom of mesa slope enter
low rough rocky land along
the E. edge of valley.

of Camp Goodwin Mill. Res.

- 40.00 Set temporary $\frac{1}{4}$ sec. cor.
 and follow along E edge of valley
- 80.00 Set temporary flag to mark
 the cor. trees. 1, 2, 35 and 36
 on T₁ line.
 Land broken.
 Soil 4th rate -
 No timber.

thence run E. along the N.
 boundary of T₁ 3 S. R. 22 E.
 to sec. 1 and 36.

Variation 13° E.

5.00 Top of steep mesa slope and
 descend.

20.00 Ravine 30 ft wide, course NE.

25.00 Top of ridge and descend.

31.00 Enter level ground.

Field Notes of the Subdivision

Ch.

40.00 Set temporary $\frac{1}{4}$ sec. cor.

52.60 Run 22 lks wide, course N.E. and ascend from flat.

61.00 Top of ridge that crosses N.E. declivity

69.00 Run 40 lks wide, course N.E.

78.90 Top of ridge crosses N.E. and descend.

80.00 I find the cor. to Tps 4 and 5

8. R. 22 and 23 E., which is
 a part of an square found
 several monuments of stone and
 properly marked? marked here?

thence draw N. on a true
 line bet. secs. 1 and 26.

Variation 13° E.

40.00 Set a granite rock $14 \times 10 \times 5$ ins
 10 ins. in the ground for $\frac{1}{4}$ sec.
 cor. marked $\frac{1}{4}$ on N. face and
 raised a monument of stone
 alongside.

of Camp Goodwin Mill. Res.

ch.

80.00 Set a granite rock $22 \times 8 \times 5$ ins. 16 ins. in the ground for cor. to sec. 1, 2, 35^{and} 36, marked with 1 notch on the E. and 5 ^{notches} on the N. edge, and raised a mound of stone alongside.

Land Lilly.

Soil rocky & the water.
No timber.

Jan. 19. 1888.

As there is no change to be made in the place for the $\frac{1}{4}$ sec. cor. bet. sec. 1 and 2 I proceed to the point marked and set a granite rock $24 \times 9 \times 5$ ins. 18 ins. in the ground

Subdivision of the Old

Chc for $\frac{1}{4}$ sec. cor. marked $\frac{1}{4}$
on N. face and raised a
monument of stone alongside

From the cor. to sec. 1, 2, 35^{and}
36 previously set by me &
now west of sec. 2 and 35

Variation $13^{\circ}E$.

Descend slope.

6.00 Enter E. edge of sage brush
flats for N. and S.

17.55 Intersect the E. boundary
line of the White Mountain
or San Carlos Indian Res-
ervation at a point 7.20 ch
south of a large stone which
E. B. S. C. R. & M. firmly set
set in the ground with

Camp Goodwin Reservation

Obs. four pits, when I saw
 granite rock $16 \times 14 \times 8$ in.
 11 in. in the ground for
 closing corner br. sec. 2³⁵
 marked C.G. M.R. C.L. and
 dug 3 pits $18 \times 18 \times 12$ in
 N. S. and E. of corner and
 raised a mound of earth
 2 ft. high $4\frac{1}{2}$ ft base along
 side.

Land flat.

Soil 2nd rate.

No timber. Some sage brush.

Now return to cor. to sec. 1
 2, 35 and 36 for view by
 set by me then run
 N. br. sec. 35 and 36.

Subdivisions of the Old

Chs. Variation $13^{\circ} E$.

Along the N. slope of mesa.

4.00 Top of ridge and descend.

14.00 Lean rocky mesa slope and
enter grassy flat.

40.00 Several quartzite stones $14 \times 12 \times 6$
in. 10 in in the ground for
 $\frac{1}{4}$ sec. cor. marked $\frac{1}{4}$ on N.
face, dug pits $18 \times 18 \times 12$
N. and S. of cor. $5\frac{1}{2}$ ft. dist.
and raised a mound of earth
along ridge.

Mount peak brs $N. 79\frac{1}{2}^{\circ} W.$
High Peak of Mt. Santa Anna
brs $S. 36\frac{1}{2}^{\circ} W.$

Black Rock brs $S. 50^{\circ} W.$

42.20 A wood road brs E. and W.

48.50 The old road brs N.E. and
S.W.

Camp Goodwin Mill, Res.

the

60.50 A singular rock mound
br 7. 10 lbs.

80.00 I see a quartzite stone
24 x 14 x 5 ins. 18 ins. in
the ground. for cor. to sec.
25, 26, 35 and 36, marked
with 1 notch on the south
and 1 on the e. edge, dug
pits 18 x 18 x 12 ins in each
sec. 5 1/2 ft dia and raised
a mound of earth 2 ft high
4 1/2 ft base all round.

A cottonwood tree 30 ins.
in diameter br S 41° 45' W.
146 lbs marked N. & S. R. 22 E.
S. 35° B. D.

A cottonwood tree 2 ft in
diameter br N 51 1/2° W. 68 lbs
marked N. & S. R. 22 E. S. 26 B. D.

Subdivision of the Old

Ch. A cottonwood tree 3 ft in dia.
 for N 16 1/2° W 67 lks marked
 N. 45. R. 22 E. S. 26 T. 1.

Land broken and flat.

Soil 1st and 4th rate.

Timber Cottonwood and mesquite.

Thence E. on a random line bet.
 sec. 25 and 36.

Variation 13° E.

- 1.70 Old wagon road bet N. and S.
- 3.00 Bad ravine to cross 10 ft wide
 10 ft deep, course north.
- 6.50 Ascend mesa slope.
- 8.75 Top of ridge bet N. E.
- 10.50 Ravine, 28 lks wide, course N. E.
 and ascend.
- 16.50 Top of mesa 150 ft high

Camp Foodwin Mill. Rec.

Ch. brs N.E. and S.W.

21.30 Leave mesa and descend
along ridge.

40.00 Set temp. $\frac{1}{4}$ sec. cor.

44.00 Foot of slope and enter flat.

64.50 Wagon road brs N.E. and S.W.

80.30 Intersect N. and S. line at
cor. trees. 25, 30, 31 and
36, which is a post $\frac{1}{4}$ in
square firmly set in the
ground marked

S. 4 S. S. 30 on N.E.

R. 23 E. S. 31 on S.E.

R. 22 E. S. 36 on S.W.

and S. 25 on N.W. faces marked
on S. and 5 on N. edge.

Thence I ran N. on a
true line b/w sec. 25
and 36.

Subdivision of the Old

- Oke Variation $12^{\circ} 50' E.$
- 5.80 Intersect the N.E. boundary of the Camp Goodwin Mill Reservation, where I set a quartzite stone $14 \times 12 \times 6$ in. 10 in. in the ground for closing cor. bet. secs. 23 & 26, marked C.G. M. R.C.C. on N. face and raised a monument of stone alongside.
- 40.15 Set a granite rock $20 \times 15 \times 6$ in. 15 in. in the ground for $\frac{1}{4}$ sec. cor. marked $\frac{1}{4}$ on N. face and raised a monument of stone alongside.
- 80.30 The cor. to secs. 23, 26, 35 and 36.
Land broken. Soil 3rd rate.
No timber.

Camp Goodwin Mill. Reevocation

- Ch⁶ Thence down west br.
secs. 26 and 35.
- 16.76 Telegraph line from post
to Camp Goodwin and Fort
Thomas br. N.E. and S.W.
- 17.70 Intersect the E. boundary
of the White Mt. or San
Carlos Indian Reservation
7.10 chs. south of a large
stone marked E. B. S. C. R.
3m., firmly set in a mound
of earth with 4 pits, when
I set a granite rock 16x14x6
ins. 11 ins. in the ground
for closing corner br. secs.
26 and 35 marked C. J. M.
R. C. C., dug pits 18x18x12 in
N.E. and S. of stone and raised
a mound of earth 2 ft high $\times \frac{1}{2}$ ft

No Subdivision of the Old Camp

base along side.

A cottonwood 2 ft in diam.
 br. S. $37\frac{1}{2}^{\circ}$ E. 97 lbs. marked
 N. 4 S. R. 22 E. B. 1. S. 35

A cottonwood tree 1 ft in
 diameter br. N. $10\frac{1}{2}^{\circ}$ E. 154 lbs
 marked N. 4 S. R. 22 E. S. 26 B. 2

Peak of Humboldt mountain
 bears N. $81^{\circ}-35'$ W.

Land level.

Soil 1st rate.

Timber cottonwood.

From the cor. to sec. 25, 26
 35 and 36 previously set by
 me I run N. br. sec. 25 & 26.

Variation 13° E.

5.80 Old government road br. N. N.

Chs Goodwin Mill. Reservation

- 16.00 a spring flowing N.W.
- 23.00 Same spring flowing E.
- 39.90 Cross road and enter George Ronald's field.
- 40.00 Set a quartzite stone 18x16x8 ins. 12 ins. in the ground for $\frac{1}{4}$ sec. cor. marked $\frac{1}{4}$ on N. face, dug pits 18x18x12 ins. in the ground and raise a mound of earth $1\frac{1}{2}$ ft. high $3\frac{1}{2}$ ft base along side.
- George Ronald's house bore N. 82° W. 12.12 chs.
- George Ronald's chicken house bore west 12 chs.
- 45.30 Intersect the S.W. boundary of the Fort Thomas Military Reservation at a point

Subdivision of the Old

20.3-5 chs S. 58°-40' E from
 the initial monument, when
 I set a quartzite stone 18x16x5
 ins. 12 ins. in the ground
 for closing corner bet. secs.
 25 and 26, marked C. F. M.
 R. C. C., dug pits on each
 line 5½ ft. dia. and raised
 a mound of earth 2 ft high
 4½ ft base alongside.

A mesquit tree 2 ft in diameter
 bet N. 15° E. 32 lks marked C.
 F. M. R. C. C. B. D.

A catclaw tree 2 ft in diam
 bet N. 53° N. 70 lks marked
 C. F. M. R. C. C. B. D.

A mesquit 20 ins. in diam.
 bet S. 24° E. 59 lks marked
 C. F. M. R. C. C. B. D.

Camp Goodwin Mill. Reservation

Land level.

Soil 1st rate.

Timber mesquit and Cat-
claw.

Jan. 20. 1888.

General Description

The surface of that portion of Camp Goodwin described in the foregoing field notes is largely composed of rolling mesa land, while a small part situated in the vicinity of the old Post is level and exceedingly fertile.

This part is well watered by a spring situated on the White Mt. Reservation

near its S. boundary.
The only improvements on
the old Camp Goodwin Res-
ervation consist of the house
out building and fence
claimed by George Ronald
and one building to the east
of the flag staff - about 800
together with fence enclosing
the ground bet. this building
and the White Mt. Reservoir
occupied and cultivated
by soldiers for the various
companies stationed at Fort
Thomas. The other buildings
of old Camp Goodwin are
barrens.

Clarence H. Wallace
U.S. Dep. Surveyor.

Final Oaths of Assistants.

BOOK 2024

30

We hereby certify that we assisted Clarence
H. Wallace U. S. Deputy Surveyor, in surveying
the exterior and subdivision
lines of the Camp Goodwin
Military Reservation -

of the principal base and meridian in the Territory of Arizona,
as are represented in the foregoing field notes as having been
surveyed by him and under his direction; and that said Survey
has been in all respects, to the best of our knowledge and belief,
well and faithfully surveyed, and the corner monuments es-
tablished according to the instructions furnished by the U. S.
Surveyor-General for Arizona.

Nelson Ford, axman.
Charles Davis, chainman.
Harry Mascoe, chainman.

Subscribed and sworn to before me this 20th
day of January 1888.

Clarence H. Wallace
Notary Public.

U.S. Deputy Surveyor

LIST OF NAMES.

BOOK 2024

A List of the Names of Individuals employed
 Clarence H. Wallace U. S. Deputy Surveyor
 assist in running, measuring and marking the lines of
 corners described in the foregoing Field Notes of the survey
 the of the Extension and subdivision
 lines of the Camp Goodwin
 Military Reservation -

of the principal base and meridian in the Territory of Arizona
 showing the respective capacities in which they acted.

Henry Moore, Chainman
 Charles Davis " "
 George A. Bailey, Axman
 Nelson Ford, Axman

Final Oath of U. S. Deputy Surveyor.

BOOK 2024

I _____

United States Deputy Surveyor, do solemnly swear that in pursuance of instructions received from _____

_____ U. S. Surveyor General for Arizona bearing date of the _____ day of _____

188.....I have well, faithfully, and truly, in my own proper person and in strict conformity, with the instructions furnished by the U. S. Surveyor General for Arizona, the surveying manual and the laws of the United States surveyed the _____

_____ of the principal base and meridian in the Territory of Arizona, as are represented in the foregoing fields notes as having been surveyed by me and under my direction; and I do further solemnly swear that all the corners of the said survey have been established and perpetuated in strict accordance with the surveying manual, printed instructions, the special written instructions of the U. S. Surveyor General for Arizona, and in the

4, 37

pecific manner described in the field notes, and that the foregoing are the true field notes of such survey, and should any fraud be detected I will suffer the penalty of perjury under the provisions of an Act of Congress approved August 8, 1846

U. S. Deputy Surveyor.

Subscribed and sworn to before me, this

day of _____ 188_____

Notary Public

U. S. Surveyor-General's Office,

TUCSON, A. T., Dec. 15 1888

The foregoing Field Notes of the Surveys of
Camp Goodwin.
Military Reservation

..... Gila and Salt River Meridian
in *Arizona.* executed by
G. H. Wallace.

U. S. Deputy Surveyor, under his contract dated
November 4th 1887.
having been critically examined, the necessary corrections and explanations made, the said Field Notes and the surveys they describe are hereby approved.

John H. ...
.....
U. S. Surveyor-General
for the Territory of Arizona.

4 S. R. 22 E.

T. 4 S. R. 23 E.

BOOK 2024

BOOK 2024



T. 5 S. R. 22 E.

CAMP GOODWIN

BOOK 2024

BOOK 2024

BOOK 2024