

2028

*copied
reimposed*

Plotted

II

(P1)

Field Notes

OF THE SURVEY OF **BOOK 2028**

*The exterior lines of
The Townsite of Logan City
Pima Co. Arizona*

2028

2028

Gila and Salt River Base and Meridian

ARIZONA.

By *Norman S. Frost* D.S.

Under contract dated *Feb 6th* 1884

Survey commenced *Mar 12th* 1884

Survey completed *Mar. 12th* 1884

2028

1A

BOOK 2028

Index

	5	
7		2
	9	

J. 15 S. R. 2 E.

USMNN^o1
N 85° E W
25.74

L.C.T.S. N.W. CO^r

S 89° 35' W

S 48° 10' E
12.87

Artesian Well
Logan Co

S 0° 05' E

N 39° 20' E
15.00

L.C. W.S

N 13° 01' W

Plat
of the
TOYNSITE
of
LOGAN CITY
PIMA CO
A.T.

Mc Ben Nevils
S 70° 30' W

L.C.T.S.S.W. CO^r

N. 89° 05' E

S 53° 30' E
17.26

1/4 Sec CO^r

Ben Nevils
S 32° 30' W

Mc

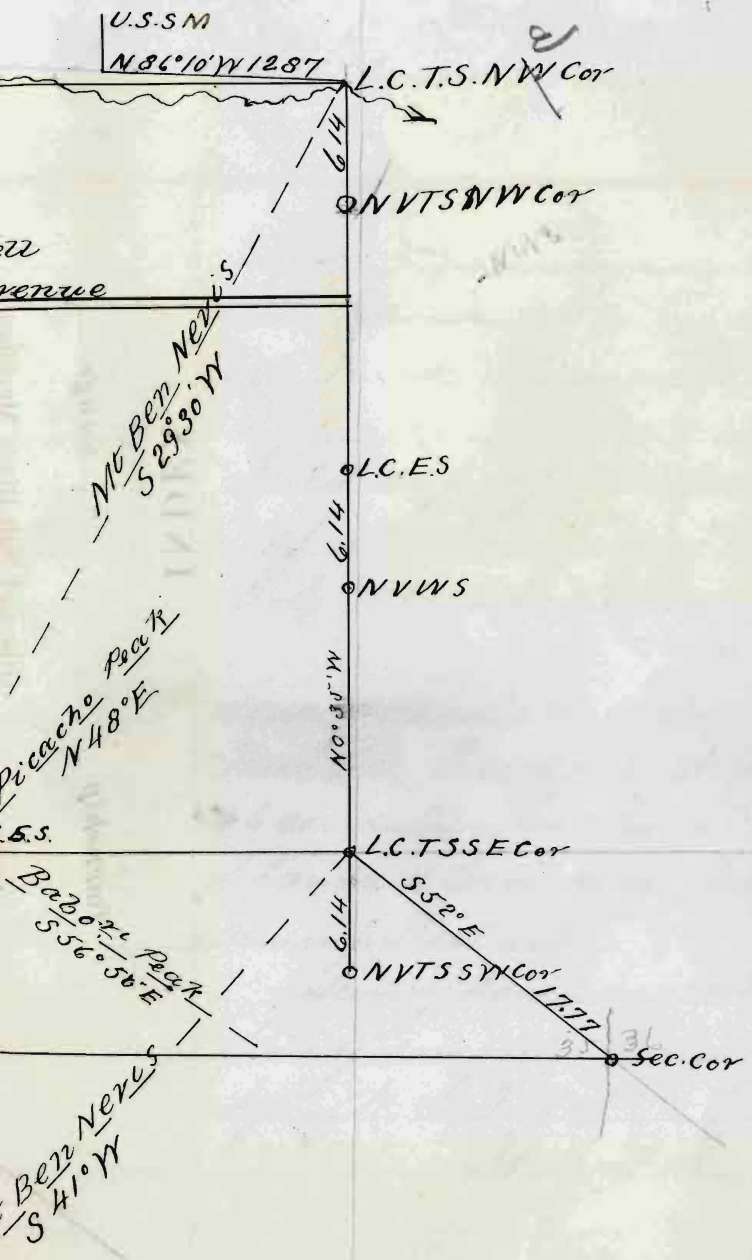

For Preliminary notes
see Book No. 1. survey
of New Virginia Townsite

Field notes of the Survey
of the ^{of timber lines} Townsite of Logan
City Pima Co. A. T.

Survey made with a Gurley
Transit Var 13° E as per
observation on the U. S.
Standard Meridian Arizona
Mining District

Survey commenced Mar 12 1884
Survey completed March 12 1884
by A. S. Frost
U. S. G. S.

Exterior Logan City Townsite
Pima Co. A. T.

I begin at the S. E. Cor; a
point on the W boundary
of the Townsite of New Virginia
Where I set a post $4\frac{1}{2}$ ft long
6 in sq. marked L.C. T. S. S. E. Cor
on N. W. face and raise a
mound of stone 2 ft high
5 ft base around post

From which the S. W. Cor
of New Virginia Townsite
recently established by me
bears $S. 0^{\circ}35' E. 6.14$ chs dist

The Standard cor to
Secs 35 & 36 T. 18 N. R. 11 E. as de-
scribed in the field notes of
the Survey of the New Vir-
ginia Townsite bears $S. 52^{\circ} E$
 17.77 ^{ch} dist.

Eyerle's Logan City Journals
Pima Co. A. T.

- Chain $M^{\frac{1}{2}}$ Ben Nevis bears S. 41° W.
Thence I run N. $0^{\circ}35'$ W on
the West boundary of New
Virginia recently established
by me, being also the east
boundary of Logan City.
Var 13° E
- 2000 Set a post 3ft long 3ins dia
12ins in the ground and raised
a mound of stone $1\frac{1}{2}$ ft high
 $3\frac{1}{2}$ ft base around post
Post marked L.T.S.E.S.
From which the West side
center post of New Virginia
Townsite bears S. $0^{\circ}35'$ E 6.14 ch
dist
- 3386 The N.W. cor of New Virginia
Townsite recently established
by me.

Exterior Logan City Townsite
Pima Co. A. T.

Chains

3990

Dry Creek 20 lks wide base E

4000

The N. E. cor. of Logan City
Townsite on N bank of creek
Set a post 4 1/2 ft long 6 ins sq
18 ins in the ground, and raised
a mound of stone 2 1/2 ft high
5 ft base around post.

Post marked L.C.T.S. N.E. Cor. ^{on SW face}
from which the S. end of the
U.S.S.M. Quifotoa District
recently established by John
M. Gray and myself bears
N. 86° 40' W. 12.87 lks dist
Mt Ben Nevis bears S 29° 30' W.

Land sloping east

Soil 2nd & 3rd rate

Dense brush the entire distance

Exterius Logan City Townsite
Pima Co. A. T.

Chain	S. $89^{\circ}25'W$ on N. boundary Var. $13^{\circ} E$
15.00	Enter dry creek course E
19.00	Leave " " " "
20.00	E. bank of ^{dry} creek course S. Set a post 3 ft long 3 ins dia 12 ins in the ground and raise a mound of stone $1\frac{1}{2}$ ft high $3\frac{1}{2}$ ft base around post Post marked L.T.S.N.S. on S face
25.80	Leave dry creek.
33.33	Foot of hill
34.00	Gap " "
35.51	Foot " "
40.00	Set a post $4\frac{1}{2}$ ft long 6 in sq 18 ins in the ground for N.W. cor. and raise a mound of stone $2\frac{1}{2}$ ft high 5 ft base

Exterior Logan city Town site
Pima Co. Ariz.

around post

Post marked LCTS NW
Cor on S. E. face

From which the Artesian
Well in Logan City bears
S. $49^{\circ}10'E$ 12.87 chs dist

U. S. Mineral Monument
Not described in field notes
of Survey of New Virginia
Town site bears N. $85^{\circ}W$. 25.74
chains dist.

Land broken

Soil 3d. Rate

Dense brush the entire
distance.

Extensive Logan City Journals
Pima Co. A. T.

- | | |
|-------|--|
| Chain | S 0° 35' E on W. boundary
N or 13° E. |
| 2.00 | Dry creek 20 lks wide course E |
| 11.69 | Center line of Logan Avenue
66 ft wide Course S 89° 25' E |
| 20.00 | Set a post 3 ft long 3 in dia.
12 ins in the ground and raised
a mound of stone 1/2 ft high
3 1/4 ft base around post
Post marked L.T.S.W.S on
E face.
Artesian Well bears
N. 39° 20' E 15.00 chs dist
Mt Ben Nevis bears S. 10° 30' W |
| 40.00 | Set a post 4 ft long 6 ins sq
12 ins in the ground, for S.W.
Cor. and raised a mound of
stone 2 1/4 ft high 6 ft base
around post. |

E. P. Evelyn ~~and~~ Logan City Townsite
Pima Co. A. T.

P. 1

Post marked L.C.T.S. SW cor on
N. E. face

From which the sta.
14 sec. cor. to sec 35 T. XV S
R. 11 E bears S. $53^{\circ}30' E$ 17.26
chain dist

This cor is a granite
stone 10x4 in firmly set in
the ground marked 14 S. C. on
N. face with mound of stone
along side

Land broken and moun-
tainous being the east slope
of Mt Ben Nevis

Soil rocky and worthless
Paloverde and Mesquit
bush

Expensive Logan City Townsite
Pima Co. A. T.

Chains N. $89^{\circ}25'$ E on S. Boundary
Var 13° E

2000 Set a post 3 ft long 3 in dia
12 ins in the ground and raised
a mound of stone $1\frac{1}{2}$ ft high
 $3\frac{1}{2}$ ft base around post

Post marked L.T.S.S.S. on N.
face

From which the Artesian
Well bears N. $19^{\circ}01'$ W.

Mt. Ben Nevis bears S $32^{\circ}30'$ W

Batoguirari Peak bears S $56^{\circ}50'$ E

Picacho Peak bears N. 48° E.

4000 To S. E. cor of Townsite and
place of beginning

Land sloping SE

Soil 3rd & 4th Rate

Dense brush the entire
distance

Expensive Logan City Townsite
Pima Co. A. T.

General Description

The Townsite of Logan City lies between the New Virginia Townsite and Fort Ben Nevis of the Quifotva Range.

The land is much broken the soil ⁴⁰⁰rate rocky and worthless for agriculture it is covered by a dense growth of brush but contains no valuable timber. Very little if any of it can be classed as mineral land.

The area is 160 Acres

Norman S. Frost U.S.G.S
Mar. 12th 1884

For Final Oath
see book No 4 survey
of Brooklyn Townsite-

U. S. Surveyor General's Office,

Tucson, Arizona,

June 14. 1884

The foregoing Field Notes of the Survey of the

Estuero Lines of the
Town Site of Logan City
Pima Co. Arizona.

Of the Gila and Salt River Base and Meridian, Arizona, executed by

Norman S. Frost

Deputy Surveyor, under his contract of the

Rich

day of

February

, 1884, having been

critically examined and the necessary corrections and explanations made, the said Field Notes and the surveys they describe are hereby approved

Royal A. Johnson
Surveyor General.