

145  
4  
✓  
2034

BOOK 2034

# Field Notes

OF THE SURVEY OF

*The exterior Boundaries  
of Chilson  
Town-site*

2034

2034

*Gila and Salt River Base and Meridian*

**ARIZONA.**

By *L. D. Chilson* D. S.

Under contract dated *April 10, 1882*

Survey commenced *Aug. 7, 1882*

Survey completed *Aug. 8 1882*

2034

Index

BOOK 2034

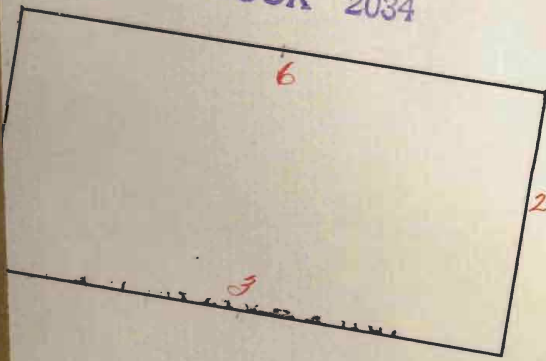

Field Notes  
of  
Survey of the Town Site of

CHILLSON

Situate in Pima County Arizona.

Surveyed by  
L. D. Chillson  
U. S. Deputy Surveyor

Under his Contract of date  
April 10<sup>th</sup> 1882

Survey commenced Aug; 7<sup>th</sup> 1882  
Survey completed Aug; 8<sup>th</sup> 1882

*Preliminary Oaths of Assistants.*

We *Hugh Hutchinson*  
 and *Gas Harrington*  
 do solemnly swear that we will well and faithfully execute  
 the duties of Chain Carriers; that we will level the chain over  
 even and uneven ground, and plumb the tally pins, either by  
 sticking or dropping the same; that we will report the true dis-  
 tance to all notable objects, and the true length of all lines that  
 we assist in measuring, to the best of our skill and ability and  
 in accordance with instructions given us in the survey of the  
 town site of *CHILLSON* - situate  
 in *Pima County Territory of Arizona*

~~of the principal base and meridian in the Territory of Arizona.~~

*Hugh Hutchinson* Chainman.

*Gas Harrington* Chainman.

Subscribed and sworn before me, this *seven<sup>th</sup>*

day of *August* 188*2*.

*I. D. Chillson*

Notary Public.

We *Chas. W. Payne*  
*M. Spencer*

do solemnly swear that we will well and truly perform the  
the duties of *Assessor and Clerk*

in the establishment of corners and other duties according to  
instructions given us, and to the best of our skill and ability,  
in the survey of the *Town site of CHILSAN*  
*situate in Pima County Territory*  
*of Arizona*

~~of the principal base and meridian in the Territory of Arizona.~~

*Chas. W. Payne*  
*M. Spencer*

Subscribed and sworn to before me this *Seventh*  
day of *August* 1882

*J. V. Chilsan*  
Notary Public.

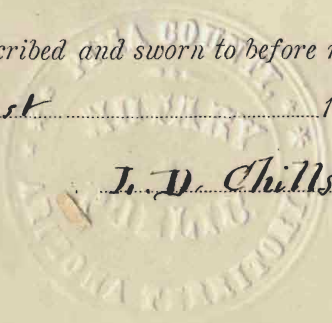

## Field Notes of Survey of Chilson town Site Pima Co, A.T.

Begin at the N. E. corner designated by a hole drilled in rock permanent in place.

Over said hole, I set a masquite post  $6 \times 6 \frac{3}{4}$ " marked C.T.S. - N. E. Cor; 4 feet high, and build mound of stones  $3 \times 3 \frac{1}{2}$  2  $\frac{1}{2}$  feet high around same; from which

A masquite tree  $5 \frac{1}{2}$ " dia, bears S.  $73^\circ$  - E. 80 lbs, dist; marked same C.T.S. - B.T.

A point of rock permanent in place, 1 foot high bears S.  $37^\circ 45'$  - W. 65 lbs, dist;.

Drove a bar of  $\frac{7}{8}$  Steel  $10 \frac{1}{2}$ " long into a crevice in the rock permanent in place, at a point S.  $17^\circ 30'$  - W. 96 lbs, dist;.

## Field Notes of Survey of

chs,

U. S. M. M. - No 1 - Meyers Mining  
District, bears S. 24° 30' W. 75.14 chs. dist.

Thence 1 run

Var. 13° 35' E.

As ascertained by observation on  
Polaris in Nov, 1881 in said Meyers  
Mining District

S. 5° W.

20.00 Set a masonite post  $5\frac{1}{2}$  dia,  
marked C. T. S. - E. I., 1/2 foot in the  
ground 3 ft high and build mound  
of stones and earth 3x3 ft  
2 feet high around same.

40.00 Set a masonite post  $6 \times 6\frac{1}{2}$   
marked C. T. S. - S. E. Cor, 2 feet in  
the ground 3 1/2 feet high and  
build mound of earth and stones  
3x3 ft 2 1/2 feet high around same  
for S. E. Cor,

## Chilson town site Pima Co. - A.T.

chs.

from which an iron wood tree  $5\frac{1}{2}$ "  
dia, bears N.  $15^{\circ}35'$  W. 53 lks, dist,  
marked same C.T. S. - B.T.

U. S. M. N. N<sup>o</sup> 1 - bears S.  $43^{\circ}$  W.

Thence I run

N.  $13^{\circ}35'$  E.

N.  $85^{\circ}$  W.

20.00 Set an iron wood post  $4 \times 5\frac{1}{2}$ "  
marked C.T. S. - S. T. 1 $\frac{1}{2}$  feet in the  
ground 3 feet high and build  
mound of earth and stones <sup>same</sup>  $3 \times 3 \times 2$  feet high; from  
which the N.W. Cor. of Silver  
Girt mining Claim - Lot N<sup>o</sup> 40 -  
bears S.  $9^{\circ}5'$  E. - 1.07 chs, dist.

40.00 Set an iron-wood post  $5 \times 5\frac{1}{2}$ "  
marked C.T. S. - S. T. 1 $\frac{1}{2}$  feet in the  
ground 3 $\frac{1}{2}$  feet high and build  
mound of earth and stones



## Field Notes of Survey of

chs,

3x3<sup>1</sup>/<sub>2</sub> 2<sup>1</sup>/<sub>2</sub> feet high around same,  
from which the tallest ad-  
-acent Saguaro bears N. 2° 15' W.  
1.60 chs, dist.; marked same  
3 tracks.

U. S. M. M. - No 1 bears S. 21° E.

60.00

Set an iron-wood post 4x4<sup>1</sup>/<sub>2</sub>  
marked C.T.S. - S.L. 1<sup>1</sup>/<sub>2</sub> feet in  
the ground 3 feet high and  
build mound of earth and  
stones  
around same.

80.00

Set an iron-wood post  
6x6<sup>1</sup>/<sub>2</sub> marked C.T.S. - S.W. Cor,  
2 feet in the ground 3<sup>1</sup>/<sub>2</sub> feet  
high and build mound of  
earth and stones 3x3<sup>1</sup>/<sub>2</sub> 2<sup>1</sup>/<sub>2</sub> feet  
high around same for S.W. Cor,  
from which a Palo Verde tree  
5<sup>1</sup>/<sub>2</sub> chs, bears N. 32° 15' E. 28 lks,

## Thullson town site Pima Co, A.T.

chs.

dist., marked same C.T.S.-B.T.  
U.S.M.N. N<sup>o</sup> 1 bears S. 55° 45' E.

Thence I run

N. 13° 35' E.

N. 5<sup>o</sup> E.

20.00 Set a Palo Verde post 5<sup>in</sup>  
dia, marked C.T.S.-W. I. 1<sup>1</sup>/<sub>2</sub><sup>ft</sup>  
in the ground 3 feet high  
and build mound of earth  
and stones around same.

40.00 Set a Mesquite post 6x6<sup>in</sup>  
marked C.T.S.-N.W. Car, 2<sup>ft</sup>  
in the ground 3<sup>1</sup>/<sub>2</sub> feet high  
and build mound of earth  
and stones 3x3<sup>ft</sup> 2<sup>1</sup>/<sub>2</sub> feet  
high around same for the  
N.W. Car, from which a  
mesquite tree 8<sup>in</sup> dia, bears  
S. 29° 45' E, 20 lks, dist., marked

## Field Notes of Survey of

ths,

Same C.T.S.-B.T.

U.S.M.M.-N<sup>o</sup> 1 - bears S. 33° E.

Thence I run

N. 13° 35' E.

S. 85° E.

20.00 Set a Masonite post  $5 \times 5 \frac{1}{2}$  marked C.T.S.-N. I. 1  $\frac{1}{2}$  feet in the ground 3 feet high and build mound of earth and stones around same; from which a masonite tree 12  $\frac{1}{2}$  dia, bears S. 55° W. 21 lbs, dist.; marked same C.T.S.-B.T.

40.00 Set a Masonite post  $6 \times 6 \frac{1}{2}$  marked C.T.S.-N. I. 2 feet in the ground 3  $\frac{1}{2}$  feet high and build mound of earth and stones  $3 \times 3 \frac{1}{2}$  2 feet high around same; from which U.S.M.M.-N<sup>o</sup> 1 - bears S. 7° E.

## Chilisan town site Pima Co. A. T.

- chs
- 60.00 Set a Palo Verde post  $4 \times 4 \frac{1}{2}$  in marked C.T. S.-N.T.  $1 \frac{1}{2}$  feet in the ground,  $3 \frac{1}{2}$  feet high and build mound of earth and stones around same.
- 80.00 The N. E. Corner; the place of beginning.  
Containing 320 Acres.

Note. In running the north line, at 80 chs. I find my measurement 461k's. short of closing.

## General description

The territory included within the boundary of the foregoing Survey, lies along the northern base of the Sierra del Esperanza mountain, situate in Pima County Arizona.

General surface of the ground is rough and broken; mostly covered with brush, Mesquite, Palo Verde and man-wood. Is nonmineral; and unfit for agricultural purposes.

Aug, 8<sup>th</sup> 1882

J. D. Chillson

U. S. Deputy Surveyor

Final Oaths for Surveys.

LIST OF NAMES.

BOOK 2034

A List of the Names of Individuals employed by  
J. D. Chilson — U. S. Deputy Surveyor to  
assist in running, measuring and marking the lines and  
corners described in the foregoing Field Notes of the survey of  
the town site of Chilson situated in  
Pima County, Territory of Arizona

of the principal base and meridian in the Territory of Arizona,  
showing the respective capacities in which they acted.

Hugh Hutchinson Chairman  
Jos. Harrington Chairman  
Charles W. Payne Assessor  
M. Spencer Flagman

10  
BOOK 2034

Final Oaths of Assistants.

We hereby certify that we assisted I. D.

Chilison U. S. Deputy Surveyor, in surveying  
the town site of CHILISON sit-  
uate in Pimer County, Territory of  
Arizona

of the principal base and meridian in the Territory of Arizona,  
as are represented in the foregoing field notes as having been  
surveyed by him and under his direction; and that said Survey  
has been in all respects, to the best of our knowledge and belief,  
well and faithfully surveyed, and the corner monuments es-  
tablished according to the instructions furnished by the U. S.  
Surveyor-General for Arizona.

Hugh Hutchinson  
Jas. Harrington  
Chas. W. Payne  
In Presence

Subscribed and sworn to before me this eightth  
day of August 1882

I. D. Chilison  
Notary Public.



Final Oath of U. S. Deputy Surveyor.

I Laurencio D. Chillson

United States Deputy Surveyor, do solemnly swear that in  
pursuance of instructions received from Jahn

Wesson U. S. Surveyor General for Ari-  
zona bearing date of the 20<sup>th</sup> day of July

1882...I have well, faithfully, and truly, in my own proper  
person and in strict conformity, with the instructions furnish-  
ed by the U. S. Surveyor General for Arizona, the surveying  
manual and the laws of the United States surveyed the ~~town~~  
site of CHILLSON situate in  
Pima County Territory of Arizona

~~of the principal base and meridian in the Territory of Ari-  
zona~~, as are represented in the foregoing fields notes as having  
been surveyed by me and under my direction; and I do further  
solemnly swear that all the corners of the said survey have been  
established and perpetuated in strict accordance with the survey-  
ing manual, printed instructions, the special written instruc-  
tions of the U. S. Surveyor General for Arizona, and in the



10  
14  
BOC  
specific manner described in the field notes, and that the foregoing are the true field notes of such survey, and should any fraud be detected I will suffer the penalty of perjury under the provisions of an Act of Congress approved August 8, 1846.

J. D. Chilson  
U. S. Deputy Surveyor.

Subscribed and sworn to before me, this 16  
day of August 1882



Paul Riecker  
Notary Public.

BOOK 2034