

2037

BOOK 2037

Field Notes

OF THE SURVEY OF

The Exterior Bound
aries of the
Tombstone Townsite
Pima County, 2037

~~Gila and Salt River Base and Meridian~~

ARIZONA.

By A. J. Mitchell D. S.

Under contract dated Feb. 28, 1880.

Survey commenced March 19, 1880.

Survey completed March 20, 1880.

2037

2037

Field Notes

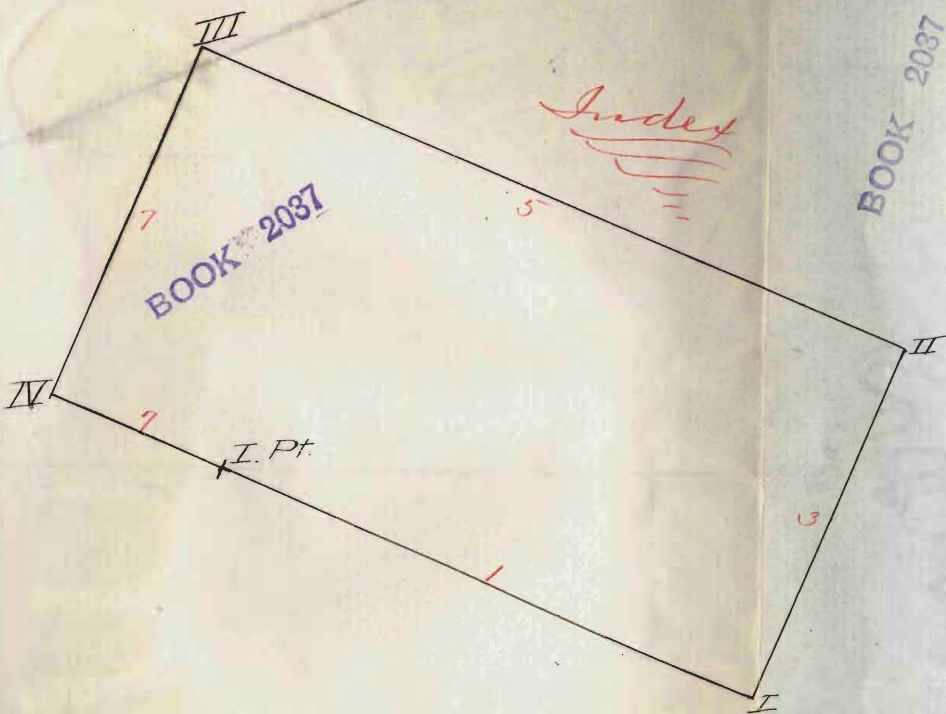

1A

BOOK 2037

Preliminary Oaths of Assistants.

We, C. D. Filyhugh
and Patrick Myers

do solemnly swear that we will faithfully execute the duties of Chain Carriers; that we will level the chain upon uneven ground, and plumb the tally pins, whether by sticking or dropping the same; that we will report the true distance to all notable objects, and the true length of all lines that we assist in measuring, to the best of our skill and ability.

C. D. Filyhugh
Patrick Myers
no mark

Sworn to and subscribed before me, this 19th
day of March, 1880

A. J. Mitchell
Notary Public



We,

do solemnly swear that we will well and truly perform the duties of

according to instructions given us, and to the best of our skill and ability.

.....
.....
.....
.....

Sworn to and subscribed before me this
day of 187..

.....

1B
nte

Field Notes of the Survey of Tombstone Townsite
Pima County, Arizona Territory.

I start at initial monument
marked A on plan, which is
placed on the East side of
4th Street, and run therefrom
S. 67. 10. E var 11. 03. E by obs.
to Polaris, and at

- 10.00 cut West end line of Good-
-enough, and East end line
of ^{Mining} Uyina claims course
N. 41. 43. E to N.W. cor of Good-
enough & N.E cor of Uyina
distance 2.89 ch
- 12.97 cut N side line of Goodenough
^{Mining claim} course N 48. 17. W var 11. 03. E.
8.59 ch to its N.W. cor. and at
- 14.32 ^{Creek course west}
14.45 cut East side line of Gilded
Age course S 46. 28. W var 11. 03. E
0.40 ch to its S.E. cor.
- 15.40 cut West side line of Way Up
claim, course S 46. 37. W var 11. 03. E

Field Notes of Survey of Tombstone Townsite Continued

- distance 0.80 ch to its S.W. cor
- 25.29 cut East side line of Way Up
course S 46° 37' W var 11° 03' E
4.02 ch to its S.E. cor
- 26.41 cut west side line of Empire
Mining Claim Lot 46. Course
N 17° 40' E var 11° 03' E 6.74 ch
to its N.W. cor
- 30.50 cut creek course N.N.W and at
- 35.55 cut East side line of Empire
Mining Claim Course N 17° 40' E
var. 11° 03' E 7.56 ch to its N.E. cor
- 54.50 creek course N.N.E
- 62.42 I plant post 4x4. 2 feet in
ground and mark thereon
T.T.S. No 1 S.E. from this point
U.S.M.M. No 1 bears S. 47° 33' W
var 11° 03' E distance 67.20 ch
Thence I run N 22° 50' E var 11° 03' E
along East line of Townsite and at

Field Notes of Survey of Tombstone Townsite Continued

- 40.00 I plant post 4 x 4 2 feet in ground and mark thereon T. T. S. N^o 2 N.E. and build a good stone pile around Post thence I run N 67° 10' W Var 11° 03' E along north line of Townsite and at
- 49.60 Creek course S.S.W
- 15.00 Creek " S.S.W
- 24.38 Hill Top
- 29.80 Creek course W.S.W
- 31.60 Creek " N
- 39.50 Hill Top
- 42.40 Creek course N
- 45.60 Hill Top
- 51.80 Creek course N
- 60.60 Hill Top
- 7.50 Creek course N
- 80.00 I plant a post 4 x 4 2 feet in ground and mark thereon

Field Notes of Survey of Tombstone Townsite Continued

T. T. S. No 3. N. W.

Thence Iron S $22^{\circ}50' W$ var $11^{\circ}03' E$
 along W. side line of Townsite
 and at

3392 cut W. end line of Virginia
 Claim course N $41^{\circ}43' E$ var $11^{\circ}03' E$
 135 ch to its N. W. cor

4000 I plant post 4×4 2 feet
 in ground and mark thereon
 T. T. S. No 4 S. W. from this
 point U. S. M. M. No 1 bears
 S $17^{\circ}32' E$ var $11^{\circ}03' E$ 80.13 ch
 Thence Iron S $67^{\circ}10' E$ var $11^{\circ}03' E$
 along South line of Townsite

17.58 to place of Commencement
 inclosing an area of 320 ac
 The above Townsite is situated
 North of The Toughnut mine
 upon the foot hills and so
 far as prospected is found

Field Notes of Survey of Tombstone Townsite Continued

to be non mineral land.
The land has been subdivided
into lots by The Townsite Co
and the Town contains
at present about 2,000
inhabitants

Surveyed by
A. J. Mitchell
U.S. Deputy Surveyor
March 19th & 20th 1880

List of Names.

BOOK 2037

A List of the Names of Individuals employed to assist in running, measuring, or marking the lines and corners described in the foregoing Field Notes of the survey of The Tombstone Townsite situated in Tombstone Mining District Pima Co Arizona

Showing the respective capacities in which they acted.

G. D. Fitzhugh Chainman.

P. Miller Chainman,

[Signature] Axeman.

[Signature] Flagman.



tained in circular instructions from the U. S. Surveyor-General for Arizona, dated September 1, 1873, regarding the establishment of corner boundaries of public surveys, and that the foregoing are the true and original Field Notes of such surveys.

A. J. Mitchell
Deputy Surveyor.

Sworn to and subscribed before me, this 22nd day of March, 1880



B. A. Fickas
Notary Public
Pima Co.
A.T.

U. S. Surveyor General's Office,
Tucson, Arizona, March 31, 1880

The foregoing Field Notes of the survey of the
 Exterior Boundaries of
 the Tumbstone Town Site
 Tumbstone Mining District
 Pima County,

~~of the Gila and Salt River Base and Meridian, Arizona,~~
 executed by A. J. Mitchell,
 D. S., under his contract of the 28th day of
February, 1880, having been critically ex-
 amined and the necessary corrections and explanations
 made, the said Field Notes and the surveys they de-
 scribe, are hereby approved.

John Masson

Surveyor General.