

2044

III

*copy  
lempor*

BOOK 2044

# Field Notes

OF THE SURVEY OF

*The extension lines of the  
Town site of Virginia City  
Pima Co.*

2044

2044

*Gila and Salt River Base and Meridian*

**ARIZONA.**

*By Norman S. Frost* D.S.

Under contract dated *Feb 6<sup>th</sup>* 1884

Survey commenced *Mar. 12<sup>th</sup>* 1884

Survey completed *Mar 12<sup>th</sup>* 1884

2044

BOOK 2044

T. 15 S., R. 2 E.

BOOK 2044

1A

Index

3rd St. Par. S.  
1/4 Sec. cor.

Sec. cor.

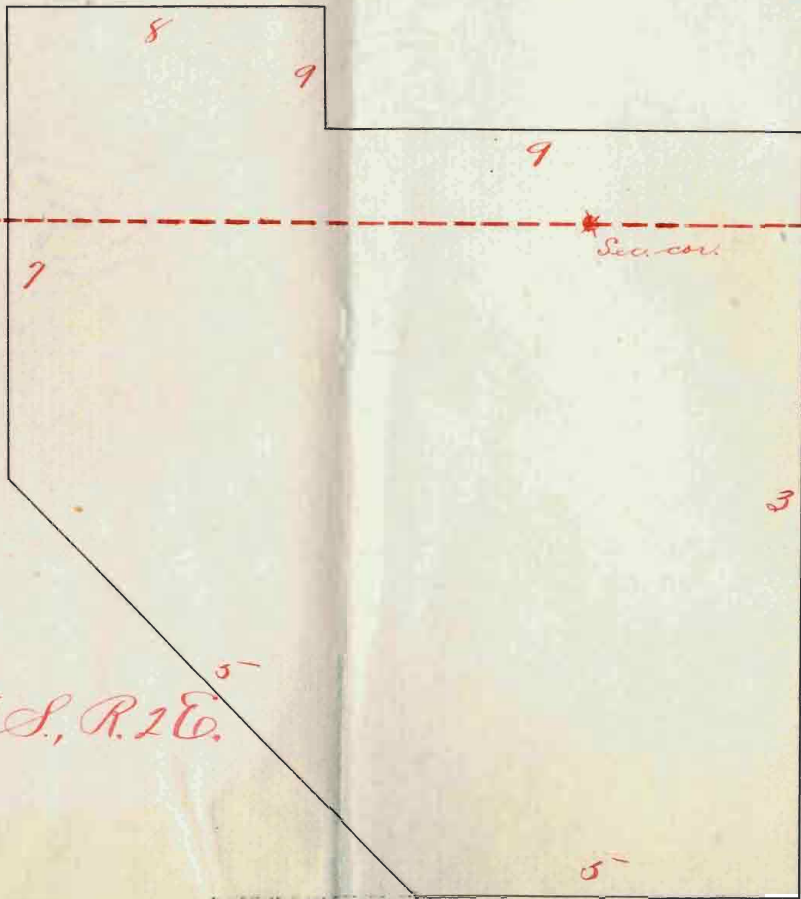

T. 16 S., R. 2 E.

BOOK 2044

Plat  
of the  
TOWNSITE OF  
VIRGINIA CITY

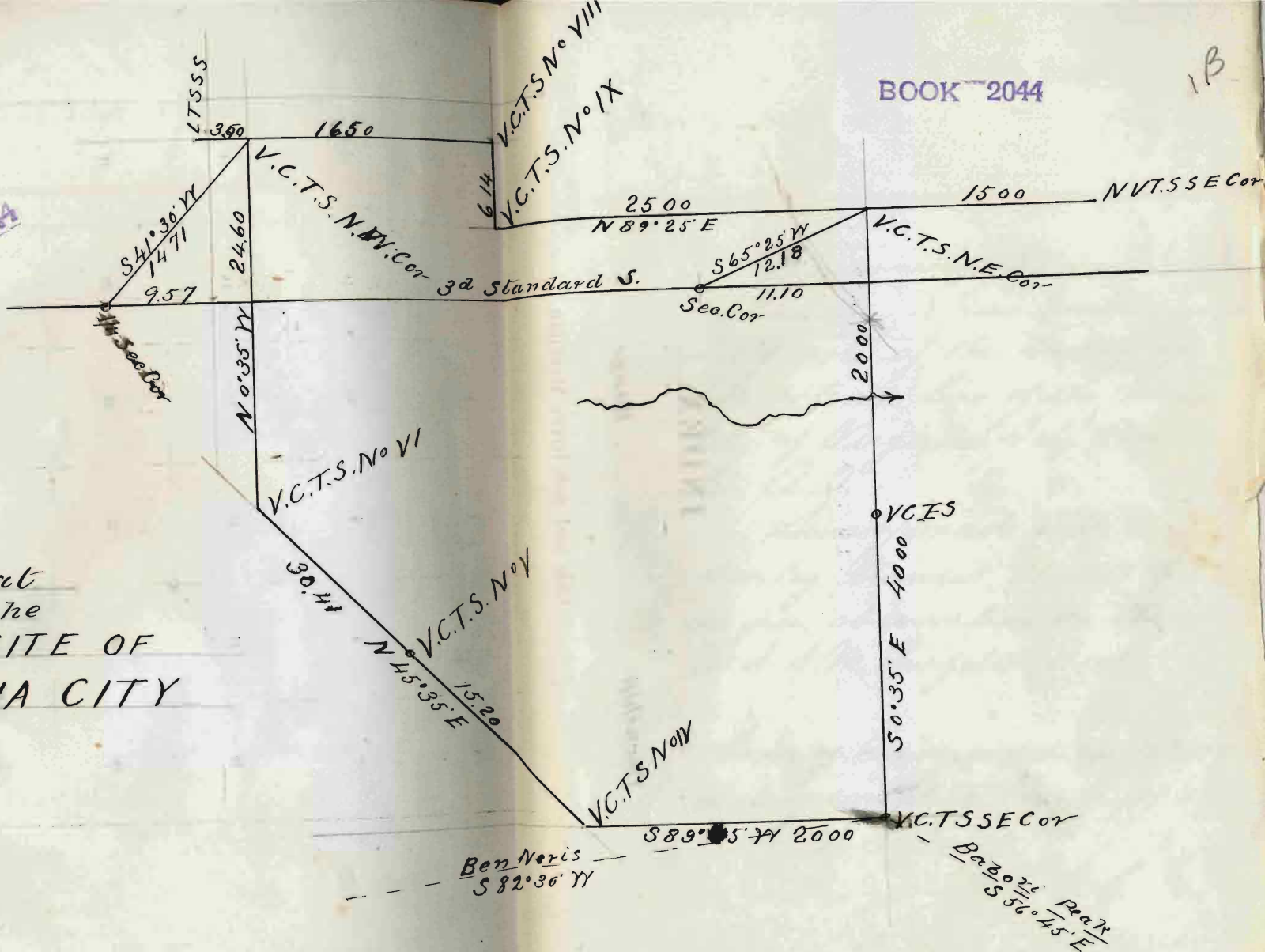

For preliminary notes see book  
No. 1. survey of ~~the~~ New-Virginia  
Townsite  
Field notes of the Survey of  
the exterior lines of the Town-  
site of Virginia City Pima  
Co. A. T.

Survey made with a  
Gurley Transit Var 13.8  
as per observation on the  
U. S. S. M. Quifatoa Dist.

Survey commenced Mar. 12<sup>th</sup> 1884  
Survey completed Mar 12 1884  
By N. S. Frost  
U. S. G. S.

Exterior Virginia City Townsite  
Pima Co A. T.

I begin at the N. E. cor. which  
is a point on the S. boundary  
of the Townsite of New Virginia  
recently established by me  
where I set a post  $4\frac{1}{2}$  ft  
long 6 ins sq 18 ins in the  
ground and raise a mound  
of earth 24 $\frac{1}{2}$  ft high 5 ft base  
around post.

Post marked V.C.T.S.N

✓ E. Cor. on S.W. face

From which the S. E.  
cor post of the Townsite  
of New Virginia recently  
established by me bears

✓ N.  $89^{\circ} 25' E$  15 ch dist

The S. E. Cor to  
Secs 35 & 36 T. 14 S R. 2 E. described  
by me in the field notes of

Ex tenes Virginia City Townsite  
Pima Co. A. D.

Chains the survey of the New Virginia  
Townsite. bears S. 65° 25' W.  
12.58 chs dist.

Thence I run S. 0° 35' E on  
east boundary

Var 13° E.

5.00 Intersect 3<sup>d</sup> standard Par-  
allel S. at a point 11.10 chs  
E of the 1<sup>st</sup> cor to Secs 35 & 36  
T15S R11E.

7.50 Road N. W. & S. E.

12.60 Dry creek. 90 lks wide Com E  
2000 Set a post 3ft long 3in dia  
12in in the ground and raised  
a mound of stone 1 1/2ft high  
3 1/2ft base around post.

Post marked V. C. E. S. on W. face

4000 Set a post 4 1/2ft long 6in  
sq 18in in the ground for  
S. E. cor marked, V. C. T. S. S. E. Cor

✓

Exp. Texas Virginia City Townsite  
Pima Co A. D.

on N. W. face and raised a  
mound of stone 2 1/2 ft high  
5 ft base around post—

From which Batoguirari  
Peak bears S. 56° 45' E.

Mt Ben Nevis bears S 82 1/2° W.

Land nearly level

Soil 3rd & 4th rate

Palo verde and ironwood  
bush the entire distance.

Exterius Virginia City Journal  
Pima Co. A. T.

- Chain S  $89^{\circ} 25' W.$  on S boundary  
Var.  $13^{\circ} E$
- 19.70 Foot of hill
- 20.00 Set a post  $4\frac{1}{2}$  ft long 6 in  
sq. 18 ins in the ground and  
raised a mound of stone  $2\frac{1}{2}$   
ft high 5 ft base around post  
post marked V.C.T.S. N<sup>o</sup> IV  
on N. E face  
Land broken  
Soil 4th rate and rocky  
Scattering brush
- Thence I run N.  $45^{\circ} 35' W.$   
Var.  $13^{\circ} E.$
- 13.20 Set a post  $4\frac{1}{2}$  ft long 6 in  
sq. 18 ins in the ground and  
raised a mound of stone  $2\frac{1}{2}$   
ft high 5 ft base around post  
Post marked V.C.T.S. N<sup>o</sup> V  
on N. E face



Exterior Virginia City Journal  
Pima Co Ariz

Chain

30.41

Set a post 4 1/2 ft long 6 ins  
sq 18 ins in the ground and  
raised a mound of stone  
2 1/2 ft high 5 ft base around  
post. Post marked V.C.T.S  
No VI on N. E face

No bearings

Available

Land mountainous  
being a spur of Mt Ben  
Nevis

Soil 4th rate, rocky  
and worthless,

✓ Scattering brush

Eastern Virginia city Town site  
Pima Co R.I.

chains N.  $0^{\circ}35'W.$  along W. Boundary  
Var  $13^{\circ} E.$

1370 Intersect the 3<sup>d</sup> standard  
Parallel south at a point  
9.57 chs E of the st. 1/4 sec  
cor for sec 35, T XV S. R. 11 E.  
which is a granite stone  $10 \times 8 \times 4$   
firmly set in the ground marked  
1/4 S.C. on N. face with mound  
of stone along side

24.60 Intersect the S boundary  
of Logan City Town site  
at a point 3.50 chs N.  $89^{\circ}25' E$   
of the south side center post  
of same recently established  
by me, where I set a post  
4 1/2 ft long 6 ins sq. 18 ins in  
the ground for N.W. cor.  
marked V.C.T.S.N.W. Cor on  
S.W. face.

Exterior Virginia City Journals  
Pima Co. A. T.

Chains From which the Std 1/4 sec  
cor to Sec 35 T. XV S. R 11 E  
already described bears  
S.  $41^{\circ}30'W$ . 14 7/8 chs dist

Land Mountainous  
Soil 4th rate and rocky  
Dense brush the entire  
distance

N.  $89^{\circ}25'E$  along the  
N. boundary which is also  
the S boundary of Logan  
City Town site.

Var.  $13^{\circ}E$

16.50 The S. E. cor. post of Logan  
City Town site recently es-  
tablished by me which  
post I now mark V.C.T.S N<sup>o</sup> VIII  
on S W. face

Exterior Virginia City Journal  
Pima Co. A.?

6.14 S  $0^{\circ}35' E$ , along the W boundary  
of New Virginia Town site  
Var  $13^{\circ} E$

To S.W. cor post of same  
recently established by me  
which post I now mark  
V.C.T.S. N<sup>o</sup> 1X on S.W. face

N.  $89^{\circ}25' E$  along the  
N. boundary which is also  
the S boundary of New Vir-  
ginia Town site  
Var  $13^{\circ} E$

2500 To N. E cor of Virginia  
City Town site and place  
of beginning

## General Description

The Townsite of Virginia City lie south of New Virginia and Logan City Townsites between said town sites and a spur of Mt. Ben Nevis of the Quifotoa Range. The land is considerably broken the soil mostly 4th rate and rocky, and covered with dense brush, there is no valuable timber nor as far as is known any mineral of value to the miner.

The Area is 152.68 Acres

Norman S. Probst Ph.D.,  
Mar 12<sup>th</sup> 1884

For final oaths see  
Book No 4 - survey  
of Brooklyn Townsite -

U. S. Surveyor General's Office,

Tucson, Arizona, June 14, 1884

The foregoing Field Notes of the Survey of the

Outer Lines of the  
Townsite of Virginia City  
Pima County  
Arizona

Of the Gila and Salt River Base and Meridian, Arizona, execu-  
ted by Norman S. Frost =

Deputy Surveyor, under his contract of the Sixth  
day of February, 1884, having been

critically examined and the necessary corrections and explana-  
tions made, the said Field Notes and the surveys they describe  
are hereby approved

Royal Johnson  
Surveyor General.