

BOOK °C °C
Subdivisions
FIELD NOTES

BOOK 2681

OF THE SURVEY OF THE

Subdivision lines of

TOWNSHIP 26 NORTH, RANGE 5 WEST

of the Gila & Salt River Base & Meridian,

In the State of ARIZONA

EXECUTED BY

H. N. BRADSTREET, U.S. Transitman

&

WILLIAM B. KIMMEL, U.S. Surveyor

In the capacity of U. S. Surveyor, under instructions dated October 18, 1912,
issued by the United States Surveyor General to govern surveys included in
Group No. 24, which were approved by the Commissioner of the General Land
Office, November 5, 1912, pursuant to authority contained in the Act of
Congress dated June 25, 1910.

Survey commenced December 22, 1912

Survey completed January 19, 1913

1A

BOOK 2681

INDEX DIAGRAM.

Township 26 North, Range 5 West

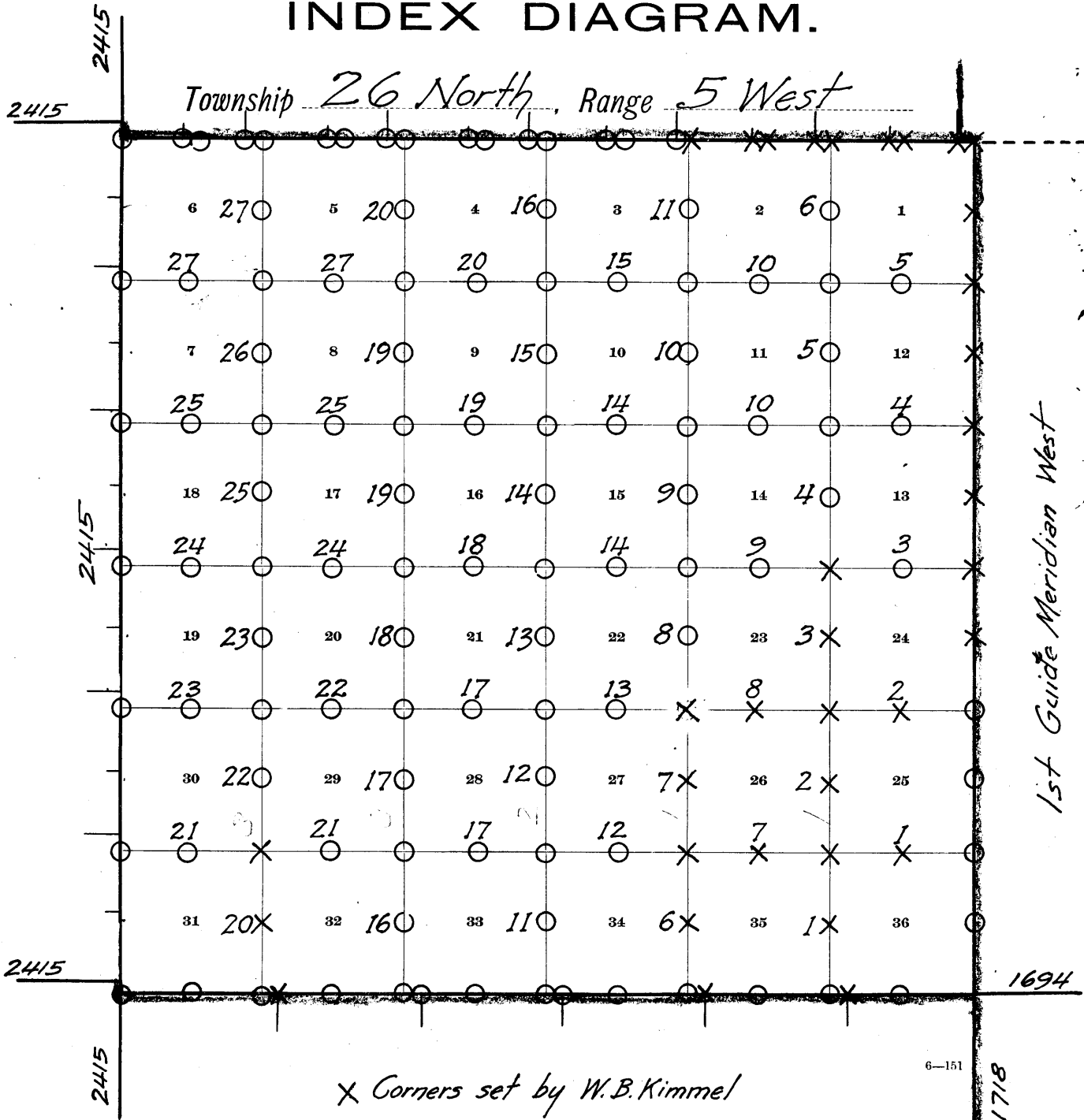

X Corners set by W.B. Kimmel

O " " " H.N. Bradstreet

— Book "M" (EXTERIORS)

— Book "N" (STD. LINES)

— Book "O" (RESURVEYS & RETRACEMENTS)

- - - - - Unsurveyed.

6-151

1718

Subdivision of T26N, R5W.

13

Chains.

Survey commenced Dec. 22, 1912, and executed with Young and Sons Light Mountain Transits Nos. 7695 and 8541 with Smith Solar Attachments. For description of instruments and certificate of approval see book "O", page 1.

Knowing from recent and repeated observations on a true meridian established by observations on Polaris at our camp in the NE. $\frac{1}{4}$ of sec. 4, T25N, R5W. and described in book "O", page 13, that our instruments are in adjustments, we proceed to the subdivision of T26N., R5W.

Dec. 22, 1912.

NOTE: Initials "W.B.K." and "H.N.B." in the following notes indicate surveys made by William B. Kimmel, H.N. Bradstreet and H.N. Bradstreet, U.S. Transitman, respectively.

W.B.K.

Dec. 31, 1912. At 9 hrs. 45 m. a.m., l.m.t., I set off $35^{\circ}36'N$ on the lat. arc; $23^{\circ}4'S$ on the decl. arc; and determine a meridian with the solar at the cor. of secs. 35 and 36, on the S. bdy. of the Tp., recently estab. by H.N. Bradstreet as described in book "M", page 7.

Thence I run

$N0^{\circ}1'W$, bet. secs. 35 and 36.

Over gently rolling land, through scattering cedar timber. Road, brs. NW and SE.

Desc. NW slope 60 ft.

16.70

36.00

40.00

Set an iron post, 3 ft. long, 1 in. diam, 26 ins. in the ground, for $\frac{1}{4}$ sec. cor., marked on brass cap, 1912;

$\frac{1}{4}S35$ in W. and

$S36$ in E. half; from which

A cedar, 20 ins. diam, brs. N. $78^{\circ}E$, 22 lks. dist., marked $\frac{1}{4}S36$ BT.

A cedar, 10 ins. diam, brs. $S40^{\circ}W$, 156 lks. dist., marked $\frac{1}{4}S35$ BT.

Desc. N. slope.

Gulch, 30 lks. wide, course W. Asc. S. slope 45 ft.

59.80

63.90

72.00

80.00

Enter heavy timber, brs. E. and W.

Top of asc.; thence over level land.

Set an iron post, 3 ft. long, 2 ins. dia., 24 ins. in the ground, for cor. of secs. 25, 26, 35 and 36, marked on brass cap, 1912;

T26N R5W in N. half;

S26 in NW.,

S25 in NE.,

S36 in SE. and

S35 in SW. quadrant; from which

A cedar, 8 ins. diam, brs. $N17^{\circ}E$, 54 lks. dist., marked T26N R5W S25 BT.

A cedar, 10 ins. diam, brs. S. $89^{\circ}E$, 117 lks. dist., marked T26N R5W S36 BT.

A cedar, 12 ins. diam, brs. S. $74^{\circ}W$, 23 lks. dist., marked T26N R5W S 35 BT.

A cedar, 6 ins. diam, brs. $N52^{\circ}W$, 152 lks. dist., marked T26N R5W S26 BT.

Land, level and rolling.

Soil, volcanic; rocky, 4th rate.

Timber, scrub cedar and pinion.

NOTE: The sky was overcast at noon, making an observation for lat. impossible.

East, on a random line, bet. secs. 25 and 36.

40.00

Set temp. $\frac{1}{4}$ sec. cor.

79.98

Intersect E. bdy. of Tp. (First Guide Meridian West) 16 lks S. of the cor. of secs. 25, 30, 31 and 36, recently estab. by H.N. Bradstreet as described in book "N", page 5.

Thence I run

$S89^{\circ}53'W$ on a true line, bet. secs. 25 and 36.

Over rolling land through heavy timber.

26.00

Desc. W. slope 65 ft.

35.80

Gulch, 15 lks. wide, course N. Asc. E. slope 60 ft.

39.99

Set an iron post, 3 ft. long, 1 in. diam, 26 ins. in the ground, for $\frac{1}{4}$ sec. cor., marked on brass cap, 1912;

$\frac{1}{4}S25$ in N. and

$S36$ in S. half; from which

Subdivision of T26N.R5W.

Chains.	
	A cedar, 24 ins. ⁱⁿ diam, brs. N10° W., 7 lks. dist., marked $\frac{1}{4}$ S25 BT.
	A cedar, 12 ins. ⁱⁿ diam, brs. S44° W., 12 lks. dist., marked $\frac{1}{4}$ S36 BT.
44.00	Top of asc.; thence over level land
52.00	Leave heavy timber, brs. N. and S.
52.20	Desc. W. slope 35 ft.
62.00	Foot of desc.; thence over rolling land.
72.80	Enter heavy timber, brs. N. and S.
79.98	The cor. of secs. 25, 26, 35 and 36. Land, level, rolling and hilly. Soil, volcanic, very rocky, 4th rate. Timber, scrub cedar and pinion. Dec. 31, 1912.
<hr/>	
	Jan. 2, 1913, At 2 hrs. 10 m. p.m. l.m.t. I set off 35° 36½' N. on the lat. arc; 22° 53½' S. on the decl. arc; and determine a meridian with the solar at the cor. of secs. 25, 26, 35 and 36, Thence I run, N0° 1' W., bet. secs. 25 and 26. Over gently rolling land, through heavy timber.
20.00	Desc. NE slope 50 ft. Enter scattering timber, brs. E. and W.
29.40	Foot of desc.; thence over rolling land.
37.28	Wire fence, brs. E. and W.
40.00	Set an iron post, 3 ft. long, 1 in. ⁱⁿ diam, 26 ins. in the ground, for $\frac{1}{4}$ sec. cor., marked on brass cap, 1913; $\frac{1}{4}$ S26 in W. and S25 in E. half; from which A cedar, 9 ins. ⁱⁿ diam, brs. N66½° E., 242 lks. dist., marked $\frac{1}{4}$ S 25 BT. A cedar, 8 ins. ⁱⁿ diam, brs. N22¼° W., 223 lks. dist., marked $\frac{1}{4}$ S26 BT.
42.00	Desc. NE slope 40 ft.
56.00	Foot of desc. Thence over level land.
66.75	Dim road, brs. E. and W.
80.00	Set an iron post, 3 ft. long, 2 ins. ⁱⁿ diam, 24 ins. in the ground, for cor. of secs. 23, 24, 25 and 26, marked on brass cap, 1913; T26N R5W in N. half; S23 in NW., S24 in NE., S25 in SE., and S26 in SW. quadrant; from which A pinion, 6 ins. ⁱⁿ diam, brs. N.18° E., 61 lks. dist., marked T26NR5W S24 BT. A cedar, 14 ins. ⁱⁿ diam, brs. S2¼° E., 204 lks. dist., marked T26N R5W S25 BT. A cedar limb, 10 ins. ⁱⁿ diam, brs. S79¼° W., 283 lks. dist. marked T26N R5W S26 BT. A cedar, 10 ins. ⁱⁿ diam, brs. N37¼° W., 134 lks. dist., marked T26N R5W S23 BT. Land, level and rolling. Soil, volcanic, very rocky 4th rate. Timber, scrub cedar and pinion. Jan. 2, 1913.
<hr/>	
	Jan. 4, 1913, At 8 hrs. 20 m. a.m. l.m.t. I set off 35° 37½' N. on the lat. arc; 22° 41½' S. on the decl. arc; and determine a meridian with the solar at the cor. of secs. 23, 24, 25 and 26, above described, Thence I run N89° 53' E. on a random line bet. secs. 24 and 25.
40.00	Set temp. $\frac{1}{4}$ sec. cor.
80.08	Intersect E. bdy. of Tp. (First Guide Meridian West) 36 lks. N. of the cor. of secs. 19, 24, 25 and 30, recently estab. by H.N. Brandstreet as described in book "N", page 6. Thence I run, N89° 52' W. on a true line, bet. secs. 24 and 25. Over rolling land, through heavy timber.
1.10	Leave timber, brs. N. and S.

Chains.
 4.00 Desc. SW slope 60 ft.
 14.00 Foot of desc.; thence over rolling land.
 17.35 Wash, 14 lks. wide, 3 ft. deep, course NW.
 28.10 Wash, 4 lks. wide, 1 ft. deep, course NW.
 40.04 Set an iron post, 3 ft. long, 1 in. diam, 26 ins. in the
 ground, for $\frac{1}{4}$ sec. cor., marked on brass cap, 1913;
 $\frac{1}{4}$ S24 in N. and
 $\frac{1}{4}$ S25 in S. half; from which
 A cedar, 16 ins. diam, brs. N46 $\frac{3}{4}$ ° E., 93 lks. dist., marked
 $\frac{1}{4}$ S24 BT.
 A pinion, 8 ins. diam, brs. S76 $\frac{1}{4}$ ° E., 75 lks. dist., marked
 $\frac{1}{4}$ S25 BT.
 59.55 Brush fence, brs. NW and SE
 67.90 Draw, course N.
 72.10 Enter heavy cedar timber, brs. NW and SE.
 79.35 Leave heavy timber, brs. NW and SE.
 80.08 The cor. of secs. 23, 24, 25 and 26.
 Land, level and rolling.
 Soil, volcanic, very rocky, 4th rate.
 Timber, scrub cedar and pinion.
 Jan. 4, 1913.

Jan. 3, 1913.
 N0° 1' W., bet. secs. 23 and 24.
 Over gently rolling land, through scattering timber.
 1.50 Enter heavy timber, brs. E. and W.
 14.25 Brush fence, brs. NW and SE.
 40.00 Set an iron post, 3 ft. long, 1 in. diam, 26 ins. in
 the ground, for $\frac{1}{4}$ sec. cor., marked on brass cap, 1913;
 $\frac{1}{4}$ S23 in W. and
 $\frac{1}{4}$ S24 in E. half; from which
 A cedar, 24 ins. diam, brs. S39 $\frac{1}{2}$ ° E., 128 lks. dist., marked
 $\frac{1}{4}$ S24 BT.
 A cedar, 20 ins. diam, brs. S18 $\frac{1}{2}$ ° W., 340 lks. dist., marked
 $\frac{1}{4}$ S23 BT.
 Leave timber, brs. NE and SW.
 42.90 Wash, 25 lks. wide, 1 ft. deep, course NE.
 51.80 Wash, 5 lks. wide, 1 ft. deep, course NE.
 80.00 Set an iron post, 3 ft. long, 2 ins. diam, 24 ins. in
 the ground, for cor. of secs. 13, 14, 23 and 24., marked
 on brass cap, 1913;
 T26N R5W in N. half;
 S14 in NW.,
 S13 in NE.,
 S24 in SE and
 S23 in SW. quadrant,
 And raise a mound of stone, 2 ft. base, 1 $\frac{1}{2}$ ft. high,
 W. of cor. Pits impracticable.
 Land, level and rolling.
 Soil, volcanic, very rocky, 4th rate.
 Timber, scrub cedar and pinion.
 Jan. 3, 1913.

W.B.K.

H.N.B.

Jan. 8, 1913. At 8 hrs. 12 m., a.m., l.m.t., I set off
 35° 38 $\frac{1}{2}$ ' N. on the lat. arc; 22° 13' S. on the decl. arc;
 and determine a meridian with the solar at the cor. of
 secs. 13, 14, 23 and 24, above described,
 Thence I run
 S89° 52' E., on a random line, bet. secs. 13 and 24.
 40.00 Set temp. $\frac{1}{4}$ sec. cor.
 80.29 Intersect the E. bdy. of the Tp. (First Guide Meridian West) 7 lks. N. of the cor. of
 of secs. 13, 18, 19 and 24, recently estab. by William B. Kimmel as
 described in book "N", page 6
 Thence I run
 N89° 49' W., on a true line, bet. secs. 13 and 24.
 Over rolling land, through heavy timber.
 10.00 Desc. SW slope 130 ft.
 28.00 Leave timber, brs. N. and S. Foot of desc.; thence
 across level land.
 35.00 Wash, 15 lks. wide, 2 ft. deep, course SW.
 39.30 Enter timber, brs. NE and SW.

Subdivision T26N, R5W.

Chains
40.145 Set an iron post 3 ft. long, 1 in.ⁿdiam, 26 ins. in the ground, for $\frac{1}{4}$ sec. cor., marked on brass cap, 1913; $\frac{1}{4}$ S13 in N. and S24 in S. half; from which
A cedar, 14 ins.ⁿdiam, brs. N. $39\frac{3}{4}^{\circ}$ W., 18 lks. dist., marked $\frac{1}{4}$ S13 BT.
A cedar, 20 ins.ⁿdiam, brs. S $23\frac{1}{2}^{\circ}$ E., 25 lks. dist., marked $\frac{1}{4}$ S24 BT.
62.00 Leave timber, brs. NW. and SE.
75.30 Wash, 25 lks. wide, 3 ft. deep, course NW.
80.29 The cor. of secs. 13, 14, 23 and 24.
Land, rolling and hilly.
Soil, 3rd rate gumbo in flat; rocky 4th rate on slopes.
Timber, scrub cedar and pinion.
NOTE - At this corner, I set off $22^{\circ}13\frac{1}{2}'$ S. on the decl. arc; and at noon, I observe the sun on the meridian. The resulting lat. is $35^{\circ}38\frac{1}{2}'$ N. which is a little higher than the true lat.
Jan. 8, 1913.

Jan. 9, 1913, At 8 hrs. 55 m. a.m., l.m.t., I set off $35^{\circ}38\frac{1}{2}'$ N. on the lat. arc; $22^{\circ}5\frac{1}{2}'$ S. on the decl. arc; and determine a meridian with the solar at the cor. of secs. 13, 14, 23 and 24, Thence I run
N $0^{\circ}1'$ W., bet. secs. 13 and 14.
Over level land.
10.00 Wash, 30 lks. wide, 3 ft. deep, course NW.
22.00 Asc. SW. slope, 90 ft.
26.00 Enter timber, brs. NW and SE.
40.00 Set an iron post, 3 ft. long, 1 in.ⁿdiam, 26 ins. in the ground, for $\frac{1}{4}$ sec. cor., marked on brass cap, 1913; $\frac{1}{4}$ S14 in W. and S13 in E. half; from which
A pinion, 8 ins.ⁿdiam, brs. S $62\frac{1}{4}^{\circ}$ E., 85 lks. dist., marked $\frac{1}{4}$ S13 BT.
A pinion, 7 ins.ⁿdiam, brs. N 75° W., 130 lks. dist., marked $\frac{1}{4}$ S14 BT.
42.00 Top of ascent. Spur ridge brs. E. and W.
48.00 Desc. N. slope, 50 ft.
66.00 Leave timber, brs. NW. and SE.
Thence over level land.
80.00 Set an iron post, 3 ft. long, 2 ins.ⁿdiam, 24 ins. in the ground, for cor. of secs. 11, 12, 13 and 14, marked on brass cap, 1913; T26N R5W in N. half; S11 in NW., S12 in NE., S13 in SE. and S14 in SW. quadrant; from which
A cedar, 30 ins.ⁿdiam, brs. N 57° E., 284 lks. dist., marked T26N R5W S12 BT.
A pinion, 24 ins.ⁿdiam, brs. N. 3° W., 223 lks. dist., marked T26N R5W S11 BT.
No other trees within limits. Raise a mound of stone, 2 ft. base, $1\frac{1}{2}$ ft. high, W. of cor. Pits impracticable.
Land, level and hilly.
Soil, rocky, 4th rate gumbo, on slopes; 3rd rate gumbo on flat.
Timber, cedar and pinion.
NOTE - The sky was overcast at noon, making a n observation for lat. impossible.
Jan. 9, 1913.

Jan. 12, 1913, At 8 hrs. 37 m., a.m., l.m.t., I set off $35^{\circ}39'$ N. on the lat. arc; $21^{\circ}37\frac{1}{2}'$ S. on the decl. arc; and determine a meridian with the solar at the cor. of secs. 11, 12, 13 and 14, above described, Thence I run, S $89^{\circ}49'$ E., on a random line, bet. secs. 12 and 13.

Subdivision of T26N, R5W.

Chains

40.00
80.06

Set temp. $\frac{1}{4}$ sec. cor.
Intersect the E. bdy of the Tp. (First Guide Meridian West) 2 lks. N. of the cor. of secs. 7, 12, 13 and 18, recently estab. by William B. Kimmel as described in book "N", page 7.

Thence I run

N89°48'W on a true line, bet. secs. 12 and 13.

Asc. slight E. slope, through heavy timber.

1.50

Top of asc.; thence along rocky, S. slope of hill.

10.00

Desc. SW slope 145 ft.

26.00

Foot of desc.; thence over level land.

40.03

Set an iron post, 3 ft. long, 1 in. diam, 26 ins. in the ground, for $\frac{1}{4}$ sec. cor., marked on brass cap, 1913; $\frac{1}{4}$ S12 in N. and

S13 in S. half; from which

A cedar, 15 ins. diam, brs. N. 20 $\frac{3}{4}$ ° E., 8 lks. dist., marked $\frac{1}{4}$ S12 BT.

A cedar, 7 ins. diam, brs S. 4 $\frac{3}{4}$ ° W., 77 lks. dist., marked $\frac{1}{4}$ S13 BT.

74.00

Leave timber, brs. N. and S.

80.06

The cor. of secs. 11, 12, 13, and 14.

Land, level and hilly.

Soil, rocky, 4th rate on slopes; 3rd rate gumbo in flat.

Timber, scrub cedar and pinion.

NOTE

At this corner I set off 21°37 $\frac{1}{2}$ 'S on the decl. arc and at noon, I observe the sun on the meridian. The resulting lat. is 35°39'N, which is slightly less than the correct lat.

N.0°1'W., bet. secs. 11 and 12.

Over level land.

2.00

Enter heavy timber, brs. E. and W.

40.00

Set an iron post, 3 ft. long, 1 in. diam, 26 ins. in the ground, for $\frac{1}{4}$ sec. cor., marked on brass cap, 1913; $\frac{1}{4}$ S11 in W. and

S12 in E. half; from which

A cedar limb, 9 ins. diam, brs. N. 50 $\frac{3}{4}$ ° E., 32 lks. dist., marked $\frac{1}{4}$ S12 BT.

A cedar, 23 ins. diam, brs. N. 68 $\frac{1}{2}$ ° W., 33 lks. dist., marked $\frac{1}{4}$ S11 BT.

80.00

Set an iron post, 3 ft. long, 2 ins. diam, 24 ins. in the ground, for cor. of secs. 1, 2, 11 and 12, marked on brass cap, 1913;

T26N R5W in N. half:

S2 in NW.,

S1 in NE.,

S12 in SE., and

S11 in SW. quadrant; from which

A cedar, 22 ins. diam, brs. N. 63° E., 118 lks. dist.,

A marked T26N R5W S1 BT.

A cedar limb, 5 ins. diam, brs. S. 13 $\frac{1}{4}$ ° E., 69 lks. dist., marked T26N R5W S12 BT.

A cedar limb, 18 ins. diam, brs. S. 72° W, 315 lks. dist., marked T26N R5W S11 BT.

A cedar limb, 17 ins. diam, brs. N. 24 $\frac{1}{2}$ ° W, 31 lks. dist., marked T26N R5W S2 BT.

Land, level.

Soil, 3rd rate gumbo.

Timber, scrub cedar and pinion.

Jan. 12, 1913.

Jan. 18, 1913, At 9 hrs. 54 m. a.m. l.m.t., I set off 20°32'S on the decl. arc; 35°40'N on the lat. arc; and determine a meridian with the solar at the cor. of secs. 1, 2, 11, and 12, above described,

Thence I run,

S89°48'E, on a random line, bet. secs. 1, and 12.

40.00

Set temp. $\frac{1}{4}$ sec. cor.

80.11

Intersect the E. bdy of the Tp. (First Guide Meridian West) 14 lks. N. of the cor. of secs. 1, 6, 7, and 12, recently established by William B. Kimmel

Chains
 as described in book "N", page 8
 Thence I run,
 N89°42'W, on a true line, bet. secs. 1 and 12.
 Over level land, through dense timber.
 10.00 Desc. W. slope 190 ft.
 38.00 Foot of descent; thence over level land.
 40.055 Set an iron post, 3 ft. long, 1 in. in diam., 26 ins. in
 the ground, for $\frac{1}{4}$ sec. cor., marked on brass cap, 1913;
 $\frac{1}{4}$ S1 in N. and
 $\frac{1}{4}$ S12 in S. half; from which
 A cedar, 18 ins. in diam., brs. N3 $\frac{1}{2}$ °W, 25 lks. dist., marked
 $\frac{1}{4}$ S1 BT.
 A cedar, 8 ins. in diam., brs. S51 $\frac{1}{4}$ °W, 137 lks. dist.,
 marked $\frac{1}{4}$ S12 BT.
 80.11 The cor. of secs. 1, 2, 11 and 12.
 Land, rolling and hilly.
 Soil, gumbo, 3rd and 4th rate.
 Timber, scrub cedar and pinion.

NO°1'W, on a random, line bet. secs. 1 and 2.
 40.00 Set temp. $\frac{1}{4}$ sec. cor.
 79.91 Intersect N. bdy. of Tp., 8 lks. E. of the cor. of
 secs. 1 and 2, T. 26 N., R. 5 W. recently estab. by William B. Kimmel as described
 in book, "M", page 11 .
 Thence I run
 SO 4' E, on a true line bet. secs. 1 and 2.
 Asc. gradual NE. slope through scattering cedar timber.
 26.00 Top of asc.; ridge, brs. E. and W. Desc. S. slope
 65 ft.
 39.91 Set an iron post, 3 ft. long, 1 in. in diam., 26 ins. in
 the ground for $\frac{1}{4}$ sec. cor., marked on brass cap, 1913;
 $\frac{1}{4}$ S2 in W. and
 $\frac{1}{4}$ S1 in E. half; from which
 A cedar, 5 ins. in diam., brs. S. 85 E., 33 lks. dist.,
 marked $\frac{1}{4}$ S1 BT.
 A cedar, 6 ins. in diam., brs. N. 60 W., 77 lks. dist.,
 marked $\frac{1}{4}$ S2 BT.
 40.70 Wash, 10 lks. wide, 2 ft. deep, course W. Asc. N.
 slope 50 ft.
 54.00 Ridge, brs. E. and W. Desc. S. slope 55 feet.
 63.90 Leave timber, brs. E. and W.
 72.70 Wash, 10 lks. wide, 2 ft. deep, course W.
 74.00 Enter timber, brs. E. and W.
 79.91 The cor. of secs. 1, 2, 11 and 12.
 Land rolling and hilly.
 Soil, rocky, 4th rate, gumbo.
 Timber, scrub cedar and pinion.

Jan. 18, 1913.

H.N.B.

W.B.K.

Jan. 2, 1913. At 9 hrs. 10 m. a.m., l.m.t., I set off
 35°36'N. on the lat. arc; 22°53 $\frac{1}{2}$ 'S. on the decl. arc;
 and determine a mer. with the solar at the cor.
 of secs. 34 and 35, on S. bdy. of Tp. recently estab. by H.N. Bradstreet as described
 in book "M", page 7 .
 Thence I run
 NO°1'W., bet. secs. 34 and 35.
 Over rolling land.
 8.00 Enter heavy timber, brs. E. and W.
 20.40 Leave heavy timber, brs. E. and W.
 30.00 Enter scattering timber, brs. E. and W.
 40.00 Set an iron post, 3 ft. long, 1 in. in diam., 26 ins. in
 the ground for $\frac{1}{4}$ sec. cor., marked on brass cap, 1913;
 $\frac{1}{4}$ S34 in W. and
 $\frac{1}{4}$ S35 in E. half; from which
 A cedar 14 ins. in diam., brs. S. 85° E., 287 lks. dist.,
 marked $\frac{1}{4}$ S35 BT.
 A cedar, 8 ins. in diam., brs. S28 $\frac{1}{2}$ °W, 223 lks. dist., marked
 $\frac{1}{4}$ S34 BT.
 49.33 Road, brs. NE. and SW.
 80.00 Set an iron post, 3 ft. long, 2 ins. in diam., 24 ins.
 in the ground, for cor. of secs. 26, 27, 34 and 35,
 marked on brass cap, 1913;

Chains.

T26N R5W in N. half,
 S27 in NW.,
 S26 in NE.,
 S35 in SE., and
 S34 in SW. quadrant; from which
 A cedar, 12 ins. indiam, brs. N. 57½° E., 430 lks. dist.,
 marked T26N R5W S26 BT.
 A cedar, 8 ins. indiam, brs. S8½° E., 101 lks. dist., marked
 T26N R5W S35 BT.
 A cedar, 20 ins. indiam, brs. S28¾° W., 181 lks. dist., marked
 T26N R5W S34 BT.
 A cedar, 8 ins. indiam, brs. N89° W., 181 lks. dist., marked
 T26N R5W S27 BT.
 Land, level and rolling.
 Soil, volcanic, very rocky, 4th rate.
 Timber, scrub cedar and pinion.

40.00 East, on a random line, bet. secs. 26 and 35.
 79.94 Set temp. ¼ sec. cor.
 Intersect N. and S. line, 2 lks S. of the cor. of
 secs. 25, 26, 35 and 36,

Thence I run
 S89° 59' W., on a true line, bet. secs. 26 and 35.
 Over rolling land, through heavy cedar timber.
 3.10 Desc. SW. slope 80. ft.
 8.00 Leave heavy timber, brs. N. and S.
 12.00 Wash, 3 lks. wide, 6 ins. deep, course NW.
 14.00 Wash, 20 lks. wide, 4 ft. deep, course W.
 23.45 Draw, course N.
 24.10 Asc. E. slope, 105 ft.
 Road, brs. N. and S.
 39.97 Set an iron post, 3 ft. long, 1 in. indiam., 26 ins. in
 the ground, for ¼ sec. cor., marked on brass cap, 1913;
 ¼ S26 in N. and
 S35 in S. half;
 And raise a mound of stone, 2 ft. base, 1½ ft. high,
 N. of cor. Pits impracticable.
 44.00 Top of asc.; thence over rolling land
 58.20 Draw, 6 chains wide, course N.
 62.05 Road, Seligman to Johnson's and Murphey's Tank, brs. NE.
 and SW.
 70.00 Enter timber, brs. NE. and SW.
 79.94 The cor. of secs. 26, 27, 34 and 35.
 Land, level and rolling,
 Soil, very rocky, 4th rate.
 Timber, scrub cedar and pinion.

Jan. 2, 1913.

40.00 Jan. 3, 1913, At 8 hrs. 00 a.m., l.m.t., I set off 35° 36½' N.
 on the lat. arc; 22° 47' S. on the decl. arc; and
 determine a meridian with the solar at the cor. of secs.
 26, 27, 34 and 35,
 Thence I run,
 N0° 1' W., bet. secs. 26 and 27.
 Over level land, thru scattering cedar timber.
 Set an iron post, 3 ft. long, 1 in. indiam., 26 ins. in
 the ground, for ¼ sec. cor., marked on brass cap, 1913;
 ¼ S27 in W., and
 S26 in E. half; from which
 A cedar, 30 ins. indiam, brs. S. 43° E., 72 lks. dist.,
 marked ¼ S26 BT.
 A cedar, 10 ins. indiam, brs. S67½° W., 60 lks. dist.,
 marked ¼ S27 BT.
 80.00 Set an iron post, 3 ft. long, 2 ins. indiam, 24 ins. in
 the ground, for cor. of secs. 22, 23, 26 and 27, mark-
 ed on brass cap, 1913;
 T26N R5W in N. half;
 S22 in NW.,
 S23 in NE.,
 S26 in SE., and

Subdivision of T.26N., R5 W.

Chains

S27 in SW. quadrant; from which
 Acedar limb, 12 ins. indiam, brs. S.29° E., 97 lks. dist.,
 marked T26N R5W S26 BT.
 A pinion, 8 ins. indiam, S. 52° W., 49 lks. dist.,
 marked T26N R5W S27 BT.
 A cedar, 5 ins. indiam, brs. N71° W., 12 lks. dist.,
 marked T26N R5W S22 BT.
 No other trees within limits. Raise a mound of stone,
 2 ft. base, 1½ ft. high, W. of cor. Pits impracticable.
 Land level and rolling.
 Soil, volcanic very rocky, 4th rate.
 Timber, scrub cedar and pinion.

40.00 N. 89° 59' E., on a random line, bet. secs. 23 and 26.
 80.00 Set temp. ¼ sec. cor.
 Intersect the N. and S. line, 12 lks. N. of the cor. of
 secs. 23, 24, 25 and 26,
 Thence I run
 N. 89° 58' W., on a true line, bet. secs. 23 and 26.
 Over level land, through scattering cedar timber.
 5.00 Enter heavy timber, brs. N. and S.
 38.00 Desc. NW. slope 50 ft.
 39.28 Brush fence, brs. NE and SW.
 40.00 Set an iron post, 3 ft. long, 1 in. indiam, 26 ins. in
 the ground for ¼ sec. cor., marked on brass cap, 1913;
 ½ S23 in N. and
 S26 in S. half; from which
 A cedar, 8. ins. indiam, brs. N47½° W., 70 lks. dist., marked
 ½ S23 BT
 A cedar, 14 ins. indiam, brs. S65° W., 12 lks. dist., marked
 ½ S26 BT.
 Johnson's and Murphey's Tank, brs. S15° W.
 Cabin brs. S8° E.
 44.20 Road, brs. N. and S.
 45.00 Foot of desc. Draw, 1 ch. wide, course NE Asc. NE. slope 110 ft
 52.60 Johnson and Murphey's Tank brs. S40° E.
 Cabin, brs. S36° E.
 60.00 Top of asc.; thence over level land.
 69.80 Desc. W. slope 85 ft.
 71.50 Leave heavy timber, brs. N. and S.
 77.60 Foot of desc.; draw, course N.
 80.00 The cor. of secs. 22, 23, 26 and 27.
 Land, hilly.
 Soil, volcanic, very rocky, 4th rate.
 Timber, scrub cedar and pinion.

NOTE - At this corner, I set off 22° 48½' S. on the decl. arc;
 at noon, I observe
 the sun on the meridian. The resulting lat. is 35° 37½' S.,
 which is the correct lat.

Jan. 3, 1913.

W.B.K.

H.N.B.

Jan. 5, 1913, At 8 hrs. 40 m. a.m., l.m.t., I set off
 35° 37½' N. on the lat. arc; 22° 35½' S. on the decl.
 arc; and determine a meridian with the solar at the
 cor. of secs. 22, 23, 26 and 27,

Thence I run,
 N0° 1' W., bet. secs. 22 and 23.
 Desc. gentle NW. slope through heavy timber.
 6.00 Leave cedar timber, brs. NW and SE
 8.00 Centre of draw, 3 chs. wide, course NW.
 9.00 Asc. SW. slope 30 ft.
 10.00 Enter timber, brs. E. and W.
 12.00 Top of asc. Desc. NW. slope 30 ft.
 15.00 Leave timber, brs. NE and SW, thence over level land.
 23.95 Wash, 50 lks. wide, 4 ft. deep, course NE.
 32.20 Same wash, 50 lks. wide, 4 ft. deep, course NW.
 37.95 Road brs. NW. and SE.
 40.00 Set an iron post, 3 ft. long, 1 in. indiam, 26 ins. in
 the ground for ¼ sec cor. , marked on brass cap, 1913;
 ½ S22 in Wand
 S23 in E half; from which

Chains.

A cedar, 6 ins. ⁱⁿdiam, brs. East 274 lks. dist., marked $\frac{1}{4}$ S23 BT.
 A cedar, 12 ins. ⁱⁿdiam, brs. N65° W., 435 lks. dist., marked $\frac{1}{4}$ S22 BT.
 46.00 Enter timber, brs. E. and W.
 55.00 Leave timber, brs. E. and W.
 68.00 Enter timber, brs. E. and W.
 80.00 Set an iron post, 3 ft. long, 2 ins. ⁱⁿdiam, 24 ins. in the ground, for cor. of secs. 14, 15, 22 and 23, marked on brass cap, 1913;
 T26N R5W in N. half;
 S15 in NW.,
 S14 in NE.,
 S23 in SE., and
 S22 in SW. quadrant; from which
 A cedar limb, 6 ins. ⁱⁿdiam, brs. N62° E., 53 lks. dist., marked T26N R5W S14 BT.
 A cedar, 18 ins. ⁱⁿdiam, brs. S35° E., 74 lks. dist., marked T26N R5W S23 BT.
 A cedar limb, 10 ins. ⁱⁿdiam, brs. S23 $\frac{1}{4}$ ° W., 88 lks. dist., marked T26N R5W S22 BT.
 A cedar, 6 ins. ⁱⁿdiam, brs. N51 $\frac{1}{2}$ ° W., 24 lks. dist., marked T26N R5W S15 BT.
 Land, level and rolling.
 Soil, rocky, 4th rate, gumbo.
 Timber, scrub cedar and pinion.

Jan. 5, 1913.

Jan. 8, 1913.
 S89°56' E., on a random line, bet. secs. 14 and 23.
 40.00 Set temp. $\frac{1}{4}$ sec. cor.
 80.00 Intersect the N. and S. line, 5 lks. S. of the cor. of secs. 13; 14, 23 and 24,
 Thence I run
 N89°58' W., on a true line, bet. secs. 14 and 23.
 Over level land
 14.20 Road, brs. NW. and SE.
 18.00 Enter cedar timber, brs. N. and S.
 26.00 Asc. E. slope 60 ft.
 40.00 Top of ascent. Set an iron post, 3 ft. long, 1 in. ⁱⁿdiam, 26 ins. in the ground, for $\frac{1}{4}$ sec. cor., marked on brass cap, 1913;
 $\frac{1}{4}$ S14 in N. and
 S23 in S. half; from which
 A cedar, 7 ins. ⁱⁿdiam, brs. N21 $\frac{1}{4}$ ° W., 11 lks. dist., marked $\frac{1}{4}$ S14 BT.
 A cedar, 18 ins. ⁱⁿdiam, brs. S3 $\frac{1}{2}$ ° E., 5 lks. dist., marked $\frac{1}{4}$ S23 BT.
 Thence over level land.
 70.00 Desc. slight SW. slope.
 80.00 The cor. of secs. 14, 15, 22 and 23.
 Land, level and rolling.
 Soil, very rocky 4th rate, gumbo.
 Timber, scrub cedar and pinion.

N0° 1' W., bet. secs. 14 and 15.
 Over rolling land, through heavy timber.
 40.00 Set an iron post, 3 ft. long, 1 in. ⁱⁿdiam, 26 ins. in the ground, for $\frac{1}{4}$ sec. cor., marked on brass cap, 1913;
 $\frac{1}{4}$ S15 in W and
 S14 in E. half; from which
 A pinion 8 ins. ⁱⁿdiam, brs. N17° E., 34 lks. dist., marked $\frac{1}{4}$ S14 BT.
 A cedar, 6 ins. ⁱⁿdiam, brs. S77 $\frac{1}{4}$ ° W., 6 lks. dist., marked $\frac{1}{4}$ S15 BT.
 58.00 Desc. NW slope 75 ft.
 62.00 Leave timber, brs. E. and W.
 68.50 Gulch, 10 lks. wide, 2 ft. deep, course NE.
 80.00 Set an iron post, 3 ft. long, 2 ins. ⁱⁿdiam, 24 ins. in the ground, for cor. of secs. 10, 11, 14 and 15, marked on

10

Subdivision of T26 N., R. 5 W.

Chains.

brass cap, 1913;
 T26N R5W in N. half;
 S10 in NW.,
 S11 in NE.,
 S14 in SE. and
 S15 in SW. quadrant;
 And raise a mound of stone, 2 ft. base, 1½ ft. high,
 W. of cor. Pits impracticable.
 Land, level and hilly.
 Soil, rocky 4th rate gumbo.
 Timber, scrub cedar, and pinion.
 Jan. 8, 1913.

Jan. 9, 1913.
 S89° 58' E. on a random line, bet. secs. 11 and 14.
 40.00 Set temp. ¼ sec. cor.
 79.98 Intersect. N. and S. line, 9 lks. N. of the cor. of
 secs. 11, 12, 13 and 14.
 Thence I run
 N89° 54' W. on a true line, bet. secs. 11 and 14.
 Over level land.
 10.00 Enter timber, brs. NW. and SE.
 39.99 Set an iron post, 3 ft. long, 1 in. diam, 26 ins.
 in the ground, for ¼ sec. cor., marked on brass cap, 1913;
 ¼ S11 in N. and
 S14 in S. half; from which
 A cedar, 30 ins. diam, brs. N12½° E., 142 lks. dist.,
 marked ¼ S11 BT.
 A cedar 36 ins. diam, brs. S1¼° W, 191 lks. dist.,
 marked ¼ S14 BT.
 44.00 Leave timber, brs. NW and SE.
 68.25 Wash 1 ch. wide, 3 ft. deep, course NW.
 79.98 The cor. of secs. 10, 11, 14 and 15.
 Land, level.
 Soil, 3rd and 4th rate gumbo.
 Timber, scrub cedar and pinion.
 Jan. 9, 1913.

Jan. 11, 1913. At 8 hrs. 0^m. a.m., l.m.t., I set off
 3539' N. on the lat. arc; 21° 46' S. on the decl. arc;
 and determine a meridian with the solar at the cor.
 of secs. 10, 11, 14 and 15.
 Thence I run
 N0° 1' W. bet. secs. 10, and 11
 Over level land.
 8.00 Wash, 50 lks. wide, 3 ft. deep, course NW.
 40.00 Set an iron post, 3 ft. long, 1 in. diam, 26 ins.
 in the ground, for ¼ sec. cor., marked on brass cap, 1913;
 ¼ S10 in W. and
 S11 in E. half;
 Dig pits, 18 X 18 X 12 ins., N. and S. of post,
 3 ft. dist.; and raise a mound of earth, 3½ ft.
 base, 1½ ft. high, W. of cor.
 80.00 Set an iron post, 3 ft. long, 2 ins. diam, 24 ins.
 in the ground, for cor. of secs. 2, 3, 10 and 11,
 marked on brass cap, 1913;
 T26N R5W in N. half;
 S3 in NW.,
 S2 in NE.,
 S11 in SE. and
 S10 in SW. quadrant;
 And raise a mound of stone, 2 ft. base, 1½ ft. high,
 W. of cor. Pits impracticable.
 Land, level.
 Soil, gumbo, 3rd rate.
 No timber or undergrowth.

S89° 54' E. on a random line, bet. secs. 2 and 11.
 40.00 Set temp. ¼ sec. cor.
 80.06 Intersect. N. and S. line, 17 lks. S. of the cor.

BOOK 2681

Subdivision of T. 26 N., R. 5 W.

Chains	of secs. 1, 2, 11 and 12,
	Thence I run
	S89° 59' W., on a true line, bet. secs. 2 and 11
40.03	Over rolling land, through scattering cedar timber Set an iron post, 3 ft. long, 1 in. diam, 26 ins. in the ground, for $\frac{1}{4}$ sec. cor., marked on brass cap $\frac{1}{4}$ S2 in N. and S11 in S. half; from which
60.00	A cedar, 15 ins. diam, brs. N. 64° W., 217 lks. dist., marked $\frac{1}{4}$ S2 BT.
79.00	A cedar, 24 ins. diam, brs. S19 $\frac{1}{2}$ ° E., 41 lks. dist., marked $\frac{1}{4}$ S11 BT.
80.06	Leave timber, brs. N. and S. Wash, 10 lks. wide, 3 ft. deep, course WNW. The cor. of secs. 2, 3, 10 and 11. Land, level. Soil, gumbo, 3rd rate. Timber, scrub cedar and pinion.
<hr/>	
40.00	N0° 1' W., on a random line, bet. secs. 2 and 3. Set temp. $\frac{1}{4}$ sec. cor.
79.86	Intersect N. bdy. of the Tp., 9 lks. E. of the cor. of secs. 2 and 3, T. 26 N., R. 5 W. recently estab. by William B. Kimmel as described in book "M", page 12 .
	Thence I run
	S05° E., on a true line, bet. secs. 2 and 3.
19.00	Desc. S. slope, through heavy cedar timber. Foot of desc., 60. ft. below cor. Leave timber, brs. NW and SE.
39.86	Set an iron post, 3 ft. long, 1 in. diam, 26 ins. in the ground, for $\frac{1}{4}$ sec. cor. marked on brass cap, 1913; $\frac{1}{4}$ S3 in W. and S2 in E. half;
79.10	And raise a mound of stone, 3 ft. base, 1 $\frac{1}{2}$ ft. high, W. of cor. Pits impracticable.
79.86	Wash, 10 lks. wide, 3 ft. deep, course W. The cor. of secs. 2, 3, 10 and 11 . Land, level and hilly. soil, gumbo, rocky, 3rd and 4th rate. Timber, scrub cedar and pinion.
	Jan. 11, 1913.
<hr/>	
	Jan. 2, 1913: At 7h 45m a.m., l.m.t., I set off 35° 36' N. on the lat. arc; 22° 51' S. on the decl. arc; and determine a mer. with the solar at the cor. of secs. 33 and 34 on S. bdy. of Tp. recently established by me as described in Book "M" page 8
	Thence I run
	N. 0° 2' W., bet. secs. 33 and 34.
6.00	Asc. rocky S. slope 285 ft.,
18.00	Enter scattering timber, brs. E. and W.
23.20	Leave timber, brs. E. and W.
23.45	Foot of perpendicular cliff, 75 ft. high.
24.60	Top of cliff, and top of butte, 1 ch. in dia.
24.75	Edge of precipice, 75 ft. high.
40.00	Foot of precipice. Desc. N. slope 185 ft. Set an iron post, 3 ft. long, 1 in. diam, 26 ins. in the ground, for $\frac{1}{4}$ sec. cor., marked on brass cap, 1913; $\frac{1}{4}$ S33 in W. and S34 in E. half;
	And raise a mound of stone, 2 ft. base, 1 $\frac{1}{2}$ ft. high, W. of cor. Pits impracticable.
48.00	Foot of desc.; thence over gently rolling land.
50.00	Enter timber, brs. E and W.
80.00	Set an iron post, 3 ft. long, 2 in. diam, 24 ins. in the ground, for cor. of secs. 27, 28, 33 and 34, marked on brass cap, 1913;

Chains.

T26N R5W in N. half;
 S28 in NW.,
 S27 in NE.,
 S34 in SE., and
 S33 in SW. quadrant; from which
 A cedar, 9 ins. diam., brs. N. $50\frac{3}{4}^{\circ}$ E., 3 lks. dist.,
 marked T26N R5W S27 BT.
 A cedar, 6 ins. diam., brs. S. $45\frac{1}{2}^{\circ}$ E., 26 lks. dist.,
 marked T26N R5W S34 BT.
 A cedar, 18 ins. diam., brs. S. $71\frac{1}{4}^{\circ}$ W., 12 lks. dist.,
 marked T26N R5W S33 BT.
 A cedar, 20 ins. diam., brs. N. $37\frac{3}{4}^{\circ}$ W., 21 lks. dist.,
 marked T26N R5W S28 BT.
 Land, rolling and mountainous.
 Soil, rocky 4th rate gumbo.
 Timber, scrub cedar and pinion.
 Mountainous land 40 chains.

40.00 East, on a random line, bet. secs. 27 and 34.
 80.09 Set temp. $\frac{1}{4}$ sec. cor.
 Intersect N. and S. line, 16 lks. N. of the cor. of secs.
 26, 27, 34 and 35,

Thence I run,
 N $89^{\circ}53'$ W, on a true line, bet. secs. 27 and 34.
 Over rolling land, through heavy timber.
 40.045 Set an iron post, 3 ft. long, 1 in. diam., 26 ins. in the
 ground, for $\frac{1}{4}$ sec. cor., marked on brass cap, 1913;
 $\frac{1}{4}$ S27 in N., and
 S34 in S. half; from which
 A pinion, 7 ins. diam., brs. N. $50\frac{3}{4}^{\circ}$ W., 32 lks. dist.,
 marked $\frac{1}{4}$ S27 BT.
 A cedar, 9 ins. diam., brs. S. $23\frac{1}{4}^{\circ}$ W., 11 lks. dist., marked
 $\frac{1}{4}$ S34 BT.
 80.09 The cor. of secs. 27, 28, 33 and 34.
 Land, level and rolling.
 Soil, rocky, 4th rate, gumbo.
 Timber, heavy cedar and pinion.

Jan. 2, 1913.

Jan. 3, 1913. At 7 hrs. 58 m. a.m. l.m.t., I set off
 $35^{\circ}36\frac{1}{2}'$ N. on the lat. arc; $22^{\circ}47'$ S. on the decl. arc;
 and determine a mer., with the solar, at the cor. of
 secs. 27, 28, 33 and 34.
 Thence I run
 N. $0^{\circ}2'$ W., bet. secs. 27 and 28.
 Over rolling, rocky land, through dense cedar timber
 and undergrowth.
 40.00 Set an iron post, 3 ft. long, 1 in. diam., 26 ins. in the
 ground, for $\frac{1}{4}$ sec. cor., marked on brass cap, 1913;
 $\frac{1}{4}$ S28 in W. and
 S27 in E. half; from which
 A cedar, 9 ins. diam., S $20\frac{1}{2}^{\circ}$ E., 9 lks. dist., marked
 $\frac{1}{4}$ S27 BT.
 A cedar, 10 ins. diam., brs. N $80\frac{1}{4}^{\circ}$ W., 17 lks. dist., marked
 $\frac{1}{4}$ S28 BT.
 50.60 Asc. S. slope, 45 ft.
 66.00 Top of asc.; thence over rolling land.
 80.00 Set an iron post, 3 ft. long, 2 ins. diam., 24 ins. in
 the ground, for cor. of secs. 21, 22, 27 and 28, marked
 on brass cap, 1913;
 T26N R5W in N. half;
 S21 in NW.,
 S22 in NE.,
 S27 in SE., and
 S28 in SW. quadrant; from which
 A cedar, 10 ins. diam., brs. N. 38° E., 164 lks. dist.,
 marked T26N R5W S22 BT.
 A cedar limb, 10 ins. diam., brs. S. $46\frac{3}{4}^{\circ}$ E., 394 lks. dist.,
 marked T26N R5W S27 BT.

BOOK 2681

Subdivision of T. 26 N., R. 5 W.

Chains.

A cedar, 6 ins. in diam, brs. S. $51\frac{1}{4}^{\circ}$ W., 111 lks. dist., marked T26N R5W S28 BT.
 A cedar, 8 ins. in diam, brs. N. $54\frac{3}{4}^{\circ}$ W., 70 lks. dist., marked T26N R5W S21 BT.
 Land, level and rolling.
 Soil, rocky, 4th rate, gumbo.
 Timber, scrub cedar and pinion.
 Heavily timbered land, 8 chs.

40.00
79.98

S. $89^{\circ} 53' E.$, on a random line, bet. secs. 22 and 27.
 Set temp. $\frac{1}{4}$ sec. cor.
 Intersect N. and S. line, 5 lks. S. of the cor. of secs. 22, 23, 26 and 27,

4.00
14.00
27.00
29.00
39.99

Thence I run
 N. $89^{\circ} 55' W.$, on a true line, bet. secs. 22 and 27.
 Asc. NE. slope 50 ft., through heavy cedar timber.
 Top of asc. Thence over rolling land.
 Desc. W. slope 90 ft.
 Centre of draw, 3 chs. wide, course N.
 Asc. E. slope 150 ft.
 Set an iron post, 3 ft. long, 1 in. in diam, 26 ins. in the ground, for $\frac{1}{4}$ sec. cor., marked on brass cap, 1913;
 $\frac{1}{4}$ S22 in N. and
 S27 in S. half; from which

46.00
79.98

A cedar, 7 ins. in diam, brs. N. $43^{\circ} E.$, 27 lks. dist., marked $\frac{1}{4}$ S22 BT.
 A cedar limb, 6 ins. in diam, brs. S $30\frac{1}{4}^{\circ} E.$, 5 lks. dist., marked $\frac{1}{4}$ S27 BT.
 Top of asc.; thence over rolling land.
 The cor. of secs. 21, 22, 27 and 28.
 Land, level and hilly.
 Soil, rocky, 4th rate, gumbo.
 Timber, heavy cedar and pinion.
 Heavily timbered land, 75.00 chs.

NOTE

At this corner, I set off $22^{\circ} 48\frac{1}{2}' S.$ on the decl. arc; at noon, I observed the sun on the meridian. The resulting lat. is $35^{\circ} 37\frac{1}{2}' N.$, which is the true lat.

20.00
38.00
40.00

N. $0^{\circ} 2' W.$, bet. secs. 21 and 22.
 Over rolling, rocky land, through dense cedar timber.
 Leave timber, brs. NW. and SE. Desc. N. slope 40 ft.
 Centre of draw, 4 chs. wide, course NW.
 Set an iron post, 3 ft. long, 1 in. in diam, 26 ins. in the ground, for $\frac{1}{4}$ sec. cor., marked on brass cap, 1913;
 $\frac{1}{4}$ S21 in W. and
 S22 in E. half; from which

44.00
60.00
74.00
80.00

A cedar, 30 ins. in diam, brs. N. $27\frac{3}{4}^{\circ} W.$, 411 lks. dist., marked $\frac{1}{4}$ S21 BT.
 No other trees within limits. Raise a mound of stone, 2 ft. base, $1\frac{1}{2}$ ft. high, W. of cor. Pits impracticable.
 Asc. S. slope 50 ft.
 Spur ridge, brs. NW. and SE.
 Enter scattering timber, brs. E. and W. Desc. slight N. slope.
 Set an iron post, 3 ft. long, 2 ins. in diam, 24 ins. in the ground for cor. of secs. 15, 16, 21 and 22, marked on brass cap, 1913;
 T26N R5W in N. half;
 S16 in NW.,
 S15 in NE.,
 S22 in SE., and
 S21 in SW. quadrant; from which
 A cedar limb, 12 ins. in diam, brs. N. $57\frac{1}{4}^{\circ} E.$, 309 lks. dist., marked T26N R5W S15 BT.
 A cedar, 24 ins. in diam, brs. S. $57^{\circ} E.$, 83 lks. dist., marked T26N R5W S22 BT.
 A cedar, 10 ins. in diam, brs. S. $62\frac{1}{2}^{\circ} W.$, 196 lks. dist., marked T26N R5W S21 BT.

Subdivision of T. 26 N., R. 5 W.

Chains.

A cedar, 30 ins.ⁿdiam, brs. N. $15\frac{1}{2}^{\circ}$ W., 148 lks. dist., marked T26N R5W S16 BT.
 Land, rolling and hilly.
 Soil, rocky, 4th rate, gumbo.
 Timber, scrub cedar and pinion.
 Heavily timbered land, 20 chs.

Jan. 3, 1913.

Jan, 7, 1913, At 8 hrs. 15 m. a.m., l.m.t., I set off $35^{\circ} 38\frac{1}{2}'$ N on the lat. arc; $22^{\circ} 20\frac{1}{2}'$ S. on the decl. arc; and determine a meridian with the solar, at the cor. of secs. 15, 16, 21 and 22, above described,

40.00
79.95

Thence I run $S89^{\circ} 55'$ E., on a random line, bet. secs. 15 and 22.
 Set temp. $\frac{1}{4}$ sec. cor. 16 lks
 Intersect N. and S. line, S. of the cor. of secs. 14, 15, 22 and 23.

18.00
22.25
23.00

Thence I run $S. 89^{\circ} 58'$ W., on a true line, bet. secs. 15 and 22.
 Over rolling, rocky land, through heavy cedar timber.
 Leave timber, brs. N. and S.
 Road, brs. N. and S.
 Center of draw, 1 ch. wide, course N. Asc. E. slope 45 ft.

39.975

Set an iron post, 3 ft. long, 1 in.ⁿdiam, 26 ins. in the ground for $\frac{1}{4}$ sec. cor., marked on brass cap, 1913; $\frac{1}{4}$ S15 in N. and S22 in S. half; from which
 A pinion, 20 ins.ⁿdiam, brs. N. $19\frac{1}{2}^{\circ}$ W., 48 lks. dist., marked $\frac{1}{4}$ S15 BT.
 A cedar limb, 12 ins.ⁿdiam, brs. S. $9\frac{1}{2}^{\circ}$ E., 185 lks. dist., marked $\frac{1}{4}$ S22 BT.

41.00
56.50
79.95

Top of asc. Desc. W. slope 35 ft.
 Draw, 50 lks. wide, course NW. Asc. E. slope 35 ft.
 The cor. of secs. 15, 16, 21 and 22.
 Land, rolling and hilly.
 Soil, rocky, 4th rate, gumbo.
 Timber, scrub cedar and pinion.

13.00
40.00

N. $0^{\circ} 2'$ W., bet. secs. 15 and 16.
 Desc. slight, N. slope.
 Draw, 1 ch. wide, course W.
 Set an iron post, 3 ft. long, 1 in.ⁿdiam, 26 ins. in the ground, for $\frac{1}{4}$ sec. cor., marked on brass cap, 1913; $\frac{1}{4}$ S16 in W. and S15 in E. half;

80.00

And raise a mound of stone, 2 ft. base, $1\frac{1}{2}$ ft. high, W. of cor. Pits impracticable.
 Set an iron post, 3 ft. long, 2 ins.ⁿdiam, 24 ins. in the ground, for cor. of secs. 9, 10, 15 and 16., marked on brass cap, 1913; T26N R5W in N. half; S9 in NW., S10 in NE., S15 in SE., and S16 in SW. quadrant;
 And raise a mound of stone, 2 ft. base, $1\frac{1}{2}$ ft. high, W. of cor. Pits impracticable.
 Land, rolling.
 Soil, 4th rate, rocky, gumbo.
 No timber.

40.00
80.10

N. $89^{\circ} 58'$ E., on a random line, bet. secs. 10 and 15.
 Set temp. $\frac{1}{4}$ sec. cor.
 Intersect N. and S. line, 12 lks. N. of the cor. of secs. 10, 11, 14 and 15,

24.00

Thence I run, N. $89^{\circ} 57'$ W., on a true line, bet. secs. 10 and 15.
 Over rolling land.
 Enter timber, brs. N. and S.

Subdivision of T. 26 N., R. 5 W.

Chains.

40.05
43.00
52.00
60.00
64.00
64.85
65.90
80.10

Set an iron post, 3 ft. long, 1 in.ⁱⁿ diam, 26 ins. in the ground, for $\frac{1}{4}$ sec. cor., marked on brass cap, 1913; $\frac{1}{4}$ S10 in N. and S15 in S. half; from which
A cedar, 24 ins.ⁱⁿ diam, brs. N. $60\frac{3}{4}^{\circ}$ W., 133 lks. dist., marked $\frac{1}{4}$ S10 BT.
A cedar, 36 ins.ⁱⁿ diam, brs. S. $47\frac{1}{2}^{\circ}$ E., 127 lks. dist., marked $\frac{1}{4}$ S15 BT.
Leave timber, brs. NE. and SW.
Enter timber, brs. N. and S.
Leave timber, brs. N. and S.
Desc. SW. slope 35 ft.
Road, brs. NW. and SE.
Wash, 10 lks. wide, 2 ft. deep, course NW.
The cor. of secs. 9, 10, 15 and 16.
Land, level and rolling.
Soil, rocky, 4th rate, gumbo.
Timber, scattering, scrub cedar.

14.50
21.00
38.00
40.00
50.00
80.00

N. $0^{\circ} 2'$ W., bet. secs. 9 and 10.
Over rolling land.
Wash, 10 lks. wide, 2 ft. deep, course NW.
Road, brs. NW. and SE.
Enter timber, brs. E and W.
Set an iron post, 3 ft. long, 1 in.ⁱⁿ diam, 26 ins. in the ground, for $\frac{1}{4}$ sec. cor., marked on brass cap, 1913; $\frac{1}{4}$ S9 in W. and S10 in E. half; from which
A cedar, 12 ins.ⁱⁿ diam, brs. S. $44\frac{1}{4}^{\circ}$ E., 350 lks. dist., marked $\frac{1}{4}$ S10 BT.
A cedar, 30 ins.ⁱⁿ diam, brs. S. $63\frac{3}{4}^{\circ}$ W., 214 lks. dist., marked $\frac{1}{4}$ S9 BT.
Leave timber, brs. E. and W.
Set an iron post, 3 ft. long, 2 ins. dia., 24 ins. in the ground, for cor. of secs. 3, 4, 9 and 10, marked on brass cap, 1913;
T26N R5W in N. half;
S4 in NW.,
S3 in NE.,
S10 in SE., and
S9 in SW. quadrant; from which
A cedar, 9 ins.ⁱⁿ diam, brs. S. $14\frac{1}{2}^{\circ}$ W., 143 lks. dist., marked T26N R5W S9 BT.
A cedar, 18 ins.ⁱⁿ diam, brs. N. $62\frac{3}{4}^{\circ}$ W., 62 lks. dist., marked T26N R5W S4 BT. *No other trees available, within limits. Pits impracticable.*
Therefore raise a mound of stone, 2 ft. base, 1 1/2 ft. high, W. of cor.
Land, level and rolling.
Soil, rocky, 4th rate, gumbo.
Timber, scattering, scrub cedar.

NOTE:

The sun was overcast at noon, making an observation for lat. impossible.

Jan. 7, 1913.

40.00
80.17
4.75
25.75
32.00
40.085

Jan. 11, 1913.
S. $89^{\circ} 57'$ E., on a random line, bet. secs. 3 and 10.
Set temp. $\frac{1}{4}$ sec. cor.
Intersect N. and S. line, 9 lks. N. of the cor. of secs. 2, 3, 10 and 11,

Thence I run
N. $89^{\circ} 53'$ W., on a true line, bet. secs. 3 and 10.
Over level land.
Wash, 10 lks. wide, 3 ft. deep, course SW.
Wash, 30 lks. wide, 3 ft. deep, course WNW.
Wash, 50 lks. wide, 4 ft. deep, course NW.
Set an iron post, 3 ft. long, 1 in.ⁱⁿ diam, 26 ins. in the ground, for $\frac{1}{4}$ sec. cor., marked on brass cap, 1913; $\frac{1}{4}$ S3 in N. and S10 in S. half;
And raise a mound of stone, 2 ft. base, $1\frac{1}{2}$ ft. high, N. of cor. Pits impracticable.
Asc. NE. slope 30 ft.
Top of asc., thence over level land.
The cor. of secs. 3, 4, 9 and 10.

Chains.

Land, level and rolling.
Soil, gumbo; 3rd and 4th rate.
No timber.

Jan. 11, 1913.

Jan. 19, 1913. At 8 hrs. 35 m. a.m., l.m.t., I set off
35°40' N. on the lat. arc; 20°19½' S. on the decl.
arc; determine a meridian with the solar, at the cor.
of secs. 3, 4, 9 and 10,

Thence I run

40.00 N. 0° 2' W., on a random line, bet. secs. 3 and 4.

79.67 Set temp. ¼ sec. cor.

Intersect N. bdy. of Tp., 32 lks. W. of the cor.
of secs. 3 and 4, T. 26 N. R. 5 W. recently estab. by me, as described
in book "M", page 13.

Thence I run

14.00 S. 0° 12' W., on a true line, bet. secs. 3 and 4.
32.00 Over rolling land, through scattering cedar timber.

33.80 Leave timber, brs. NW. and SE.

38.00 Road, brs. NW. and SE.
39.67 Wash, 15 lks. wide, 2 ft. deep, course NW.

Asc. NE. slope 70 ft.

Set an iron post, 3 ft. long, 1 in. diam, 26 ins. in
the ground, for ¼ sec. cor., marked on brass cap, 1913;
¼ S4 in W. and
¼ S3 in E. half;

And raise a mound of stone, 2 ft. base, 1½ ft. high,
W. of cor. Pits impracticable.

50.00 Enter timber, brs. NW. and SE.

54.00 Top of asc., thence over rolling land.

68.00 Desc. slight, SW. slope.

79.67 The cor. of secs. 3, 4, 9 and 10.

Land, rolling and hilly.

Soil, rocky, 4th rate, gumbo.

Timber, scrub cedar and pinion.

Jan. 19, 1913.

Dec. 27, 1912. At 9 hrs. 45 m l.m.t., I set off
35°36' N. on the lat. arc; 23° 18' S. on the decl.
arc; and determine a meridian with the solar, at the
cor. of secs. 32 and 33, on S. bdy. of Tp. recently estab. by me, as
described in book "M", page 8.

Thence I run

N. 0° 3' W., bet. secs. 32 and 33.

Over level land.

30.80 Wash, 50 lks. wide, 4 ft. deep, course W.

40.00 Set an iron post, 3 ft. long, 1 in. diam, 26 ins. in
the ground, for ¼ sec. cor., marked on brass cap, 1912;
¼ S32 in W. and
¼ S33 in E. half;

And raise a mound of stone, 2 ft. base, 1½ ft. high,
W. of cor. Pits impracticable.

46.00 Thence over rolling land.

79.75 Draw, 50 lks. wide, course NW.

80.00 Set an iron post, 3 ft. long, 2 ins. diam, 24 ins.
in the ground, for cor. of secs. 28, 29, 32 and 33.,
marked on brass cap, 1912;
T26N R5W in N. half;
S29 in NW.,
S28 in NE.,
S33 in SE., and
S32 in SW. quadrant;

And raise a mound of stone, 2 ft. base, 1½ ft. high,
W. of cor. Pits impracticable.

Land, level and rolling.

Soil, gumbo, 3rd and 4th rate.

No timber.

NOTE: At this corner I set off, 23° 18' S. on the decl. arc;
at noon, I observe the sun on
the meridian. The resulting lat. is 35° 36½' N., which
is slightly less than the correct lat.

Dec. 27, 1912.

Chains

Jan. 2, 1913.
East, on a random line, bet. secs. 28 and 33.

40.00

Set temp. $\frac{1}{4}$ sec. cor.

80.20

Intersect N. and S. line, 7 lks. N. of the cor. of
secs. 27, 28, 32, and 34,

Thence I run

N. $89^{\circ} 57'$ W., on a true line, bet. secs. 28 and 33.

Over rolling, rocky land, through dense cedar timber.

24.00

Leave timber, brs. N. and S.

40.10

Set an iron post, 3 ft. long, 1 in. ⁱⁿdiam, 26 ins. in the
ground, for $\frac{1}{4}$ sec. cor., marked on brass cap, 1913;

$\frac{1}{4}$ S28 in N. and

S33 in S. half; from which

A cedar limb, 12 ins. ⁱⁿdiam, brs. N. $49\frac{1}{2}^{\circ}$ E., 150 lks.
dist., marked $\frac{1}{4}$ S28 BT.

A cedar, 30 ins. ⁱⁿdiam, brs. S. $50\frac{1}{2}^{\circ}$ W., 530 lks. dist.,
marked $\frac{1}{4}$ S33 BT.

46.50

Enter timber, brs. N. and S.

76.60

Leave timber, brs. N. and S.

80.20

The cor. of secs. 28, 29, 32 and 33.

Land, level and rolling.

Soil, rocky, 4th rate, gumbo.

Timber, scrub cedar and pinon.

Jan. 2, 1913.

Dec. 30, 1912. At 8 hrs. 50 m. a.m., l.m.t., I set off
 $35^{\circ} 36\frac{1}{2}'$ N. on the lat. arc; $23^{\circ} 7\frac{1}{2}'$ S. on the decl. arc;
and determine a mer. with the solar, at the cor. of
secs. 28, 29, 32 and 33,

Thence I run

N. $0^{\circ} 3'$ W., bet. secs. 28 and 29.

Over rolling land.

24.00

Enter cedar timber, brs. NW. and SE.

34.10

Wash, 25 lks. wide, 3 ft. deep, course WSW.

40.00

Set an iron post, 3 ft. long, 1 in. ⁱⁿdiam, 26 ins. in
the ground, for $\frac{1}{4}$ sec. cor., marked on brass cap, 1912;

$\frac{1}{4}$ S29 in W. and

S28 in E. half; from which

A cedar, 15 ins. ⁱⁿdiam, brs. N. 21° E., 81 lks. dist.,
marked $\frac{1}{4}$ S28 BT.

A cedar, 8 ins. ⁱⁿdiam, brs. N. 61° W., 150 lks. dist.,
marked $\frac{1}{4}$ S29 BT.

80.00

Set an iron post, 3 ft. long, 2 ins. ⁱⁿdiam, 24 ins. in
the ground, for cor. of secs. 20, 21, 28 and 29,

marked on brass cap, 1912;

T26N R5W in N. half;

S20 in NW.,

S21 in NE.,

S28 in SE., and

S29 in SW. quadrant; from which

A cedar, 12 ins. ⁱⁿdiam, brs. N. $41\frac{1}{2}^{\circ}$ E., 140 lks. dist.,
marked T26N R5W S21 BT.

A cedar, 24 ins. ⁱⁿdiam, brs. S. $29\frac{1}{4}^{\circ}$ W., 75 lks. dist.,
marked T26N R5W S29 BT.

A cedar, 36 ins. ⁱⁿdiam, brs., N. $25\frac{1}{2}^{\circ}$ W., 68 lks. dist.,
marked T26N R5W S20 BT.

No other trees within limits. Raise a mound of stone,
2 ft. base, $1\frac{1}{2}$ ft. high, W. of cor. Pits impracticable.

Land, level and rolling.

Soil, rocky, 4th rate, gumbo.

Timber, scattering cedar.

S. $89^{\circ} 57'$ E., on a random line, bet. secs. 21 and 28.

Set temp. $\frac{1}{4}$ sec. cor.

40.00

Intersect N. and S. line, 21 lks. S. of the cor. of
secs. 21, 22, 27 and 28,

80.17

Thence I run

S. $89^{\circ} 54'$ W., on a true line, bet. secs. 21 and 28.

Over rolling, rocky land, through scattering cedar timber.

Subdivision of T. 26 N., R. 5 W.

Chains
 6.00 Desc. gradual W. slope 100 ft. to cor.
 40.085 Set an iron post, 3 ft. long, 1 in. diam, 26 ins. in the ground, for $\frac{1}{4}$ sec. cor., marked on brass cap, 1912; $\frac{1}{4}$ S21 in N. and S28 in S. half; from which
 A cedar, 30 ins. diam, brs. S. $29\frac{1}{4}^{\circ}$ W., 187 lks. dist., marked $\frac{1}{4}$ S28 BT.
 No other trees within limits. Raise a mound of stone, 2 ft. base, $1\frac{1}{2}$ ft. high, N. of cor. Pits impracticable.
 42.00 Leave timber, brs. NW. and SE.
 42.40 Gulch, 30 lks. wide, course NW. Asc. NE. slope 30 ft.
 48.00 Top of asc.; thence over level land. Enter timber, brs. NW. and SE.
 60.00 Leave timber, brs. N. and S.
 80.17 The cor. of secs. 20, 21, 28 and 29.
 Land, rolling and hilly.
 Soil, rocky, 4th rate, gumbo.
 Timber, scrub cedar and pinion.

N. $0^{\circ} 3'$ W. bet. secs. 20 and 21.
 Over rolling, rocky land, through cedar timber.
 27.20 Wash, 25 lks. wide, 3 ft. deep, course NW.
 40.00 Set an iron post, 3 ft. long, 1 in. diam, 26 ins. in the ground, for $\frac{1}{4}$ sec. cor., marked on brass cap, 1912; $\frac{1}{4}$ S20 in W. and S21 in E. half; from which
 A cedar, 10 ins. diam, brs. S. $1\frac{3}{4}^{\circ}$ E., 277 lks. dist., marked $\frac{1}{4}$ S21 BT.
 A cedar limb, 6 ins. diam, brs. N. $10\frac{3}{4}^{\circ}$ W., 104 lks., dist., marked $\frac{1}{4}$ S20 BT.
 53.75 Wash, 10 lks. wide, 1 ft. deep, course NW. Leave timber, brs. E. and W.
 80.00 Set an iron post, 3 ft. long, 2 ins. diam, 24 ins., in the ground, for cor. of secs. 16, 17, 20 and 21, marked on brass cap, 1912; T26N R5W in N. half; S17 in NW., S16 in NE., S21 in SE., and S20 in SW. quadrant;
 And raise a mound of stone, 2 ft. base, $1\frac{1}{2}$ ft. high, W. of cor. Pits impracticable.
 Land, level and rolling.
 Soil, rocky, 4th rate, gumbo.
 Timber, scrub cedar.

NOTE: At this corner, I set off $23^{\circ} 8'$ S. on the decl. arc; at noon, I observe the sun on the meridian. The resulting lat. is $35^{\circ} 38\frac{1}{2}'$ N., which is slighter higher than the correct lat.

N. $89^{\circ} 54'$ E., on a randomline, bet. secs. 16 and 21.
 40.00 Set temp. $\frac{1}{4}$ sec. cor.
 80.04 Intersect N. and S. line, 21 lks. N. of the cor. of secs 15, 16, 21 and 22,
 Thence I run
 N. $89^{\circ} 57'$ W., on a true line, bet. secs. 16 and 21.
 Over rolling land,
 12.00 Enter timber, brs. N. and S.
 16.00 Desc. W. slope, 35 ft.
 26.00 Center of draw, 4 chs. wide, course NW. Asc. gradual NE. slope, 35 ft.
 36.00 Top of asc.; desc. gradual W. slope, 35 ft.
 40.02 Set an iron post, 3 ft. long, 1 in. diam, 26 ins. in the ground, for $\frac{1}{4}$ sec. cor., marked on brass cap, 1912; $\frac{1}{4}$ S16 in N. and S21 in S. half; from which
 A cedar, 8 ins. diam, brs. N. $25\frac{1}{2}^{\circ}$ E., 179 lks. dist., marked $\frac{1}{4}$ S16 BT.

Chains.

48.00 No other trees within limits. Raise a mound of stone, 2 ft. base, 1½ ft. high, N. of cor. Pits impracticable.
 50.00 Center of draw, 4 chs. wide, course SW. Thence over rolling land.
 60.00 Enter scattering cedar timber, brs. N. and S.
 80.04 Leave timber, brs. N. and S.
 The cor. of secs. 16, 17, 20 and 21.

Land, level and rolling.
 Soil, rocky 4th rate gumbo.
 Timber, scattering scrub cedar.

35.30 N. 0° 3' W., bet. secs. 16 and 17.
 40.00 Over rolling land.
 Fence, brs. NNE. and SSW.
 Set an iron post, 3 ft. long, 1 in. diam, 26 ins. in the ground, for ¼ sec. cor., marked on brass cap, 1912;
 ½ S17 in W. and
 ½ S16 in E. half;
 And raise a mound of stone, 2 ft. base, 1½ ft. high, W. of cor. Pits impracticable.
 41.75 Fence, corners 1 ch. E. of line.
 42.75 Fence brs. NW and SE.
 43.00 Enter S. end of Red Lake. Thence across gumbo flat.
 72.00 Dirt dam, brs. W. about 20 chs. dist.
 80.00 Set an iron post, 3 ft. long, 2 ins. diam, 24 ins. in the ground, for cor. of secs. 8, 9, 16 and 17, marked on brass cap, 1912;
 T26N R5W in N. half;
 S8 in NW.,
 S9 in NE.,
 S16 in SE., and
 S17 in SW quadrant;
 And raise a mound of stone, 2 ft. base, 1½ ft. high, W. of cor. Pits impracticable.
 Land level and rolling.
 Soil, rocky 4th rate gumbo.
 No timber.

40.00 S. 89° 57' E. on a random line, bet. secs. 9 and 16.
 Set temp. ¼ sec. cor.
 80.05 Intersect N and S. line, 14 lks. N. of the cor. of secs. 9, 10, 15 and 16.,

Thence I run
 N. 89° 51' W., on a true line, bet. secs. 9 and 16.
 Over rolling land.
 40.025 Set an iron post, 3 ft. long, 1 in. diam, 26 ins. in the ground, for ¼ sec. cor., marked on brass cap, 1912;
 ½ S9 in N. and
 ½ S16 in S. half;
 And raise a mound of stone, 2 ft. base, 1½ ft. high, N. of cor. Pits impracticable.
 56.00 Enter timber, brs. N. and S.
 66.00 Leave timber, brs. N. and S.
 80.05 The cor. of secs. 8, 9, 16 and 17.
 Land, level and rolling.
 Soil, rocky, 4th rate, gumbo.
 Timber, scattering scrub cedar.

6.15 N. 0° 3' W., bet. secs. 8 and 9.
 40.00 Across Red Lake.
 Wash, 10 lks. wide, 3 ft. deep, course NW.
 Set an iron post, 3 ft. long, 1 in. diam, 26 ins. in the ground for ¼ sec. cor., marked on brass cap, 1912;
 ½ S8 in W. and
 ½ S9 in E. half;
 Dig pits, 18 X 18 X 12 ins., N. and S. of post, 3 ft. dist, and raise a mound of earth, 3½ ft. base, 1½ ft. high, W. of cor.

20

Subdivision of T. 26 N., R. 5 W.

Chains

56.10

Wash, 10 lks. wide, 3 ft. deep, course NW.

80.00

Set an iron post, 3 ft. long, 2 ins. ⁱⁿ diam., 24 ins. in the ground, for cor. of secs. 4, 5, 8, and 9, marked on brass cap, 1912;

T26N R5W in N. half;

S5 in NW.,

S4 in NE.,

S9 in SE., and

S8 in SW. quadrant;

And raise a mound of stone, 2 ft. base, 1½ ft. high, W. of cor. Pits impracticable.

Land, level.

Soil, rocky, 4th rate, gumbo.

No timber, or undergrowth.

Dec. 30, 1912.

Jan. 19, 1913.

S. 89° 51' E. on a random line, bet. secs. 4 and 9.

40.00

Set temp. ¼ sec. cor.

80.01

Intersect N. and S. line, 21 lks. S. of the cor. of secs. 3, 4, 9 and 10,

Thence I run

West, on a true line, bet. secs 4 and 9.

Over rolling land.

40.005

Set an iron post, 3 ft. long, 1 in. ⁱⁿ diam., 26 ins.

in the ground, for ¼ sec. cor., marked on brass cap, 1913;

¼ S4 in N. and

S9 in S. half;

And raise a mound of stone, 2 ft. base, 1½ ft. high, N. of cor. Pits impracticable.

56.00

Wash, 50 lks. wide, 3 ft. deep, course SW.

66.00

Enter Red Lake, brs. N. and S.

80.01

The cor. of secs. 4, 5, 8 and 9.

Land, level and rolling.

Soil, rocky, 4th rate, gumbo.

No timber or undergrowth.

Jan. 19-1913.

Jan. 15, 1913. At 9 hrs. 0^m a.m. l.m.t., I set off 35° 40' N. on the lat. arc; 21° 7' S. on the decl. arc; and determine a meridian with the solar at the cor. of secs. 4, 5, 8 and 9,

Thence I run

N. 0° 3' W., on a random line, bet. secs. 4 and 5.

40.00

Set temp. ¼ sec. cor.

79.51

Intersect the N. bdy. of the Tp., 19 lks. W. of the cor. of secs. 4 and 5, T. 26 N. R. 5 W., recently estab. by me as described in book "M," page 13 . . .

Thence I run

S. 0° 5' W., on a true line, bet. secs. 4 and 5

Over rolling land.

39.51

Set an iron post, 3 ft. long, 1 in. ⁱⁿ diam., 26 ins.

in the ground, for ¼ sec. cor., marked on brass cap, 1913;

¼ S5 in W. and

S4 in E. half;

And raise a mound of stone, 2 ft. base, 1½ ft. high, W. of cor. Pits impracticable.

49.00

Enter Red Lake, brs. NNW and SSE.

58.50

Wash, 50 lks. wide, 3 ft. deep, course SW.

79.51

The cor. of secs. 4, 5, 8 and 9.

Land, level and rolling.

Soil, rocky, 4th rate, gumbo.

No timber or undergrowth.

Jan. 15, 1913.

H. N. B.

W. B. K.

Dec. 22, 1912. At 3 hrs. 15 m. p.m. l.m.t., I set off 35° 36' N. on the lat. arc; 23° 24½' S. on the decl. arc; and determine a meridian with the solar at the cor. of secs. 31 and 32, on S. bdy. of Tp. recently established by H. N. Bradstreet as described in Book "M," page 9

N. 0° 3' W., bet. secs. 31 and 32.

Over gently rolling land, through scattering cedar timber.

Chains

31.80

Leave timber, brs. NE and SW.

40.00

Set an iron post, 3 ft. long, 1 in. diam, 26 ins. in the ground, for 1/4 sec. cor., marked on brass cap, 1912; 1/4 S31 in W. and S32 in E. half;

And raise a mound of stone, 2 ft. base, 1 1/2 ft. high, W. of cor. Pits impracticable.

80.00

Set an iron post, 3 ft. long, 2 ins. diam, 24 ins. in the ground, for cor. of secs. 29, 30, 31 and 32, marked on brass cap, 1912; T26N R5W in N. half;

S30 in NW., S29 in NE., S32 in SE., and S31 in SW. quadrant; from which

A cedar, 12 ins. diam, brs. N. 66 3/4° E., 358 lks. dist., marked T26N R5W S29 BT.

A cedar, 20 ins. diam, brs. N. 45 1/2° W., 247 lks. dist., marked, T26N R5W S30 BT.

Land, level and rolling. ^{NO OTHER TREES WITHIN LIMITS.} And raise a mound of stone, 2 ft. base, 1 1/2 ft. high, W. of cor. Pits impracticable.

Soil, volcanic, very rocky, 4th rate.

Timber, scrub cedar and pinion.

Undergrowth, sagebrush.

Dec. 22, 1912.

W.B.K.

H.N.B.

Dec. 27, 1912.

East, on a random line, bet. secs. 29 and 32.

40.00

Set temp. 1/4 sec. cor.

79.85

Intersect N. and S. line, 16 lks. N. of the cor. of secs. 28, 29, 32 and 33,

Thence I run

N. 89° 53' W. on a true line bet. secs. 29 and 32. Over rolling land

.05

Draw, 50 links wide, course NW.

5.30

Wash, 15 lks. wide, 2 ft. deep, course WSW.

7.20

Wash, 15 lks. wide, 2 ft. deep, course WNW.

Thence over level land, across valley.

36.00

Leave valley, asc. E. slope

39.925

Set an iron post, 3 ft. long, 1 in. diam, 26 ins. in the ground, for 1/4 sec. cor., marked on brass cap, 1912; 1/4 S29 in N. and S32 in S. half;

And raise a mound of stone, 2 ft. base, 1 1/2 ft. high, N. of cor. Pits impracticable.

48.00

Spur ridge, 80 ft. above valley, brs. N. and S.

Desc. W. slope 50 ft.

62.00

Centre of draw, 4 chs. wide, course N.

66.00

Asc. SE slope 35 ft.

79.85

The cor. of secs. 29, 30, 31 and 32.

Land, level and hilly.

Soil, rocky, 4th rate, gumbo.

No timber.

It being necessary to set closing cors. against the W. bdy. of the Tp., I run

West, on a true line, bet. secs. 30 and 31.

Over rolling rocky, land.

14.00

Enter timber, brs. NW. and SE.

24.00

Leave timber, brs. NW. and SE.

40.00

Set an iron post 3 ft. long, 1 in. diam, 26 ins. in the ground, for 1/4 sec. cor., marked on brass cap, 1912; 1/4 S30 in N. and S31 in S. half;

And raise a mound of stone, 2 ft. base, 1 1/2 ft. high, N. of cor. Pits impracticable.

64.00

Enter timber, brs. N. and S.

76.65

Intersect the W. bdy. of the Tp. 5.34 chs. S. of the old cor. of secs. 25, 30, 31 and 36, which is an iron post, 3 ins. diam, 12 ins. above ground, marked on brass cap and witnessed as described by the Surveyor General.

Subdivision of T. 26 N., R. 5 W.

Chains.

I alter this cor. to refer to secs. 25 and 36^{T.26N.R.6W.} only, by changing the markings on the brass cap and filling in the pits NE. and SE. of the cor.
 At the point of intersection, set an iron post, 3 ft. long, 2 ins. in diam, 24 ins. in the ground, for closing cor. of secs. 30 and 31^{T.26N.R.5W.} marked on brass cap, 1912;
 CC, W. of center.
 T26N in N. and
 S25 S36, R6W in W. half;
 S30 in NE. and
 S31 R5W in SE. quadrant; from which
 A cedar, 18 ins. in diam, brs. N. 56 $\frac{3}{4}$ ° E., 121 lks. dist., marked T26N R5W S30 BT.
 A cedar, 18 ins. in diam, brs. S. 42 $\frac{3}{4}$ ° E., 139 lks. dist., marked T26N R5W S31 BT.
 Land, level and rolling.
 Soil, rocky, 4th rate, gumbo.
 Timber, scattering cedar.

4.00 N. 0°3' W., bet. secs. 29 and 30.
 6.00 Asc. S. slope 40 ft.,
 12.00 Enter timber, brs. E. and W.
 40.00 Top of asc., thence over rolling land.
 Head of gulch, 4 lks. wide, course E.
 Set an iron post, 3 ft. long, 1 in. in diam, 26 ins. in the ground, for $\frac{1}{4}$ sec. cor., marked on brass cap, 1912;
 $\frac{1}{4}$ S30 in W. and
 S29 in E. half; from which
 A pinion, 6 ins. in diam, brs. S. 71° E., 73 lks. dist., marked $\frac{1}{4}$ S29 BT.
 A cedar, 5 ins. in diam, brs. S 42 $\frac{1}{2}$ ° W., 79 lks. dist., marked $\frac{1}{4}$ S30 BT.

Dec. 27, 1912.

52.00 Jan. 1st, 1913, At 8 hrs. 10 m. a.m. l.m.t., I set
 65.00 off 35°37' N. on the lat. arc; 22°58' S. on the decl.
 68.00 arc; and determine a mer. with the solar at the $\frac{1}{4}$ cor.
 80.00 bet. secs. 29 and 30, above described,
 Thence I continue
 N. 0°3' W., bet. secs. 29 and 30.
 Leave timber, brs. E. and W.
 Draw, 2 chs. wide, course E.
 Enter timber, brs. E. and W.
 Set an iron post, 3 ft. long, 2 ins. in diam, 24 ins. in the ground, for cor. of secs. 19, 20, 29 and 30, marked on brass cap, 1913;
 T26N R5W in N. half;
 S19 in NW.,
 S20 in NE.,
 S29 in SE., and
 S30 in SW. quadrant; from which
 A cedar, 16 ins. in diam, brs. N. 66 $\frac{1}{2}$ ° W., 120 lks. dist., marked T26N R5W S19 BT.
 No other trees within limits. Raise a mound of stone, 2 ft. base, 1 $\frac{1}{2}$ ft. high, W. of cor. Pits impracticable.
 Land, rolling and hilly.
 Soil, rocky, 4th rate, gumbo.
 Timber, scrub cedar and pinion.

40.00 S. 89°53' E., on a random line, bet. secs. 20 and 29.
 79.84 Set temp. $\frac{1}{4}$ sec. cor.
 Intersect N. and S. line, 14 lks. S. of the cor. of secs. 20, 21, 28 and 29,

26.00 Thence I run
 39.92 N. 89°59' W., on a true line, bet. secs. 20 and 29.
 Over rolling land, through cedar timber.
 Leave timber, brs. N. and S. Enter Red Lake.
 Set an iron post, 3 ft. long, 1 in. in diam, 26 ins. in the ground, for $\frac{1}{4}$ sec. cor. marked on brass cap, 1913;
 $\frac{1}{4}$ S20 in N. and

Subdivision of T. 26 N., R. 5 W.

Chains.	
	<p>marked T26N R5W S18 BT. Land, level and rolling. Soil, rocky, 4th rate, gumbo. Timber, scattering scrub cedar and pinion. Jan. 1, 1913.</p>
	<p>Jan. 4, 1913. At 8 hrs. 30 m. a.m. l.m.t., I set off 35°38½' N. on the lat. arc; 22°42'S. on the decl. arc; and determine a mer. with the solar, at the cor. of secs. 17, 18, 19 and 20, above described, Thence I run S. 89°59' E., on a random line, bet. secs. 17 and 20.</p>
40.00	Set temp. ¼ sec. cor.
79.92	Intersect the N. and S. line, 9 lks. S. of the cor. of secs. 16, 17, 20 and 21,
	<p>Thence I run S. 89°57' W., on a true line, bet. secs. 17 and 20. Over rolling land.</p>
11.35	Fence, brs. NE. and SW. Enter Red Lake, brs. N. and S.
39.96	Set an iron post, 3 ft. long, 1 in. diam, 26 ins. in the ground, for ¼ sec. cor., marked on brass cap, 1913; ¼S17 in N. and S20 in S. half;
	And raise a mound of stone, 2 ft. base, 1½ ft. high, N. of cor. Pits impracticable.
56.00	Wash, 50 lks. wide, 1 ft. deep, brs. NNE . Leave Red Lake.
62.90	Fence brs. N. and S. Asc. E. slope 55 ft.
64.00	Enter scattering timber
75.00	Top of asc.; thence over rolling land.
79.92	The cor. of secs. 17, 18, 19 and 20. Land, level and rolling. Soil, rocky, 4th rate, gumbo. Timber, scattering scrub cedar. Jan. 4, 1913.
	<p>Jan. 1, 1913. West, on a true line, bet. secs. 18 and 19. Over rolling land. Enter cedar timber, brs. NE. and SW.</p>
36.00	Leave timber, brs. N. and S.
40.00	set an iron post, 3 ft. long, 1 in. diam, 26 ins. in the ground for ¼ sec. cor., marked on brass cap, 1913; ¼S18 in N. and S19 in S. half; from which
	A cedar, limb, 12 ins. diam, brs. N. 41½° W., 363 lks. dist., marked ¼S18 BT.
	A cedar limb, 15 ins. diam, brs. S. 50¾° E., 467 lks. dist., marked ¼S19 BT.
43.75	Wash, 10 lks. wide, 3 ft. deep, course NE.
76.40	Intersect W. bdy. of Tp., 5.53 chs. S. of the ^{OLD} cor. of secs. 13, 18, 19 and 24, which is an iron post, 3 ins. diam, 12 ins. above ground, marked ^{IN BRASS CAP} and witnessed as described by the Surveyor General. I alter the markings on the brass cap, to refer to secs. 13 and 24 ^{T26N R5W} only, and obliterate the bearing trees NE. and SE. of the cor.
	At the point of intersection, I set an iron post, 3 ft. long, 2 ins. diam, 24 ins. in the ground for closing cor. of secs. 18 and 19, ^{T26N R5W} marked on brass cap, 1913; CC, W. of center. T26N in N. and S13, S24, R6W in W. half; S18 in NE., and S19R5W in SE. quadrant; from which
	A cedar, 14 ins. diam, brs. N. 26½° E., 258 lks. dist., marked T26N R5W S18 BT.
	A cedar limb, 20 ins. diam, brs. S. 54½° W., 256 lks. dist., marked T26N R5W S19 BT.
	Land, level and rolling. Soil, gumbo, 4th rate, and sandy loam, 3rd rate.

BOOK 2681

Subdivision of T. 26 N., R. 5 W.

Chains

Timber, scattering cedar and pinion.
Jan. 1, 1913.

Jan. 4, 1913.
N. 0° 3' W. bet. secs. 17 and 18.

36.00 Over rolling, rocky land, through scattering timber.
40.00 Desc. N. slope, 30 ft.

Set an iron post, 3 ft. long, 1 in. diam, 26 ins. in the ground, for 1/4 sec. cor., marked on brass cap, 1913; 1/4 S18 in W. and 1/4 S17 in E. half; from which

46.00 A cedar limb, 9 ins. diam, brs. S 71 1/2° E., 201 lks. dist., marked 1/4 S17 BT.

54.30 A cedar, 18 ins. diam, brs. S. 37 1/2° W., 70 lks. dist., marked 1/4 S18 BT.

46.00 Leave timber, brs. E. and W.

54.30 Wash, 10 lks. wide, 3 ft. deep, course SE., in center of draw, 5 chs. wide, course SE.

75.20 Fence, brs. NW. and SE.

80.00 Set an iron post, 3 ft. long, 2 ins. diam, 24 ins. in the ground, for cor. of secs. 7, 8, 17 and 18, marked on brass cap, 1913; T26N R5W in N. half; S7 in NW., S8 in NE., S17 in SE., and S18 in SW. quadrant;

And raise a mound of stone, 2 ft. base, 1 1/2 ft. high, W. of cor. Pits impracticable.

Land, level and rolling.
Soil, rocky, 4th rate, gumbo.

Timber, scattering scrub cedar.
Jan. 4, 1913.

Jan. 13, 1913. At 8 hrs. 50 m. a.m. l.m.t., I set off 35° 39' N. on the lat. arc; 21° 28' S. on the decl. arc; and determine a meridian with the solar at the cor. of secs. 7, 8, 17 and 18, above described, Thence I run

40.00 N 89° 57' E. on a random line, bet. secs. 8 and 17.

79.78 Set temp. 1/4 sec. cor.
Intersect N. and S. lines, 5 lks. N. of the cor. 8, 9 16 and 17,

Thence I run S. 89° 59' W., on a true line, bet. secs. 8 and 17.

30.75 Across Red Lake.
39.89 Wire fence, brs. NW. and SE.

Set an iron post, 3 ft. long, 1 in. diam, 26 ins. in the ground, for 1/4 sec. cor., marked on brass cap, 1913; 1/4 S8 in N. and 1/4 S17 in S. half;

51.60 And raise a mound of stone, 2 ft. base, 1 1/2 ft. high, N. of cor., Pits impracticable.

56.00 Wire fence, brs. N. and S.
60.00 Leave Red Lake, asc. E. slope 90 ft.

60.85 Enter timber, brs. N. and S.
61.90 Log cabin, brs. S. 3 chs. dist.

70.50 Wire fence, brs. N. and S.
76.00 Top of butte, desc. W. slope 90 ft.

Foot of desc., thence, over level land. Leave timber, brs. N. and S.

79.78 The cor. of secs. 7, 8, 17 and 18.
Land, level and hilly.

Soil, rocky, 4th rate, gumbo.
Timber, scrub cedar and pinion.
Jan. 13, 1913.

Jan. 4, 1913.
West, on a true line, bet. secs. 7 and 18.

13.30 Over level land.
Wire fence, brs. NW. and SE. Asc. gradual E. slope 40 ft.

22.00 Enter timber, brs. N. and S.

Chains.
40.00 Set an iron post, 3 ft. long, 1 in.^m diam, 26 ins. in the ground, for $\frac{1}{4}$ sec. cor., marked on brass cap, 1913;
 $\frac{1}{4}$ S7 in N. and
S18 in S. half; from which
A cedar, 8 ins.^m diam, brs. N. 2° W., 18 lks. dist., marked $\frac{1}{4}$ S7 BT.
A cedar limb, 8 ins.^m diam, brs. S. 7° E., 118 lks. dist., marked $\frac{1}{4}$ S18 BT.
50.00 Leave timber, brs. N. and S.
51.00 Wash, 5 lks. wide, 1 ft. deep, course SW.
74.25 Road, Seligman to Rodger's Ranch, brs. N. and S.
76.33 Intersect W. bdy. of the Tp., 5.58 chs. S. of the ^{old} cor. of secs. 7, 12, 13 and 18, which is an iron post, 3 ins.^m diam, 12 ins. above ground, marked ^{on brass cap} and Witnessed as described by the Surveyor General.
I alter the markings on the brasscap to refer to secs. 12 and 13 ^{T26N R5W} only, and fill in the pits NE. and SE. of the cor.
At the point of intersection, I set an iron post, 3 ft. long, 2 ins.^m diam, 24 ins. in the ground, for closing cor. of secs. 7 and 18 ^{T26N R5W} marked on brass cap, 1913;
CC, W. of center.
T26N in N. and
S12, S13, R6W in W. half;
S7 in NE. and
S18 ^{R5W} in SE. quadrant;
Dig pits, 30 X 24 X 12 ins., crosswise on each line, N. and S. 4 ft., and E. of post 8 ft. dist; and raise a mound of earth, 5 ft. base, 2½ ft. high, E. of cor.
Land, level and rolling.
Soil, gumbo, 4th rate, and sandy loam 3rd rate.
Timber, scattering cedar and pinion.
It was snowing at noon, preventing an observation for lat.
Jan. 4, 1913.

Jan. 13, 1913.
N. 0° 3' W., bet. secs. 7 and 8.
Over rolling land.
5.50 Enter timber, brs. NW and SE. Asc. SW. slope 45 ft.
24.00 Top of asc.; thence over level land.
34.90 Edge of rim rock. Desc. NE. slope 85 ft.
40.00 Set an iron post, 3 ft. long, 1 in.^m diam, 26 ins. in the ground, for $\frac{1}{4}$ sec. cor., marked on brass cap, 1913;
 $\frac{1}{4}$ S7 in W. and
S8 in E. half; from which
A cedar, 5 ins.^m diam, brs. S. 68½° E., 26 lks. dist., marked $\frac{1}{4}$ S8 BT.
A pinion, 6 ins.^m diam, brs. N. 61½° W., 40 lks. dist., marked $\frac{1}{4}$ S7 BT.
Continue to desc. NE. slope 40 ft.
54.00 Leave timber, brs. NW. and SE. Foot of desc.; thence over rolling land.
80.00 Set an iron post, 3 ft. long, 2 ins.^m diam, 24 ins. in the ground, for cor. of secs. 5, 6, 7, and 8, marked on brass cap, 1913;
T26N R5W in N. half;
S6 in NW.,
S5 in NE.,
S8 in SE. and
S7 in SW. quadrant;
And raise a mound of stone, 2 ft. base, 1½ ft. high, W. of cor. Pits impracticable.
Land, rolling and hilly.
Soil, rocky, 3rd rate, gumbo.
Timber, scrub cedar and pinion.
NOTE - At this corner, I set 21° 27½' S. on the decl. arc; and at noon, I observe the sun on the meridian. The resulting lat. is 35° 40' N., which is slightly less than the correct lat.

BOOK 2681

Subdivision of T. 26 N., R. 5 W.

Chains

40.00 N. 89° 59' E. on a random line, bet. secs. 5 and 8.
 79.82 Set temp. 1/4 sec. cor.
 Intersect N. and S. line, 5 lks. S. of the cor. of
 secs. 4, 5, 8, and 9,
 Thence I run
 S. 89° 57' W., on a true line, bet. secs. 5 and 8.
 Across Red Lake.
 39.91 Set an iron post, 3 ft. long, 1 in. in diam, 26 ins.
 in the ground, for 1/4 sec. cor., marked on brass cap, 1913;
 1/4 S5 in N. and
 S8 in S. half;
 And raise a mound of stone, 2 ft. base, 1 1/2 ft. high,
 N. of cor. Pits impracticable.
 76.00 Leave Red Lake, brs. N. and S.
 79.82 The cor. of secs. 5, 6, 7, and 8.
 Land, level and rolling.
 Soil, rocky, 4th rate, gumbo.
 No timber or undergrowth.
 In wet years, Red Lake has water 2 to 3 ft. deep at
 this 1/4 sec. cor. bet. secs. 5 and 8.

West, on a true line, bet. secs. 6 and 7.
 Over rolling land.
 40.00 Set an iron post, 3 ft. long, 1 in. in diam, 26 ins.
 in the ground, for 1/4 sec. cor., marked on brass cap
 1/4 S6 in N. and
 S7 in S. half; from which
 A cedar, 13 ins. in diam, brs. N. 39 3/4° W, 202 lks. dist.,
 marked 1/4 S6 BT.
 A cedar, 6 ins. in diam, brs. S. 46 3/4° E., 387 lks. dist.,
 marked 1/4 S7 BT.
 40.15 Road, Seligman to Rodger's Ranch, brs. NE. and SW.
 44.00 Enter timber, brs. N. and S.
 56.00 Asc. SE. slope 50 ft.
 67.00 Ridge, brs. N. and S; extends 3 chs. S. Desc. SW. slope
 35 ft.
 71.30 Foot of desc., thence over rolling land.
 76.24 Intersect W. bdy. of Tp., 5.60 chs., S. of the ^{1st} cor.
 of secs. 1, 6, 7, and 12, which is an iron post,
 3 ins. in diam, 12 ins. above ground, marked ^{ON BRASS CAP} and
 witnessed as described by the Surveyor General.
 I alter the cor. to refer to secs. 1 and 12 ^{T. 26 N. R. 5 W.} only
 by changing the markings on the brass cap and
 obliterating the markings on the bearing trees NE.
 and SE. of the cor.
 At the point of intersection, I set an iron post,
 3 ft. long, 2 ins. in diam, 24 ins. in the ground,
 for closing cor. of secs. 6 and 7 ^{T. 26 N. R. 5 W.} marked on brass
 cap, 1913;
 CC, W. of center.
 T26N in N. and
 S1, S12, R6W in W. half;
 S6 in NE. and
 S7 ^{R5W} in SE. quadrant; from which
 A pinion, 5 ins. in diam, brs. N. 41° E, 64 lks. dist.,
 marked T26N R5W S6 BT.
 A pinion, 13 ins. in diam, brs. S. 25 3/4° E., 37. lks. dist.,
 marked T26N R5W S7 BT.
 Land, level and hilly.
 Soil, 3rd rate, gumbo on flat, rocky, 4th rate on slopes.
 Timber, heavy cedar and pinion.
 Heavily timbered land, 24 chs.

Jan. 13, 1913.

Jan. 15, 1913.
 40.00 N. 0 3' W., on a random line, bet. secs. 5 and 6.
 79.59 Set temp. 1/4 Sec. cor.
 Intersect the N. bdy. of the Tp., 7 lks. W. of the cor. of
 secs. 5 and 6, T26N R5W. recently established by me as,

Chains.

described in book "M", page 14.
 Thence I run
 South, on a true line, bet. secs. 5 and 6.
 Over rolling land.
 14.00 Enter N. end of Red Lake.
 31.25 Road, Seligman to Rodger's Ranch, brs. NE. and SW.
 39.59 Set an iron post, 3 ft. long, 1 in. diam, 26 ins. in the
 ground, for $\frac{1}{4}$ sec. cor., marked on brass cap, 1913;
 $\frac{1}{4}$ S6 in W. and
 $\frac{1}{4}$ S5 in E. half;
 And raise a mound of stone, 2 ft. base, $1\frac{1}{2}$ ft. high, W.
 of cor. Pits impracticable.
 75.00 Leave Red Lake, brs. N. 7° W. and S. 7° E.
 79.59 The cor. of secs. 5, 6, 7, and 8.
 Land, level and rolling.
 Soil, rocky, 4th rate, gumbo.
 No timber or undergrowth.

Jan. 15, 1913.

General Description.

Land, rolling and level. Soil, mostly gumbo; subsoil,
 hardpan. Mostly covered with basalt boulders, 2nd to
 4th rate. Timber, about one third heavy scrub cedar.
 Drains. NW: No settlers.

William B. Kimmel

U. S. Surveyor

Herbert

U. S. Transitman.

FOR FINAL OATH OF UNITED STATES SURVEYOR & TRANSITMAN.
see Book "L"
(Subdivisions E 1/2 T. 25 N. R. 17 W.)

I, _____, U. S. Surveyor, do solemnly swear that, in pursuance of special instructions received from the U. S. Surveyor General for _____ bearing date of the _____ day of _____, 191____, I have well, faithfully, and truly, in my own proper person, and in strict conformity with said instructions, the Manual of Surveying Instructions, and the laws of the United States, surveyed all those parts or portions of _____ of the _____ Meridian, in the State of _____, which are represented in the foregoing field notes as having been executed by me, and under my direction; and I do further solemnly swear that all the corners of said survey have been established and perpetuated in strict accordance with the Manual of Surveying Instructions, and the special written instructions of the U. S. Surveyor General for _____ and in the specific manner described in the field notes, and that the foregoing are the original field notes of such survey.

U. S. Surveyor.

Subscribed by said _____, and sworn to before me }
this _____ day of _____, 191____



APPROVAL.

OFFICE OF THE UNITED STATES SURVEYOR GENERAL,

Phoenix, Arizona OCT 5 1914

The foregoing field notes of the survey of *the Subdivision lines of*
Township N° 26 North Range N° 5 West
of the Gila and Salt River Base and Meridian,
Arizona

executed by *William B. Kimmel, U.S. Surveyor and H. N. Bradstreet, U.S. Transitman*
under ~~his~~ ^{their} special instructions dated *October 18, 1912 for Group 24, ~~1912~~*, having been critically examined, and the necessary corrections and explanations made, the said field notes, and the surveys they describe, are hereby approved.

Frank S. Ingalls
U.S. Surveyor General.
of Arizona

I certify that the foregoing transcript of the field notes of the above-described surveys in _____, has been correctly copied from the original notes on file in this office.