

2968

Book "C."

4-679

BOOK 2968

191  
①

# FIELD NOTES

OF THE SURVEY OF

part of the

South boundary, and part of the

Subdivision lines of

TOWNSHIP 11 SOUTH, RANGE 21 EAST, and

Resurvey of the West boundary of

TOWNSHIP 11 SOUTH, RANGE 22 EAST,

Of the Gila and Salt River Base and Meridian,

In the State of Arizona.

EXECUTED BY

Thomas B. Matthews.

In the capacity of U. S. Surveyor, under instructions dated August 21, 1914, issued by the United States Surveyor General to govern surveys included in Group No. 35, which were approved by the Commissioner of the General Land Office, September 2, 1914.

Survey & ReSurvey commenced March 31, 1915.

Survey & ReSurvey completed May 13, 1915.

Executed under assignment  
Instructions dated Jan. 12, 1915.

2968

2968

192

Book "C." 2968  
Group 35- Arizona.

BOOK 2968

### INDEX DIAGRAM.

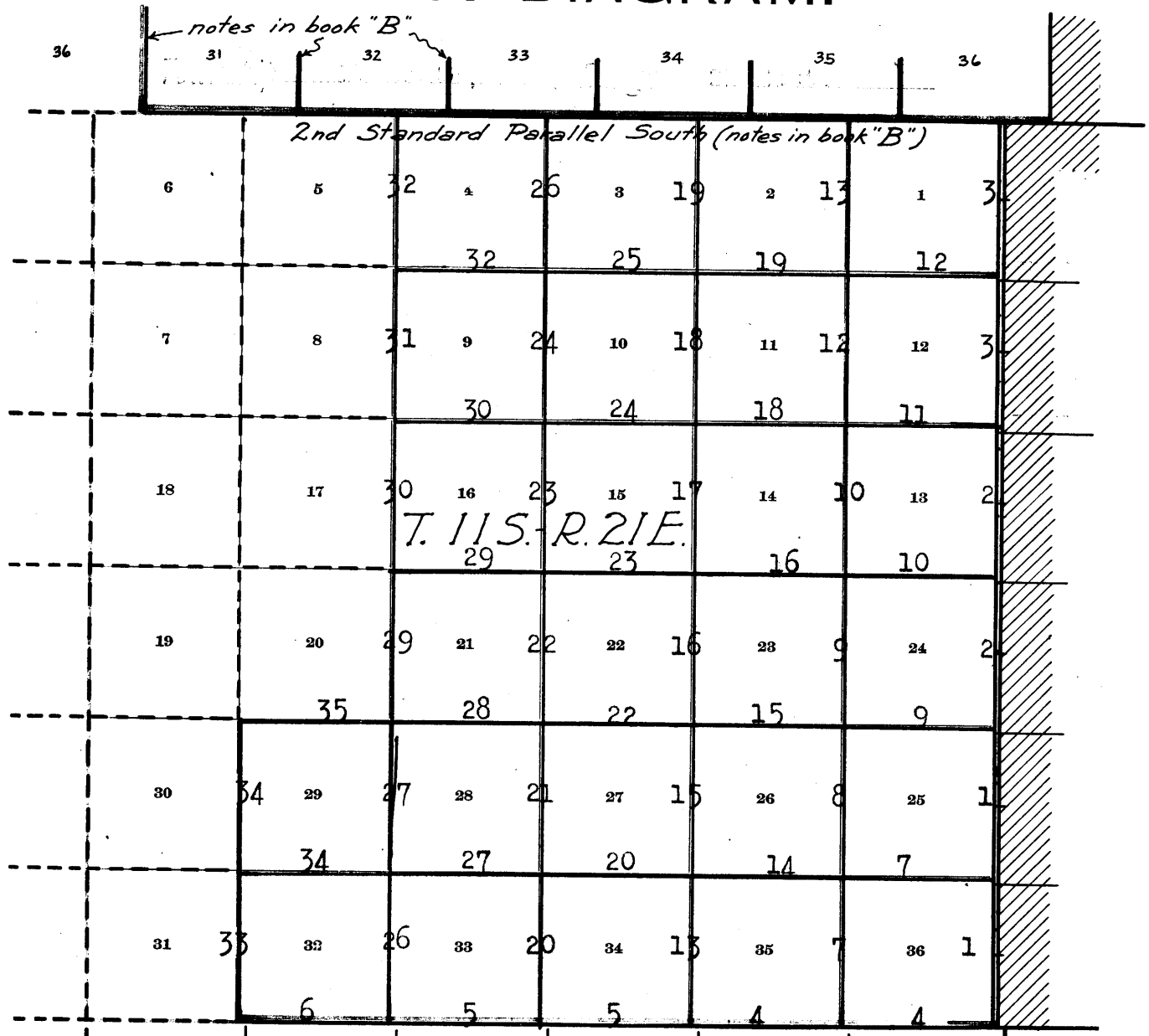

- Subdivision lines surveyed under this Group.
- Standard Lines surveyed under this group.
- Township boundaries surveyed under this group.
- Township boundaries resurveyed under this group.
- Accepted surveys.
- Unsurveyed.
- Areas subdivided, as per accepted plats on file.

(B)

DATE DIAGRAM

BOOK 2968

Book "C" Group 35 Arizona

TOWNSHIP 10 SOUTH - RANGE 21 EAST -

	31	32	33	34	35	36
	Mar. 21-1915	Mar. 20-1915	Mar. 20-1915	Mar. 20-1915	Mar. 20-1915	Mar. 19-1915
		5	4	3	2	1
		May 12-1915	May 12-1915	May 13-1915	April 30-1915	Mar. 31-1915
			May 12-1915	May 10-1915	April 30-1915	April 24-1915
		8	9	10	11	12
		May 12-1915	May 10-1915	April 30-1915	April 24-1915	Mar. 31-1915
			May 16-1915	May 10-1915	April 27-1915	April 23-1915
		17	16	15	14	13
		May 12-1915	May 10-1915	April 27-1915	April 23-1915	Mar. 31-1915
			May 17-1915	April 29-1915	April 27-1915	April 22-1915
		20	21	22	23	24
		May 11-1915	April 29-1915	April 27-1915	April 22-1915	April 1-1915
			May 3-1915	May 3-1915	April 26-1915	April 22-1915
		29	28	27	26	25
30	May 8-1915	May 7-1915	April 29-1915	April 26-1915	April 21-1915	April 1-1915
		May 7-1915	May 5-1915	April 28-1915	April 26-1915	April 21-1915
		32	33	34	35	36
31	May 6-1915	May 5-1915	April 28-1915	April 26-1915	April 21-1915	April 19-1915
	May 6-1915	Apr. 20-1915	April 20-1915	April 20-1915	April 19-1915	April 19-1915

Dependent Resurvey of West bdy. of Township 11 S., R. 22 E.

Chains.

Survey executed with a Young & Son's light mountain transit No. 8586, described in Book "A."

From recent and repeated field tests, I know the transit and solar attachment to be in satisfactory adjustment,

From the old cor. of T. 11 S., R. 21 and 22 E., which is a lava rock, 16x12x10 ins., above ground, firmly set and marked with 6 notches on N., E. and W edges, and witnessed by mound of stone 3 ft. base, 2 ft. high, N. of cor.

Thence

N. 1° 29' W., on W. bdy. of sec. 31.

Over rolling land, through scattering timber.

.42  
9.19  
23.06  
38.58

Spur slopes NW. Descend 144 ft. to

Wash, 5 lks. wide, 1 ft. deep, course NW. Ascend 102 ft. to Ridge, brs. NW. and SE. Descend 75 ft. to

(Proportional dist.) No trace of original 1/4 sec. cor. of secs. 31 and 36 can be found after diligent search; therefore at this point, I

Set an iron post 3 ft. long, 1 in. in diam., 12 ins. in the ground, to solid rock, in a mound of stone, for reestablished 1/4 sec. cor. to sec. 31 only, marked on brass cap,

1/4 S 31  
1915

from which

An oak, 14 ins. in diam., brs. S. 64 1/2° E., 155 lks. dist., marked 1/4 S 31 B T.

An oak, 30 ins. in diam., brs. N. 7° W., 48 lks. dist., marked 1/4 S B T.

42.51  
50.15  
66.39  
77.16

Descend 191 ft. to

Wash, 10 lks. wide, 2 ft. deep, course NE.

Ascend 62 ft. to

Spur slopes E. Descend 147 ft. to

Wash, 8 lks. wide, 2 ft. deep, course NE.

Thence over nearly level land,

(Proportional dist.) No trace of original cor. of secs. 25, 30, 31 and 36 can be found after diligent search, and the true point for reestablishment of cor. of secs. 30 and 31, falls on rock in place 3x3x2 ft. above ground, which I mark with a cross (x) and 5 notches on N., and 1 notch on S. edge for reestablished cor. of secs. 30 and 31 only, and raise a mound of stone 2 ft. base, 1 1/2 ft. high, E. of cor.

Land, rolling and mountainous.

Soil, rocky,

Timber, scattering oak and juniper along washes.

No undergrowth.

Scattering grass.

N. 1° 29' W., on W. bdy. of sec. 30.

Over rolling, mountainous land.

Ascend 149 ft. to

38.58

Intersect the original 1/4 sec. cor. of secs. 25 and 30, which is a lava rock, 16x12x10 ins. above ground, firmly set, marked and witnessed as described by the Surveyor General. I change this 1/4 sec. cor. to refer to sec. 30 only by moving mound of stone from W. to E. of cor. No change in marking necessary.

Thence continue measurement

N. 0° 20' E. on N. 1/2 of W. bdy. of sec. 30.

Ascend 57 ft. to

43.62  
77.86

Top of ridge brs. N. and SW. Descend 440 ft. to

Intersect original cor. of secs. 19, 24, 25 and 30, which is a lava rock, 14x10x8 ins. in a mound of stone, marked as described by the Surveyor General. I change this cor. to refer to secs. 19 and 30 only by resetting stone 10 ins. in ground, and raise a mound of stone 2 ft. base, 1 1/2 ft. high E. of cor. No change in marking necessary.

## 2. Dependent Resurvey of W bdy. of Township 11 S. R. 22 E.

Chains Land, rolling and mountainous.

Soil, rocky.  
No timber.  
No undergrowth.  
Scattering grass.

	N.1° 0' W., on W. bdy. of sec. 19. Over rolling land. Descend 85 ft. to Road brs. NW. and SE.
3.80	Wash, 30 lks. wide, 2 ft. deep, course NW. Ascend 63 ft. to
4.70	Spur, slopes W. Descend 34 ft. to
12.65	Wash, 10 lks. wide, 2 ft. deep, course W. Descend 65 ft. to
18.82	Spur, slopes SW. Descend 69 ft. to
29.52	Intersect original $\frac{1}{4}$ sec. cor. of secs. 19 and 24, which is a lava stone, 12x10x10 ins. above ground, firmly set, marked and witnessed as described by the Surveyor General. I change this $\frac{1}{4}$ sec. cor. to refer to sec. 19 only by moving mound of stone from west to east of cor. No change of markings necessary.
39.77	Continue measurement N.0° 47' W. on N. $\frac{1}{2}$ of W. bdy. of sec. 19. Descend 10 ft. to Spur slopes NW. Descend 106 ft. to Wash, 20 lks. wide, 4 ft. deep, course NW. Ascend 23 ft. to
41.94	Spur, slopes W. Descend 58 ft. to
50.56	Wash, 100 lks. wide, 3 ft. deep, course N.15° E.
57.54	Thence over level and gently rolling land.
73.16	Intersect original cor. of secs. 13, 18, 19 and 24, which is a red lava rock, 12x8x12 ins., above ground, firmly set, marked and witnessed as described by the Surveyor General. I change this cor. to refer to secs. 18 and 19 only by moving the mound of stone from W. to E. of cor. No change of markings necessary.
79.46	Land, mountainous. Soil, rocky. No timber, except scattering oak and ash along washes. No undergrowth. Scattering grass.
	N.1° 53' W. on W. bdy. of sec. 18. Over level land, through scattering timber.
14.52	Wash, 150 lks. wide, 3 ft. deep, course NE.
15.63	McPeter's goat ranch, brs. W 6 chs. dist.
20.02	Road brs. NE and SW. Descend 14 ft. to
23.23	Creek, water, 15 lks. wide, 1 ft. deep, course NE. Ascend 234 ft. to
39.62	Intersect original $\frac{1}{4}$ sec. cor. of secs. 13 and 18, which is a broken rock, 12x10x8 ins. above ground, marked and witnessed as described by the Surveyor General. I re-establish this $\frac{1}{4}$ sec. cor. in the same place to refer to sec. 18 only, as follows: Set a lava rock, 20x6x5 ins., 13 ins. in the ground, for $\frac{1}{4}$ sec. cor. of sec. 18, marked $\frac{1}{4}$ on W. face, and raise a mound of stone, 3 ft. base, 2 ft. high. E. of cor. Thence Continue measurement. N.1° 50' W. on N. $\frac{1}{2}$ of W. bdy. of sec. 18. Ascend 252 ft. to Top of spur slopes SW. and SE. Descend 200 ft. to Ravine, course SW. Ascend 71 ft. to Ridge, brs. E. and W. Descend 115 ft. to
59.06	Intersect original cor. of secs. 7, 12, 13 and 18, which is a white stone, 10x8x6 ins. above ground, firmly set, marked and witnessed as described by the Surveyor General. I change this cor. to refer to secs. 7 and 18 only by moving the mound of stone from W to E. of cor.
71.45	
74.99	
79.66	

Dependent Resurvey of the W. bdy. of T. 11 S., R. 22 E.

Chains.

No change in marking necessary.  
Land, gently rolling and mountainous.  
Soil, rocky.  
Timber, scattering juniper, pine and oak.  
No undergrowth.  
Scattering grass.

N.1°36'W. on W. bdy. of sec.7.  
Over mountainous land, through scattering timber.  
Descend 117 ft. to

- 11.72 Spur, slopes NW. Descend 117 ft. to
- 19.66 Wash, 8 lks. wide, 1 ft. deep, course NW. Ascend 31 ft. to
- 22.62 Spur, slopes NW. Descend 46 ft. to
- 36.57 Wash, 6 lks. wide, 1 ft. deep, course NE. to NE.

38.54 Descend 21 ft. to  
Intersect original  $\frac{1}{4}$  sec. cor. of secs. 7 and 12, which is a lava rock, 14x8x6 ins. above ground, firmly set, marked and witnessed as described by the Surveyor General. I change this  $\frac{1}{4}$  sec. cor. to refer to sec. 7 only by moving mound of stone from W to E. of cor. No change of markings necessary.

Thence continue measurement.  
N.0°19'W. on N.  $\frac{1}{2}$  of W. bdy. of sec.7.  
Over rolling land.

- 43.55 Descend 19 ft. to
- Wash, 10 lks. wide, 1 ft. deep, course from SE. to N. along line to

49.45 Leave wash, 10 lks. wide, 2 ft. deep, course NW.  
Thence over level land.

- 66.55 Wash, 15 lks. wide, 6 ft. deep, course NE.
- 71.45 Wash, 15 lks. wide, 6 ft. deep, course NE.

78.59 Intersect original cor. of secs. 1, 6, 7 and 12, which is a lava stone, 8x8x8 ins. above ground, firmly set, marked and witnessed as described by the Surveyor General. Change cor. to refer to secs. 6 & 7 only by moving mound of stone from W. to E. of cor. No change of markings necessary.

Land, rolling and mountainous. Soil, rocky.  
Timber, scattering oak, pine, and juniper.  
No undergrowth.  
Scattering grass.

N.0° 21' W. on W. bdy. of sec.6.  
Over gently rolling land, through scattering timber.

- 15.23 Low spur, slopes NE. Descend 52 ft. to
- 39.85 Intersect original  $\frac{1}{4}$  sec. cor. of secs. 1 and 6, which is a lava rock, 8x6x6 ins. above ground, firmly set, marked and witnessed as described by the Surveyor General. I change this  $\frac{1}{4}$  sec. cor. to refer to sec. 6 only, by moving mound of stone from W. to E. of cor. No change of markings necessary.

Thence continue measurement,  
N.9°59'E. on N.  $\frac{1}{2}$  of W. bdy. of sec.6.

- 65.10 Wash, 20 lks. wide, 1 ft. deep, course NE.
- 88.20 Road brs. E. and W.

90.47 Intersect 2nd Standard Parallel S. at the temporary closing cor. of Ts. 11 S., Rs. 21 and 22 E. set by me March 19, 1915, at a point 20.14 chs. W. of standard cor. of Ts. 10 S., Rs. 21 and 22 E., as described in Book "B." At this point of intersection, I now reestablish the closing cor. as follows:  
Set an iron post, 3 ft. long, 3 ins. in diam., 24 ins. in the ground for closing cor. of Ts. 11 S., Rs. 21 and 22 E., marked on brass cap,

4. Dependent Resurvey of the W. bdy. of T. 11 S., R. 22 E.

Chains.

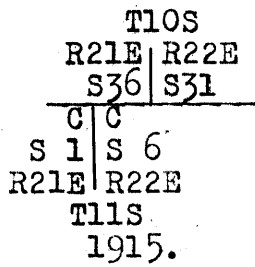

from which,

An ash, 10 ins. diam., brs. S.  $88\frac{3}{4}^{\circ}$  E., 219 lks. dist., marked T 11 S R 22 E S 6 CC B T.

An ash, 22 lks. diam., brs. S.  $89^{\circ}$  W., 186 lks. dist., marked T 11 S R 21 E S 1 C C B T.

Land, nearly level.  
Soil, rocky.  
No timber.  
Undergrowth.  
Scattering grass.

-----  
Survey of portion of S. bdy. of Township 11 S., R. 21 East.

From the old cor. of Ts. 11 S., Rs. 21 and 22 E., hereinbefore described.

West, on a true line, along S. bdy. of sec. 36.

Over rolling, mountainous land.

Descend 246 ft. to

27.41 Wash, 30 lks. wide, 1 ft. deep, course NW.

Ascend 95 ft. to

40.00 Set an iron post 3 ft. long, 1 in. in diam., 26 ins. in the ground, for  $\frac{1}{4}$  sec. cor. of sec. 36, marked on brass cap,

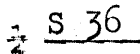

1915

and raise a mound of stone, 2 ft. base,  $1\frac{1}{2}$  ft. high, N. of cor.

Thence over nearly level land, to

45.00 Top of broad flat spur, slopes NW.

80.00 Set an iron post, 3 ft. long, 3 ins. in diam., 24 ins. in the ground for cor. of secs. 35 and 36, marked on brass cap,

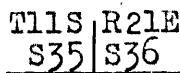

1915

and raise a mound of stone, 2 ft. base,  $1\frac{1}{2}$  ft. high, N. of cor.

Land, gently rolling and hilly.

Soil, rocky. No timber.

No undergrowth.

Scattering grass.

-----  
West, on a true line, along S. bdy. of sec. 35.

Over rolling and hilly land.

Descend 150 ft. to

38.27 Pool of stagnant water.

38.88 Wash, 10 lks. wide, 2 ft. deep, course NW.

40.00 Set an iron post, 3 ft. long, 1 in. in diam., 26 ins. in the ground, for  $\frac{1}{4}$  sec. cor. of sec. 35, marked on brass cap,

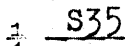

1915

from which,

A hackberry, 20 ins. diam., brs. N.  $52\frac{1}{4}^{\circ}$  E., 25 lks. dist., marked  $\frac{1}{4}$  S 35 B T.

A hackberry, 6 ins. diam., brs. S.  $66\frac{1}{2}^{\circ}$  E., 107 lks. dist., marked  $\frac{1}{4}$  S B T.

Descend over rolling land, 40 ft. to

59.91 Same wash, course from NE. to NW.

63.21 Same wash, course SW. Ascend 188 ft. to

Survey of portion of S. bdy. of Township 11 South Range 21 East. 5

Chains .  
 80.00 Set an iron post, 3 ft. long, 3 ins. in diam., 24 ins. in the ground for cor. of secs. 34 and 35, marked on brass cap,  
 T11S R21E  
 S34 | S35  
 1915  
 and raise a mound of stone, 2 ft. base, 1 1/2 ft. high, N. of cor.  
 Land, high, rolling. Soil, rocky.  
 No timber. No undergrowth.  
 Scattering grass.

West, on a true line, along S. bdy. of sec. 34.  
 Over rolling and hilly land.  
 33.57 Wash, 8 lks. wide, 2 ft. deep, course SE.  
 Ascend 112 ft. to  
 40.00 Set an iron post, 3 ft. long, 1 in. in diam., 26 ins. in the ground, for 1/4 sec. cor. of sec. 34, marked on brass cap,  
 1/4 S 34  
 1915  
 and raise a mound of stone, 2 ft. base, 1 1/2 ft. high, N. of cor.

Ascend 177 ft. to  
 51.68 Spur slopes SE. Descend 311 ft. to  
 74.64 Wash, 6 lks. wide, 1 ft. deep, course S.  
 Ascend 113 ft. to  
 80.00 Set an iron post, 3 ft. long, 3 ins. in diam., 24 ins. in the ground, for cor. of secs. 33 and 34, marked on brass cap,  
 T11S R21E  
 S33 | S34  
 1915  
 and raise a mound of stone 2 ft. base, 1 1/2 ft. high, N. of cor.  
 Land, rolling and hilly.  
 Soil, rocky.  
 No timber.  
 No undergrowth. Scattering grass.

West, on a true line, along S. bdy. of sec. 33.  
 Over rolling, mountainous land.  
 Ascend 35 ft. to  
 4:96 Top of spur, slopes S. Descend 568 ft. to  
 36.46 Bottom of steep narrow canyon, with wash, 20 lks. wide, 2 ft. deep, course S. 1 ch. N., wash forks, coming in from the NW. and NE. Ascend 94 ft. to  
 40.00 Set an iron post 3 ft. long, 1 in. in diam., 26 ins. in the ground, for 1/4 sec. cor., of sec. 33, marked on brass cap,  
 1/4 S33  
 1915  
 and raise a mound of stone, 2 ft. base, 1 1/2 ft. high, N. of cor.  
 Ascend 279 ft. to  
 50.06 Spur, slopes S. Descend 21 ft. to  
 55.00 Ascend 94 ft. to  
 66.59 Spur, slopes SE. Descend 326 ft. to  
 80.00 Set an iron post, 3 ft. long, 3 ins. in diam., 24 ins. in the ground, for cor. of secs. 32 and 33. marked on brass cap,



6. South boundary of Township 11 South, Range 21 East.

Chains

T11S R21E  
S32 | S33

1915

and raise a mound of stone, 2 ft. base, 1½ ft. high, N. of cor.  
Land, high rolling mountainous.  
Soil, rocky.  
No timber.  
No undergrowth.  
Scattering grass.

-----  
West, on a true line along S. bdy. of sec. 32.  
Over mountainous land, through scattering timber and undergrowth.

- 8.30 Descend steep rocky W. slope, 304 ft. to Creek, 5 lks. wide, 3 ins. deep, course S., in steep narrow canyon. (Bassett Canyon). Ascend 204 ft. to
- 18.30 Small rocky spur, slopes S. Descend 43 ft. to
- 20.71 Steep rocky ravine, water standing in pools, course S. 85° E. Ascend 332 ft. to
- 40.00 Set an iron post, 3 ft. long, 1 in. in diam., 26 ins. in the ground, for ¼ sec. cor., of sec. 32, marked on brass cap,

¼ S 32

1915

and raise a mound of stone, 2 ft. base, 1½ ft. high, N. of cor.  
Ascend 109 ft. to  
47.31 Spur slopes SE. Descend gradual slope, 181 ft. through timber, to

- 70.37 Ravine, course S. Ascend 174 ft. to
- 78.73 Spur slopes S. Descend 11 ft. to
- 80.00 Set an iron post, 3 ft. long, 3 ins. in diam., 12 ins. in the ground to solid rock, in a mound of stone, for cor. of secs. 31 and 32, marked on brass cap,

T11S R21E  
S31 | S32

1915

from which,  
An oak, 13 ins. diam., brs. N. 45½° E., 97 lks. dist., marked T 12 S R 21 E B T.  
A juniper, 14 ins. diam., brs. N. 66¼° W., 152 lks. dist., marked T 11 S R 21 E S 31 B T.  
No other trees within limits.  
Raise a mound of stone, 2 ft. base, 1½ ft. high, N. of cor.  
Land, rolling, mountainous.  
Soil, rocky.  
Timber, scattering oak, pine and juniper.  
Undergrowth, manzanita and scrub oak.  
Survey of Tp. bdy. discontinued at this corner on account of land which is neither agricultural nor grazing.

X

Partial Subdivision of Township 11 South, Range 21 East. 7.

Chains.

Survey executed with a Young and Son's light mountain transit No. 8685, with Smith solar attachment, described in Book "A."

Apr. 17, 1915, at a point near camp, in sec. 23, T. 11 S., R. 21 E., at 11h. 48m. p.m., l.m.t., I observe Polaris at lower culmination in accordance with instructions in the Manual of Surveying.

Apr. 18. At 7h. 30m. a.m., l.m.t., I mark the meridian thus determined by a peg set firmly in the ground, 5 chs. N. of my station.

At 8h. a.m., l.m.t., I set off 32° 22' N. on the lat. arc; 10° 37' N. on the decl. arc; and determine a meridian with the solar. The meridian thus determined falls within 1' in azimuth of the meridian established by observations on Polaris.

At 4h. p.m., l.m.t., I set off 32° 22' N. on the lat. arc; 10° 44' N. on the decl. arc; and determine a meridian with the solar. The meridian thus determined falls within 1' in azimuth of the meridian established by observations on Polaris. I, therefore, conclude that the adjustments of the transit and solar attachment are satisfactory.

From the cor. of secs. 35 and 36 on S. bdy. of Tp., hereinbefore described.

N. 0° 3' E., bet. secs. 35 and 36.

Over high, rolling, grassy hills.

15.00 N. rim of spur, slopes NW. Descend gradual slope, 23 ft. to

19.99 Gully, course W. Ascend 23 ft. to

29.98 S. rim of spur, slopes NW. Thence over rolling land to

40.00 Set an iron post, 3 ft. long, 1 in. in diam., 26 ins. in the ground, for 1/4 sec. cor., marked on brass cap,

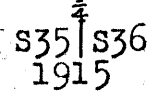

and raise a mound of stone, 2 ft. base, 1 1/2 ft. high, W. of cor.

59.09 Descend gradual slope, 109 ft. to

74.84 Wash, 15 lks. wide, 2 ft. deep, course NW. Ascend 80 ft. to

80.00 Spur, slopes NW. Descend 23 ft. to

Set an iron post, 3 ft. long, 2 ins. in diam., 24 ins. in the ground, for cor. of secs. 25, 26, 35 and 36, marked on brass cap,

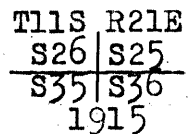

and raise a mound of stone, 2 ft. base, 1 1/2 ft. high, W. of cor.

Land, high, rolling.

Soil, rocky.

No timber.

No undergrowth; scattering grass.

East, on a true line, bet. secs. 25 and 36.

Over high, rolling land.

Ascend 58 ft. to

19.96 Gully, course NW. Ascend 155 ft. to

40.00 Set an iron post, 3 ft. long, 1 in. in diam., 26 ins. in the ground, for 1/4 sec. cor., marked on brass cap,

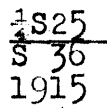

8. Partial Subdivision of Township 11 South, Range 21 East.

Chains.

and raise a mound of stone 2 ft. base, 1½ ft. high, N. of cor.  
 45.00 Low spur, slopes NW. Descend 261 ft. to  
 61.69 Bottom of narrow canyon, course N. Ascend 185 ft. to  
 69.92 Ridge, brs. N. and S. Descend 240 ft. to  
 77.86 Intersect W. bdy. of T. 11 S., R. 22 E., 2.96 chs. N. 1 29' W.,  
 of reestablished cor. of secs. 30 and 31, hereinbefore  
 described.  
 At point of intersection,  
 Set an iron post, 3 ft. long, 2 ins. in diam., 24 ins. in  
 the ground for closing cor., of secs. 25 and 36, marked  
 on brass cap,

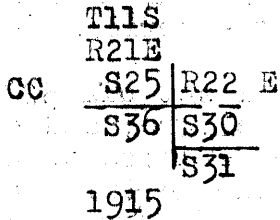

and raise a mound of stone 2 ft. base, 1½ ft. high, W. of  
 cor.  
 Land, high, rolling.  
 Soil, rocky,  
 Timber, none.  
 No undergrowth.  
 Scattering grass.

From cor. of secs. 25, 26, 35 and 36,  
 N. 0 3' E., bet. secs. 25 and 26.  
 Over rolling, grassy hills.  
 Descend 49 ft. to  
 4.23 Gully, course NW. Ascend 63 ft. to  
 24.94 Spur, slopes W. Descend 24 ft. to  
 28.42 Gully, course SW. Ascend 87 ft. to  
 40.00 Set an iron post, 3 ft. long, 1 in. in diam., 26 ins. in  
 the ground, for ¼ sec. cor., marked on brass cap,  
 S 26 | S25  
 1915

and raise a mound of stone, 2 ft. base, 1½ ft. high, W.  
 of cor.  
 Ascend 36 ft. to  
 47.68 Spur slopes SW. Descend 217 ft. to  
 68.86 Bottom of canyon, course NE. Ascend 168 ft. to  
 80.00 Set an iron post, 3 ft. long, 2 ins. in diam., 24 ins. in  
 the ground, for cor. of secs. 23, 24, 25 and 26, marked  
 on brass cap,

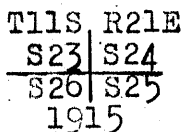

and raise a mound of stone, 2 ft. base, 1½ ft. high,  
 W. of cor.  
 Land, high, rolling.  
 Soil, rocky,  
 No timber.  
 No undergrowth.  
 Scattering grass.

East, on a true line, bet. secs. 24 and 25.  
 Over high rolling hills.  
 Descend 289 ft. to  
 20.97 Canyon, course NE. Ascend 175 ft. to

Chains.

34.19 Spur slopes NE. Descend 46 ft. to  
40.00 Set an iron post 3 ft. long, 1 in. in diam., 26 ins. in the ground, for 1/4 sec. cor., marked on brass cap,

1/4 S24  
S25  
1915

and raise a mound of stone, 2 ft. base, 1 1/2 ft. high, N. of cor.

Descend 218 ft. to

61.72 Dry wash, 20 lks. wide, 1 ft. deep, course NE. Thence over nearly level land.

75.49 Road brs. NW. and SE.

76.04 Wash, 40 lks. wide, 2 ft. deep, course NW.

77.18 Intersect W. bdy. of T. 11 S., R. 22 E., 5.22 chs. N. 1° W. of the reestablished cor. of secs. 19 and 30, hereinbefore described.

At point of intersection,

Set an iron post, 3 ft. long, 2 ins. in diam., 24 ins. in the ground for closing cor. of secs. 24 and 25, marked on brass cap,

T11S  
S21E  
CC S24 | R22E  
S25 | S19  
S30  
1915

from which,

An oak, 10 ins. diam., brs. N. 11 1/4° W., 60 lks. dist., marked T 11 S R 21 E S 24 CC BT.

No other trees within limits.

Raise a mound of stone, 2 ft. base, 1 1/2 ft. high, W. of cor. Land, high, rolling.

Soil, rocky.

No timber.

No undergrowth.

Scattering grass.

-----  
From cor. of secs. 23, 24, 25 and 26,

N. 0° 3' E., bet. secs. 23 and 24.

Over high rolling land.

1.50 Top of ridge, brs. E. and W. Descend 214 ft. to

11.03 Ravine, course E. Ascend 73 ft. to

17.52 Spur, slopes E. Descend 71 ft. to

26.02 Ravine, course E. Ascend 76 ft. to

32.67 Spur, slopes E. Descend 85 ft. to

40.00 Set an iron post, 3 ft. long, 1 in. in diam., 26 ins. in the ground, for 1/4 sec. cor., marked on brass cap,

1/4 S23 | S24  
1915

and raise a mound of stone, 2 ft. base, 1 1/2 ft. high, W. of cor.

Descend 30 ft. to

45.00 Gully, course NE. Ascend 33 ft. to

51.95 Spur, slopes NE. Descend 191 ft. to

73.71 Wash, 25 lks. wide, 5 ft. deep, course E. Ascend 64 ft. to

80.00 Set an iron post, 3 ft. long, 2 ins. in diam., 24 ins. in the ground, for cor. of secs. 13, 14, 23 and 24, marked on brass cap,

T11S R21E  
S14 | S13  
S23 | S24  
1915

10. Partial Subdivision of Township 11 South Range 21 East

Chains.

and raise a mound of stone, 2 ft. base, 1½ ft. high,  
W. of cor.  
Land, rolling and hilly.  
Soil, rocky.  
No timber.  
No undergrowth.  
Scattering grass; good grazing.

-----  
East, on a true line, bet. secs. 13 and 24.  
Over rolling land.  
Descend E. slope of butte, 98 ft. to  
17.62 Wash, 30 lks. wide, 6 ft. deep, course NE. Thence over  
level valley land.  
21.72 Wash, 70 lks. wide, 6 ft. deep, course SE.  
33.42 Same wash, 40 lks. wide, 3 ft. deep, course NE.  
36.92 Same wash, 40 lks. wide, 3 ft. deep, course SE.  
40.00 Set an iron post, 3 ft. long, 1 in. in diam., 26 ins. in  
the ground, for ¼ sec. cor., marked on brass cap,

S13  
-----  
S 24  
1915

and raise a mound of stone, 2 ft. base, 1½ ft. high, N.  
of cor.  
41.30 Wire fence, brs. N. and S. NW. cor. of same fence brs. N.  
3 chs. dist.  
49.00 Edge of plowed ground, brs. NE. and SW.  
61.70 Wire fence brs. N. and S.  
62.90 Wash, 60 lks. wide, 5 ft. deep, course NE.  
75.67 Intersect W. bdy. of T. 11 S., R. 22 E. 5.77 chs. N. 1° 53'  
W. of the reestablished cor. of secs. 18 and 19, herein-  
before described.  
At point of intersection,  
Set an iron post, 3 ft. long, 2 ins. in diam., 24 ins. in  
the ground, for closing cor. of secs. 13 and 24, marked  
on brass cap,

T11S  
R21E  
CC S13 | R22E  
S24 | S18  
S19  
-----  
1915

and raise a mound of stone, 3 ft. base, 2 ft. high, W. of  
cor.  
Land, rolling and level.  
Soil, gravelly loam.  
No timber.  
No undergrowth.  
Scattering grass, good grazing.

-----  
From cor. of secs. 13, 14, 23 and 24,  
N. 0° 3' E., bet. secs. 13 and 14.  
Over rolling land.  
Ascend S. slope, 125 ft. to  
6.39 Top of E. slope of small butte. Descend 200 ft. to  
16.02 Road brs. E and W. Descend 16 ft. to  
17.01 Wash, 60 lks. wide, 3 ft. deep, course SE. Ascend 16 ft. to  
23.02 Road brs. NW. and SE.

Partial subdivision of T.11 S., R.21 E.

Chains

26.02 Spring brs. W. 8 chs. dist. Asc. 103 ft. to  
40.00 Set an iron post, 3 ft. long, 1 in. diam., 26 ins. in  
the ground, for  $\frac{1}{4}$  sec. cor., mkd. on brass cap

S14 | S13  
1915

and raise a mound of stone, 2 ft. base,  $1\frac{1}{2}$  ft. high,  
W. of cor.

40.70 Spur, slopes SW. Desc. 88 ft. to  
52.97 Ravine, course, SW. Asc. 130 ft. to  
60.24 Spur slopes, SW. Desc. 69 ft. to  
69.63 Ravine, course, W. Asc. 112 ft. to  
79.43 Spur, slopes SW.  
80.00 Set an iron post, 3 ft. long, 2 ins. diam., 24 ins. in  
the ground, for cor. of secs. 11, 12, 13 and 14, mkd.  
on brass cap

T11S R21E  
S11 | S12  
S14 | S13  
1915

and raise a mound of stone, 2 ft. base,  $1\frac{1}{2}$  ft. high,  
W. of cor.

Land, high rolling.  
Soil, rocky.  
No timber.  
No undergrowth.  
Scattering grass, good grazing.

East on a true line bet. secs 12 and 13.  
Over rolling land, through scattering timber and under-  
growth.

4.78 Asc. rocky W. slope, 93 ft. to  
12.27 Top of spur, slopes NW. Desc. 15 ft. to  
18.14 Ravine, course, NW. Asc. 199 ft. to  
Foot of rocky bluff, at W. end of high rocky ridge brs.  
E. and W. Asc. 361 ft. to  
26.86 Short, steep, spur, slopes N. Desc. 91 ft. to  
32.09 Draw, course, N. Asc. 40 ft. to  
33.78 Spur, slopes N. Desc. 55 ft. to  
39.21 Ridge brs. NE and SW. Desc. 18 ft. to  
40.00 Set an iron post, 3 ft. long, 1 in. diam., 26 ins. in  
the ground, for  $\frac{1}{4}$  sec. cor., mkd. on brass cap

$\frac{1}{4}$  S12  
S13  
1915

from which,

A juniper, 14 ins. diam., brs. N.  $60\frac{1}{2}^\circ$  W.  
66 lks. dist. mkd.  $\frac{1}{4}$  S 12 B T.

A juniper, 10 ins. diam., brs. S.  $76\frac{1}{4}^\circ$  W.  
110 lks. dist. mkd.  $\frac{1}{4}$  S 13 B T.

Desc. 176 ft. to

56.44 Spur, slopes S. Desc. 279 ft. to-  
73.02 Intersect W. bdy. of T.11 S., R.22 E., 6.15 chs. N.  $1^\circ 36'$  W. of old  
the reestablished cor. of secs. 7 and 18, hereinbefore  
described. At point of intersection, 24 ins. in  
Set an iron post 3 ft. long, 2 ins. in diam., 24 ins. in the  
ground for closing cor. of secs. 12 and 13, marked on  
brass cap,

T11S  
R21E  
S 12 | R22E  
CCS 13 | S 7  
S18  
1915

12

Partial subdivision of T.11 S. R.21 E.

Chains

from which,  
 A pine, 7 ins. diam., brs. S.  $15\frac{1}{2}^{\circ}$  W.  
 93 lks. dist. mkd. T 11 S R 21 E S 13 CC B T.  
 A pine, 10 ins. diam., brs. N.  $19\frac{1}{2}^{\circ}$  W.  
 54 lks. dist. mkd. T 11 S R 21 E S 12 CC B T.  
 Land, rocky and mountainous.  
 Soil, rocky.  
 Timber, scattering oak, and juniper, and pine.  
 Undergrowth, manzanita and scrub oak.  
 Scattering grass.

From cor. of secs. 11, 12, 13 and 14,  
 N.  $0^{\circ} 3'$  E. bet. secs. 11 and 12.

14.78  
 19.70  
 30.58  
 40.00

Over rolling land,  
 Desc. 155 ft. to  
 Gully, course, from SE. to SW. Asc. 57 ft. to  
 Spur, slopes NW. Desc. 87 ft. to  
 Gully, course, NW. Asc. 54 ft. to  
 Set an iron post, 3 ft. long, 1 in. diam., 26 ins. in  
 the ground, for  $\frac{1}{4}$  sec. cor., mkd. on brass cap

$\frac{1}{4}$   
 S11 | S12  
 1915

and raise a mound of stone, 2 ft. base,  $1\frac{1}{2}$  ft. high  
 W. of cor.

49.95  
 80.00

Desc. 40 ft. to  
 Gully course, SW. Asc. 246 ft. to  
 Set an iron post, 3 ft. long, 2 ins. diam., 24 ins. in  
 the ground, for cor. of secs. 1, 2, 11 and 12, mkd.  
 on brass cap

T11S R21E  
 S 2 | S 1  
 S11 | S12  
 1915

and raise a mound of stone, 3 ft. base, 2 ft. high,  
 W. of cor.

Land, high rolling hills.  
 Soil, rocky.  
 No timber.  
 No undergrowth.  
 Scattering grass, good grazing.

East on a true line bet. secs. 1 and 12.  
 Over W. slope of high rocky hill.

18.51  
 27.68  
 40.00

Asc. 471 ft. to  
 Spur, slopes SW. Desc. 34 ft. to  
 Rocky point on S. side of hill. Descend 440 ft. to  
 Set an iron post, 3 ft. long, 1 in. diam., 26 ins. in  
 the ground, for  $\frac{1}{4}$  sec. cor., mkd. on brass cap

$\frac{1}{4}$ S 1  
 S 12  
 1915

and raise a mound of stone, 2 ft. base,  $1\frac{1}{2}$  ft. high,  
 N. of cor.

71.94

Desc. 357 ft. to  
 Intersect W. bdy. of T.11 S. R.22 E., 7.55 chs. N. 0821 W. of  
 the reestablished cor. of secs. 6 and 7 hereinbefore  
 described. At point of intersection,  
 Set an iron post, 3 ft. long, 2 ins. diam., 24 ins. in  
 the ground for closing cor. of secs. 11 and 12, marked  
 on brass cap,

T11S  
 R21E

Chains

T11S	
R21E	
CC	S 1   R12E
	S 12   S 6
	S 7
1915	

and raise a mound of stone, 2 ft. base, 1½ ft. high,  
W. of cor.  
Land, high bare hills.  
Soil, rocky.  
No timber.  
No undergrowth.  
Scattering grass, fair grazing.

1.94  
13.78  
40.00

From cor. of secs. 1, 2, 11 and 12,  
N. 0° 3' E. on a true line bet. secs. 1 and 2.  
Over mountainous land,  
Asc. steep rocky SW. slope, 94 ft. to  
Spur, slopes W. Asc. 252 ft. to  
Top of W. end of high rocky hill. Desc. 678 ft. to  
Set an iron post, 3 ft. long, 1 in. diam., 26 ins. in  
the ground, for ¼ sec. cor., mkd. on brass cap

S 2	S 1
1915	

49.98  
63.32  
67.30  
68.53  
81.33  
82.33

and raise a mound of stone, 2 ft. base, 1½ ft. high,  
W. of cor. Head of gulch, course W.  
Asc. 29 ft. to  
Spur, slopes W. Desc. 105 ft. to  
Wire fence, brs. E. and W.  
Desc. 65 ft. to  
Foot of slope, brs. E. and W. Desc. gradual slope  
Road brs. E. and W.  
Ash Creek, dry, 40 lks. wide, 2 ft. deep, course, E.  
Intersect 2nd standard parallel S. 20.58 chs. W. of the  
stand. cor. of secs. 35 and 36, described in book  
"B". At point of intersection,  
Set an iron post, 3 ft. long, 2 ins. diam., 24 ins. in  
the ground, for closing corner of secs. 1 and 2,  
marked on brass cap.

T10S	R21E
S 35	S 36
C C	
S 2	S 1
T11S R21E	
1915	

from which,  
A walnut, 12 ins. diam., brs. S. 24° E.  
72 lks. dist. mkd. T 11 S R 21 E S 1 B T. E.  
A cottonwood, 8 ins. diam., brs. S. 68½° W.  
165 lks. dist. mkd. T 11 S R 21 E S 2 B T.  
Land, high rolling.  
Soil, rocky.  
No timber, except scattering ash along Ash Creek.  
No undergrowth.  
Scattering grass, fair grazing.

From the cor. of secs. 34 and 35, on S. bdy. of Tp.  
as hereinbefore described,  
N. 0° 2' E. bet. secs. 34 and 35.



Chains

Over high rolling grassy hills.  
 Desc. 89 ft. to  
 13.75 Ravine, course, SE. Asc. 144 ft. to  
 27.80 Top of ascent, brs. NW. and SE. Thence over level land.  
 29.80 Whalen's tank, 10 chs. long, 5 chs. wide, brs. E. 30 chs.  
 dist.  
 40.00 Set an iron post, 3 ft. long, 1 in. diam., 26 ins. in  
 the ground, for  $\frac{1}{4}$  sec. cor., mkd. on brass cap

$\frac{1}{4}$   
 S34 | S35  
 1915

and raise a mound of stone, 2 ft. base,  $1\frac{1}{2}$  ft. high,  
 W. of cor.

50.00 Leave level land. Descend 164 ft. to  
 72.79 Ravine, course, NE. Asc. 53 ft. to  
 80.00 Set an iron post, 3 ft. long, 2 ins. diam., 24 ins. in  
 the ground, for cor. of secs. 26, 27, 34 and 35, mkd.  
 on brass cap

T11S R21E  
 S27 | S26  
 S34 | S35  
 1915

and raise a mound of stone, 2 ft. base,  $1\frac{1}{2}$  ft. high,  
 W. of cor.

Land, rolling, and level.  
 Soil, rocky.  
 No timber.  
 No undergrowth.  
 Scattering grass, good grazing.

---

40.00 East on a random line bet. secs. 26 and 35.  
 Set temp.  $\frac{1}{4}$  sec. cor.  
 79.98 Intersect N. and S. line, 2 lks. N. of cor. of secs.  
 .25, 26, 35 and 36.  
 Thence  
 N.  $89^{\circ} 59'$  W. on a true line bet. secs. 26 and 35.  
 Over rolling land.

10.06 Spur, slopes NW. Desc. 99 ft. to  
 37.89 Wash, 50 lks. wide, 3 ft. deep, course, N. In broad ravine  
 from SE.

39.99 Asc. 19 ft. to  
 Set an iron post, 3 ft. long, 1 in. diam., 26 ins. in  
 the ground, for  $\frac{1}{4}$  sec. cor., mkd. on brass cap

$\frac{1}{4}$ S26  
 S 35  
 1915

and raise a mound of stone, 2 ft. base,  $1\frac{1}{2}$  ft. high,  
 N. of cor.

Asc. 144 ft. to  
 57.31 Spur, slopes NW. Desc. 46 ft. to  
 69.09 Old road brs. NE. and SW. Desc. 88 ft. to  
 75.09 Ravine, course, NE. Ascend 69 ft. to  
 79.98 The cor. of secs. 26, 27, 34 and 35.  
 Land, rolling.  
 Soil, rocky,  
 No timber.  
 No undergrowth.  
 Scattering grass, good grazing.

Partial subdivision of T.11 S..R.21 E.

Chains

N. 0° 2' E. bet. secs. 26 and 27.  
 Over rolling land, Descend 98 ft. to  
 13.94 Ravine course, E. Asc. 104 ft. to  
 29.79 Spur, slopes NE. Desc. 92 ft. to  
 40.00 Set an iron post, 3 ft. long, 1 in. diam., 26 ins. in  
 the ground, for  $\frac{1}{4}$  sec. cor., mkd. on brass cap

S27 | S26  
 1915

and raise a mound of stone, 2 ft. base,  $1\frac{1}{2}$  ft. high,  
 W. of cor.

Desc. 36 ft. to  
 43.86 Gully, course, NE. Asc. 110 ft. to  
 52.37 Spur, slopes E. Desc. 69 ft. to  
 56.34 Ravine, course, E. Asc. 188 ft. to  
 77.17 Spur, slopes NE. Desc. 11 ft. to  
 80.00 Set an iron post, 3 ft. long, 2 ins. diam., 24 ins. in  
 the ground, for cor. of secs. 22, 23, 26 and 27, mkd.  
 on brass cap

T11S R21E  
 S22 | S23  
 S27 | S26  
 1915

and raise a mound of stone, 2 ft. base,  $1\frac{1}{2}$  ft. high,  
 W. of cor.

Land, rolling.  
 Soil, rocky.  
 No timber.  
 No undergrowth.  
 Scattering grass, good grazing.

40.00 S. 89° 59' E. on a random line bet. secs. 23 and 26.  
 Set temp.  $\frac{1}{4}$  sec. cor.  
 79.81 Intersect N. and S. line, 3 lks. N. of cor. of secs. 23,  
 24, 25, and 26.

Thence  
 N. 89° 58' W. on a true line bet. secs. 23 and 26.

Over rolling land,  
 Asc. 71 ft. to  
 10.36 Spur, slopes S. Desc. 346 ft. to  
 38.94 Wash, 8 lks. wide, 1 ft. deep, course, NW. Asc. 14 ft. to  
 39.901 Set an iron post, 3 ft. long, 1 in. diam., 26 ins. in  
 the ground, for  $\frac{1}{4}$  sec. cor., mkd. on brass cap

$\frac{1}{4}$ S23  
 S 26  
 1915

and raise a mound of stone, 2 ft. base,  $1\frac{1}{2}$  ft. high,  
 N. of cor. Top of spur, slopes N.

Desc. 23 ft. to  
 43.25 Wash, 40 lks. wide, 2 ft. deep, course, N. in bottom of  
 canyon.  
 47.59 Wash, 40 lks. wide, 3 ft. deep, course, NE. in bottom of  
 canyon. Asc. 12 ft. to  
 48.37 Road brs. N. and S. Asc. 315 ft. to  
 77.13 Spur, slopes NE. Desc. 22 ft. to  
 79.81 The cor. of secs. 22, 23, 26 and 27.

Land, rolling.  
 Soil, rocky.  
 No timber.  
 No undergrowth.  
 Scattering grass, good grazing.

Chains

N.  $0^{\circ} 2'$  E. bet. secs. 22 and 23.  
 Over rolling land, through scattering timber,  
 Desc. NW. slope, 295 ft. to  
 28.32 Wash, 10 lks. wide, 2 ft. deep, course, NE. Ascend 9 ft. to  
 35.44 Wash, 10 lks. wide, 5 ft. deep, course, E.  
 Asc. 46 ft. to  
 40.00 Set an iron post, 3 ft. long, 1 in. diam., 26 ins. in  
 the ground, for  $\frac{1}{4}$  sec. cor., mkd. on brass cap

$\frac{1}{4}$   
 S22 | S23  
 1915

from which,  
 An oak, 8 ins. diam., brs. S.  $42\frac{1}{4}^{\circ}$  E.  
 51 lks. dist.; mkd.  $\frac{1}{4}$  S 23 B T.  
 An oak, 8 ins. diam., brs. N.  $47\frac{1}{4}^{\circ}$  W.  
 61 lks. dist.; mkd.  $\frac{1}{4}$  S 22 B T.  
 Asc. 132 ft. to  
 52.33 Connecting ridge brs. E. and W. Desc. 166 ft. along W.  
 slope to  
 64.56 Gully, course, W. Thence over gantly rolling land, to  
 80.00 Set an iron post, 3 ft. long, 2 ins. diam., 24 ins. in  
 the ground, for cor. of secs. 14, 15, 22 and 23, mkd.  
 on brass cap

T11S R21E  
 S15 | S14  
 S22 | S23  
 1915

from which,  
 An oak, 20 ins. diam., brs. N.  $70\frac{1}{8}^{\circ}$  E.  
 242 lks. dist. mkd. T 11 S R 21 E S 14 B T.  
 An oak, 20 ins. diam., brs. S.  $34\frac{3}{4}^{\circ}$  E.  
 240 lks. dist. mkd. T 11 S R 21 E S 23 B T.  
 An oak, 15 ins. diam., brs. S.  $\frac{1}{4}^{\circ}$  W.  
 203 lks. dist. mkd. T 11 S R 21 E S 22 B T.  
 An oak, 15 ins. diam., brs. N.  $44\frac{1}{2}^{\circ}$  W.  
 52 lks. dist. mkd. T 11 S R 21 E S 15 B T.

Land, mountainous.  
 Soil, rocky.  
 Timber, scattering small oak and juniper.  
 No undergrowth.  
 Scattering grass, good grazing.

---

40.00 S.  $89^{\circ} 58'$  E. on a random line bet. secs. 14 and 23.  
 Set temp.  $\frac{1}{4}$  sec. cor.  
 79.68 Intersect N. and S. line, 12 lks. S. of cor. of secs. 13,  
 14, 23 and 24.  
 Thence  
 S.  $89^{\circ} 57'$  W. on a true line bet. secs. 14 and 23.  
 Over rolling land, through scattering timber.  
 Asc. 51 ft. to  
 13.22 Spur, slopes NE. Asc. 46 ft. to  
 32.25 N. end of hill brs. N. and S. Desc. NW slope, 158 ft.  
 33.40 Crawford's goat ranch brs. N.  $43^{\circ}$  E. house brs. N.  $64\frac{1}{4}^{\circ}$  E.  
 34.29 Barrett's cabin brs. S.  $10\frac{1}{4}^{\circ}$  W.  
 39.84 Set an iron post, 3 ft. long, 1 in. diam., 26 ins. in  
 the ground, for  $\frac{1}{4}$  sec. cor., mkd. on brass cap

$\frac{1}{4}$ S14  
 S 23  
 1915

from which,  
 An oak, 20 ins. diam., brs. S.  $73\frac{1}{4}^{\circ}$  E.  
 124 lks. dist. mkd.  $\frac{1}{4}$  S 23 B T.  
 An oak, 18 ins. diam., brs. N.  $36\frac{1}{4}^{\circ}$  W.  
 133 lks. dist. mkd.  $\frac{1}{4}$  S 14 B T.

Partial subdivision of T.11 S., R.21 E.

Chains  
 41.55 Road brs. NE. and S.  
 43.07 Wash, 120 lks. wide, 3 ft. deep, course, NE. Asc. 281 ft.  
 55.74 Barrett's cabin brs. S. 14 $\frac{1}{2}$ ° E.  
 Crawford's house brs. N. 76 $\frac{1}{2}$ ° E.  
 Crawfords goat corral brs. N. 75° E..  
 69.42 Low hill brs. N. and S. Desc. 83 ft. to  
 73.81 Spur, slopes NW. Desc. gradual slope 74 ft. to  
 79.68 The cor. of secs. 14, 15, 22 and 23.  
 Land, rolling.  
 Soil, rocky.  
 Timber, scattering oak and juniper.  
 No undergrowth.  
 Scattering grass, fair grazing.

N. 0° 2' E. bet. secs. 14 and 15.  
 Over rolling land, through scattering timber, and scattering undergrowth.  
 3.50 Saddle brs. NW. and SE. in spur, slopes NW. Desc. 29 ft. to  
 9.98 Gully, course, NW. Desc. 102 ft. to  
 19.80 Gully, course, NW. Asc. 58 ft. to  
 28.35 Spur, slopes NW. Desc. 103 ft. to  
 33.17 Ravine, course, NW. Asc. 114 ft. to  
 40.00 True point for  $\frac{1}{4}$  sec. cor., falls on rock ledge. I mark point with a cross (+) and set an iron post over point, 3 ft. long, 1 in. diam., in a mound of stone for  $\frac{1}{4}$  sec. cor., mkd. on brass cap

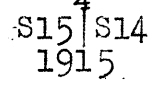

from which,  
 An oak, 15 ins. diam., brs. S. 56° E.  
 180 lks. dist. mkd.  $\frac{1}{4}$  S 14 B T.  
 An oak, 8 ins. diam., brs. N. 25 $\frac{3}{4}$ ° W.  
 24 lks. dist. mkd.  $\frac{1}{4}$  S 15 B T.

Desc. 125 ft. to  
 58.86 Gully, course NW. Asc. 23 ft. to  
 63.91 Gully, course, SW. Asc. 153 ft. to  
 74.05 Spur, slopes W. Desc. 108 ft. to  
 80.00 Set an iron post, 3 ft. long, 2 ins. diam., 24 ins. in the ground, for cor. of secs. 10, 11, 14 and 15, mkd. on brass cap

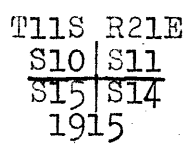

from which,  
 An oak, 10 ins. diam., brs. N. 36 $\frac{1}{2}$ ° E.  
 74 lks. dist. mkd. T 11 S R 21 E S 11 B T.  
 An oak, 10 ins. diam., brs. S. 82° E.  
 95 lks. dist. mkd. T 11 S R 21 E S 14 B T.  
 An oak, 24 ins. diam., brs. S. 42 $\frac{1}{2}$ ° W.  
 103 lks. dist. mkd. T 11 S R 21 E S 15 B T.  
 An oak, 15 ins. diam., brs. N. 81° W. 136  
 136 lks. dist. mkd. T 11 S R 21 E S 10 B T.

Land, mountainous.  
 Soil, rocky.  
 Timber, scattering small oak, juniper and pine.  
 Undergrowth, scattering manzanita.  
 Scattering grass, fair grazing.

Chains

N. 89° 57' E. on a random line bet. secs. 11 and 14.  
 40.00 Set temp.  $\frac{1}{4}$  sec. cor.  
 79.85 Intersect N. and S. line, 7 lks. S. of cor. of secs.  
 11, 12, 13 and 14.  
 Thence  
 S. 89° 54' W. on a true line bet. secs. 11 and 14.  
 Over rolling land, through scattering timber.  
 Desc. 184 ft. to  
 11.20 Wire fence, brs. N. and S. Desc. 68 ft. to  
 25.00 Thence over gently rolling land.  
 32.55 Road brs. NW. and SE.  
 34.85 Wash, 20 lks. wide, 3 ft. deep, course, NW.  
 39.92 $\frac{1}{2}$  Set an iron post, 3 ft. long, 1 in. diam., 26 ins. in  
 the ground, for  $\frac{1}{4}$  sec. cor., mkd. on brass cap

$\frac{1}{4}$ S11  
 S 14  
 1915

and raise a mound of stone, 2 ft. base, 1 $\frac{1}{2}$  ft. high,  
 N. of cor.

42.36 Wash, 10 lks. wide, 2 ft. deep, course, NW.  
 57.56 Swale, course, NW. Asc. 29 ft. to  
 70.04 Foot of slope brs. NW. and SE. Asc. 52 ft. to  
 74.98 N. end of spur, slopes N. Desc. 69 ft. to  
 79.85 The cor. of secs. 10, 11, 14 and 15.  
 Land, rolling.  
 Soil, rocky.  
 Timber, scattering small oak.  
 No undergrowth.  
 Abundant grass, good grazing.

N. 0° 2' E. bet. secs. 10 and 11.  
 Over rolling land. Descend 40 ft. to  
 5.76 Wire fence brs. NE. and SW. Desc. 29 ft. to  
 10.84 Road brs. NE. and SW. Thence over gently rolling land.  
 12.14 Wash, 60 lks. wide, 4 ft. deep, course, from SW. to  
 N. 10° E.  
 16.14 Road brs. E. and W.  
 16.44 Wire fence brs. E. and W.  
 40.00 Set an iron post, 3 ft. long, 1 in. diam., 26 ins. in  
 the ground, for  $\frac{1}{4}$  sec. cor., mkd. on brass cap

$\frac{1}{4}$ S10 | S11  
 1915

dig pits, 18 X 18 X 12 ins., N. and S. of post, 3 ft.  
 dist.; and raise a mound of earth, 3 $\frac{1}{2}$  ft. base, 1 $\frac{1}{2}$  ft.  
 high, W. of cor.

41.00 Ware's tank, brs. W. 10 chs. dist. (Tank 2 chs. diam.)  
 52.00 Wash, 60 lks. wide, 2 ft. deep, course, NW.  
 54.00 Same wash course, NE.  
 67.90 Road brs. NE. and SW.  
 78.50 Wire fence brs. S. 80° E. and N. 80° W. SW. cor. of fence  
 brs. W. 30 lks. dist.  
 79.60 Wire fence brs. NE. and SW.  
 80.00 Set an iron post, 3 ft. long, 2 ins. diam., 24 ins. in  
 the ground, for cor. of secs 2, 3, 10 and 11, mkd.  
 on brass cap

T11S R21E  
 S 3 | S 2  
 S10 | S11  
 1915

and raise a mound of stone, 2 ft. base, 1 $\frac{1}{2}$  ft. high,  
 W. of cor.

Land, nearly level.  
 Soil, gravelly loam.

Partial subdivision of T.11 S., R.21 E.

Chains

No timber, except scattering oak & walnut along washes.  
No undergrowth.  
Scattering grass, good grazing.

40.00 N. 89° 54' E. on a random line bet. secs. 2 and 11.  
Set temp. 1/4 sec. cor.  
79.91 Intersect N. and S. line, 5 lks. N. of cor. of secs.  
1, 2, 11 and 12.  
Thence  
S. 89° 56' W. on a true line bet. secs. 2 and 11.  
Over mountainous land.  
Desc. 285 ft. to  
17.44 Wire fence brs. NW. and SE. Desc. 30 ft. to  
19.57 Ravine, course, NW. Asc. 70 ft. to  
29.98 Spur, slopes NW. Desc. 93 ft. to  
37.62 Gully, course, NW. Asc. 18 ft. to  
39.95 1/2 Set an iron post, 3 ft. long, 1 in. diam., 12 ins. in  
the ground, to solid rock, in a mound of stone, for  
1/4 sec. cor., mkd. on brass cap

1/4 S 2  
S 11  
1915

from which,  
An oak, 14 ins. diam., brs. N. 63 1/2° E.  
64 lks. dist. mkd. 1/4 S 2 B T.  
An oak, 8 ins. diam., brs. S. 22 1/2° E.  
89 lks. dist. mkd. 1/4 S 11 B T.

Asc. 16 ft. to  
47.04 Spur, slopes NW. Desc. 160 ft. to  
67.00 Wire fence, brs. N. and S. Thence over rolling land.  
73.91 Wash, 50 lks. wide, 2 ft. deep, course, NE.  
74.71 Road brs. NE. and SW.  
75.31 Wire fence brs. NE. and SW. Enter plowed land.  
79.80 Wire fence brs. NE. and SW. Leave plowed land.  
79.91 The cor. of secs. 2, 3, 10 and 11.  
Land, mountainous and level.  
Soil, rocky and gravelly loam.  
No timber.  
No undergrowth.  
Scattering grass, fair grazing.

5.90 N. 0° 2' E. on a true line, bet. secs. 2 and 3.  
Over level land,  
Wire fence brs. E. and W.  
24.75 N. fork of Ash Creek, 30 lks. wide, course, NE.  
Desc. 32 ft. to  
26.55 Wire fence brs. E. and W. Asc. 29 ft. to  
35.43 Road brs. E. and W. Thence over level land.  
40.00 Set an iron post, 3 ft. long, 1 in. diam., 26 ins. in  
the ground, for 1/4 sec. cor., mkd. on brass cap

1/4 S 3 1/2 S 2  
1915

and raise a mound of stone, 3 ft. base, 2 ft. high,  
W. of cor.

41.10 Baker's house brs. S. 52 1/2° W.  
68.70 Wash, 10 lks. wide, 3 ft. deep, course, SE. Asc. 75 ft. to  
80.20 Baker's house brs. S. 15 1/2° W.  
Intersect 2nd standard parallel S., 20.24 chs. W. of the  
stand. cor. of secs. 34 and 35, as described in book  
"B". At point of intersection,

Chains

Set an iron post, 3 ft. long, 2 ins. diam., 24 ins. in the ground, for closing cor. of secs. 32 and 33, marked on brass cap.

T10S R21E  
 S34 | S35  
 C | C  
 S 3 | S 2  
 T11S R21E  
 1915

and raise a mound of stone, 2 ft. base, 1½ ft. high, S. of cor.

Land, high, rolling hills on nearly level.

Soil, gravelly.

No timber.

No undergrowth.

Scattering short grass.

From the cor. of secs. 33 and 34, on S. bdy. of Tp. hereinbefore described,

N. 0° 2' E. bet. secs. 33 and 34.

Over high rolling hills.

Asc. 34 ft. to

9.97 Spur, slopes S. 10° W. Desc. NW. slope, 109 ft. to

40.00 Set an iron post, 3 ft. long, 1 in. diam., 26 ins. in the ground, for ¼ sec. cor., mkd. on brass cap

S33 | S34  
 1915

and raise a mound of stone, 3 ft. base, 2 ft. high, W. of cor.

Desc. 227 ft. to

52.50 Ravine, course, W. Asc. 199 ft. to

64.32 Spur, slopes SW. Asc. 52 ft. to

73.03 Spur, slopes SW. Desc. 34 ft.

76.68 Through scattering timber.

77.16 Gully, course, SW. Asc. 93 ft. to

80.00 Set an iron post, 3 ft. long, 2 ins. diam., 24 ins. in the ground, for cor. of secs. 27, 28, 33 and 34, mkd. on brass cap

T11S R21E  
 S28 | S27  
 S33 | S34  
 1915

from which,

An oak, 18 ins. diam., brs. N. 50¼° E.  
 96 lks. dist. mkd. T 11 S R 21 E S 27 B T.

An oak, 12 ins. diam., brs. S. 46¼° E.  
 91 lks. dist. mkd. T 11 S R 21 E S 34 B T.

An oak, 5 ins. diam., brs. S. 41½° W.  
 77 lks. dist. mkd. T 11 S R 21 E S 33 B T.

An oak, 12 ins. diam., brs. N. 76½° W.  
 64 lks. dist. mkd. T 11 S R 21 E S 28 B T.

Land, high rolling.

Soil, rocky.

No timber, except scattering oak along washes, and in last 2 chs.

No undergrowth.

Scattering grass, good grazing.

East on a random line bet. secs. 27 and 34.

40.00 Set ¼ sec. cor.

80.14 Intersect N. and S. line 4 lks. S. of cor. of secs. 26, 27, 34 and 35.

Thence

Partial Subdivision of Township 11 S., R. 21 E. 21.

Chains.  
 15.17 S. 89°58'W., on a true line, bet. secs. 27 and 34.  
 40.07 Over high, rolling land. Ascend 52 ft. to  
 Spur slopes NE. Ascend 69 ft. to  
 Set an iron post, 3 ft. long, 1 in. in diam., 26 ins. in the  
 ground, for  $\frac{1}{4}$  sec. cor., marked on brass cap,  

$$\begin{array}{r} \frac{1}{4}S27 \\ \hline S\ 34 \\ \hline 1915 \end{array}$$
  
 and raise a mound of stone, 2 ft. base, 1 $\frac{1}{2}$  ft. high, N.  
 of cor. Ascend 207 ft. to  
 70.39 Spur, slopes S. Descend 129 ft. to  
 80.14 The cor. of secs. 27, 28, 33 and 34.  
 Land, high, rolling.  
 Soil, rocky.  
 No timber.  
 No undergrowth,  
 Scattering grass; good grazing.

N. 0°2'E., bet. secs. 27 and 28.  
 Over mountainous land, through scattering timber and un-  
 dergrowth.  
 Ascend rocky S. slope, 533 ft. to  
 21.32 Rocky ridge, brs. NW. and SE. Descend rocky E. slope, 342  
 ft. to  
 38.36 Small spur slopes NE. Descend 20 ft. to  
 40.00 Set an iron post, 3 ft. long, 1 in. in diam., 26 ins. in  
 the ground, for  $\frac{1}{4}$  sec. cor., marked on brass cap,  

$$\begin{array}{r} \frac{1}{4} \\ S28 \mid S27 \\ \hline 1915 \end{array}$$

from which,  
 An oak, 10 ins. in diam., brs. S 41 $\frac{1}{2}$ °E., 102 lks.  
 dist., marked  $\frac{1}{4}$  S 27 B T.  
 A pine, 7 ins. in diam., brs. S 7 $\frac{1}{2}$ °W., 114 lks.  
 dist., marked  $\frac{1}{4}$  S 28 B T.  
 Descend 150 ft. to  
 44.46 Gully, course NE. Ascend 26 ft. to  
 47.23 Spur, slopes NE. Descend 136 ft. to  
 54.13 Ravine, course NE. Ascend 51 ft. to  
 59.07 Spur, slopes E. Descend 50 ft. to  
 64.00 Gully, course SE. Ascend 196 ft. to  
 80.00 Rocky ridge, brs. NE. and SW.  
 Set an iron post, 3 ft. long, 2 ins. in diam., 8 ins. in  
 the ground, for cor. of secs. 21, 22, 27 and 28, marked on  
 brass cap,

$$\begin{array}{r} T11S\ R21E \\ \hline S21 \mid S22 \\ \hline S28 \mid S27 \\ \hline 1915 \end{array}$$

from which,  
 An oak, 10 ins. diam., brs. N. 22 $\frac{1}{2}$ ° E., 115 lks.  
 dist., marked T 11 S R 21 E S 22 B T.  
 An oak, 10 ins. in diam., brs. S. 24 $\frac{3}{4}$ °E., 13 lks.  
 dist., marked T 11 S R 21 E S 27 B T.  
 A pine, 6 ins. in diam., brs. S. 34 $\frac{1}{2}$ °W., 13 lks.  
 dist., marked T 11 S R 21 E S 28 B T.  
 A pine, 5 ins. in diam., brs. N. 83° W., 10 lks.  
 dist., marked T 11 S R 21 E S 21 B T.  
 Land, mountainous.  
 Soil, rocky.  
 Timber, small oak, pine and juniper.  
 Undergrowth, manzanita and scrub oak.  
 Scattering grass, good grazing.

N. 89°58'E., on a random line, bet. secs. 22 and 27.  
 40.00 Set temp.  $\frac{1}{4}$  sec. cor.  
 80.01 Intersect N. and S. line, 3 lks. S. of cor. of secs. 22, 23,  
 26 and 27.  
 Thence,



## 22. Partial Subdivision of Township 11 South, Range 21 East.

Chains. S.89°57'W., on a true line, bet. secs.22 and 27.  
Over mountainous land.  
Descend grassy NW slope, 183 ft. to  
11.13 Ravine, course NE. Ascend 59 ft. to  
15.57 Low ridge, brs.N. and S. Descend 94 ft. to  
22.93 Gully, course NW. Descend 69 ft. to  
32.34 Gully, course NE. Ascend 169 ft. to  
37.33 Spur, slopes NE  
40.00 $\frac{1}{2}$  Set an iron post, 3 ft. long, 1 in. in diam., 26 ins. in  
the ground, for  $\frac{1}{4}$  sec.cor., marked on brass cap,  
 $\frac{1}{4}$  S22  
S 27  
1915

and raise a mound of stone, 2 ft. base, 1 $\frac{1}{2}$  ft. high,  
N. of cor.

Descend 63 ft. to  
44.50 Gully, course NW.  
45.61 Gully, course NE. Ascend 239 ft. to  
59.46 Spur, slopes SE. Ascend 261 ft. to  
80.01 The cor. of secs. 21, 22, 27 and 28.  
Land, mountainous.  
Soil, rocky.  
Timber, scattering small oak, juniper and pine.  
No undergrowth.  
Scattering grass.

N.0°2'E., bet. secs. 21 and 22.  
Over rocky NW. slope, through scattering timber, and under-  
growth.  
Descend 494 ft. to  
19.54 Ravine, course NE. Ascend 104 ft. to  
28.42 Spur, slopes SE. Descend 69 ft. to  
38.36 Ravine, course SE. Ascend 21 ft. to  
40.00 Set an iron post, 3 ft. long, 1 in. in diam., 26 ins. in  
the ground, for  $\frac{1}{4}$  sec.cor., marked on brass cap,  
 $\frac{1}{4}$  S21 S22  
1915

from which,

An oak, 8 ins. diam., brs.S. 19°E., 150 lks. dist.,  
marked  $\frac{1}{4}$  S 22 B T.  
An oak, 7 ins. diam., brs.N. 59 $\frac{3}{4}$ °W., 41 lks. dist.,  
marked  $\frac{1}{4}$  S 21 B T.

Ascend 97 ft. to  
51.88 Spur, slopes NW. Descend 199 ft. to  
67.94 Gully, course NE. Thence over rolling land to  
80.00 Set an iron post 3 ft. long, 2 ins. in diam., 24 ins. in  
the ground, for cor. of secs. 15, 16, 21 and 22, marked  
on brass cap,

T11S R21E  
S16 S15  
S21 S22  
1915

from which,

A juniper, 28 ins. in diam., brs. N. 18° W.,  
148 lks. dist., marked T 11 S R21E S 16 B T.  
An oak, 12 ins. in diam., brs.N. 84 $\frac{3}{4}$ °E., 206 lks.  
dist., marked T 11 S R 21 E S 15 B T.  
An oak, 20 ins. in diam., brs.S 65°E., 278 lks.  
dist., marked T 11 S R 21 E S 22 B T.  
An oak, 18 ins. in diam., brs.S. 68 $\frac{3}{4}$ °W., 18  
lks. dist., marked T 11 S R 21 E S 21 B T.

Land, mountainous.

Soil, rocky.

Timber, scattering small oak, pine and juniper.

Undergrowth, manzanita and scrub oak.

Scattering grass.

Chains

N. 89° 57' E. on a random line bet. secs. 15 and 22.  
 40.00 Set temp.  $\frac{1}{4}$  sec. cor.  
 80.10 Intersect N. and S. line, 3 lks. N. of cor. of secs.  
 14, 15, 22 and 23.

Thence  
 S. 89° 58' W. on a true line bet. secs. 15 and 22.  
 Over mountainous land, through scattering timber and under  
 growth.

Desc. 70 ft. to  
 3.50 Gully, course, NW. Asc. 51 ft. to  
 7.41 Spur, slopes, NW. Desc. 17 ft. to  
 17.40 Spur, slopes NW. Desc. 110 ft. to  
 30.91 Old road brs. N. and S. Asc. 41 ft. to  
 33.39 Ravine, course, N. little water in pools; ascend 130 ft.  
 to  
 40.05 Set an iron post, 3 ft. long, 1 in. diam., 26 ins. in  
 the ground, for  $\frac{1}{4}$  sec. cor., mkd. on brass cap

$\frac{1}{4}$ S15  
 S 22  
 1915

from which,

An oak, 8 ins. diam., brs. N. 87° W.  
 131 lks. dist. mkd.  $\frac{1}{4}$  S 15 B T.  
 An oak, 6 ins. diam., brs. S. 75 $\frac{1}{2}$ ° E.  
 18 lks. dist. mkd.  $\frac{1}{4}$  S 22 B T.

Asc. 32 ft. to  
 42.74 Spur, slopes S. Desc. 17 ft. to  
 50.73 Gully, course, SE. Asc. 124 ft. to  
 59.48 Spur, slopes SE. Desc. 207 ft. to  
 77.10 Gully course, N. Asc. 14 ft. to  
 80.10 The cor. of secs. 15, 16, 21 and 22,

Land, mountainous.  
 Soil, rocky.  
 Timber, scattering small oak, pine and juniper.  
 Undergrowth, manzanita and scrub oak.  
 A little grass.

N. 0° 2' E. bet. secs. 15 and 16.  
 Over rolling mountainous land, through scattering timber.  
 3.30 Wash, 20 lks. wide, course, SE. Asc. 87 ft. to  
 10.85 Ridge brs. SE. and NW. Asc. 20 $\frac{1}{2}$  ft. across to  
 17.14 Ridge brs, E. and W. Desc. 78 ft. to  
 20.96 Wash, 20 lks. wide, course, NE. Asc. 107 ft. to  
 31.42 Spur, rocky point, slopes SE. Desc. 116 ft. to  
 40.00 Set an iron post, 3 ft. long, 1 in. diam., 26 ins. in  
 the ground, for  $\frac{1}{4}$  sec. cor., mkd. on brass cap

$\frac{1}{4}$ S16 | S15  
 1915

from which,

A juniper, 15 ins. diam., brs. S. 12° E.  
 107 lks. dist. mkd.  $\frac{1}{4}$  S 15 B T.  
 A juniper, 16 ins. diam., brs. N. 18° W.  
 103 lks. dist. mkd.  $\frac{1}{4}$  S 16 B T.

Desc. 113 ft. to  
 53.28 Wash, course, NE. Desc. 15 ft. to  
 55.00 Asc. 66 ft. to  
 57.41 Ridge brs. E. and W. Desc. 40 ft. to  
 64.79 Head of wash, course, NE. Asc. 55 ft. to  
 67.92 Ridge brs. NE. and SW. Desc. 34 ft. to  
 80.00 Set an iron post, 3 ft. long, 2 ins. diam., 18 ins. in  
 the ground, to solid rock, in a mound of stone, for  
 cor. of secs. 9, 10, 15 and 16, mkd. on brass cap

Chains

T11S R21E  
 S 9/S10  
 S16/S15  
 1915

from which,

A juniper, 14 ins. diam., brs. N.  $46\frac{3}{4}^{\circ}$  E.  
 53 lks. dist. mkd. T 11 S R 21 E S 10 B T.  
 An oak, 12 ins. diam., brs. S.  $10\frac{1}{2}^{\circ}$  E.  
 94 lks. dist. mkd. T 11 S R 21 E S 15 B T.  
 An oak, 10 ins. diam., brs. S.  $79\frac{1}{4}^{\circ}$  W.  
 79 lks. dist. mkd. T 11 S R 21 E S 16 B T.  
 A juniper, 14 ins. diam., brs. N.  $57\frac{1}{2}^{\circ}$  W.  
 174 lks. dist. mkd. T 11 S R 21 E S 9 B T.

Land mountainous.

Soil, rocky.

Timber, scattering oak, juniper and pine.

No undergrowth.

Scattering short grass.

40.00 N.  $89^{\circ} 58'$  E. on a random line bet. secs. 10 and 15.  
 79.88 Set temp.  $\frac{1}{4}$  sec. cor.  
 Intersect N. and S. line 4 lks. N. of cor. of secs.  
 10, 11, 14 and 15.

Thence

West on a true line bet. secs. 10 and 15.

Over rolling mountainous. land, through scattering timber.

1.10 Wire fence brs. N. and S.

6.75 Ware's goat corral.

8.55 Ware's house brs. S. 4 chs. dist.

9.95 Enter wash, course NE.; thence up wash.

19.95 Leave wash, comes from SW. Ascend 143 ft. to

27.10 Spur, slopes N. Desc. 17 ft. to

39.94 Set an iron post, 3 ft. long, 1 in. diam., 26 ins. in  
the ground, for  $\frac{1}{4}$  sec. cor., mkd. on brass cap

$\frac{1}{4}$ S10  
 S 15  
 1915

from which,

An oak, 14 ins. diam., brs. N.  $46^{\circ}$  E.  
 60 lks. dist. mkd.  $\frac{1}{4}$  S 10 B T.  
 An oak, 10 ins. diam., brs. S.  $8\frac{3}{4}^{\circ}$  W.  
 43 lks. dist. mkd.  $\frac{1}{4}$  S 15 B T.

Asc. 153 ft. to

52.29 Rocky point slopes N. Desc. 231 ft. to

66.66 Wash, 20 lks. wide, course, NE. Asc. 103 ft. to

79.88 The cor. of secs. 9, 10, 15 and 16.

Land, mountainous.

Soil, rocky.

Timber, scattering oak and juniper.

No undergrowth.

Scattering short grass.

4.73 N.  $0^{\circ} 2'$  E. bet. secs. 9 and 10.  
 9.59 Over rolling land, through scattering timber.  
 11.47 Desc. 107 ft. to  
 14.64 Wash, course, SE. Descend 40 ft. to  
 19.68 Wash, 20 lks. wide, course, SE. Asc. 18 ft. to  
 30.00 Ridge brs. NE. and SW. Desc. 28 ft. to  
 36.50 Wash, 10 lks. wide, course, NW. Desc. 23 ft. to  
 Wash, 10 lks. wide, course, NW. Desc. 18 ft. to  
 Asc. 33 ft. to  
 Desc. 25 ft. to

Chains

40.00 Set an iron post, 3 ft. long, 1 in. diam., 26 ins. in the ground, for  $\frac{1}{4}$  sec. cor., mkd. on brass cap

$\frac{1}{4}$   
S 9 | S 10  
1915

from which,

A juniper, 10 ins. diam., brs. S.  $13\frac{3}{4}^\circ$  E.

90 lks. dist. mkd.  $\frac{3}{4}$  S 10 B T.

A juniper, 10 ins. diam., brs. N.  $53\frac{3}{4}^\circ$  W.

33 lks. dist. mkd.  $\frac{1}{4}$  S 9 B T.

Desc. 74 ft. to

47.62 Wash, 10 lks. wide, course, SE. Desc. 46 ft. to

48.95 Wire fence, brs. E. and W. Asc. 57 ft. to

54.87 Spur, slopes E.

62.04 Ware's house brs. S.  $45^\circ$  E. about 25 chs. dist. Desc. 73 ft. to

70.70 Road brs. E and W.

73.65 Road brs. E. and W. Asc. 23 ft. to

74.55 Wash, 30 lks. wide, course, SE.

80.00 Set an iron post, 3 ft. long, 2 ins. diam., 24 ins. in the ground, for cor. of secs. 3, 4, 9 and 10, mkd. on brass cap

T11S R21E  
S 4 | S 3  
S 9 | S 10  
1915

from which,

A black oak, 10 ins. diam., brs. S.  $49\frac{1}{4}^\circ$  E.

244 lks. dist. mkd. T 11 S R 21 E S 10 B T.

A black oak, 8 ins. diam., brs. S.  $6\frac{1}{2}^\circ$  W.

253 lks. dist. mkd. T 11 S R 21 E S 9 B T.

No other trees within limits.

Raise a mound of stone, 3 ft. base,  $2\frac{1}{2}$  ft. high, W. of cor.

Land, rolling mountainous.

Soil, thin gravelly soil.

Timber, scattering oak and juniper.

No undergrowth.

Scattering short grass.

East on a random line bet. secs. 3 and 10.

40.00 Set temp.  $\frac{1}{4}$  sec. cor.

79.95 Intersect N. and S. line, 10 lks. N. of cor. of secs. 2, 3, 10 and 11.

Thence

N.  $89^\circ 56'$  W. on a true line bet. secs. 3 and 10.

Over nearly level land.

5.90 Wash, 5 lks. wide, course, NE.

39.97 $\frac{1}{2}$  Set an iron post, 3 ft. long, 1 in. diam., 26 ins. in the ground, for  $\frac{1}{4}$  sec. cor., mkd. on brass cap

$\frac{1}{4}$ S 3  
S 10  
1915

dig pits, 18 X 18 X 12 ins., E. and W. of post, 3 ft. dist.; and raise a mound of earth,  $3\frac{1}{2}$  ft. base,  $1\frac{1}{2}$  ft. high N. of cor.

61.55 Enter wash, course, from W. to NE.

64.95 Leave wash, course, from SW. to E.

69.15 Road brs. NE. and SW.

79.95 The cor. of secs. 3, 4, 9 and 10.

Land, nearly level.

Soil; gravelly loam.

No timber.

No undergrowth.

Scattering short grass.

Chains

N. 0° 2' E. on a true line bet. secs. 3 and 4.  
Over rolling land, through scattering timber.  
Asc. 12 ft. to  
1.69 Spur, slopes E.  
2.59 Wire fence brs. E. and W. Desc. 46 ft. to  
23.43 Road brs. E. and W.  
33.33 Wire fence brs. NE. and SW. Asc. 29 ft. to  
40.00 Set an iron post, 3 ft. long, 1 in. diam., 26 ins. in  
the ground, for  $\frac{1}{4}$  sec. cor., mkd. on brass cap

S4 | S 3  
1915

from which,

A white oak, 14 ins. diam., brs. S. 11 $\frac{1}{2}$ ° E.  
17 lks. dist. mkd.  $\frac{1}{4}$  S 3 B T.  
A white oak, 25 ins. diam., brs. S. 61° W.  
74 lks. dist. mkd.  $\frac{1}{4}$  S 4 B T.  
41.10 Wire fence brs. NW. and SE.  
44.00 Enter cultivated land.  
48.00 Leave cultivated land. Desc. 33 ft. to  
55.89 North fork of Ash Creek, 20 lks. wide, course, SE.  
59.90 Wire fence brs. NW. and SE.  
61.19 Road, brs. E. and W. Asc. 52 ft. to  
81.69 Intersect 2nd standard parallel S., 20.26 chs. W. of the  
standard cor. of secs. 33 and 34, as described in  
book "B". At point of intersection,  
Set an iron post, 3 ft. long, 2 ins. diam., 24 ins. in  
the ground, for closing cor. of secs. 33 and 34, marked  
on brass cap,

T10S R21E  
S33 | S34  
C | C  
S 4 | S 3  
T11S R21E  
1915

and raise a mound of stone, 2 ft. base, 1 $\frac{1}{2}$  ft. high,  
S. of cor.

Land, gently rolling.  
Soil, gravelly.  
No timber.  
No undergrowth.  
Short grass.

From the cor. of secs. 32 and 33, on S. bdy. of Tp.,  
as hereinbefore described,  
N. 0° 1' E. bet. secs. 32 and 33.  
Over rolling land, through scattering timber and under-  
growth.

Desc. 96 ft. to  
5.25 Gully, course, SW. Asc. 143 ft. to  
14.52 Spur, slopes SW. Desc. 123 ft. to  
20.93 Ravine, course, W. Asc. 137 ft. to  
24.77 Spur, slopes W. Desc. 171 ft. to  
31.80 Short steep gully course, W. Asc. 231 ft. to  
40.00 Set an iron post, 3 ft. long, 1 in. diam., 8 ins. in  
the ground, to solid rock, in a mound of stone, for  
 $\frac{1}{4}$  sec. cor., mkd. on brass cap

S32 | S33  
1915

from which,

An oak, 8 ins. diam., brs. S. 89° W.  
102 lks. dist. mkd.  $\frac{1}{4}$  S 32 B T.  
No other trees within limits.  
Raise a mound of stone, 2 ft. base, 1 $\frac{1}{2}$  ft. high, W. of cor.

Chains

40.59 Asc. 25 ft. to  
 Spur, slopes SW. Asc. 149 ft. to  
 53.99 Gully, course, SW. Asc. 423 ft. to  
 69.09 Spur, slopes SW. Asc. 49 ft. to  
 80.00 Set an iron post, 3 ft. long, 2 ins. diam., 12 ins. in  
 the ground, to solid rock, in a mound of stone, for  
 cor. of secs. 28, 29, 32 and 33, mkd. on brass cap

T11S R21E  
 S29 | S28  
 S32 | S33  
 1915

from which,

A juniper, 8 ins. diam., brs. S. 48 $\frac{1}{2}$ ° E.  
 37 lks. dist. mkd. T 11 S R 21 E S 33 B T.

No other trees within limits.  
 Raise a mound of stone, 3 ft. base, 2 ft. high, W. of cor.  
 Land, mountainous.  
 Soil, rocky.  
 Timber, scattering juniper and oak.  
 Undergrowth, manzanita.  
 Scattering grass, good grazing.

40.00 East on a random line bet. secs. 28 and 33.  
 Set temp.  $\frac{1}{4}$  sec. cor.  
 80.11 Intersect N. and S. line, 11 lks. S. of cor. of secs. 27,  
 28, 33 and 34.

Thence  
 S. 89° 55' W. on a true line bet. secs. 28 and 33.  
 Over mountainous land, through scattering timber.  
 Desc. 157 ft. to

9.68 Gully, course, SE. Asc. 31 ft. to  
 12.43 Spur, slopes S. Desc. 78 ft. to  
 17.48 Ravine, course, SW. Asc. 68 ft. to  
 23.75 Short spur, slopes S. Desc. 100 ft. to  
 27.63 Ravine, course, SE. Asc. 96 ft. to  
 33.11 Spur, slopes SE. Desc. 120 ft. to  
 39.87 Canyon, course, SE. Desc. 100 ft. to  
 40.05 $\frac{1}{2}$  Set an iron post, 3 ft. long, 1 in. diam., 26 ins. in  
 the ground, for  $\frac{1}{4}$  sec. cor., mkd. on brass cap

$\frac{1}{4}$ S28  
 S 33  
 1915

from which,

An oak, 10 ins. diam., brs. S. 19° E.  
 26 lks. dist., mkd.  $\frac{1}{4}$  S 33 B T.  
 An oak, 10 ins. diam., brs. N. 49° W.  
 57 lks. dist. mkd.  $\frac{1}{4}$  S 28 B T.

Asc. 68 ft. to  
 51.06 Gully, course, NE. Asc. 598 ft. to  
 80.11 Top of high ridge brs. N. 10° W. and S. 10° E.  
 The cor. of secs. 28, 29, 32 and 33.  
 Land, mountainous.  
 Soil, rocky.  
 Timber, scattering oak and juniper.  
 No undergrowth.  
 Scattering grass.

N. 0° 1' E. bet. secs. 28 and 29.  
 Over mountainous land, through scattering timber.  
 Asc. 125 ft. to  
 7.25 Spur, slopes SE. Asc. 185 ft. to  
 36.64 Summit of ridge brs. NE. and SW. Desc. 60 ft. to  
 40.00 Set an iron post, 3 ft. long, 1 in. diam., 26 ins. in  
 the ground, for  $\frac{1}{4}$  sec. cor., mkd. on brass cap

Chains

$\frac{1}{4}$   
 S29 | S28  
 1915

from which,

A juniper, 30 ins. diam., brs. S. 63° E.

89 lks. dist. mkd.  $\frac{1}{4}$  S 28 B T.

A juniper, 12 ins. diam., brs. S. 23 $\frac{1}{2}$ ° W.

103 lks. dist. mkd.  $\frac{1}{4}$  S 29 B T.

Desc. E. slope of mountain, 752 ft. to

80.00

Set an iron post, 3 ft. long, 2 ins. diam., 24 ins. in the ground, for cor. of secs. 20, 21, 28 and 29, mkd. on brass cap

T11S R21E  
 S20 | S21  
 S29 | S28  
 1915

from which,

An oak, 5 ins. diam., brs. N. 62° E.

55 lks. dist. mkd. T 11 S R 21 E S 21 B T.

An oak, 5 ins. diam., brs. S. 57 $\frac{1}{2}$ ° E.

47 lks. dist. mkd. T 11 S R 21 E S 28 B T.

An oak, 8 ins. diam., brs. S. 68 $\frac{3}{4}$ ° W.

22 lks. dist. mkd. T 11 S R 21 E S 29 B T.

An oak, 7 ins. diam., brs. N. 36 $\frac{1}{4}$ ° W.

59 lks. dist. mkd. T11S R 21 E S 20 B T.

Land, mountainous.

Soil, rocky.

Timber, scattering oak, juniper and pine.

No undergrowth.

40.00

N. 89° 55' E. on a random line bet. secs. 21 and 28.

Set temp.  $\frac{1}{4}$  sec. cor.

79.92

Intersect N. and S. line, 3 lks. S. of cor. of secs. 21, 22, 27 and 28.

Thence

S. 89° 54' W. on a true line bet. secs. 21 and 28.

Over mountainous land, through scattering timber.

Desc. NW. slope, 285 ft. to

12.20

Gully, course, NE. Asc. 35 ft. to

15.66

Spur, slopes NE. Desc. 33 ft. to

31.89

Wash, 30 lks. wide, course, NE. Asc. 135 ft. to

39.96

Set an iron post, 3 ft. long, 1 in. diam., 26 ins. in the ground, for  $\frac{1}{4}$  sec. cor., mkd. on brass cap

$\frac{1}{4}$ S21  
 S 28  
 1915

from which,

An oak, 5 ins. diam., brs. N. 62° E.

62 lks. dist. mkd.  $\frac{1}{4}$  S 21 B T.

An oak, 10 ins. diam., brs. S. 31° E.

32 lks. dist. mkd.  $\frac{1}{4}$  S 28 B T.

Ascend 222 ft. to

46.59

Ridge brs. N. and S. Desc. 389 ft. to

61.44

Ravine, course, NW. Asc. 130 ft. to

67.93

Spur, slopes N. Desc. 66 ft. to

74.51

Gully, course, NE.

79.92

The cor. of secs. 20, 21, 28 and 29.

Land, mountainous.

Soil, rocky.

Timber, scattering oak, juniper and pine.

No undergrowth.

Scattering grass, fair grazing.

Chains

N.  $0^{\circ} 1'$  E. bet. secs. 20 and 21.  
 Over rolling mountainous land, through scattering timber.  
 Desc. 191 ft. to  
 10.37 Wash, 15 lks. wide, course, NE. Asc. gradual slope to  
 26.48 Spur, slopes E.  
 31.28 Desc. N. slope of spur, 59 ft. to  
 40.00 Set an iron post, 3 ft. long, 1 in. diam., 26 ins. in  
 the ground, for  $\frac{1}{4}$  sec. cor., mkd. on brass cap

$$\begin{array}{c} \frac{1}{4} \\ \hline S20 | S21 \\ \hline 1915 \end{array}$$

from which,

An oak, 6 ins. diam., brs. S.  $41^{\circ}$  E.  
 10 lks. dist. mkd.  $\frac{1}{4}$  S 21 B T.

An oak, 9 ins. diam., brs. S.  $76\frac{1}{2}^{\circ}$  W.  
 57 lks. dist. mkd.  $\frac{1}{4}$  S 20 B T.

Desc. 64 ft. to  
 44.89 Gully, course, NE. Asc. gradually to  
 50.00 Desc. 45 ft. to  
 58.76 Wash, 40 lks. wide, course, NW. Thence over rolling land.  
 68.47 Wash, 40 lks. wide, course, NE.  
 75.00 Asc. 34 ft. to  
 80.00 Set an iron post, 3 ft. long, 2 ins. diam., 24 ins. in  
 the ground, for cor. of secs. 16, 17, 20 and 21, mkd.  
 on brass cap

$$\begin{array}{c} T11S R21EE \\ \hline S17 | S16 \\ \hline S20 | S21 \\ \hline 1915 \end{array}$$

from which,

An oak, 6 ins. diam., brs. N.  $66\frac{1}{2}^{\circ}$  E.  
 46 lks. dist. mkd. T 11 S R 21 E S 16 B T.

An oak, 6 ins. diam., brs. S.  $35\frac{1}{2}^{\circ}$  E.  
 80 lks. dist. mkd. T 11 S R 21 E S 21 B T.

A juniper, 30 ins. diam., brs. S.  $47\frac{1}{2}^{\circ}$  W.  
 150 lks. dist. mkd. T 11 S R 21 E S 20 B T.

An oak, 10 ins. diam., brs. N.  $62\frac{1}{2}^{\circ}$  W.  
 138 lks. dist. mkd. T 11 S R 21 E S 17 B T.

Land, rolling and mountainous.

Soil, rocky.

Timber, scattering oak, juniper and pine.

No undergrowth.

Scattering short grass.

40.00 N.  $89^{\circ} 54'$  E. on a random line bet. secs. 16 and 21.  
 Set temp.  $\frac{1}{4}$  sec. cor.  
 80.20 Intersect N. and S. line, 7 lks. S. of cor. of secs.  
 15, 16, 21 and 22.  
 Thence  
 S.  $89^{\circ} 51'$  W. on a true line bet. secs. 16 and 21.  
 Over rolling mountainous land, through scattering timber.  
 .60 Gully course, NE. Asc. 205 ft. to  
 16.92 Spur, slopes N. Desc. 271 ft. to  
 39.04 Rocky point slopes N. Desc. 44 ft. to  
 40.10 Set an iron post, 3 ft. long, 1 in. diam., 26 ins. in  
 the ground, for  $\frac{1}{4}$  sec. cor., mkd. on brass cap

$$\begin{array}{c} \frac{1}{4} S16 \\ \hline S 21 \\ \hline 1915 \end{array}$$

from which,

An oak, 10 ins. diam., brs. N.  $13^{\circ}$  E.  
 23 lks. dist. mkd.  $\frac{1}{4}$  S 16 B T.



Chains

	<p>An oak, 6 ins. diam., brs. S. <math>30\frac{3}{4}^{\circ}</math> E. 55 lks. dist. mkd. <math>\frac{1}{4}</math> S 21 B T.</p> <p>Desc. 326 ft. to Wash, 7 lks. wide, course, SW. Asc. 23 ft. to Spur, slopes SW. Desc. 55 ft. to Wash, course, NW. Asc. gradual slope to Rocky spur slopes SW. Desc. 57 ft. to Old road brs. NE. and SW, Desc. gradual slope to Wash, 20 lks. wide, course, NE. The cor. of secs. 16, 17, 20 and 21. Land, mountainous. Soil, rocky. Timber, scattering oak, pine, and juniper. No undergrowth. Scattering short grass</p>
54.11	
59.10	
63.01	
65.02	
74.53	
75.48	
80.20	
	<p>N. <math>0^{\circ}</math> 1' E. bet. secs. 16 and 17. Over mountainous land. through scattering timber. Asc. 74 ft. to Spur, slopes E. Desc. 40 ft. to Gully, course, SE. Asc. gradual slope to Spur, slopes E. Asc. 98 ft. to Rocky spur, slopes E. Asc. 24 ft. to Rocky spur, slopes E. Thence over rolling land, to Point of rock. Desc. 107 ft. to Set an iron post, 3 ft. long, 1 in. diam., 26 ins. in the ground, for <math>\frac{1}{4}</math> sec. cor., mkd. on brass cap</p> <p style="text-align: center;"> <math>\frac{1}{4}</math>            S17   S16            1915         </p> <p>from which, An oak, 10 ins. diam., brs. S. <math>8\frac{3}{4}^{\circ}</math> E. 91 lks. dist. mkd. <math>\frac{1}{2}</math> S 16 B T. An oak, 6 ins. diam., brs. S. <math>62\frac{1}{2}^{\circ}</math> W. 35 lks. dist. mkd. <math>\frac{1}{4}</math> S 17 B T.</p> <p>Desc. 63 ft. to Wash, course, E. Asc. 99 ft. to Spur, slopes NE. Desc. 269 ft. to Wash, 40 lks. wide, course, NE. Asc. 73 ft. to Set an iron post, 3 ft. long, 2 ins. diam., 24 ins. in the ground, for cor. of secs. 8, 9, 16 and 17, mkd. on brass cap</p> <p style="text-align: center;">           T11S R21E            S 8   S 9            S17   S16            1915         </p> <p>from which, An oak, 6 ins. diam., brs. N. <math>52\frac{3}{4}^{\circ}</math> E. 55 lks. dist. mkd. T 11 S R 21 E S 9 B T. An oak, 5 ins. diam., brs. S. <math>50\frac{1}{4}^{\circ}</math> E. 132 lks. dist. mkd. T 11 S R 21 E S 16 B T. An oak, 16 ins. diam., brs. S. <math>84^{\circ}</math> W. 63 lks. dist. mkd. T 11 S R 21 E S 17 B T. An oak, 14 ins. diam., brs. N. <math>33\frac{1}{2}^{\circ}</math> W. 34 lks. dist. mkd. T 11 S R 21 E S 8 B T.</p> <p>Land, mountainous. Soil, rocky. Timber, scattering oak and juniper. No undergrowth. Scattering short grass.</p>
12.36	
14.88	
16.06	
24.10	
26.45	
39:77	
40.00	
41.52	
51.69	
70.28	
80.00	
40.00	<p>N. <math>89^{\circ}</math> 51' E. on a random line bet. secs. 9 and 16. Set temp. <math>\frac{1}{4}</math> sec. cor.</p>

Partial subdivision of T.11 S. R.21 E.

Chains  
 80.25 Intersect. N. and S. line, 9 lks. N. of cor. of secs. 9, 10, 15 and 16.  
 Thence  
 S. 89° 55' W. on a true line bet. secs. 9 and 16.  
 Over mountainous land, through scattering timber.  
 Asc. 18 ft. to  
 2.30 Desc. 101 ft. to  
 11.85 Wash, 5 lks. wide, course, N. Asc. 60 ft. to  
 18.00 Spur, slopes N. Desc. 34 ft. to  
 26.88 Wash, 20 lks. wide, course, NE. Asc. 134 ft. to  
 38.58 Ridge brs. NW. and SE. Desc. 20 ft. to  
 40.12½ Set an iron post, 3 ft. long, 1 in. diam., 26 ins. in the ground, for ¼ sec. cor., mkd. on brass cap

¼ S 9  
 S 16  
 1915

from which,  
 An oak, 10 ins. diam., brs. N. 24¾° W.  
 53 lks. dist. mkd. ¼ S 9 B T.  
 An oak, 6 ins. diam., brs. S. 29½° E.  
 51 lks. dist. mkd. ¼ S 16 B T.

Desc. 153 ft. to  
 47.71 Wash, 8 lks. wide, course, NW. Desc. 63 ft. to  
 60.46 Road brs. NW. and SE.  
 62.76 Wash, 30 lks. wide, course, NW.  
 64.50 Wash, 30 lks. wide, course, NE. Asc. 109 ft. to  
 76.66 Gully course, SE. Asc. 56 ft. to  
 80.25 The cor. of secs. 8, 9, 16 and 17.  
 Land, mountainous.  
 Soil, rocky.  
 Timber, scattering oak and juniper.  
 No undergrowth.

N. 0° 1' E. bet. secs. 8 and 9.  
 Over rolling mountainous land, through scattering timber.  
 Desc. 34 ft. to  
 2.35 Gully, course, SE. Asc. 63 ft. to  
 7.56 Ridge slopes E. Desc. 187 ft. to  
 30.22 Wash, 30 lks. wide, course, NE. Desc. 45 ft. to  
 34.35 Wash, 10 lks. wide, course, SE. Asc. 64 ft. to  
 40.00 Set an iron post, 3 ft. long, 1 in. diam., 26 ins. in the ground, for ¼ sec. cor., mkd. on brass cap

¼ S 8  
 S 9  
 1915

from which,  
 An oak, 14 ins. diam., brs. N. 58¾° E,  
 126 lks. dist. mkd. ¼ S 9 B T.  
 An oak, 14 ins. diam., brs. S. 61° W.  
 175 lks. dist. mkd. ¼ S 8 B T.

Desc. gradual slope, 30 ft. to  
 45.00 Gully, course, NE. Asc. 30 ft. to  
 56.46 Spur slopes NE. Desc. 92 ft. to  
 60.82 Wash, 40 lks. wide, course, NE. Asc. 39 ft. to  
 66.72 Spur, slopes SE. Asc. 110 ft. to  
 80.00 Set an iron post, 3 ft. long, 2 ins. diam., 28 ins. in the ground, to solid rock, in a mound of stone, for cor. of secs. 4, 5, 8 and 9, mkd. on brass cap

T11S R21E  
 S 5 | S 4  
 S 8 | S 9  
 1915

from which,

Chains

A juniper, 8 ins. diam., brs. N. 7 $\frac{1}{2}$ ° E.  
 60 lks. dist. mkd. T 11 S R 21 E S 4 B T.  
 A juniper, 10 ins. diam., brs. S. 13° E.  
 23 lks. dist. mkd. T 11 S R 21 E S 9 B T.  
 A black oak, 10 ins. diam., brs. S. 62° W.  
 74 lks. dist. mkd. T 11 S R 21 E S 8 B T.  
 A black oak, 10 ins. diam., brs. N. 16° W.  
 126 lks. dist. mkd. T 11 S R 21 E S 5 B T.

Land, mountainous.  
 Soil, rocky.  
 Timber, scattering oak, juniper and pine.  
 No undergrowth.

40.00 N. 89° 55' E. on a random line bet. secs. 4 and 9.  
 Set temp.  $\frac{1}{4}$  sec. cor.  
 80.00 Intersect N. and S. line, 2 lks. S. of cor. of secs.  
 3, 4, 9. and 10.

Thence  
 S. 89° 54' W. on a true line bet. secs. 4 and 9.  
 Over mountainous land, through scattering timber.

Asc. 50 ft. to  
 8.58 Wire fence brs. NE. and SW. Asc. 80 ft. to  
 16.35 Ridge brs. N. and S. slopes S. Desc. 29 ft. to  
 28.13 Gully, course, SE. Asc. 86 ft. to  
 34.14 Edge of cliff brs. N. and S. Asc. 18 ft. to  
 35.51 Top of cliff brs. N. and S. Desc. 25 ft. to  
 40.00 Set an iron post, 3 ft. long, 1 in. diam., 26 ins. in.  
 the ground, for  $\frac{1}{4}$  sec. cor., mkd. on brass cap

$\frac{1}{4}$ S 4  
 S 9  
 1915

from which,  
 A black oak, 18 ins. diam., brs. N. 70 $\frac{1}{2}$ ° E.  
 114 lks. dist. mkd.  $\frac{1}{4}$  S 4 B T.  
 A white oak, 18 ins. diam., brs. S. 14 $\frac{1}{4}$ ° E.  
 79 lks. dist. mkd.  $\frac{1}{4}$  S 9 B T.

Desc. 95 ft. to  
 51.00 Wash, 5 lks wide, course, SE. Asc. 40 ft. to  
 54.87 Top of ridge brs. N. and S., slopes S. Desc. 34 ft. to  
 77.29 Ridge brs. N. and S.  
 80.00 The cor. of secs. 4, 5, 8 and 9.

Land, mountainous.  
 Soil, rocky.  
 Timber, scattering oak, juniper and pine.  
 No undergrowth.  
 Scattering short grass.

6.61 N. 0° 1' E. on a true line bet. secs. 4 and 5.  
 Over mountainous land, through scattering timber.  
 Desc. 102 ft. to  
 40.00 Wash, 20 lks. wide, course, NE. Thence over gently rolling  
 land  
 Set an iron post, 3 ft. long, 1 in. diam., 26 ins. in.  
 the ground, for  $\frac{1}{4}$  sec. cor., mkd. on brass cap

S 5 | S 4  
 1915

from which,  
 An oak, 8 ins. diam., brs. S. 76 $\frac{1}{2}$ ° E.  
 63 lks. dist. mkd.  $\frac{1}{4}$  S 4 B T.  
 A black oak, 8 ins. diam., brs. S. 28 $\frac{1}{2}$ ° W.  
 42 lks. dist. mkd.  $\frac{1}{4}$  S 5 B T.

Partial subdivision of T.11 S. R.21 E.

Chains

45.25 water  
 46.70 Ash Creek, 2 lks. wide, 2 ins. deep, course, NE.  
 56.79 Road brs. E. and W. Asc. 100 ft. to  
 60.58 Spur, slopes SE. Desc. 43 ft. to  
 70.71 Wash, 7 lks. wide, course, SE. Asc. 103 ft. to  
 82.06 Ridge brs. SE. and NW. Slopes SE. Desc. 98 ft. to  
 Intersect 2nd standard parallel S., 20.57 chs. W. of the  
 standard cor. of secs. 32 and 33, as described in  
 book "B". At point of intersection,  
 Set an iron post, 3 ft. long, 2 ins. diam., 24 ins. in  
 the ground, for closing cor. of secs. 32 and 33, marked  
 on brass cap,

T10S R21E  
 S32 | S33  
 ---  
 CFC  
 S 5 | S 4  
 T11S R21E  
 1915

from which,

A white oak, 20 ins. diam., brs. S.  $23\frac{3}{4}^\circ$  E.  
 93 lks. dist. mkd. T 11 S R 21 E S 4 B T.  
 A black oak, 18 ins. diam., brs. S.  $32\frac{1}{2}^\circ$  W.  
 83 lks. dist. mkd. T 11 S R 21 E S 5 B T.

Land, mountainous, and rolling.  
 Soil, thin rocky.  
 Timber, scattering oak, juniper and pine.  
 No undergrowth.

From the cor. of secs. 31 and 32 on E. bdy. of Tp.,  
 hereinbefore described.

N.  $0^\circ 1'$  E. bet. secs. 31 and 32.  
 Over mountainous land, through scattering timber.  
 Asc. 182 ft. to

18.77 Spur, slopes SE. Desc. 178 ft. to  
 29.42 Ravine, course, E. Asc. 117 ft. to  
 36.33 Spur, slopes E. Desc. 32 ft. to  
 40.00 Set an iron post, 3 ft. long, 1 in diam., 26 ins. in  
 the ground, for  $\frac{1}{4}$  sec. cor., mkd. on brass cap

S31 | S32  
 ---  
 1915

from which,

A pine, 5 ins. diam., brs. S.  $25\frac{1}{2}^\circ$  E.  
 55 lks. dist. mkd.  $\frac{1}{4}$  S 32 B T.  
 A pine, 8 ins. diam., brs. S.  $46\frac{3}{4}^\circ$  W.  
 34 lks. dist. mkd.  $\frac{1}{4}$  S 31 B T.

Desc. 16 ft. to  
 43.69 Ravine, course, SE. Asc. 433 ft. to  
 69.00 Top of E. side of hill. Desc. 65 ft. to  
 80.00 Set an iron post, 3 ft. long, 2 ins. diam., 24 ins. in  
 the ground, for cor. of secs. 29, 30, 31 and 32, mkd.  
 on brass cap

T11S R21E  
 S30 | S29  
 ---  
 S31 | S32  
 ---  
 1915

from which,

A pine, 5 ins. diam., brs. N.  $28^\circ$  E.  
 14 lks. dist. mkd. T 11 S R 21 E S 29 B T.  
 A pine, 12 ins. diam., brs. S.  $14^\circ$  E.  
 38 lks. dist. mkd. T 11 S R 21 E S 32 B T.  
 A pine, 10 ins. diam., brs. S.  $85^\circ$  W.  
 12 lks. dist. mkd. T 11 S R 21 E S 31 B T.  
 A pine, 5 ins. diam., brs. N.  $53\frac{1}{2}^\circ$  W.  
 41 lks. dist. mkd. T 11 S R 21 E S 30 B T.

Chains

Land, mountainous.  
Soil, rocky.  
Timber, scattering oak, juniper and pine.  
Undergrowth, scrub oak and manzanita.  
Scattering grass, poor grazing.

40.00 Cor. of secs. 28, 29, 32 and 33, being visible, I run,  
80.00 on S. 89° 54' E. random line bet. secs. 29 and 32, for dist. only.  
Set temp. 1/4 sec. cor.  
Intersect N. and S. line, at the cor. of secs. 28, 29,  
32 and 33.

Thence  
7.20 N. 89° 54' W on true line bet. secs. 29 and 32.  
15.33 Over mountainous land, through scattering timber.  
36.60 Desc. 199 ft. to  
38.00 Ravine, course, SW. Asc. 120 ft. to  
40.00 Summit of spur, slopes S. Desc. 714 ft. to  
Bottom of desc. in Bassetts Canyon.  
Bottom of canyon 110 lks. wide; course, S. Asc. 45 ft. to  
Set an iron post, 3 ft. long, 1 in. diam., 26 ins. in  
the ground, for 1/4 sec. cor., mkd. on brass cap

1S29  
S 32  
1915

from which,  
A juniper, 5 ins. diam., brs. N. 75 1/2° E.  
23 lks. dist. mkd. 1/4 S 29 B T.  
A black oak, 5 ins. diam., brs. S. 16° W.  
32 lks. dist. mkd. 1/4 S 32 B T.

56.00 Asc. 315 ft. to  
62.23 Spur, slopes N. Desc. 151 ft. to  
80.00 Ravine, course, N. Asc. 357 ft. to  
The cor. of secs. 29, 30, 31 and 32.

Land, mountainous.  
Soil, rocky.  
Timber, scattering oak, juniper and pine.  
No undergrowth.  
Very scattering grass.

.20 N. 0° 1' E. bet. secs. 29 and 30.  
Over mountainous land, through scattering timber.  
Edge of vertical rim-rock, 200 ft. high, brs. E. and W.  
500 ft. descent into Bassetts Canyon, impracticable  
to chain across.

To determine distance across canyon, I set a flag on line  
on N. edge of canyon, from which, the cor. of secs.  
28, 29, 32 and 33, plainly visible, bears S. 75° 53'  
E. Therefore the dist. to N. rim of canyon is

80.00  
 $\sin 75^{\circ} 54' \times \sin 14^{\circ} 1'$  or  $\log 80.00 \text{ chs.} = 1.903090$   
 $\log \sin 14^{\circ} 1' = 1.384182$   
 $\log \sin 75^{\circ} 54' = 1.986714$   
 $\log 19.97 = 1.300458$

therefore the dist. to N. rim of canyon is 19.97 chs.

19.97 Spur, slopes E. Desc. 244 ft. to  
21.80 Wash, 20 lks. wide, in bottom of canyon course, SE.  
30.32 Asc. 91 ft. to  
37.47 Spur, slopes SW. Desc. 47 ft. to  
40.00 Set an iron post, 3 ft. long, 1 in. diam., 6 ins. in  
the ground, for 1/4 sec. cor., mkd. on brass cap

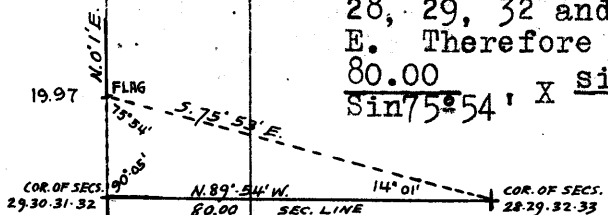

Chains

S30 | S29  
1915

from which,  
A pine, 8 ins. diam., brs. N. 14 1/4° E.  
10 lks. dist. mkd. 1/4 S 29 B T.  
A pine, 10 ins. diam., brs. S. 76 3/4° W.  
40 lks. dist. mkd. 1/4 S 30 B T.

48.69 Asc. 23 ft. to  
51.83 Spur, slopes SE. Desc. 134 ft. to  
Wash, 30 lks. wide, in bottom of canyon, course, SE.  
Asc. 246 ft. to  
66.61 Ridge brs. SE. and NW. Desc. gradual slope to  
79.11 Canyon course, SE. wash in canyon 20 lks. wide.  
Desc. 33 ft. to  
80.00 Set an iron post, 3 ft. long, 2 ins. diam., 12 ins. in  
the ground, to solid rock, in a mound of stone, for  
cor. of secs. 19, 20, 29 and 30, mkd. on brass cap

T11S R21E  
S19 | S20  
S30 | S29  
1915

from which,  
An oak, 6 ins. diam., brs. N. 50° E.  
197 lks. dist. mkd. T 11 S R 21 E S 20 B T.  
A black oak, 10 ins. diam., brs. S. 83 1/2° E.  
196 lks. dist. mkd. T 11 S R 21 E S 29 B T.  
A juniper, 8 ins. diam., brs. S. 66 1/2° W.  
195 lks. dist. mkd. T 11 S R 21 E S 30 B T.  
A juniper, 10 ins. diam., brs. N. 32 1/4° W.  
272 lks. dist. mkd. T 11 S R 21 E S 19 B T.

Land, mountainous.  
Soil, rocky.  
Timber, scattering oak, juniper and pine.  
Undergrowth, scrub oak and manzanita.  
Scattering short grass.

40.00 S. 89° 54' E. on a random line bet. secs. 20 and 29.  
Set temp. 1/4 sec. cor.  
79.85 Intersect N. and S. line 3 lks. S. of cor. of secs.  
20, 21, 28 and 29.

Thence  
N. 89° 55' W. on a true line bet. secs. 20 and 29.  
Over mountainous land, through scattering timber and under-  
growth.

9.84 Desc. 94 ft. to  
24.98 Ravine, course, NE. Asc. 481 ft. to  
35.00 Spur, slopes NE. Desc. 134 ft. to  
39.92 Asc. 153 ft. to  
Set an iron post, 3 ft. long, 1 in. diam., 26 ins. in  
the ground, for 1/4 sec. cor., mkd. on brass cap

1/4 S20  
1/4 S 29  
1915

from which,  
A juniper, 16 ins. diam., brs. N. 53 1/4° W.  
165 lks. dist. mkd. 1/4 S 20 B T.  
A juniper, 16 ins. diam., brs. S. 56 1/4° W.  
172 lks. dist. mkd. 1/4 S 29 B T.

44.71 Asc. 102 ft. to  
61.02 Rocky ridge brs. SE. and NW. Desc. 287 ft. to  
70.24 Dry canyon course, SE. Asc. 258 ft. to  
Rocky spur, slopes SW. Desc. 173 ft. to

Chains  
79.85

The cor. of secs. 19, 20, 29 and 30.  
Land, mountainous.  
Soil, rocky.  
Timber, scattering oak, juniper and pine.  
Undergrowth, scrub oak and manzanita.

On account of the remainder of the township being neither agricultural nor grazing land, I discontinue survey of the Subdivision lines at this corner.

GENERAL DESCRIPTION

The portion of this township subdivided as described in the preceding field notes contains all of the land in the township which is of value for agricultural purposes. The land is mostly mountainous, the mountains being part of the Galiuro Range. The level and rolling land is situated in the northern part of the township along Ash Creek, and its tributary washes; in secs. 13 and 24, and in secs. 35 and 36.

The soil on the mountainous land is rocky, and that on the rolling and level land is gravelly and gravelly loam. The timber is scattering oak, pine and juniper. There is very little undergrowth. A fair growth of grass suitable for grazing covers the entire township. Ash Creek, and several of the other washes, carry a flow of clear cold water. A spring is located in sec. 14. Water is stored in a tank in sec. 35, known as "Whalen's Tank;" also in a tank in sec. 10. Bassett Canyon traverses secs. 29 and 32, course south. The settlers located are: Roy Morgan with house in sec. 2, Baker with house and fenced land in sec. 3, Dug Ware with house, tanks, and fenced and cultivated land in sec. 10, McPeters with house, and fenced and cultivated land in sec. 13, Crawford with house and corral in sec. 14, Ware with house, corral and fences on line between secs. 10 and 15, and Barrett with house in sec. 23.

There are no indications of mineral prospects in the Town-

Boundaries of Subdivided portion of T.11 S., R.21 E.

Latitudes, Departures and Closing Errors.

Line designated	Course	Dist.	Latitudes		Departures	
			N.	S.	E.	W.
S. Tp. Bdy.	West,	400.00				400.00
Subdivisional bdy.	N. 0° 1' E.	160.00	160.00		.05	
	S. 89° 59' E.	79.85		.12	79.85	
	N. 0° 1' E.	322.06	322.06		.09	
North Tp. bdy. (2nd. St. Par. S	East,	320.43			320.43	
East Tp. bdy.	S. 9° 59' W.	50.62		49.85		8.77
	S. 0° 21' E.	39.85		39.85	.24	
	S. 0° 19' E.	40.05		40.05	.22	
	S. 1° 36' E.	38.54		38.53	1.08	
	S. 1° 50' E.	40.04		40.02	1.28	
	S. 1° 53' E.	39.62		39.60	1.30	
	S. 0° 47' E.	39.69		39.69	.54	
	S. 1° 00' E.	39.77		39.76	.69	
	S. 0° 20' W.	39.28		39.28		.23
	S. 1° 29' E.	115.74		115.70	3.00	
Convergency,					.33	
Totals.			482.06	482.45	409.10	409.00
				482.06	409.00	
Error in latitude.			0.39			
Error in departure.			0.10			

CERTIFICATE OF UNITED STATES SURVEYOR.

I, Thomas B. Matthews, U. S. Surveyor, hereby certify on honor that, in pursuance of special instructions received from the United States Surveyor General for Arizona, for Group 35, Arizona, bearing date of the 21st day of August, 1914, I have well, faithfully and truly in my own proper person, and in strict conformity with said instructions, the Manual of Surveying Instructions, and the laws of the United States, surveyed all those parts or portions of the South boundary and Subdivision lines of T.11S., R.21E., and resurveyed all those parts or portions of the West boundary of Township 11 South, Range 22 East of the Gila and Salt River Base and Meridian, in the State of Arizona, which are represented in the foregoing field notes as having been executed by me, and under my direction; and I do further certify on honor that all the corners of said survey and resurvey have been established or reestablished and perpetuated in strict accordance with the Manual of Surveying Instructions, and the special written instructions of the U. S. Surveyor General for Group 35, Arizona, and in the specific manner described in the field notes, and that the foregoing are the original field notes of such survey and resurvey.

*Thomas B. Matthews*  
U. S. Surveyor.

A P P R O V A L .

OFFICE OF UNITED STATES SURVEYOR GENERAL,

*Phoenix Arizona Sept. 18 1917*

The foregoing field notes of Survey of part of the South boundary and part of the Subdivision lines of T.11S., R.21E. and resurvey of the West boundary of Township 11 South, Range 22 East, of the Gila and Salt River Base and Meridian, in the State of Arizona, executed by Thomas B. Matthews, U. S. Surveyor, under his special instructions, dated August 21, 1914, for Group 35, Arizona, having been critically examined, and the necessary corrections and explanations made, the said field notes and the surveys and resurveys they describe are hereby approved.

*Frank D. Frost*  
U. S. Surveyor General of Arizona.

~~I certify that the foregoing transcript of the field notes of the above described surveys and resurveys in Book "C", of Group 35, has been correctly copied from the original notes on file in this office.~~

~~U.S. Surveyor General of Arizona.~~