

3045

Book "E."

4-679

JUL 20 1918

(Subdivisions) BOOK 3045

FIELD NOTES

OF THE SURVEY OF THE

SUBDIVISION LINES

of

TOWNSHIP 1 NORTH, RANGE 18 WEST.

Of the Gila and Salt River Base and Meridian,

In the State of Arizona.

EXECUTED BY

Woodbury Abbey, U. S. Surveyor,

and

Roy J. Gill, U. S. Transitman,

~~In the capacity of U. S. Surveyor~~, under instructions dated December 12,, 1914,
issued by the United States Surveyor General to govern surveys included in
Group No. 39, which were approved by the Commissioner of the General Land
Office, January 7,, 1915.

Survey commenced February, 1,, 1915.

Survey completed February 16,, 1915.

Executed under Assignment
Instructions dated Dec. 12, 1914

3045

3045

1A





Book "E"
(Subdivisions)
Group 39, Arizona.

BOOK 3045

INDEX DIAGRAM.

Township 1 North.		Range 18 West.								
6	27	5	21	4	17	3	12	2	7	1
27	27	21	16	12	7					
7	25	8	20	9	16	10	11	11	6	12
26	25	20	15	11	6					
18	25	17	19	16	15	15	10	14	5	13
25	24	19	14	10	4					
19	24	20	19	21	14	22	9	23	4	24
24	23	18	14	9	3					
30	23	29	18	28	13	27	8	26	3	25
22	22	17	13	8	2					
31	22	32	17	33	12	34	7	35	1	36

Gila and Salt River Base Line.

-  Subdivision lines surveyed under this Group.
-  Township boundaries surveyed under this Group.
Notes in Book "B."
-  Standard lines surveyed under this Group.
Notes in Book "A."
-  Unsurveyed Lines.

Subdivision of T. 1 N., R. 18 W.

Chains

Survey commenced Feb. 1, 1915, and executed jointly by Woodbury Abbey, U. S. Surveyor, and Roy J. Gill, U. S. Transitman, on the dates shown on page 29 of this book.

A description of the instruments used, with record of approval by the assistant supervisor of surveys and field tests appears in Book "B."

All lines were originated by deflection from the secant, on the G. and S. R. Base Line, a record of which appears in Book "A"; and from a meridian determined by direct altitude observation on the sun, at the cor. of secs. 15, 16, 21 and 22, a record of which follows herein; lines being projected by means of fore and back sights and carefully measured angles.

Altitude Observation on Sun for Meridian- Roy J. Gill, Observer.

Station, cor. of secs. 15, 16, 21 and 22.

Latitude, $33^{\circ}25\frac{1}{2}'$.

Longitude, $114^{\circ}07' W.$

Declination, $14^{\circ}52'14" S.$

Date, Feb. 9, 1915.

Reference point, assumed East; angle read to right to sun.

Local Mean Time	Horizontal Angles	Vertical Angles
0 8h 20m	$30^{\circ}29'$	$15^{\circ}59'$ (1)
0 8h 26m	$32^{\circ}01'$	$17^{\circ}31'$ (6)
0	$31^{\circ}11'$	$16^{\circ}07'$ (2)
0	$31^{\circ}18'$	$17^{\circ}21'$ (5)
0	$30^{\circ}48'$	$16^{\circ}19'$ (3)
0	$31^{\circ}46'$	$17^{\circ}15'$ (4)

Mean azimuth of sun, deduced from the above series, is $29^{\circ}22'$ E. of S.; which gives for the bearing of reference point, $S.89^{\circ}59'$ E.; which is within the probable degree of accuracy of the observation.

The magnetic bearing of the true meridian, at 8h 30m a.m. l.m.t., is $N.14^{\circ}30' W.$ The angle thus determined gives the mag. decl. $14^{\circ}30'$ E.

I begin at the standard cor. of secs. 35 and 36, on S. bdy. of Tp. (G. and S. R. Base Line), described in Book "A".

Thence $N.0^{\circ}01' W.$, bet. secs. 35 and 36, over rough mountainous land, through scrub timber and dense undergrowth. Descend.

12.00 Wash, 100 yds. wide, course NW. To pass cliffs over which it is impracticable to run the line, offset E. 30.00 chs.

64.00 (Counting from the sec. cor.) Thence $N.0^{\circ}01' W.$, on offset, 52.00 chs., to

Offset West, 30.00 chs. to true line.

Subdivision of T. 1 N., R. 18 W.

Chains

N.0°01'W., bet. secs. 25 and 26,
 (from true pt. for cor. of secs. 25, 26, 35 and 36)
 over broken land, through scrub timber and
 dense undergrowth.

16.00 Asc. gradually, 90 ft., to
 40.00 Set an iron post, 3 ft. long, 1 in. diam., 26 ins. in the
 ground, for $\frac{1}{4}$ sec. cor., with brass cap, marked
 $\frac{1}{4}$ in N.,
 S 25 in E., and
 S 26 in W. half; and
 1915 in S. rim;
 and raise a mound of stone, 2 ft. base, $1\frac{1}{2}$ ft. high,
 W. of cor.

Desc. 55 ft. to
 45.90 Draw, course W.
 48.00 Asc. 150 ft. to
 60.00 To pass rugged spur, over which it is impracticable to run
 line, I offset W., 10.00 chs.
 Thence N.0°01'W., on offset, 20.00 chs., to
 80.00 (Counting from the sec. cor.)
 Offset E., 10.00 chs. to true line.
 Set an iron post, 3 ft. long, 2 ins. diam., in a mound of
 stone, for cor. of secs. 23, 24, 25 and 26, with brass
 cap, marked
 T 1 N S 23 in NW.,
 R 18 W S 24 in NE.,
 S 25 in SE., and
 S 26 in SW. quadrant; and
 1915 in S. rim;
 and raise a mound of stone, 2 ft. base, $1\frac{1}{2}$ ft. high,
 W. of cor.

Land, mountainous.
 Soil, 3rd and 4th rate.
 Timber, palo verde, mesquite and catclaw.
 Undergrowth, sage, cactus and greasewood.

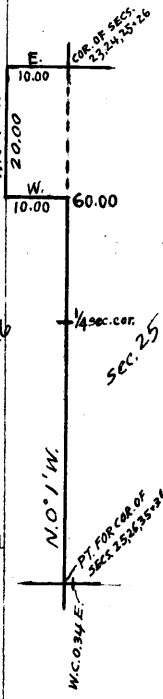

12.55 East, on a random line, bet. secs. 24 and 25.
 To avoid cliffs, over which it is impracticable to run
 line, I offset as follows:
 North, 1.06 chs.; thence
 East, on offset, 27.45 chs. to
 40.00 (Counting from the sec. cor.), Offset
 South, 1.06 chs., to random, and set temp. $\frac{1}{4}$ sec. cor.
 Thence offset North, 1.06 chs., and run
 East, on offset, 40.00 chs. to
 80.00 (Counting from the sec. cor.) Offset
 South, 1.06 chs. to random, at intersection
 with E. bdy. of Tp. 5 lks. S. of the cor. of secs.
 19, 24, 25 and 30, described in Book "B."

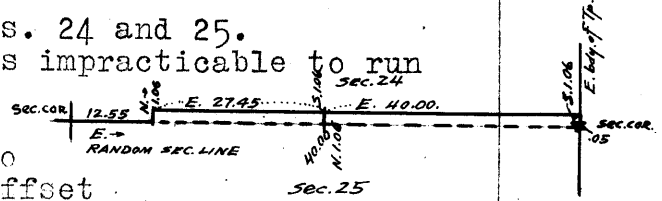

Thence
 S.89° 58' W., on a true line, bet. secs. 24 and 25,
 over mountainous land, through dense undergrowth.
 Asc. E. slope.

9.75 Ridge bears N. and S.; desc. SW. slope 165 ft. to
 23.00 Gulch, course NW.; asc. 75 ft. on NE. slope to
 30.75 Low pass in ridge bearing N. and S.; desc. 175 ft. to
 38.50 Gulch, course N.; asc.
 40.00 At a point 1 ch. N. of perpendicular cliffs bearing NW. and
 SE.,
 Set an iron post, 3 ft. long, 1 in. diam., 26 ins. in the
 ground, for $\frac{1}{4}$ sec. cor., with brass cap, marked
 $\frac{1}{4}$ S 24 in N., and
 S 25 in S. half, and
 1915 in S. rim;
 and raise a mound of stone, 2 ft. base, $1\frac{1}{2}$ ft. high,
 N. of cor.

Chains

Asc. 25 ft. to
 40.50 Spur extends N.; thence on broken N. slope.
 48.50 Canyon, course N.
 57.50 Spur extends N.
 60.00 Gulch, course N.
 64.40 Spur extends N.
 66.50 Gulch, course N.
 67.50 Ridge, 480 ft. above spur at 40.50 ch. pt.; desc. 420 ft. on W. slope to
 75.00 Gulch, course NW.; asc. 30 ft. on NE. slope to
 80.00 The cor. of secs. 23, 24, 25 and 26.
 Land, mountainous.
 Soil, 4th rate.
 No timber.
 Undergrowth, cactus, mesquite, greasewood and sage.

 The land North of the cor. of secs. 23, 24, 25 and 26 being so rugged and precipitous that it is impracticable to chain over or set flag on line, and triangulation or traverse being impracticable, I note a well defined and easily identifiable point on a high ridge approximately 30 chs. N.0°01'W. of the cor., and proceed to the cor. of secs. 13, 18, 19 and 24, on E. bdy. of Tp., described in Book "B."

Thence with the bearing of the S. bdy. of sec. 24, S.89°58'W., on a random line, bet. secs. 13 and 24.
 40.00 Set temp. $\frac{1}{4}$ sec. cor.
 41.05 In order to pass cliffs, I traverse as follows:
 South, 3.22 chs.
 S.74°30'W., 28.25 chs.
 North, 10.75 chs.;
 which gives a westing of 27.22 chs. and a southing of 2 lks., making the station S.89°58'W. of sec. cor. 68.27 chs.

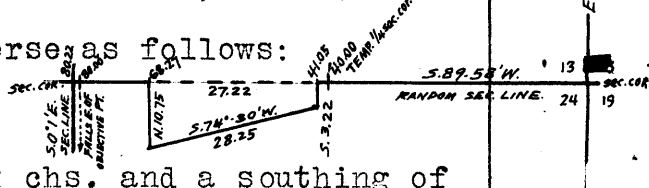

80.00 Thence S.89°58'W., on random.
 (Counting from sec. cor.) I set off S.0°01'E., and note that line falls E. of foresight on ridge N.0°01'W. of the cor. of secs. 23, 24, 25 and 26, hereinbefore described.

80.22 Foresight above mentioned bears S.0°01'E.
 Therefore, at this station
 Set an iron post, 3 ft. long, 2 ins. diam., 24 ins. in the ground, for cor. of secs. 13, 14, 23 and 24, with brass cap, marked
 T 1 N S 14 in NW.,
 R 18 W S 13 in NE.,
 S 24 in SE., and
 S 23 in SW. quadrant; and
 1915 in S. rim;
 and raise a mound of stone, 2 ft. base, 1 1/2 ft. high, W. of cor.

From this cor. I ran
 S.0°01'E., bet. secs. 23 and 24,
 over mountainous land, through scattering timber and dense undergrowth.

8.00 Wash, 50 lks. wide, course W.; asc. 135 ft. to
 15.70 Spur extends W.; desc. 130 ft. to
 23.50 Wash, 50 lks. wide, course NW.; asc. 90 ft. to
 28.10 Impracticable to continue south, on account of precipitous cliffs. Therefore at this station
 Set an iron post, 3 ft. long, 1 in. diam., 26 ins. in the ground, for witness cor. to $\frac{1}{4}$ sec. cor., with brass cap, marked
 $\frac{1}{4}$ in N.,
 S 23 in W.,
 S 24 in E., and
 WC in S. half; and
 1915 in S. rim;

Chains

and raise a mound of stone, 2 ft. base, $1\frac{1}{2}$ ft. high, W. of cor.

Land, mountainous.
Soil, 4th rate.
Timber, mesquite.
Undergrowth, mesquite, cactus and greasewood.

From cor. of secs. 13, 14, 23 and 24,

N. $89^{\circ}58'E.$, on a true line, bet. secs. 13 and 24, over mountainous land, through scattering timber and dense undergrowth.

11.95 Asc. 430 ft. on SW. slope to 30 lks. W. of the ft. of perpendicular cliff, 200 ft. high, bearing NW. and SE. To pass same, I traverse as follows:
South, 10.75 chs.; (descending 335 ft.).
N. $74^{\circ}30'E.$, 28.25 chs. On this course, asc. 610 ft. to 17.75 ch. pt.; thence desc. 85 ft. to a gulch, course NW., at 23 ch. pt.; and thence asc. 120 ft. to 28.25 ch. pt.

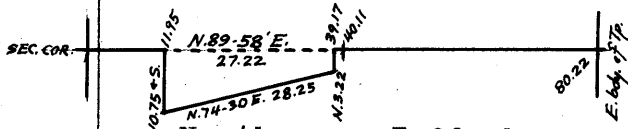

North, 3.22 chs.; to a point 39.17 chs. N. $89^{\circ}58'E.$ of the sec. cor.

Thence continue N. $89^{\circ}58'E.$, on true line.

39.75 Asc. W. slope. Ridge bears N. and S.; thence along broken N. slope.
40.11 Set an iron post, 3 ft. long, 1 in. diam., 26 ins. in the ground, for $\frac{1}{4}$ sec. cor., with brass cap, marked
 $\frac{1}{4}$ S 13 in N., and
S 24 in S. half, and
1915 in S. rim;

and raise a mound of stone, 2 ft. base, $1\frac{1}{2}$ ft. high, N. of cor.

42.50 Wash, course N.
45.00 Spur extends N.
47.75 Wash, course N.
50.00 Spur extends N.; desc. NE. slope.
66.00 Enter wash, 415 ft. below ridge at 39.75 ch. point, course NW.

73.00 Leave same.; asc. W. slope 35 ft. to
80.22 The cor. of secs. 13, 18, 19 and 24, on E. bdy. of Tp., described in Book "B."

Land, mountainous. Soil, 4th rate.
Timber, mesquite.
Undergrowth, cactus, mesquite and greasewood.

From cor. of secs. 13, 14, 23 and 24,

N. $0^{\circ}01'W.$, bet. secs. 13 and 14, over mountainous land, through scattering timber and dense undergrowth.

14.60 Asc. 520 ft. over rocky cliffs, to Ridge bears E. and W.
Mc. Cormick's well bears N. $22^{\circ}50'E.$
Desc. 230 ft. to

35.60 Draw bears NE.

40.00 Point for $\frac{1}{4}$ sec. cor. falls at a point where it would be impracticable to set same. Therefore at

40.30 Set an iron post, 3 ft. long, 1 in. diam., 26 ins. in the ground, for witness cor. to $\frac{1}{4}$ sec. cor., with brass cap, marked

$\frac{1}{4}$ in N.,
S 13 in E.,
S 14 in W., and
WC in S. half; and
1915 in S. rim;

and raise a mound of stone, 2 ft. base, $1\frac{1}{2}$ ft. high, W. of cor.

Chains

50.30 Desc. 240 ft. to
 53.50 Draw, course E.; asc. 160 ft. to
 62.50 Rocky spur extends E.; desc. 115 ft. to
 70.30 Draw, course E.; asc. 160 ft. to
 80.00 Rocky spur extends E.; desc. 260 ft. to
 Set an iron post, 3 ft. long, 2 ins. diam., 24 ins. in
 the ground, for cor. of secs. 11, 12, 13 and 14, with
 brass cap, marked
 T 1 N S 11 in NW.,
 R 18 W S 12 in NE.,
 S 13 in SE., and
 S 14 in SW. quadrant; and
 1915 in S. rim;
 and raise a mound of stone, 2 ft. base, 1½ ft. high,
 W. of cor.
 Land, rugged mountains.
 Soil, 2nd and 3rd rate.
 Timber, palo verde, catclaw and mesquite.
 Undergrowth, cactus, greasewood and sage.

40.00 East, on a random line, bet. secs. 12 and 13.
 Set temp. ¼ sec. cor.
 80.28 Intersect E. bdy. of Tp. 16 lks. S. of the cor. of secs.
 7, 12, 13 and 18, described in Book "B."
 Thence
 S. 89°53'W., on a true line, bet. secs. 12 and 13,
 over level desert, through scrub timber and dense under-
 growth.
 40.14 Set an iron post, 3 ft. long, 1 in. diam., 26 ins. in the
 ground, for ¼ sec. cor., with brass cap, marked
 ¼ S 12 in N., and
 S 13 in S. half, and
 1915 in S. rim;
 and raise a mound of stone, 2 ft. base, 1½ ft. high,
 N. of cor.
 71.28 Road bears NW. and SE.
 80.00 The cor. of secs. 11, 12, 13 and 14.
 Land, level desert.
 Soil, 2nd and 3rd rate.
 Timber, palo verde, mesquite and catclaw.
 Undergrowth, cactus, greasewood and sage.

N. 0° 01' W., bet. secs. 11 and 12,
 over level desert, through scrub timber and dense under-
 growth.
 1.50 Road bears NW. and SE.
 40.00 Set an iron post, 3 ft. long, 1 in. diam., 26 ins. in the
 ground, for ¼ sec. cor., with brass cap, marked
 ¼ in N.,
 S 11 in W., and
 S 12 in E. half; and
 1915 in S. rim;
 and raise a mound of stone, 2 ft. base, 1½ ft. high,
 W. of cor.
 80.00 Set an iron post, 3 ft. long, 2 ins. diam., 24 ins. in the
 ground, for cor. of secs. 1, 2, 11 and 12, with brass
 cap, marked
 T 1 N S 2 in NW.,
 R 18 W S 1 in NE.,
 S 12 in SE., and
 S 11 in SW. quadrant; and
 1915 in S. rim;
 and raise a mound of stone, 2 ft. base, 1½ ft. high,
 W. of cor.
 Land, level desert. Soil, 2nd and 3rd rate.
 Timber, paloverde, mesquite and catclaw.
 Undergrowth, greasewood, sage and cactus.

Gains

East, bet. secs. 1 and 12, on a random line.
 40.00 Set temp. $\frac{1}{4}$ sec. cor.
 80.06 Intersect E. bdy. of Tp. 24 lks. S. of the cor. of secs. 1, 6, 7 and 12, described in Book "B."
 Thence S. $89^{\circ}50'W.$, on a true line, bet. secs. 1 and 12, over rolling land, through scattering timber and dense undergrowth.
 8.00 Draw, course NW.
 40.03 Set an iron post, 3 ft. long, 1 in. diam., 26 ins. in the ground, for $\frac{1}{4}$ sec. cor., with brass cap, marked
 $\frac{1}{4}$ S 1 in N., and
 S 12 in S. half; and
 1915 in S. rim;
 and raise a mound of stone, 2 ft. base, $1\frac{1}{2}$ ft. high, N. of cor.
 55.00 Wash, course NW.
 80.06 The cor. of secs. 1, 2, 11 and 12.
 Land, rolling.
 Soil, 4th rate.
 Timber, ironwood, paloverde and catclaw.
 Undergrowth, greasewood and cactus.

N. $0^{\circ}01'W.$, on a random line, bet. secs. 1 and 2.
 40.00 Set temp. $\frac{1}{4}$ sec. cor.
 80.24 Intersect N. bdy. of Tp., 14 lks. W. of cor. of secs. 1, 2, 35 and 36, described in Book "B."
 Thence S. $0^{\circ}05'W.$, on a true line, bet. secs. 1 and 2, over rolling land, through scattering timber and dense undergrowth.
 2.00 Desc. S. slope.
 7.25 Wash, course W.; width, 5 chs.
 40.24 Set an iron post, 3 ft. long, 1 in. diam., 26 ins. in the ground, for $\frac{1}{4}$ sec. cor., with brass cap, marked
 $\frac{1}{4}$ in N.,
 S 1 in E., and
 S 2 in W. half; and
 1915 in S. rim;
 and raise a mound of stone, 2 ft. base, $1\frac{1}{2}$ ft. high, W. of cor.
 44.25 Wash, course NW.
 61.25 Wash, course NW.
 72.25 Draw, course NW.
 80.24 The cor. of secs. 1, 2, 11 and 12.
 Land, rolling.
 Soil, 4th rate.
 Timber, ironwood and paloverde.
 Undergrowth, greasewood and cactus.

At the standard cor. of secs. 34 and 35, on S. bdy. of Tp., (G. and S. R. Base Line) described in Book "A", as the land N. of cor. is so rugged and precipitous as to be impracticable to chain over, I offset, to avoid cliffs, as follows:

West, 20.00 chs.
 Thence N. $0^{\circ}01'W.$, on offset, through sec. 34, over mountainous land, through scattering timber and dense undergrowth.
 On true line, at approximately
 25.00 A rocky ridge bears NW. and SE.; and at
 38.00 A draw, course NW.
 40.00 East, from pt. on offset, 20.00 chs. to true line, at which point
 Set an iron post, 3 ft. long, 1 in. diam., 26 ins. in the

Chains

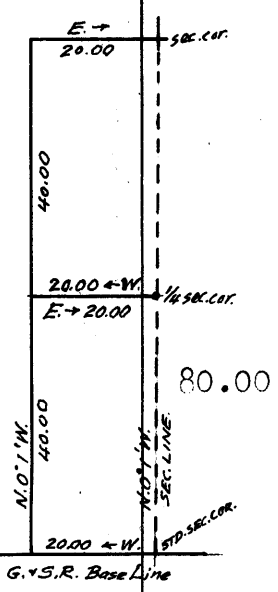

ground, for $\frac{1}{4}$ sec. cor., with brass cap, marked
 $\frac{1}{4}$ in N.,
 S 34 in W., and
 S 35 in E. half; and
 1915 in S. rim;
 and raise a mound of stone, 2 ft. base, $1\frac{1}{2}$ ft. high,
 W. of cor.
 I return to point on offset, 20.00 chs. W. of the $\frac{1}{4}$ sec.
 cor., and continue N.0°01'W., on offset.
 At approximately 64.00 chs., on true line a ridge, with
 steep, precipitous sides, bears SE. and SW.
 Offset E. 20.00 chs., to true line, on which
 Set an iron post, 3 ft. long, 2 ins. diam., 24 ins. in the
 ground, for cor. of secs. 26, 27, 34 and 35, with brass
 cap, marked
 T 1 N S 27 in NW.,
 R 18 W S 26 in NE.,
 S 35 in SE., and
 S 34 in SW. quadrant; and
 1915 in S. rim;
 and raise a mound of stone, 2 ft. base, $1\frac{1}{2}$ ft. high,
 W. of cor.
 Land on true line, mountainous; on offset, rolling.
 Soil, 3rd and 4th rate.
 Timber, mesquite, paloverda and catclaw.
 Undergrowth, cactus, greasewood and sage.

40.00 East, on a random line, bet. secs. 26 and 35.
 79.96 Set temp. $\frac{1}{4}$ sec. cor.
 Intersect N. and S. line at the true point for cor. of
 secs. 25, 26, 35 and 36.
 Thence
 West, on a true line, bet. secs. 26 and 35,
 over rolling land, through scattering timber and dense
 undergrowth.
 4.95 Road bears NW. and SE.
 24.00 Wash, 2 chs. wide, course NW.
 39.98 Set an iron post, 3 ft. long, 1 in. diam., 26 ins. in the
 ground, for $\frac{1}{4}$ sec. cor., with brass cap, marked
 $\frac{1}{4}$ S 26 in N., and
 S 35 in S. half; and
 1915 in S. rim;
 and raise a mound of stone, 2 ft. base, $1\frac{1}{2}$ ft. high,
 N. of cor.
 73.00 Asc. 620 ft., over mountainous land, to
 Summit; on spur extending NW.
 79.96 The cor. of secs. 26, 27, 34 and 35.
 Land, rolling in E. half, and mountainous in W.
 Soil, 3rd and 4th rate.
 Timber, paloverde, mesquite and catclaw.
 Undergrowth, greasewood, cactus and sage.

5.46 N.0°01'W., bet. secs. 26 and 27,
 over rough mountainous land, through scattering timber
 and dense undergrowth. Asc. 130 ft. to
 Top of ridge bears E. and W.; Line north from this sta-
 tion descends over precipitous cliffs, over which it
 is impracticable to chain. To pass same, I proceed
 as follows:
 Set an flag N.0°01'W., on line, from which I measure
 a base, S.45°01'E., 6.00 chs.; (longer base line is
 impracticable) to a point whence flag at 5.46 ch. pt.
 bears S.5°22'30" W. (Angles read with exceptional care
 by repeating).; which gives for the distance,
 $6.00 \times \sin 129^{\circ}36'30'' \div \sin 5^{\circ}23'30'' = 49.19$ chs., which
 is 54.65 chs. N.0°01'W. of the sec. cor.

Subdivision of T. 1 N., R. 18 W.

Chains	
40.00	<p>I chain back on line, S.0°01'E., 14.65 chs. to (counted from the sec. cor.), at which point Set an iron post, 3 ft. long, 1 in. diam., 26 ins. in the ground, for $\frac{1}{4}$ sec. cor., with brass cap, marked</p> <p style="margin-left: 40px;">$\frac{1}{4}$ in N., S 26 in E., and S 27 in W. half; and 1915 in S. rim;</p> <p>and raise a mound of stone, 2 ft. base, $1\frac{1}{2}$ ft. high, W. of cor.</p>
	<p>At approximately 39.00 chs., on true line, intersect wash, course W. Land rolling N. of this point.</p>
54.80	<p>Continue N.0°01'W., from triangulation pt. at 54.65 chs. Road bears NW. and SE.</p>
80.00	<p>Set an iron post, 3 ft. long, 2 ins. diam., 24 ins. in the ground, for cor. of secs. 22, 23, 26 and 27, with brass cap, marked</p> <p style="margin-left: 40px;">T 1 N S 22 in NW., R 18 W S 23 in NE., S 26 in SE., and S 27 in SW. quadrant; and 1915 in S. rim;</p> <p>and raise a mound of stone, 2 ft. base, $1\frac{1}{2}$ ft. high, W. of cor.</p> <p>Land, mountainous in S. half, and rolling in N. Soil, 3rd and 4th rate. Timber, paloverde, catclaw and mesquite. Undergrowth, sage, greasewood and cactus.</p>
40.00	<p>East, on a random line, bet. secs. 23 and 26. Set temp. $\frac{1}{4}$ sec. cor.</p>
80.20	<p>Intersect N. and S. line at cor. of secs. 23, 24, 25 and 26.</p>
	<p>Thence West, on a true line, bet. secs. 23 and 26, over mountainous land, through scattering timber and dense undergrowth.</p>
21.70	<p>Desc. along broken SW. slope. Spur extends S.</p>
40.10	<p>Set an iron post, 3 ft. long, 1 in. diam., in a mound of stone, for $\frac{1}{4}$ sec. cor., with brass cap, marked</p> <p style="margin-left: 40px;">$\frac{1}{4}$ S 23 in N., and S 26 in S. half; and 1915 in S. rim;</p> <p>and raise a mound of stone, 2 ft. base, $1\frac{1}{2}$ ft. high, N. of cor. Impracticable to set cor. in ground.</p>
64.00	<p>Ft. of descent, 870 ft. below sec. cor.; thence over rolling land.</p>
80.20	<p>The cor. of secs. 22, 23, 26 and 27. Land, mountainous in E. 64 chs.; and rolling in W. part. Soil, 3rd and 4th rate. Timber, paloverde, catclaw and mesquite. Undergrowth, sage, greasewood and cactus.</p>
	<p>N.0°01'W., bet. secs. 22 and 23, over rolling land, through scattering scrub timber and dense undergrowth.</p>
8.00	<p>Asc. over mountainous land.</p>
19.80	<p>Spur extends W.</p>
33.80	<p>Spur, 400 ft. above 8.00 ch. point, extends NW. Desc.</p>
40.00	<p>Set an iron post, 3 ft. long, 1 in. diam.; 26 ins. in the ground, for $\frac{1}{4}$ sec. cor., with brass cap, marked</p>

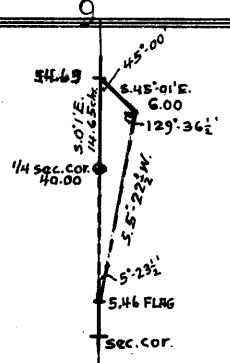

Chains

$\frac{1}{4}$ in N.,
 S 22 in W., and
 S 23 in E. half; and
 1915 in S. rim;
 and raise a mound of stone, 2 ft. base, $1\frac{1}{2}$ ft. high,
 W. of cor.
 Continue descent.
 45.80 Draw, 330 ft. below spur at 33.80 ch. pt., course NW.
 Asc. 390 ft. to
 61.50 Spur extends W.; desc. 410 ft. to
 77.61 Drawn course NW.
 80.00 Set an iron post, 3 ft. long, 2 ins. diam., 24 ins. in the
 ground, for cor. of secs. 14, 15, 22 and 23, with brass
 cap, marked
 T 1 N S 15 in NW.,
 R 18 W S 14 in NE.,
 S 23 in SE., and
 S 22 in SW. quadrant; and
 1915 in S. rim;
 and raise a mound of stone, 2 ft. base, $1\frac{1}{2}$ ft. high,
 W. of cor.
 Land, rolling for 8 chs., and mountainous for balance.
 Soil, 3rd and 4th rate.
 Timber, paloverde and catclaw.
 Undergrowth, sage, cactus and greasewood.

 East, on a random line, bet. secs. 14 and 23,
 40.00 Set temp. $\frac{1}{4}$ sec. cor.
 80.04 Intersect N. and S. line 8 lks. S. of the cor. of secs.
 13, 14, 23 and 24.
 Thence S. $89^{\circ}57'$ W., on a true line, bet. secs. 14 and 23,
 over roughly rolling land, through dense undergrowth.
 Desc. 50 ft. on SW. slope to
 4.00 Enter wash, course NW.
 36.00 Leave same and asc. NE. slope.
 40.02 Set an iron post, 3 ft. long, 1 in. diam., 26 ins. in the
 ground, for $\frac{1}{4}$ sec. cor., with brass cap, marked
 $\frac{1}{4}$ S 14 in N., and
 S 23 in S. half; and
 1915 in S. rim;
 and raise a mound of stone, 2 ft. base, $1\frac{1}{2}$ ft. high,
 N. of cor.
 Continue ascent.
 53.00 Spur, 90 ft. above wash, extends NW.; desc. SW. slope 50
 ft. to
 57.00 Wash, course NW.; asc. NE. slope 110 ft. to
 63.00 Spur extends NW.; desc. W. slope 180 ft. to
 75.00 Wash, course NW.; width, 5 chs.; asc. E. slope 60 ft. to
 77.00 Spur extends NW.; desc. 90 ft. on W. slope to
 80.04 The cor. of secs. 14, 15, 22 and 23.
 Land, roughly rolling.
 Soil, 4th rate.
 No timber.
 Undergrowth, cactus and greasewood.

 N. $0^{\circ}01'$ W., bet. secs. 14 and 15,
 over rough and broken ground, through scattering scrub
 timber and dense undergrowth.
 6.50 Wash, course NW.
 39.90 Center of wash, 50 lks. wide, course NW.
 40.00 Point for $\frac{1}{4}$ sec. cor. falls in same. Therefore at
 39.65 Set an iron post, 3 ft. long, 1 in. diam., 26 ins. in the
 ground, for witness cor. to $\frac{1}{4}$ sec. cor., with brass
 cap, marked

Subdivision of T. 1 N., R. 18 W.

Chains

80.00 WC $\frac{1}{4}$ in N.,
 S 14 in E., and
 S 15 in W. half; and
 1915 in S. rim;
 and raise a mound of stone, 2 ft. base, $1\frac{1}{2}$ ft. high,
 W. of cor.
 Set an iron post, 3 ft. long, 2 ins. diam., 24 ins. in the
 ground, for cor. of secs. 10, 11, 14 and 15, with brass
 cap, marked
 T 1 N S 10 in NW.,
 R 18 W S 11 in NE.,
 S 14 in SE., and
 S 15 in SW. quadrant; and
 1915 in S. rim;
 and raise a mound of stone, 2 ft. base, $1\frac{1}{2}$ ft. high,
 W. of cor.
 Land, rough and broken.
 Soil, 3rd and 4th rate.
 Timber, paloverde, mesquite and catclaw.
 Undergrowth, sage, cactus and greasewood.

40.00 East, on a random line, bet. secs. 11 and 14.
 Set temp. $\frac{1}{4}$ sec. cor.
 80.10 Intersect N. and S. line at the cor. of secs. 11, 12, 13
 and 14.

40.05 Thence West, on a true line, bet. secs. 11 and 14,
 over broken desert, through scattering scrub timber and
 dense undergrowth.
 Set an iron post, 3 ft. long, 1 in. diam., 26 ins. in the
 ground, for $\frac{1}{4}$ sec. cor., with brass cap, marked
 $\frac{1}{4}$ S 11 in N., and
 S 14 in S. half; and
 1915 in S. rim;
 and raise a mound of stone, 2 ft. base, $1\frac{1}{2}$ ft. high,
 N. of cor.

80.10 The cor. of secs. 10, 11, 14 and 15.
 Land, broken desert.
 Soil, 2nd and 3rd rate.
 Timber, paloverde, mesquite and catclaw.
 Undergrowth, sage, cactus and greasewood.

40.00 N. $0^{\circ}01'W.$, bet. secs. 10 and 11,
 over level desert, through scrub timber and dense under-
 growth.
 Set an iron post, 3 ft. long, 1 in. diam., 26 ins. in the
 ground, for $\frac{1}{4}$ sec. cor., with brass cap, marked
 $\frac{1}{4}$ in N.,
 S 10 in W., and
 S 11 in E. half; and
 1915 in S. rim;
 and raise a mound of stone, 2 ft. base, $1\frac{1}{2}$ ft. high,
 W. of cor.

64.00 Road bears NW. and SE.

80.00 Set an iron post, 3 ft. long, 2 ins. diam., 24 ins. in the
 ground, for cor. of secs. 2, 3, 10 and 11, with brass
 cap, marked
 T 1 N S 3 in NW.,
 R 18 W S 2 in NE.,
 S 11 in SE., and
 S 10 in SW. quadrant; and
 1915 in S. rim;
 and raise a mound of stone, 2 ft. base, $1\frac{1}{2}$ ft. high,
 W. of cor.

Land, level.--Soil, 2nd and 3rd rate.-- Timber, paloverde,
 catclaw and mesquite.-- Undergrowth, sage, cactus and
 greasewood.

Chains

- East, on a random line, bet. secs. 2 and 11.
 40.00 Set temp. $\frac{1}{4}$ sec. cor.
 79.84 Intersect N. and S. line at the cor. of secs. 1, 2, 11 and 12.
- Thence West, on a true line, bet. secs. 2 and 11, over level desert, through scattering scrub timber and dense undergrowth.
 39.92 Set an iron post, 3 ft. long, 1 in. diam., 26 ins. in the ground, for $\frac{1}{4}$ sec. cor., with brass cap, marked
 $\frac{1}{4}$ S 2 in N., and
 S 11 in S. half; and
 1915 in S. rim;
 and raise a mound of stone, 2 ft. base, $1\frac{1}{2}$ ft. high, N. of cor.
- 79.84 The cor. of secs. 2, 3, 10 and 11.
 Land, level desert.
 Soil, 2nd and 3rd rate.
 Timber, paloverde, catclaw and mesquite.
 Undergrowth, sage, greasewood and cactus.
-
- N.0°01'W., on a random line, bet. secs. 2 and 3.
 40.00 Set temp. $\frac{1}{4}$ sec. cor.
 80.22 Intersect N. bdy. of Tp. 10 lks. W. of the cor. of secs. 2, 3, 34 and 35, described in Book "B."
- Thence S.0°03'W., on a true line, bet. secs. 2 and 3, over level desert, through scattering scrub timber and dense undergrowth.
 40.22 Set an iron post, 3 ft. long, 1 in. diam., 26 ins. in the ground, for $\frac{1}{4}$ sec. cor., with brass cap, marked
 $\frac{1}{4}$ in N.,
 S 2 in E., and
 S 3 in W. half; and
 1915 in S. rim;
 and raise a mound of stone, 2 ft. base, $1\frac{1}{2}$ ft. high, W. of cor.
- 80.22 The cor. of secs. 2, 3, 10 and 11.
 Land, level desert.
 Soil, 2nd and 3rd rate.
 Timber, paloverde, mesquite and catclaw.
 Undergrowth, cactus, sage and greasewood.
-
- From the standard cor. of secs. 33 and 34, on S. bdy. of Tp., (G. and S. R. Base Line) described in Book "A",
- N.0°02'W., bet. secs. 33 and 34,
 over broken desert, through scattering timber and dense undergrowth.
 10.00 Draw, course SW.
 40.00 Set an iron post, 3 ft. long, 1 in. diam., 26 ins. in the ground, for $\frac{1}{4}$ sec. cor., with brass cap, marked
 $\frac{1}{4}$ in N.,
 S 33 in W., and
 S 34 in E. half; and
 1915 in S. rim;
 and raise a mound of stone, 2 ft. base, $1\frac{1}{2}$ ft. high, W. of cor.
- 56.50 Wash, 100 lks. wide, course SW.
 80.00 Set an iron post, 3 ft. long, 2 ins. diam., 24 ins. in the ground, for cor. of secs. 27, 28, 33 and 34, with brass cap, marked

Subdivision of T. 1 N., R. 18 W.

Chains

T 1 N S 28 in NW.,
 R 18 W S 27 in NE.,
 S 34 in SE., and
 S 33 in SW. quadrant; and
 1915 in S. rim;
 and raise a mound of stone, 2 ft. base, 1½ ft. high,
 W. of cor.
 Land, broken desert.
 Soil, 3rd rate.
 Timber, paloverde, catclaw and mesquite.
 Undergrowth, cactus, greasewood and sage.

40.00 East, on a random line, bet. secs. 27 and 34.
 Set temp. ¼ sec. cor.
 79.92 Intersect N. and S. line 24 lks. S. of the cor. of secs.
 26, 27, 34 and 35.

Thence S. 89° 50' W., on a true line, bet. secs. 27 and 34,
 over mountainous land, through scattering timber and
 dense undergrowth.
 Desc. 240 ft. to
 15.50 Ft. of descent; thence over broken land..
 31.50 Thence over level desert.
 39.96 Set an iron post, 3 ft. long, 1 in. diam., 26 ins. in the
 ground, for ¼ sec. cor., with brass cap, marked
 ¼ S 27 in N., and
 S 34 in S. half; and
 1915 in S. rim;
 and raise a mound of stone, 2 ft. base, 1½ ft. high,
 N. of cor.

79.92 The cor. of secs. 27, 28, 33 and 34.
 Land, 31½ chs. rough and broken, and balance level.
 Soil, 3rd and 4th rate.
 Timber, paloverde and catclaw.
 Undergrowth, cactus, greasewood and sage.

N. 0° 02' W., bet. secs. 27 and 28,
 over broken desert, through scattering scrub timber and
 dense undergrowth.
 8.50 Wash, 60 lks. wide, course W.
 21.50 Wash, 70 lks. wide, course W.
 40.00 Set an iron post, 3 ft. long, 1 in. diam., 26 ins. in the
 ground, for ½ sec. cor., with brass cap, marked
 ½ in N.,
 S 27 in E., and
 S 28 in W. half; and
 1915 in S. rim;
 and raise a mound of stone, 2 ft. base, 1½ ft. high,
 W. of cor.

80.00 Point for sec. cor. falls in wash, 80 lks. wide, course W.
 Therefore at

79.50 Set an iron post, 3 ft. long, 2 ins. diam., 24 ins. in the
 ground, for witness cor. to cor. of secs. 21, 22, 27 and
 28, with brass cap, marked
 WC in N. half,
 T 1 N S 21 in NW.,
 R 18 W S 22 in NE.,
 S 27 in SE., and
 S 28 in SW. quadrant; and
 1915 in S. rim;
 and raise a mound of stone, 2 ft. base, 1½ ft. high,
 W. of cor.
 Land, broken desert.
 Soil, 3rd rate.
 Timber, paloverde, catclaw and mesquite.
 Undergrowth, cactus, greasewood and sage.

Chains

From true point for cor. of secs. 21, 22, 27 and 28,
 East, on a random line, bet. secs. 22 and 27.
 40.00 Set temp. $\frac{1}{4}$ sec. cor.
 79.82 Intersect N. and S. line at the cor. of secs. 22, 23, 26
 and 27.

Thence West, on a true line, bet. secs. 22 and 27,
 over broken desert, through scattering scrub timber
 and dense undergrowth.
 39.91 Set an iron post, 3 ft. long, 1 in. diam., in a mound of
 stone, for $\frac{1}{4}$ sec. cor., with brass cap, marked
 $\frac{1}{4}$ S 22 in N., and
 S 27 in S. half, and
 1915 in S. rim;
 and raise a mound of stone, 2 ft. base, $1\frac{1}{2}$ ft. high,
 N. of cor. Impracticable to set cor. in the ground.
 52.80 Road bears NW. and SE.
 79.82 The true point for cor. of secs. 21, 22, 27 and 28.
 Land, broken.
 Soil, 2nd and 3rd rate.
 Timber, paloverde, mesquite and catclaw.
 Undergrowth, cactus, sage and greasewood.

N. 0° 02' W., bet. secs. 21 and 22,
 (from true pt. for cor. of secs. 21, 22, 27 and 28.)
 over rolling land, through scattering timber and dense
 undergrowth.
 20.00 Wash, course NW.
 40.00 Set an iron post, 3 ft. long, 1 in. diam., 26 ins. in the
 ground, for $\frac{1}{4}$ sec. cor., with brass cap, marked
 $\frac{1}{4}$ in N.,
 S 21 in W., and
 S 22 in E. half; and
 1915 in S. rim;
 and raise a mound of stone, 2 ft. base, $1\frac{1}{2}$ ft. high,
 W. of cor.
 41.40 Road bears NW. and SE.
 53.00 Wash, course NW.
 66.00 Wash, course NW.
 73.00 Wash, course NW.; width, 2 chs.
 80.00 Set an iron post, 3 ft. long, 2 ins. diam., 24 ins. in the
 ground, for cor. of secs. 15, 16, 21 and 22, with brass
 cap, marked
 T 1 N S 16 in NW.,
 R 18 W S 15 in NE.,
 S 22 in SE., and
 S 21 in SW. quadrant; and
 1915 in S. rim;
 and raise a mound of stone, 2 ft. base, $1\frac{1}{2}$ ft. high,
 W. of cor.
 Land, rolling.
 Soil, 4th rate.
 Timber, ironwood and paloverde.
 Undergrowth, cactus and greasewood.

East, on a random line, bet. secs. 15 and 22.
 40.00 Set temp. $\frac{1}{4}$ sec. cor.
 79.84 Intersect N. and S. line 15 lks. N. of the cor. of secs.
 14, 15, 22 and 23.

Thence N. 89° 54' W., on a true line, bet. secs. 15 and 22,
 over roughly rolling land, through scattering timber
 and dense undergrowth.
 Desc. 25 ft. on W. slope to
 6.85 Wash, course NW.; asc. 80 ft. to
 11.00 Spur extends N.; desc. W. slope 100 ft. to
 14.35 Wash, course N.; asc. E. slope 35 ft. to

Subdivision of T. 1 N., R. 18 W.

Chains

18.00 Spur extends NW.; desc. NW. slope 50 ft. to
 30.00 Wash, course NW.
 39.00 Wash, course N.; land becomes less broken.
 39.92 Set an iron post, 3 ft. long, 1 in. diam., 26 ins. in the
 ground, for $\frac{1}{4}$ sec. cor., with brass cap, marked
 $\frac{1}{4}$ S 15 in N., and
 S 22 in S. half; and
 1915 in S. rim;
 and raise a mound of stone, 2 ft. base, $1\frac{1}{2}$ ft. high,
 N. of cor.
 54.85 Wash, course NW.
 76.30 Wash, course NW.
 79.84 The cor. of secs. 15, 16, 21 and 22.
 Land, roughly rolling in E. half and rolling in W.
 Soil, 4th rate.
 Timber, ironwood.
 Undergrowth, cactus, greasewood and sage.

N.0°02'W., bet. secs. 15 and 16,
 over rolling land, through scattering timber and dense
 undergrowth.

22.00 Wash, course W.; asc. 170 ft. on S. slope to
 27.00 Rock ridge bears E. and W.; desc. 150 ft. on N. slope to
 32.50 Wash, course E.; asc. SE. slope 80 ft. to
 39.75 Rock spur extends E.; desc. NE. slope.
 40.00 Set an iron post, 3 ft. long, 1 in. diam., 26 ins. in the
 ground, for $\frac{1}{4}$ sec. cor., with brass cap, marked
 $\frac{1}{4}$ in N.,
 S 15 in E., and
 S 16 in W. half; and
 1915 in S. rim;
 and raise a mound of stone, 2 ft. base, $1\frac{1}{2}$ ft. high,
 W. of cor.
 Continue descent.
 53.00 Draw, 75 ft. below spur at 39.75 ch. pt., course E.; asc.
 SE. slope 110 ft. to
 58.00 Top of Lonesome Peak; desc. 120 ft. to
 61.30 Wash, course NW.; leave mountainous land and enter level
 land.
 80.00 Set an iron post, 3 ft. long, 2 ins. diam., 24 ins. in the
 ground, for cor. of secs. 9, 10, 15 and 16, with brass
 cap, marked
 T 1 N S 9 in NW.,
 R 18 W S 10 in NE.,
 S 15 in SE., and
 S 16 in SW. quadrant; and
 1915 in S. rim;
 and raise a mound of stone, 2 ft. base, $1\frac{1}{2}$ ft. high,
 W. of cor.
 Land, rolling for S. 22 chs. and N. 8.70 chs., and moun-
 tainous for balance.
 Soil, 4th rate.
 Timber, ironwood and paloverde.
 Undergrowth, cactus and greasewood.

East, on a random line, bet. secs. 10 and 15.
 40.00 Set temp $\frac{1}{4}$ sec. cor.
 79.82 Intersect N. and S. line 22 lks. N. of the cor. of secs.
 10, 11, 14 and 15.

Thence N. 89° 51' W., on a true line, bet. secs. 10 and 15,
 over level desert, through scattering scrub timber and
 dense undergrowth.
 39.91 Set an iron post, 3 ft. long, 1 in. diam., 26 ins. in the
 ground, for $\frac{1}{4}$ sec. cor., with brass cap, marked

Chains

- $\frac{1}{4}$ S 10 in N., and
 S 15 in S. half; and
 1915 in S. rim;
 and raise a mound of stone, 2 ft. base, $1\frac{1}{2}$ ft. high,
 N. of cor.
 69.00 Wash, course NW.
 79.82 The cor. of secs. 9, 10, 15 and 16.
 Land, level desert.
 Soil, 3rd and 4th rate.
 Timber, paloverde, catclaw and mesquite.
 Undergrowth, sage, greasewood and cactus.
-
- N.0°02'W., bet. secs. 9 and 10,
 over level desert, through scattering scrub timber and
 dense undergrowth.
 8.00 Wash, course W.
 40.00 Set an iron post, 3 ft. long, 1 in. diam., 26 ins. in the
 ground, for $\frac{1}{4}$ sec. cor., with brass cap, marked
 $\frac{1}{4}$ in N.,
 S 9 in W., and
 S 10 in E. half; and
 1915 in S. rim;
 and raise a mound of stone, 2 ft. base, $1\frac{1}{2}$ ft. high,
 W. of cor.
 63.50 Road bears NW. and SE.
 80.00 Set an iron post, 3 ft. long, 2 ins. diam., 24 ins. in the
 ground, for cor. of secs. 3, 4, 9 and 10, with brass
 cap, marked
 T 1 N S 4 in NW.,
 R 18 W S 3 in NE.,
 S 10 in SE., and
 S 9 in SW. quadrant; and
 1915 in S. rim;
 and raise a mound of stone, 2 ft. base, $1\frac{1}{2}$ ft. high,
 W. of cor.
 Land, level desert.
 Soil, 2nd and 3rd rate.
 Timber, paloverde, mesquite and catclaw.
 Undergrowth, sage, cactus and greasewood.
-
- East, on a random line, bet. secs. 3 and 10.
 40.00 Set temp. $\frac{1}{4}$ sec. cor.
 79.94 Intersect N. and S. line at the cor. of secs. 2, 3, 10
 and 11.
 Thence West, on a true line, bet. secs. 3 and 10,
 over level desert, through scattering scrub timber and
 dense undergrowth.
 39.97 Set an iron post, 3 ft. long, 1 in. diam., 26 ins. in the
 ground, for $\frac{1}{4}$ sec. cor., with brass cap, marked
 $\frac{1}{4}$ S 3 in N., and
 S 10 in S. half; and
 1915 in S. rim;
 and raise a mound of stone, 2 ft. base, $1\frac{1}{2}$ ft. high,
 N. of cor.
 79.94 The cor. of secs. 3, 4, 9 and 10.
 Land, level desert.
 Soil, 2nd and 3rd rate.
 Timber, paloverde, catclaw and mesquite.
 Undergrowth, greasewood, cactus and sage.
-

Subdivision of T. 1 N., R. 18 W.

Chains	
40.00	N.0°02'W., on a random line, bet. secs. 3 and 4.
80.08	Set temp. $\frac{1}{4}$ sec. cor. Intersect N. bdy. of Tp. 7 lks. E. of the cor. of secs. 3, 4, 33 and 34, described in Book "B."
	Thence S.0°05'E., on a true line, bet. secs. 3 and 4, over level desert, through scattering scrub timber and dense undergrowth.
40.08	Set an iron post, 3 ft. long, 1 in. diam., 26 ins. in the ground, for $\frac{1}{2}$ sec. cor., with brass cap, marked
	$\frac{1}{4}$ in N.,
	S 3 in E., and
	S 4 in W. half; and
	1915 in S. rim;
	and raise a mound of stone, 2 ft. base, $1\frac{1}{2}$ ft. high, W. of cor.
80.08	The cor. of secs. 3, 4, 9 and 10. Land, level desert. Soil, 2nd and 3rd rate. Timber, paloverde, catclaw and mesquite. Undergrowth, greasewood, sage and cactus.

	From the standard cor. of secs. 32 and 33, on S. bdy. of Tp., (G. and S. R. Base Line), described in Book "A",
	N.0°02'W., bet. secs. 32 and 33, over rolling land, through scattering timber and dense undergrowth.
1.00	Draw, course W.
17.00	Wash, course W.
29.00	Wash, course W.
40.00	Set an iron post, 3 ft. long, 1 in. diam., 26 ins. in the ground, for $\frac{1}{2}$ sec. cor., with brass cap, marked
	$\frac{1}{4}$ in N.,
	S 32 in W., and
	S 33 in E. half; and
	1915 in S. rim;
	and raise a mound of stone, 2 ft. base, $1\frac{1}{2}$ ft. high, W. of cor.
80.00	Set an iron post, 3 ft. long, 2 ins. diam., 24 ins. in the ground, for cor. of secs. 28, 29, 32 and 33, with brass cap, marked
	T 1 N., S 29 in NW.,
	R 18 W S 28 in NE.,
	S 33 in SE., and
	S 32 in SW. quadrant; and
	1915 in S. rim;
	and raise a mound of stone, 2 ft. base, $1\frac{1}{2}$ ft. high, W. of cor.
	Land, rolling.
	Soil, 4th rate.
	Timber, ironwood and paloverde.
	Undergrowth, greasewood and cactus.

40.00	East, on a random line, bet. secs. 28 and 33.
80.06	Set temp. $\frac{1}{4}$ sec. cor. Intersect N. and S. line 22 lks. S. of the cor. of secs. 27, 28, 33 and 34.
	Thence S.89°51'W., on a true line, bet. secs. 28 and 33, over level desert, through scattering scrub timber and dense undergrowth.
40.03	Set an iron post, 3 ft. long, 1 in. diam., 26 ins. in the

Chains

80.06 ground, for $\frac{1}{4}$ sec. cor., with brass cap, marked
 $\frac{1}{4}$ S 28 in N., and
 S 33 in S. half; and
 1915 in S. rim;
 and raise a mound of stone, 2 ft. base, $1\frac{1}{2}$ ft. high,
 N. of cor.
 The cor. of secs. 28, 29, 32 and 33.
 Land, level.
 Soil, 2nd and 3rd rate.
 Timber, paloverde, catclaw and mesquite.
 Undergrowth, greasewood, cactus and sage.

10.00 N.0°02'W., bet. secs. 28 and 29,
 over rolling land, through scattering timber and dense
 undergrowth.
 12.00 Wash, course W.
 30.00 Wash, course W.
 40.00 Set an iron post, 3 ft. long, 1 in. diam., 26 ins. in the
 ground, for $\frac{1}{4}$ sec. cor., with brass cap, marked
 $\frac{1}{4}$ in N.,
 S 28 in E., and
 S 29 in W. half; and
 1915 in S. rim;
 and raise a mound of stone, 2 ft. base, $1\frac{1}{2}$ ft. high,
 W. of cor.

74.00 Wash, course W.
 80.00 Set an iron post, 3 ft. long, 2 ins. diam., 24 ins. in the
 ground, for cor. of secs. 20, 21, 28 and 29, with brass
 cap, marked
 T 1 N S 20 in NW.,
 R 18 W S 21 in NE.,
 S 28 in SE., and
 S 29 in SW. quadrant; and
 1915 in S. rim;
 and raise a mound of stone, 2 ft. base, $1\frac{1}{2}$ ft. high,
 W. of cor.
 Land, rolling.
 Soil, 4th rate.
 Timber, ironwood and paloverde.
 Undergrowth, greasewood and cactus.

40.00 East, on a random line, bet. secs. 21 and 28.
 Set temp. $\frac{1}{4}$ sec. cor.
 79.92 Intersect N. and S. line at true pt. for cor. of secs.
 21, 22, 27 and 28.

39.96 Thence West, on a true line, bet. secs. 21 and 28,
 over slightly broken land, through scattering scrub
 timber and dense undergrowth.
 Set an iron post, 3 ft. long, 1 in. diam., 26 ins. in the
 ground, for $\frac{1}{4}$ sec. cor., with brass cap, marked
 $\frac{1}{4}$ S 21 in N., and
 S 28 in S. half; and
 1915 in S. rim;
 and raise a mound of stone, 2 ft. base, $1\frac{1}{2}$ ft. high,
 N. of cor.
 79.92 The cor. of secs. 20, 21, 28 and 29.
 Land, slightly broken level desert.
 Soil, 3rd rate.
 Timber, paloverde, mesquite and catclaw.
 Undergrowth, greasewood, cactus and sage.

Chains

N.0°02'W., bet. secs. 20 and 21,
 over rolling land, through scattering timber and dense
 undergrowth.

40.00 Set an iron post, 3 ft. long, 1 in. diam., 26 ins. in the
 ground, for $\frac{1}{4}$ sec. cor., with brass cap, marked
 $\frac{1}{4}$ in N.,
 S 20 in W., and
 S 21 in E. half; and 1915 in S. half; and raise
 mound of stone 2 ft. base, $1\frac{1}{2}$ ft. high, W. of cor.

41.00 Draw, course W. ~~course of road, 2 ft. base, 1 1/2 ft. high,~~

55.00 Draw, course NW.

80.00 Set an iron post, 3 ft. long, 3 ins. diam., 24 ins. in the
 ground, for cor. of secs. 16, 17, 20 and 21, with brass
 cap, marked
 T 1 N S 17 in NW.,
 R 18 W S 16 in NE.,
 S 21 in SE., and
 S 20 in SW. quadrant; and
 1915 in S. rim;
 and raise a mound of stone, 2 ft. base, $1\frac{1}{2}$ ft. high,
 W. of cor.

Land, rolling.
 Soil, 4th rate.
 Timber, ironwood and paloverde.
 Undergrowth, greasewood and cactus.

East, on a random line, bet. secs. 16 and 21.

40.00 Set temp. $\frac{1}{4}$ sec. cor.

79.96 Intersect N. and S. line 4 lks. N. of cor. of secs. 15,
 16, 21 and 22.

Thence N.89°58'W., on a true line, bet. secs. 16 and 21,
 over rolling land, through scattering timber and dense
 undergrowth.

5.00 Wash, 2 chs. wide, course NW.

17.00 Wash, course NW.

33.00 Wash, course NW.

39.98 Point for $\frac{1}{4}$ sec. cor. falls in wash, course NW.; therefore
 at

39.56 Set an iron post, 3 ft. long, 1 in. diam., 26 ins. in the
 ground, for witness cor. to $\frac{1}{4}$ sec. cor., with brass cap,
 marked
 WC in W.,
 $\frac{1}{4}$ S 16 in N., and
 S 21 in S. half; and
 1915 in S. rim;
 and raise a mound of stone, 2 ft. base, $1\frac{1}{2}$ ft. high,
 N. of cor.

48.00 Wash, course NW.

55.15 Road bears NW. and SE.

78.50 Wash, course NW.

79.96 The cor. of secs. 16, 17, 20 and 21.
 Land, rolling.
 Soil, 4th rate.
 Timber, ironwood and paloverde.
 Undergrowth, greasewood and cactus.

N.0°02'W., bet. secs. 16 and 17.
 over rolling land, through scattering timber and dense
 undergrowth.

25.00 Old road bears NW. and SE.

32.50 Wash, course W.; asc. SW. slope.

40.00 Set an iron post, 3 ft. long, 1 in. diam., 26 ins. in the
 ground, for $\frac{1}{4}$ sec. cor., with brass cap, marked

20

Subdivision of T. 1 N., R. 18 W.

Chains

	<p>$\frac{1}{4}$ in N., S 16 in E., and S 17 in W. half; and 1915 in S. rim; and raise a mound of stone, 2 ft. base, $1\frac{1}{2}$ ft. high, W. of cor.</p>
45.00	Spur ridge, 125 ft. above wash at 32.50 ch. pt., extends NW.; desc. N. slope 180 ft. to
65.00	Ft. of ridge; thence over level land.
73.75	Wash, course NW.
80.00	Set an iron post, 3 ft. long, 2 ins. diam., 24 ins. in the ground; for cor. of secs. 8, 9, 16 and 17, with brass cap, marked
	<p>T 1 N S 8 in NW., R 18 W S 9 in NE., S 16 in SE., and S 17 in SW. quadrant; and 1915 in S. rim; and raise a mound of stone, 2 ft. base, $1\frac{1}{2}$ ft. high, W. of cor.</p> <p>Land, rolling. Soil, 4th rate. Timber, ironwood and paloverde. Undergrowth, cactus and greasewood.</p>

	East, on a random line, bet. secs. 9 and 16.
40.00	Set temp. $\frac{1}{4}$ sec. cor.
79.98	Intersect N. and S. line 8 lks. N. of the cor. of secs. 9, 10, 15 and 16.
	Thence N. $89^{\circ}57'W.$, on a true line, bet. secs. 9 and 16, over level land, through scattering timber and dense undergrowth.
25.00	Wash, course NW.
39.99	Set an iron post, 3 ft. long, 1 in. diam., 26 ins. in the ground, for $\frac{1}{4}$ sec. cor., with brass cap, marked
	<p>$\frac{1}{4}$ S 9 in N. and, S 16 in S. half; and 1915 in S. rim; and raise a mound of stone, 2 ft. base, $1\frac{1}{2}$ ft. high, N. of cor.</p>
55.00	Wash, course NW.
79.98	The cor. of secs. 8, 9, 16 and 17. Land, level. Soil, 2nd rate. Timber, ironwood and paloverde. Undergrowth, cactus and greasewood.

	N. $0^{\circ}02'W.$, bet. secs. 8 and 9, over level land, through scattering timber and dense undergrowth.
14.00	Draw, course W.
39.50	Draw, course W.
40.00	Set an iron post, 3 ft. long, 1 in. diam., 26 ins. in the ground, for $\frac{1}{4}$ sec. cor., with brass cap, marked
	<p>$\frac{1}{4}$ in N., S 8 in W., and S 9 in E. half; and 1915 in S. rim; and raise a mound of stone, 2 ft. base, $1\frac{1}{2}$ ft. high, W. of cor.</p>
60.00	Draw, course W.
80.00	Set an iron post, 3 ft. long, 3 ins. diam., 24 ins. in the ground, for cor. of secs. 4, 5, 8 and 9; with brass cap, marked

Subdivision of T. 1 N., R. 18 W.

Chains

T 1 N S 5 in NW.,
R 18 W S 4 in NE.,
S 9 in SE., and
S 8 in SW. quadrant; and
1915 in S. rim;

and raise a mound of stone, 2 ft. base, 1½ ft. high,
W. of cor.
Land, level.
Soil, 2nd rate.
Timber, ironwood and paloverde.
Undergrowth, greasewood and cactus.

40.00 East, on a random line, bet. secs. 4 and 9.
80.06 Set temp. ¼ sec. cor.
Intersect N. and S. line 8 lks. N. of the cor. of secs.
3, 4, 9 and 10.

32.00 Thence N. 89° 57' W., on a true line, bet. secs. 4 and 9,
40.03 over level desert, through scattering timber and dense
undergrowth.
Road bears NW. and SE.
Set an iron post, 3 ft. long, 1 in. diam., 26 ins. in the
ground, for ¼ sec. cor., with brass cap, marked
¼ S 4 in N., and
S 9 in S. half; and
1915 in S. rim;

80.06 and raise a mound of stone, 2 ft. base, 1½ ft. high,
N. of cor.
The cor. of secs. 4, 5, 8 and 9.
Land, level.
Soil, 2nd and 3rd rate.
Timber, paloverde, mesquite and catclaw.
Undergrowth, greasewood, sage and cactus.

40.00 N. 0° 02' W., on a random line, bet. secs. 4 and 5.
79.71 Set temp. ¼ sec. cor.
Intersect N. bdy. of Tp. 16 lks. E. of the cor. of secs.
4, 5, 32 and 33, described in Book "B."

7.70 Thence S. 0° 09' E., on a true line, bet. secs. 4 and 5,
37.70 over level land, through scattering timber and dense
undergrowth.
Wash, course W.
Draw, course NW.
39.71 Set an iron post, 3 ft. long, 1 in. diam., 26 ins. in the
ground, for ¼ sec. cor., with brass cap, marked
¼ in N.,
S 4 in E., and
S 5 in W. half; and
1915 in S. rim;

49.70 and raise a mound of stone, 2 ft. base, 1½ ft. high,
W. of cor.
Wash, 100 lks. wide, course W.
56.40 Road bears E. and W.
66.50 Wash, course W.
79.45 Draw, course NW.
79.71 The cor. of secs. 4, 5, 8 and 9.
Land, level.
Soil, 1st and 4th rate.
Timber, ironwood and paloverde.
Undergrowth, greasewood and cactus.

Chains

- From the standard cor. of secs. 31 and 32, on S. bdy. of Tp., (G. and S. R. Base Line), described in Book "A",
- N.0°03'W., bet. secs. 31 and 32, over rolling land, through scattering timber and dense undergrowth.
- 7.60 Wash, course W.
 14.00 Draw, course W.
 30.00 Wash, course W.
 40.00 Set an iron post, 3 ft. long, 1 in. diam., 26 ins. in the ground, for $\frac{1}{4}$ sec. cor., with brass cap, marked $\frac{1}{4}$ in N., S 31 in W., and S 32 in E. half; and 1915 in S. rim; and raise a mound of stone, 2 ft. base, $1\frac{1}{2}$ ft. high, W. of cor.
- 57.00 Wash, course W.
 69.00 Wash, course W.
 80.00 Point for sec. cor. falls in wash, course W.; therefore at
- 79.75 Set an iron post, 3 ft. long, 2 ins. diam., 24 ins. in the ground, for witness cor. to cor. of secs. 29, 30, 31 and 32, with brass cap, marked T 1 N S 30 in NW., R 18 W S 29 in NE., S 32 in SE., and S 31 in SW. quadrant; WC in N. half, and 1915 in S. rim; and raise a mound of stone, 2 ft. base, $1\frac{1}{2}$ ft. high, W. of cor.
- Land, rolling.
 Soil, 3rd rate.
 Timber, ironwood and paloverde.
 Undergrowth, greasewood and cactus.
-
- From the true pt. for cor. of secs. 29, 30, 31 and 32, East, on a random line, bet. secs. 29 and 32.
- 40.00 Set temp. $\frac{1}{4}$ sec. cor.
 80.04 Intersect N. and S. line at the cor. of secs. 28, 29, 32 and 33.
- Thence West, on a true line, bet. secs. 29 and 32, over level desert, through scattering timber and dense undergrowth.
- 40.02 Set an iron post, 3 ft. long, 1 in. diam., 26 ins. in the ground, for $\frac{1}{4}$ sec. cor., with brass cap, marked $\frac{1}{4}$ S 29 in N., and S 32 in S. half; and 1915 in S. rim; and raise a mound of stone, 2 ft. base, $1\frac{1}{2}$ ft. high, N. of cor.
- 80.04 The true pt. for cor. of secs. 29, 30, 31 and 32.
 Land, level.
 Soil, 2nd and 3rd rate.
 Timber, paloverde, mesquite and catclaw.
 Undergrowth, sage, greasewood and cactus.
-
- From true pt. for cor. of secs. 29, 30, 31 and 32, West, on a random line, bet. secs. 30 and 31.
- 40.00 Set temp. $\frac{1}{4}$ sec. cor.
 79.98 Intersect W. bdy. of Tp. 4 lks. N. of the cor. of secs. 25, 30, 31 and 36, described in Book "B."
- Thence N.89°58'E., on a true line, bet. secs. 30 and 31, over level desert, through scattering timber and dense undergrowth.

Subdivision of T. 1 N., R. 18 W.

Chains	
39.98	Set an iron post, 3 ft. long, 1 in. diam., 26 ins. in the ground, for $\frac{1}{4}$ sec. cor., with brass cap, marked $\frac{1}{4}$ S 30 in N., and S 31 in S. half; and 1915 in S. rim; and raise a mound of stone, 2 ft. base, $1\frac{1}{2}$ ft. high, N. of cor.
65.40	Road bears N.10°W. and S.10°E.
79.98	The true pt. for cor. of secs. 29, 30, 31 and 32. Land, level. Soil, 2nd and 3rd rate. Timber, paloverde, mesquite and catclaw. Undergrowth, greasewood, cactus and sage.

	From true pt. for cor. of secs. 29, 30, 31 and 32, N.0°03'W., bet. secs. 29 and 30, over rolling land, through scattering timber and dense undergrowth.
30.00	Wash, course W.
40.00	Set an iron post, 3 ft. long, 1 in. diam., 26 ins. in the ground, for $\frac{1}{4}$ sec. cor., with brass cap, marked $\frac{1}{4}$ in N., S 29 in E., and S 30 in W. half; and 1915 in S. rim; and raise a mound of stone, 2 ft. base, $1\frac{1}{2}$ ft. high, W. of cor.
62.70	Wash, course W.
80.00	Set an iron post, 3 ft. long, 2 ins. diam., 24 ins. in the ground, for cor. of secs. 19, 20, 29 and 30, with brass cap, marked T 1 N., S 19 in NW., R 18 W S 20 in NE., S 29 in SE., and S 30 in SW. quadrant; and 1915 in S. rim; and raise a mound of stone, 2 ft. base, $1\frac{1}{2}$ ft. high, W. of cor. Land, rolling. Soil, 3rd rate. Timber, ironwood and paloverde. Undergrowth, greasewood and cactus.

	East, on a random line, bet. secs. 20 and 29.
40.00	Set temp. $\frac{1}{4}$ sec. cor.
80.06	Intersect N. and S. line, 4 lks. S. of the cor. of secs. 20, 21, 28 and 29.
	Thence S.89°58'W., on a true line, bet. secs. 20 and 29, over level land, through scattering timber and dense undergrowth.
40.03	Set an iron post, 3 ft. long, 1 in. diam., 26 ins. in the ground, for $\frac{1}{4}$ sec. cor., with brass cap, marked $\frac{1}{4}$ S 20 in N., and S 29 in S. half; and 1915 in S. rim; and raise a mound of stone, 2 ft. base, $1\frac{1}{2}$ ft. high, N. of cor.
80.06	The cor. of secs. 19, 20, 29 and 30. Land, level. Soil, 3rd rate. Timber, paloverde, mesquite and catclaw. Undergrowth, greasewood, cactus and sage.

Chains

- West, on a random line, bet. secs. 19 and 30.
 40.00 Set temp. $\frac{1}{4}$ sec. cor.
 79.88 Intersect W. bdy. of Tp. 20 lks. N. of the cor. of secs. 19, 24, 25 and 30, described in Book "B."
- Thence N.89°51'E., on a true line, bet, secs. 19 and 30, over level desert, through scattering timber and dense undergrowth.
 39.88 Set an iron post, 3 ft. long, 1 in. diam., 26 ins. in the ground, for $\frac{1}{4}$ sec. cor., with brass cap, marked
 $\frac{1}{4}$ S 19 in N., and
 S 30 in S. half; and
 1915 in S. rim;
 and raise a mound of stone, 2 ft. base, $1\frac{1}{2}$ ft. high, N. of cor.
- 59.80 Road bears N.10°W. and S.10°E.
 79.88 The cor. of secs. 19, 20, 29 and 30.
 Land, level.
 Soil, 2nd rate.
 Timber, paloverde, mesquite and catclaw.
 Undergrowth, greasewood, cactus and sage.
-
- N.0°03'W., bet. secs. 19 and 20,
 over rolling land, through scattering timber and dense undergrowth.
 30.50 Wash, course W.
 40.00 Set an iron post, 3 ft. long, 1 in. diam., 26 ins. in the ground, for $\frac{1}{4}$ sec. cor., with brass cap, marked
 $\frac{1}{4}$ in N.,
 S 19 in W., and
 S 20 in E. half; and
 1915 in S. rim;
 and raise a mound of stone, 2 ft. base, $1\frac{1}{2}$ ft. high, W. of cor.
- 60.00 Wash, course W.
 80.00 Set an iron post, 3 ft. long, 2 ins. diam., 24 ins. in the ground, for cor. of secs. 17, 18, 19 and 20, with brass cap, marked
 T 1 N S 18 in NW.,
 R 18 W S 17 in NE.,
 S 20 in SE., and
 S 19 in SW. quadrant; and
 1915 in S. rim;
 and raise a mound of stone, 2 ft. base, $1\frac{1}{2}$ ft. high, W. of cor.
 Land, rolling.
 Soil, 4th rate.
 Timber, ironwood and paloverde.
 Undergrowth, greasewood and cactus.
-
- East, on a random line, bet. secs. 17 and 20.
 40.00 Set temp. $\frac{1}{4}$ sec. cor.
 80.06 Intersect N. and S. line 6 lks. S. of the cor. of secs. 16, 17, 20 and 21.
- Thence S.89°57'W., on a true line, bet. secs. 17 and 20, over rolling land, through dense undergrowth, and scattering timber.
 25.00 Draw, course NW.
 40.03 Set an iron post, 3 ft. long, 1 in. diam., 26 ins. in the ground, for $\frac{1}{4}$ sec. cor., with brass cap, marked
 $\frac{1}{4}$ S 17 in N., and
 S 20 in S. half, and
 1915 in S. rim;
 and raise a mound of stone, 2 ft. base, $1\frac{1}{2}$ ft. high, N. of cor.

Subdivision of T. 1 N., R. 18 W.

Chains

65.00 Wash, course NW.
 80.06 The cor. of secs. 17, 18, 19 and 20.
 Land, rolling.
 Soil, 4th rate.
 Timber, ironwood and paloverde.
 Undergrowth, cactus and greasewood.

40.00 West, on a random line, bet. secs. 18 and 19,
 Set temp. $\frac{1}{4}$ sec. cor.
 79.74 Intersect W. bdy. of Tp. 26 lks. N. of the cor. of secs.
 13, 18, 19 and 24, described in Book "B."

Thence N.89°49'E., on a true line, bet. secs. 18 and 19,
 over rolling land, through scattering timber and dense
 undergrowth.
 39.74 Set an iron post, 3 ft. long, 1 in. diam., 26 ins. in the
 ground, for $\frac{1}{4}$ sec. cor., with brass cap, marked
 $\frac{1}{4}$ S 18 in N., and
 S 19 in S. half; and
 1915 in S. rim;
 and raise a mound of stone, 2 ft. base, 1 $\frac{1}{2}$ ft. high,
 N. of cor.

62.00 Road bears N. and S.
 79.74 The cor. of secs. 17, 18, 19 and 20.
 Land, level.
 Soil, 2nd rate.
 Timber, ironwood and paloverde.
 Undergrowth, greasewood and cactus.

N.0°03'W., bet. secs. 17 and 18,
 over level land, through scattering timber and dense
 undergrowth.
 25.00 Draw, course NW.
 40.00 Set an iron post, 3 ft. long, 1 in. diam., 26 ins. in the
 ground, for $\frac{1}{4}$ sec. cor., with brass cap, marked
 $\frac{1}{4}$ in N.,
 S 17 in E., and
 S 18 in W. quadrant; and
 1915 in S. rim;
 and raise a mound of stone, 2 ft. base, 1 $\frac{1}{2}$ ft. high,
 W. of cor.

60.25 Wash, course NW.
 61.60 Old road bears NW. and SE.
 69.00 Old road bears NW. and SE.
 80.00 Set an iron post, 3 ft. long, 2 ins. diam., 24 ins. in the
 ground, for cor. of secs. 7, 8, 17 and 18, with brass
 cap, marked
 T 1 N S 7 in NW.,
 R 18 W S 8 in NE.,
 S 17 in SE., and
 S 18 in SW. quadrant; and
 1915 in S. rim;
 and raise a mound of stone, 2 ft. base, 1 $\frac{1}{2}$ ft. high,
 W. of cor.
 Land, level.
 Soil, 4th rate.
 Timber, ironwood and paloverde.
 Undergrowth, greasewood and cactus.

40.00 East, on a random line, bet. secs. 8 and 17.
 Set temp. $\frac{1}{4}$ sec. cor.
 80.02 Intersect N. and S. line 4 lks. S. of the cor. of secs.
 8, 9, 16 and 17.

Chains

- Thence S.89°58'W., on a true line, bet. secs. 8 and 17,
over level land, through scattering timber and dense
undergrowth.
- 12.50 Draw, course NW.
- 39.50 Draw, course NW.
- 40.01 Set an iron post, 3 ft. long, 1 in. diam., 26 ins. in the
ground, for $\frac{1}{4}$ sec. cor., with brass cap, marked
 $\frac{1}{4}$ S 8 in N., and
S 17 in S. half; and
1915 in S. rim;
and raise a mound of stone, 2 ft. base, $1\frac{1}{2}$ ft. high,
N. of cor.
- 80.02 The cor. of secs. 7, 8, 17 and 18.
Land, level.
Soil, 2nd rate.
Timber, ironwood and paloverde.
Undergrowth, greasewood and cactus.
-
- West, on a random line, bet. secs. 7 and 18.
- 40.00 Set temp. $\frac{1}{4}$ sec. cor.
- 79.78 Intersect W. bdy. of Tp. 30 lks. N. of the cor. of secs.
7, 12, 13 and 18, described in Book "B."
- Thence N.89°47'E., on a true line, bet. secs. 7 and 18,
over level land, through scattering timber and dense
undergrowth.
- 39.78 Set an iron post, 3 ft. long, 1 in. diam., 26 ins. in the
ground, for $\frac{1}{4}$ sec. cor., with brass cap, marked
 $\frac{1}{4}$ S 7 in N., and
S 18 in S. half, and
1915 in S. rim;
and raise a mound of stone, 2 ft. base, $1\frac{1}{2}$ ft. high,
N. of cor.
- 48.60 Road bears N. and S.
- 63.53 Road bears NW. and SE.
- 79.78 The cor. of secs. 7, 8, 17 and 18.
Land, level.
Soil, 2nd rate.
Timber, ironwood and paloverde.
Undergrowth, greasewood and cactus.
-
- N.0°03'W., bet. secs. 7 and 8,
over level land, through scattering timber and dense
undergrowth.
- 26.60 Draw, course NW.
- 40.00 Set an iron post, 3 ft. long, 1 in. diam., 26 ins. in the
ground, for $\frac{1}{4}$ sec. cor., with brass cap, marked
 $\frac{1}{4}$ in N.,
S 7 in W., and
S 8 in E. half, and
1915 in S. rim;
and raise a mound of stone, 2 ft. base, $1\frac{1}{2}$ ft. high,
W. of cor.
- 53.00 Draw, course NW.
- 60.00 Wash, course NW.
- 80.00 Set an iron post, 3 ft. long, 2 ins. diam., 24 ins. in the
ground, for cor. of secs. 5, 6, 7 and 8, with brass
cap, marked
T 1 N S 6 in NW.,
R 18 W S 5 in NE.,
S 8 in SE., and
S 7 in SW. quadrant; and
1915 in S. rim;
and raise a mound of stone, 2 ft. base, $1\frac{1}{2}$ ft. high,
W. of cor.

Chains

Land, level.
Soil, 4th rate.
Timber, ironwood and paloverde.
Undergrowth, greasewood and cactus.

40.00 East, on a random line, bet. secs. 5 and 8.
Set temp. $\frac{1}{4}$ sec. cor.
80.02 Intersect N. and S. line 2 lks. N. of the cor. of secs.
4, 5, 8 and 9.

Thence N.89°59'W., on a true line, bet. secs. 5 and 8,
over level land, through scattering ironwood and palo-
verde timber and dense undergrowth.
40.01 Set an iron post, 3 ft. long, 1 in. diam., 26 ins. in the
ground, for $\frac{1}{4}$ sec. cor., with brass cap, marked
 $\frac{1}{4}$ S 5 in N., and
S 8 in S. half, and
1915 in S. rim;
and raise a mound of stone, 2 ft. base, 1 $\frac{1}{2}$ ft. high,
N. of cor.

80.02 The cor. of secs. 5, 6, 7 and 8.
Land, level.
Soil, 2nd rate.
Timber, paloverde and ironwood.
Undergrowth, greasewood and cactus.

40.00 West, on a random line, bet. secs. 6 and 7.
Set temp. $\frac{1}{4}$ sec. cor.
79.68 Intersect W. bdy. of Tp. 30 lks. N. of the cor. of secs.
1, 6, 7 and 12, described in Book "B."

Thence N.89°47'E., on a true line, bet. secs. 6 and 7,
over level land, through scattering timber and dense
undergrowth.
25.00 Draw, course NW.
39.68 Set an iron post, 3 ft. long, 1 in. diam., 26 ins. in the
ground, for $\frac{1}{4}$ sec. cor., with brass cap, marked
 $\frac{1}{4}$ S 6 in N., and
S 7 in S. half, and
1915 in S. rim;
and raise a mound of stone, 2 ft. base, 1 $\frac{1}{2}$ ft. high,
N. of cor.

44.00 Road bears N. and S.
79.68 The cor. of secs. 5, 6, 7 and 8.
Land, level.
Soil, 2nd rate.
Timber, paloverde and ironwood.
Undergrowth, greasewood and cactus.

40.00 N.0°03'W., on a random line, bet. secs. 5 and 6.
Set temp. $\frac{1}{4}$ sec. cor.
79.67 Intersect N. bdy. of Tp. 10 lks. E. of the cor. of secs.
5, 6, 31 and 32, described in Book "B."

Thence S.0°07'E., on a true line, bet. secs. 5 and 6,
over level land, through scattering timber and dense
undergrowth.
.15 Road bears NW. and SE.
14.65 Wash, course W.
39.67 Set an iron post, 3 ft. long, 1 in. diam., 26 ins. in the
ground, for $\frac{1}{4}$ sec. cor., with brass cap, marked
 $\frac{1}{4}$ in N.,
S 5 in E., and
S 6 in W. half; and

Chains

1915 in S. rim;
 and raise a mound of stone, 2 ft. base, 1½ ft. high,
 W. of cor.
 40.65 Draw, course W.
 52.65 Wash, 100 lks. wide, course W.
 79.67 The cor. of secs. 5, 6, 7 and 8.
 Land, level.
 Soil, 4th rate.
 Timber, ironwood and paloverde.
 Undergrowth, greasewood and cactus.

GENERAL DESCRIPTION.

The south east portion of this township lies in the NW. portion of the S.H. mountains, which are for a considerable portion, extremely rugged and precipitous. The north and west parts of the township are rolling and level, being part of la Posa plain. The main drainage is to the west and north west.

The soil in the mountainous regions is rocky; 4th rate; and in some parts of the plains is of fair quality, though lack of water renders it unproductive, except as to desert growth, such as mesquite, paloverde, catclaw, ironwood, greasewood, cactus and sagebrush.

The township contains no permanent water and no settlers.

SUBDIVISIONS OF
TOWNSHIP 1 NORTH, RANGE 18 WEST.

DATE DIAGRAM.

	2-4-15	2-4-15	2-4-15	2-4-15	2-4-15	2-4-15
1-13-15	6	5	4	3	2	1
1-13-15	2-1-15	2-3-15	2-6-15	2-6-15	2-8-15	2-10-15
1-13-15	7	8	9	10	11	12
1-13-15	2-2-15	2-2-15	2-3-15	2-6-15	2-6-15	2-8-15
1-13-15	18	17	16	15	14	13
1-13-15	2-2-15	2-2-15	2-3-15	2-9-15	2-9-15	2-9-15
1-13-15	19	20	21	22	23	24
1-13-15	2-2-15	2-2-15	2-2-15	2-10-15	2-10-15	2-12-15
1-13-15	30	29	28	27	26	25
1-13-15	2-3-15	2-3-15	2-3-15	2-3-15	2-4-15	2-4-15
1-13-15	31	32	33	34	35	36
1-13-15	2-1-15	2-2-15	2-2-15	2-3-15	2-5-15	2-5-15
1-12-15	1-12-15	1-12-15	1-12-15	1-11-15	1-11-15	1-11-15

Gila and Salt River Base Line

Lines dated in black were surveyed by Woodbury Abbey,
U. S. Surveyor.

Lines dated in red were surveyed by Roy J. Gill,
U. S. Transitman.

32

32

CERTIFICATES
 For ~~FINAL OATH~~ OF UNITED STATES SURVEYOR.
 AND UNITED STATES TRANSITMAN.
 See Book "C"

BOOK 3045

I, _____, U. S. Surveyor, do solemnly swear that, in pursuance of special instructions received from the U. S. Surveyor General for _____ bearing date of the _____ day of _____, 191____, I have well, faithfully, and truly, in my own proper person, and in strict conformity with said instructions, the Manual of Surveying Instructions, and the laws of the United States, surveyed all those parts or portions of _____ of the _____ Meridian, in the State of _____, which are represented in the foregoing field notes as having been executed by me, and under my direction; and I do further solemnly swear that all the corners of said survey have been established and perpetuated in strict accordance with the Manual of Surveying Instructions, and the special written instructions of the U. S. Surveyor General for _____ and in the specific manner described in the field notes, and that the foregoing are the original field notes of such survey.

U. S. Surveyor.

Subscribed by said _____, and sworn to before me }
 this _____ day of _____, 191____



APPROVAL.

OFFICE OF THE UNITED STATES SURVEYOR GENERAL,
 Phoenix, Arizona, JUL 20 1918

The foregoing field notes of the survey of the
Subdivision Lines
 of
TOWNSHIP 1 NORTH, RANGE 18 WEST,

of the Gila and Salt River Base & Meridian, in the State of Arizona,

executed by Woodbury Abbey, U.S. Surveyor, & Roy J. Gill, U.S. Transitman, under his special instructions dated December 12, 1914, for Group 39, Arizona, having been critically examined, and the necessary corrections and explanations made, the said field notes, and the surveys they describe, are hereby approved.

U. S. Surveyor General.

~~I certify that the foregoing transcript of the field notes of the above described surveys in _____ has been correctly copied from the original notes on file in this office.~~