

JAN 17 1918

BOOK 3061

FIELD NOTES

OF THE SURVEY OF THE

North, East and West boundaries, and

Subdivision Lines of

TOWNSHIP 26 NORTH, RANGE 3 WEST,

and RESURVEY of

South boundary of

TOWNSHIP 26 NORTH, RANGE 3 WEST,

Of the Gila and Salt River Base and Meridian,

In the State of Arizona.

EXECUTED BY

John F. Hesse, U.S. Surveyor

and

Heber P. Purington, U. S. Transitman,

~~In the capacity of U. S. Surveyor~~, under instructions dated March 4, 1915, issued by the United States Surveyor General to govern surveys included in Group No. 53, which were approved by the Commissioner of the General Land Office, December 14, 1915.

Survey & ReSurvey commenced October 13, 1916

Survey & ReSurvey completed November 25, 1916

Executed under Assignment
Instructions dated September 28, 1916 and December 18, 1916.

3061

3061

1A

3061

Book "A"
Group 53- - - Arizona

BOOK 3061

==== Two sets of cons. Cons. for areas W. set under this group.
" " " E. " " group no. 54.

INDEX DIAGRAM.

	Township 12		Township 11		Township 10		Range 9		Range 8		Range 8	
4	6	37	5	32	4	26	8	22	2	17	1	7
	39		38		33		27		22		17	
3	7	39	8	33	9	27	10	22	11	17	12	7
	40		40		33		28		23		18	
3	18	41	17	34	16	28	15	23	14	18	13	7
	42		41		34		29		24		19	
2	19	42	20	35	21	29	22	24	23	19	24	6
	43		43		36		30		25		20	
2	30	43	29	36	28	30	27	25	26	20	25	5
	44		44		37		31		26		21	
1	31	45	32	37	33	31	34	26	35	21	36	5
	16		15		15		14		13		13	

T. 26 N. R. 3 W.

6-151

- ==== Lines surveyed under this group. Notes in this book. (3061)
- Lines resurveyed under this group. Notes in this book. (3061)
- ==== Lines surveyed under this group. Notes in book "B" (3062)
- Lines resurveyed under this group. Notes in book "D" (3064)
- ==== Lines surveyed under current group N^o 54.
- Lines resurveyed under current group N^o 54.
- Accepted surveys.

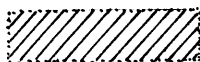
 Area surveyed as per accepted plats on file.

N., E. and W. Bdys. of T. 26 N., R. 3 W.
Resurvey of S. Bdy. of T. 26 N., R. 3 W.
Subdivision of T. 26 N., R. 3 W.

chains.

Surveys executed by John F. Hesse, U. S. Surveyor, using an A. Lietz light mountain transit No. 6166, and Heber P. Purington, U. S. Transitman, using a Young and Son light mountain transit No. 8533 and Young and Sons solar compass No. 8233, the instruments being equipped with solar attachments.
The instruments are equipped with two double verniers placed opposite to each other, and reading to single minutes of arc, which is also the least count of the verniers of the latitude and declination arcs.
The instruments were approved by the Assistant Supervisor of Surveys, District No. 5, conditional upon subsequent satisfactory field tests.

Instrument No. 6166 was tested on a true meridian determined by observations on Polaris, a record of which follows:-

October 20, 1916, at camp near the $\frac{1}{4}$ sec. cor. bet. secs. 21 and 28, T. 26 N., R. 3 W., lat. $35^{\circ} 37\frac{1}{2}'$ N., long. $112^{\circ} 36'$ W., I examine the adjustments of the transit and find them correct. Then to test the solar attachment, by comparing its indications resulting from observations made during a.m. and p.m. hours on a meridian established by observations on Polaris, I proceed as follows: At 5 hrs. 30 m., p.m., l.m.t., I observe Polaris at eastern elongation in accordance with instructions in the manual of surveying, and turn off the azimuth of Polaris, $1^{\circ} 24'$ to the west. I mark the meridian thus determined by a tack driven in a stake, set firmly in the ground, 5 chs. north of my station.

October 21, 1916. At 5 hrs. 27 m., p.m., l.m.t., I again observe Polaris at eastern elongation and find that the observations check.

October 25, 1916. At 9 hrs. 0 m., a.m., l.m.t., I set off $35^{\circ} 37\frac{1}{2}'$ N. on the latitude arc; $12^{\circ} 7\frac{1}{2}'$ S. on the decl. arc; and determine a meridian with the solar. The meridian thus determined coincides with the meridian established by observations on Polaris.

At 3 hrs. 0 m., p.m., l.m.t., I set off $35^{\circ} 37\frac{1}{2}'$ N. on the lat. arc; $12^{\circ} 12\frac{1}{2}'$ S. on the decl. arc and determine a meridian with the solar. The meridian thus determined coincides with the meridian established by observations on Polaris. I therefore conclude that the adjustments of the transit and solar attachment are satisfactory.

Instruments No. 8533 and 8233 were frequently tested on the established meridian and adjustments made, to insure results to be well within the prescribed allowable limits.

Clinometers and 5 chain steel tapes, were the instruments employed in determining all measurements.

--oOo--

West Bdy. of T. 26 N., R. 3 W.

From the original cor. of Ts. 25 and 26 N., Rs. 3 and 4 W., which is a malpais stone, properly set, mkd. and witnessed as described by the Surveyor General,

North bet. secs. 31 and 36.
Over gently rolling land, through scattering timber and undergrowth.

Desc. 50 ft. to
Foot of desc. Thence over dry, level lake bed.
Asc. gradual SE. slope.
Set an iron post, 3 ft. long, 1 in. diam., 26 ins. in the ground, for $\frac{1}{4}$ sec. cor., mkd. on brass cap

15.00
28.00
40.00

$\frac{1}{4}$
S36 | S31
1916

2.

West Bdy. of T. 26 N. R. 3 W.

Chains.

53.00 dig pits, 18 X 18 X 12 ins., N. and S. of post.
 53.00 Top of gently rolling ascent.
 60.00 Desc. gradual N. slope.
 63.00 Thence over level dry lake.
 66.70 Road, brs. E. and W. to "Black Tanks."
 80.00 Set an iron post, 3 ft. long, 2 ins. diam., 24 ins. in the ground, for cor. of secs. 25, 30, 31 and 36, marked on brass cap

T26N
 R4W | R3W
 S25 | S30
 S36 | S31
 1916

and raise a mound of stone, 3 ft. base, 2½ ft. high, W. of cor.

Land, gently rolling and level.
 Soil, sandy loam, 1st rate and malpais 2nd rate.
 Timber, scattering cedar.
 Grass.
 Undergrowth, algerita.

8.00 North bet. secs. 25 and 30.
 40.00 Over level land, through scattering timber and undergrowth.
 8.00 Enter gently rolling land.
 40.00 Set an iron post, 3 ft. long, 1 in. diam., 26 ins. in the ground, for ¼ sec. cor., marked on brass cap

¼
 S25 | S30
 1916

from which

A cedar, 18 ins. diam., brs. S.48°30'E.,
 251 lks. dist., marked ¼ S30 BT.
 A cedar, 12 ins. diam., brs. N.53°30'W.,
 251 lks. dist., marked ¼ S25 BT.

80.00 Set an iron post, 3 ft. long, 2 ins. diam., 24 ins. in the ground, for cor. of secs. 19, 24, 25 and 30, marked on brass cap

T26N
 R4W | R3W
 S24 | S19
 S25 | S30
 1916

dig pits, 18 X 18 X 12 ins., in each sec., 5½ ft. dist.
 Land, level and gently rolling.
 Soil, sandy loam and malpais, 1st and 2nd rate.
 Timber, scattering cedar.
 Undergrowth, algerita.
 Grass.

40.00 North bet. secs. 19 and 24.
 Over gently rolling land, through scattering timber and undergrowth.
 40.00 Set an iron post, 3 ft. long, 1 in. diam., 26 ins. in the ground, for ¼ sec. cor., marked on brass cap

¼
 S24 | S19
 1916

Chains

from which,

A cedar, 6 ins. diam., brs. S 61° 45' E.
170 lks. dist. mkd. $\frac{1}{4}$ S 19 B T.

A cedar, 12 ins. diam., brs. S. 20° 30' W.
308 lks. dist. mkd. $\frac{1}{4}$ S 24 B T.

80.00 Set an iron post, 3 ft. long, 2 ins. diam., 18 ins. in the ground, in a mound of stone, for cor. of secs. 13, 18, 19 and 24, mkd. on brass cap

T26
R4W R3W
S13 | S18
S24 | S19
1916

dig pits, 18 X 18 X 12 ins., in each sec., $5\frac{1}{2}$ ft. dist.

Land, gently rolling and level.

Soil, shallow sandy loam with caliche subsoil, 2nd rate.

Timber, scattering cedar.

Grass.

North bet. secs. 13 and 18.

Over level land, through scattering timber.

26.00 Enter dense cedar and pinion, brs. NE. and SW.

40.00 Set an iron post, 3 ft. long, 1 in. diam., 18 ins. in the ground, in a mound of stone, for $\frac{1}{4}$ sec. cor., mkd. on brass cap

$\frac{1}{4}$
S13 | S18
1916

from which,

A pinion, 10 ins. diam., brs. S. 52° 45' E.
124 lks. dist. mkd. $\frac{1}{4}$ S 18 B T.

A pinion, 12 ins. diam., brs. N. 70° 45' W.
45 lks. dist. mkd. $\frac{1}{4}$ S 13 B T.

80.00 Set an iron post, 3 ft. long, 2 ins. diam., 24 ins. in the ground, for cor. of secs. 7, 12, 13 and 18, mkd. on brass cap

T26N
R4W R3W
S12 | S 7
S13 | S18
1916

from which,

A pinion, 8 ins. diam., brs. N. 49° 30' E.
40 lks. dist. mkd. T 26 N R 3 W S 7 B T.

A pinion, 10 ins. diam., brs. S. 49° 45' E.
32 lks. dist. mkd. T 26 N R 3 W S 18 B T.

A pinion, 12 ins. diam., brs. S. 84° 30' W.
68 lks. dist. mkd. T 26 N R 4 W S 13 B T.

A pinion, 16 ins. diam., brs. N. 5° 30' W.
96 lks. dist. mkd. T 26 N R 4 W S 12 B T.

Land, level.

Soil, gravelly, 2nd rate.

Timber, scattering cedar and pinion.

Grass.

North bet. secs. 7 and 12.

Over nearly level land.

West. hdy. of T. 26 N. R. 3 W.

Chains

4.20

Rim-rock; desc. N. slope, 440 ft. to

40.00

Leave cedar brs. E. and W.

Set an iron post, 3 ft. long, 1 in. diam., 26 ins. in the ground; for $\frac{1}{4}$ sec cor., mkd. on brass cap

$\frac{1}{4}$
S 12 | S 7
1916

from which,

A cedar, 12 ins. diam., brs. S. 42° E.

89 lks. dist. mkd. $\frac{1}{4}$ S 7 B T.

A cedar 24 ins. diam., brs. S. 30° W.

58 lks. dist. mkd. $\frac{1}{4}$ S 12 B T.

80.00

Thence over gently rolling N. slope.

Set an iron post, 3 ft. long, 2 ins. diam., 24 ins. in the ground, for cor. of secs. 1, 6, 7 and 12, mkd. on brass cap

T26N
R4W R3W
S 1 | S 6
S 12 | S 7
1916

dig pits, 18 X 18 X 12 ins., in each sec., 5 $\frac{1}{2}$ ft. dist.

Land, rolling.

Soil, rocky, 4th rate, to 40 chs., remainder, sandy loam, 2nd rate.

Timber, cedar to 40 chs.

Grass.

40.00

North bet. secs. 1 and 6.

Over very gentle N. slope.

Set an iron post, 3 ft. long, 1 in. diam., 26 ins. in the ground, for $\frac{1}{4}$ sec. cor., mkd. on brass cap

$\frac{1}{4}$
S 1 | S 6
1916

dig pits, 18 X 18 X 12 ins., N. and S. of post, 3 ft. dist.

41.30

Wash, 10 lks. wide, 1 ft. deep, course NW.

42.00

Road brs. NE. to Grand Canyon and SW. to Ash Fork.

65.60

Wash, 15 lks. wide, 1 $\frac{1}{2}$ ft. deep, course NE.

80.00

Set an iron post, 3 ft. long, 3 ins. diam., 24 ins. in the ground, for cor. of Ts. 26 N., Rs. 3 and 4 W., mkd. on brass cap

S 1 | S 6
R4W R3W
T26N
1916

dig pits, 24 X 24 X 12 ins., on each line, E. and W. 4 ft., and S. of post, 8 ft. dist.

Land, rolling.

Soil, sandy loam, 1st and 2nd rate.

No timber.

Undergrowth, sagebrush.

Grass.

East Boundary of T. 26 N., R. 3 W. 5.

Chains

From the cor. of Ts. 25 and 26 N., R. 3 W., which is an iron post, 3 ins. diam., properly set, marked and witnessed as described in the field notes of current Group No. 54, and set 12.34 chs. N. of the cor. of Ts. 25 and 26 N., R. 2 W.,
 North on E. bdy. of sec. 36.
 Over gently rolling land, through scattering undergrowth. Road, brs. NE. and SW.
 14.80
 27.66 The original $\frac{1}{4}$ sec. cor. of sec. 31, T. 26 N., R. 2 W., which is an iron post, 1 in. diam., properly set, marked and witnessed as described in the field notes of current Group No. 54.
 40.00 Set an iron post, 3 ft. long, 1 in. diam., 26 ins. in the ground, for $\frac{1}{4}$ sec. cor. of sec. 36, marked on brass cap

$\frac{1}{4}$ |
 S36 |
 1916

dig pits, 18 X 18 X 12 ins., N. and S. of post, 3 ft. dist.
 67.64 The original cor. of secs. 30 and 31, T. 26 N., R. 2 W., which is an iron post, 3 ins. diam., properly set, marked and witnessed as described in the field notes of current Group No. 54.
 80.00 Set an iron post, 3 ft. long, 2 ins. diam., 24 ins. in the ground for cor. of secs. 25 and 36, marked on brass cap

T26N |
 S25 |
 S36 |
 R3W |
 1916

dig pits, 24 X 24 X 12 ins., in each sec., 6 ft. dist.
 Land, gently rolling.
 Soil, sandy loam, gravelly surface; 1st rate.
 No timber.
 Undergrowth, sage and rabbit brush.
 Good grass.

North on E. bdy. of sec. 25.
 Over rolling land, through scattering undergrowth.
 27.66 The original $\frac{1}{4}$ sec. cor. of sec. 30, T. 26 N., R. 2 W., which is an iron post, 1 in. diam., properly set, marked and witnessed as described in the field notes of current Group No. 54.
 Asc. gentle S. slope, through scattering timber, bearing E. and W.
 40.00 Set an iron post, 3 ft. long, 1 in. diam., 26 ins. in the ground for $\frac{1}{4}$ sec. cor. of sec. 25, marked on brass cap

$\frac{1}{4}$ |
 S25 |
 1916

from which
 A cedar, 8 ins. diam., brs. S.26 $\frac{1}{2}$ °W., 106 lks. dist., marked $\frac{1}{4}$ S25 BT.
 Dig pits, 18 X 18 X 12 ins., N. and S. of post, 3 ft. dist.
 67.66 The original cor. of secs. 19 and 30, T. 26 N., R. 2 W., which is an iron post, 3 ins. diam., properly set, marked and witnessed as described in the field notes of current Group No. 54.
 Thence over rolling land to
 77.60 Desc. gentle N. slope.

6. Chains

East Boundary of T. 26 N., R. 3 W.

80.00 Set an iron post, 3 ft. long, 2 ins. diam., 24 ins. in the ground, for cor. of secs. 24 and 25, marked on brass cap

T26N
S24
S25
R3W

 1916

from which
 A cedar, 8 ins. diam., brs. N.34°W., 37 lks. dist., marked T26N R3W S24 BT.
 A cedar, 10 ins. diam., brs. S.8½°W., 49 lks. dist., marked T26N R3W S25 BT.

Land, rolling.
 Soil, sandy loam, gravelly surface, 1st rate.
 Timber, cedar.
 Undergrowth, sage and rabbit brush.
 Good grass.

North on E. bdy. of sec 24.
 Over rolling hilly land, through scattering timber and undergrowth.

5.00 Asc. gentle S. slope.
 12.00 Low ridge, brs. E. and W. Desc. gentle N. slope.
 24.00 Draw, 2 chs. wide, course W. Asc. gentle slope.
 27.66 The original ¼ sec. cor. of sec. 19, T. 26 N., R. 2 W., which is an iron post, 1 in. diam., properly set, marked and witnessed as described in the field notes of current Group No. 54.

30.66 Low ridge, brs. E. and W. Desc. gradual slope.
 40.00 Set an iron post, 3 ft. long, 1 in. diam., 26 ins. in the ground, for ¼ sec. cor., marked on brass cap

¼
S24

 1916

from which
 A cedar, 10 ins. diam., brs. N.80°30'W., 622 lks. dist., marked ¼S24 BT.
 A cedar, 6 ins. diam., brs. S.27°30'W., 285 lks. dist., marked ¼S24 BT.

45.00 Draw, 100 lks. wide, course NE., 70 ft. below ridge.
 Leave cedar timber, brs. E. and W. Thence over rolling land.

67.66 The original cor. of secs. 18 and 19, T. 26 N., R. 2 W., which is an iron post, 3 ins. diam., properly set, marked and witnessed as described in the field notes of current Group No. 54.

80.00 Set an iron post, 3 ft. long, 2 ins. diam., 24 ins. in the ground, for cor. of secs. 13 and 24, marked on brass cap

T26N
S13
S24
R3W

 1916

dig pits, 24 X 24 X 12 ins., in each sec., 6 ft. dist.
 Land, rolling and hilly.
 Soil, sandy loam, gravelly surface, 1st rate.
 Timber, cedar.
 Undergrowth, sage and rabbit brush.
 Good grass.

East Boundary of T. 26 N., R. 3 W.

7.

Chains.

North on E. bdy. of sec. 13.
 Over rolling land, through scattering undergrowth.
 27.47 The original $\frac{1}{4}$ sec. cor. of sec. 18, T. 26 N., R. 2 W.,
 which is an iron post, 1 in. diam., properly set,
 marked and witnessed as described in the field notes
 of current Group No. 54.
 40.00 Set an iron post, 3 ft. long, 1 in. diam., 26 ins. in the
 ground, for $\frac{1}{4}$ sec. cor., marked on brass cap

$\frac{1}{4}$
 S13
 1916

dig pits, 18 X 18 X 12 ins., N. and S. of post, 3 ft.
 dist.

67.48 The original cor. of secs. 7 and 18, T. 26 N., R. 2 W.,
 which is an iron post, properly set, marked and witnessed
 as described in the field notes of current Group No.
 54.

80.00 Set an iron post, 3 ft. long, 2 ins. diam., 24 ins. in the
 ground, for cor. of secs. 12 and 13, marked on brass cap

T26N
 S12
 S13
 R3W
 1916

dig pits, 24 X 24 X 12 ins., in each sec., 6 ft. dist.

Land, rolling.

Soil, sandy loam, 1st rate.

No timber.

Undergrowth, sage and rabbit brush.

Good grass.

North on E. bdy. of sec. 12.
 Over rolling land, through scattering undergrowth.
 27.46 The original $\frac{1}{4}$ sec. cor. of sec. 7, T. 26 N., R. 2 W.,
 which is an iron post, 1 in. diam., properly set,
 marked and witnessed as described in the field notes of
 current Group No. 54.

40.00 Set an iron post, 3 ft. long, 1 in. diam., 26 ins. in the
 ground, for $\frac{1}{4}$ sec. cor., marked on brass cap

$\frac{1}{4}$
 S12
 1916

dig pits, 18 X 18 X 12 ins., N. and S. of post, 3 ft.
 dist.

67.44 The original cor. of secs. 6 and 7, T. 26 N., R. 2 W.,
 which is an iron post, properly set, marked and witnessed
 as described in the field notes of current Group No. 54.

80.00 Set an iron post, 3 ft. long, 2 ins. diam., 24 ins. in the
 ground, for cor. of secs. 1 and 12, marked on brass cap

T26N
 S 1
 S12
 R3W
 1916

dig pits, 24 X 24 X 12 ins., in each sec., 6 ft. dist.

Land, rolling.

Soil, sandy loam, gravelly surface, 1st rate.

No timber.

Undergrowth, sage and rabbit brush.

Good grass.

North on E. bdy. of sec. 1.
 Over rolling land, through scattering undergrowth.
 27.45 The original $\frac{1}{4}$ sec. cor. of sec. 6, T. 26 N., R. 2 W.,
 which is an iron post, properly set, marked and witnessed
 as described in the field notes of current Group No. 54.

36.55 Road brs. NE. to Grand Canyon and SW. to Ash Fork.

40.00 Set an iron post, 3 ft. long, 1 in. diam., 26 ins. in the

8.

East Boundary of T. 26 N., R. 3 W.

Chains.

ground, for $\frac{1}{4}$ sec. cor., marked on brass cap
 $\frac{1}{4}$ S 1
 1916
 dig pits, 18 X 18 X 12 ins., N. and S. of post, 3 ft. dist.

67.48 The closing cor. of Ts. 26 and 27 N., R. 2 W., which is an iron post, 3 ins. diam., properly set, marked and witnessed as described in the field notes of current Group No. 54.

80.00 Set an iron post, 3 ft. long, 3 ins. diam., 24 ins. in the ground, for NE. cor. of T. 26 N., R. 3 W., marked on brass cap

S 1
 R 3 W
 T 26 N

1916

dig pits, 36 X 36 X 12 ins., on each line, S. and W. of post, 8 ft. dist.

Land, rolling.
 Soil, sandy loam, 1st rate.
 No timber.
 Undergrowth, sage and rabbit brush.
 Good grass.

North Boundary of T. 26 N., R. 3 W.

From the NE. cor. of T. 26 N., R. 3 W., hereinbefore described,

West on a random line, along N. bdy. of Tp., setting temp. $\frac{1}{4}$ sec. and sec. cors at intervals of 4000 chs.; and at 488.81 chs., fall 54 lks. N. of the cor. of Ts. 26 N., Rs. 3 and 4 W., hereinbefore described. The falling answers to a correction of $0^{\circ}4'$, or 9 lks. S. per mile, counting from the NE. cor. of the Tp.

From the NE. cor. of the Tp., S. $89^{\circ}56'W.$, on a true line, on N. bdy. of sec. 1. Over rolling land, through scattering undergrowth.

16.50 The closing cor. of Ts. 27 N., Rs. 2 and 3 W., described in Book "B".

40.00 Set an iron post, 3 ft. long, 1 in. diam., 26 ins. in the ground, for $\frac{1}{4}$ sec. cor. of sec. 1, mhd. on brass cap

$\frac{1}{4}$ S 1
 1916

dig pits, 18 X 18 X 12 ins., E. and W. of post, 3 ft. dist.

56.50 Set an iron post, 3 ft. long, 1 in. diam., 26 ins. in the ground, for $\frac{1}{4}$ sec. cor. of sec. 36, T. 27 N., R. 3 W., marked on brass cap

$\frac{1}{4}$ S 36
 1916

dig pits, 18 X 18 X 12 ins., E. and W. of post, 3 ft. dist.

80.00 Set an iron post, 3 ft. long, 2 ins. diam., 24 ins. in the ground, for cor. of secs. 1 and 2, marked on brass cap

S 1 S 2
 T 26 N R 3 W
 1916

dig pits, 24 X 24 X 12 ins., in each sec., 6 ft. dist.

Land, rolling.
 Soil, sandy loam, mixed with rocks, gravelly surface, 2nd rate.
 No timber.
 Undergrowth, sage and rabbit brush.
 Fair grass.

S. $89^{\circ}56'W.$, on N. bdy. of sec. 2. Over rolling land, through scattering undergrowth.

North bdy. of T. 26 N., R. 3 W.

Chains

16.50 Set an iron post, 3 ft. long, 2 ins. diam., 24 ins. in the ground, for cor. of secs. 35 and 36, T. 27 N., R. 3 W. mkd. on brass cap

T27N R 3W
S35|S36

1916

40.00 Set an iron post, 3 ft. long, 1 in. diam., 26 ins. in the ground, for 1/4 sec. cor., mkd. on brass cap

1/4 S2
1916

dig pits, 24 X 24 X 12 ins., in each sec. 6 ft. dist.

56.50 Set an iron post, 3 ft. long, 1 in. diam., 26 ins. in the ground, for 1/4 sec. cor., of sec. 35, T. 27 N., R. 3 W. mkd. on brass cap

1/4 S35
1916

dig pits, 18 X 18 X 12 ins., E. and W. of post, 3 ft. dist.;

80.00 Set an iron post, 3 ft. long, 2 ins. diam., 24 ins. in the ground, for cor. of secs. 2 and 3, mkd. on brass cap

S 31 S 2
T26N R 3W
1916

dig pits, 24 X 24 X 12 ins., in each sec., 6 ft. dist.,
Land, rolling.
Soil, sandy loam, mixed with rocks, gravelly surface,
2nd rate.
No timber.
Undergrowth; sage and rabbit brush.
Fair grass.

16.50 S. 89° 56' W. on N. bdy. of sec. 3.
Over rolling land, through scattering undergrowth.
Set an iron post, 3 ft. long, 2 ins. diam., 24 ins. in the ground, for cor. of secs. 34 and 35, T 27 N., R. 3 W., mkd. on brass cap.

T27N R 3W
S34|S35
1916

40.00 Set an iron post, 3 ft. long, 1 in. diam., 26 ins. in the ground, for 1/4 sec. cor., mkd. on brass cap

1/4 S3
1916

dig pits, 18 X 18 X 12 ins., E. and W. of post, 3 ft. dist.

10

North bdy. of T. 26 N. R. 3 W.

Chains

49.50

Road brs. N. to Grand Canyon and S. to Ash Fork.

56.50

Set an iron post, 3 ft. long, 1 in. diam., 26 ins. in the ground, for $\frac{1}{4}$ sec. cor., of sec. 34, T. 27 N., R. 3 W., mkd. on brass cap

$\frac{1}{4}$ S34

1916

dig pits, 18 X 18 X 12 ins., E. and W. of post, 3 ft. dist.;

70.00

Enter scattering cedars, bear N. and S.

80.00

Set an iron post, 3 ft. long, 2 ins. diam., 24 ins. in the ground, for cor. of secs. 3 and 4, mkd. on brass cap

S 4 | S 3
T26 N R 3 W

1916

from which,

A pinion, 8 ins. diam., brs. S. 10° E.
310 lks. dist. mkd. T. 26 N R 3 W S 3 B T.

A pinion, 10 ins. diam., brs. S. 24 $\frac{1}{2}$ ° W.
199 lks. dist. mkd. T 26 N R 3 W S 4 B T.

Land, rolling.

Soil, sandy loam, mixed with rocks, gravelly surface,
2nd rate.

Timber, a few scattering cedars,

Fair grass.

16.50

S. 89° 56' W. on N. bdy. of sec. 4.

Asc. gradual E. slope, through dense timber and brush.

Set an iron post, 3 ft. long, 2 ins. diam., 24 ins. in the ground, for cor. of secs. 33 and 34, T. 27 N., R. 3 W., mkd. on brass cap

T27 N R 3 W
S33 | S34

1916

from which,

A cedar, 8 ins. diam., brs. N. 63 $\frac{1}{4}$ ° E.
36 lks. dist. mkd. T 27 N R 3 W S 34 B T.

A cedar, 10 ins. diam., brs. N. 38 $\frac{1}{4}$ ° W.
53 lks. dist. mkd. T 27 N R 3 W S 33 B T.

35.70

Over nearly level bench, 374 ft. above cor.

40.00

Asc. 48 ft. to

Set an iron post, 3 ft. long, 1 in. diam., 26 ins. in the mound of stone, for $\frac{1}{4}$ sec. cor., mkd. on brass cap

$\frac{1}{4}$ S4

1916

from which,

A cedar, 10 ins. diam., brs. S. 64° E.
33 lks. dist. mkd. $\frac{1}{4}$ S 4 B T.

A cedar, 24 ins. diam., brs. S. 8° W.
55 lks. dist. mkd. $\frac{1}{4}$ S 4 B T.

42.90

Asc. 93 ft. to
Top of bluff 20 ft. high, thence over level land.

Timber becomes scattering.

56.50

Set an iron post, 3 ft. long, 1 in. diam., 26 ins. in the ground, for $\frac{1}{4}$ sec. cor., of sec. 33, T. 27 N., R. 3 W., mkd. on brass cap

Chains

1/4 S33

1916

80.00 dig pits, 18 X 18 X 12 ins., E. and W. of post, 3 ft. dist.
Set an iron post, 3 ft. long, 2 ins. diam., 24 ins. in the ground, for cor. of secs. 4 and 5, mkd. on brass cap

S 5 | S 4
T26 N R 3 W
1916

from which,

A cedar, 10 ins. diam., brs. S. $20\frac{1}{4}^{\circ}$ E
455 lks. dist. mkd. T 26 N R 3 W S 4 B T.

A cedar, 6 ins. diam., brs. S. $47\frac{1}{4}^{\circ}$ W.
127 lks. dist. mkd. T 26 N R 3 W S 5 B T.

Land, rolling and mountainous.

Soil, sandy loam, mixed with rocks, gravelly surface,
2nd rate.

Timber, cedar.

Fair grass on top of mountains.

16.50 S. $89^{\circ} 56'$ W. on N. bdy. of sec. 5.
Over nearly level land, through scattering timber.
Set an iron post, 3 ft. long, 2 ins. diam., 24 ins. in the ground, for cor. of secs. 32 and 33, T. 27 N., R. 3 W., mkd. on brass cap

T27 N R 3 W
S32 | S33

1916

from which,

A cedar, 8 ins. diam., brs. N. $56\frac{1}{4}^{\circ}$ E.
96 lks. dist. mkd. T 27 N R 3 W S 33 B T.

No other trees within limits.

40.00 Dig pits, 24 X 24 X 12 ins., in each sec. 6 ft. dist.
Set an iron post, 3 ft. long, 1 in. diam., 26 ins. in the ground, for $\frac{1}{4}$ sec. cor., mkd. on brass cap

1/4 S5
1916

from which,

A cedar, 8 ins. diam., brs. S. 2° E.
160 lks. dist. mkd. $\frac{1}{4}$ S 5 B T.

A cedar, 8 ins. diam., brs. S. 16° W.
95 lks. dist. mkd. $\frac{1}{4}$ S 5 B T.

43.50 Desc. steep W. slope, through dense timber.
56.50 Set an iron post, 3 ft. long, 1 in. diam., 14 ins. in the ground, in a mound of stone, for $\frac{1}{4}$ sec. cor., of sec. 32, T. 27 N., R. 3 W., mkd. on brass cap

1/4 S32

1916

from which,

A cedar, 12 ins. diam., brs. N. 49° W.
67 lks. dist. mkd. $\frac{1}{4}$ S 32 B T.

A cedar, 18 ins. diam., brs. N. 34° E.
52 lks. dist. mkd. $\frac{1}{4}$ S 32 B T.

12

North bdy. of T. 26 N., R. 3 W.

Chains

80.00

Foot of 488 ft. descent.
Set a iron post, 3 ft. long, 2 ins. diam., 24 ins. in the ground, for cor. of secs. 5 and 6, mkd. on brass cap

S 6 | S 5
T26 N R 3 W
1916

from which,
A cedar, 8 ins. diam., brs. S. 7 $\frac{1}{4}$ ° E.
182 lks. dist. mkd. T 26 N R 3 W S 5 B T.
A cedar, 8 ins diam., brs. S. 7 $\frac{1}{2}$ ° W.
180 lks. dist. mkd. T 26 N R 3 W S 6 B T.

Land, level and mountainous.
Soil, sandy loam and rocky, 2nd and 4th rate.
Timber, cedar.
Undergrowth, cedar.
Fair grass on top of mountains.

10.00
16.50

S. 89° 56' W. on N. bdy. of sec. 6
Over rolling land, through dense timber.
Leave timber, brs. N. and S.
Set an iron post, 3 ft. long, 2 ins diam., 24 ins. in the ground, for cor. of secs. 31 and 32, T. 27 N., R. 3 W., mkd. on brass cap

T27 N R 3 W
S31 | S32
1916

40.00

dig pits, 24 X 24 X 12 ins., in each sec., 6 ft. dist.
Set an iron post, 3 ft. long, 1 in. diam., 26 ins in the ground, for $\frac{1}{4}$ sec. cor., mkd. on brass cap

$\frac{1}{4}$ S6
1916

51.50
56.50

dig pits, 18 X 18 X 12 ins., E. and W. of post, 3 ft. dist.;
Road brs. NE. to Grand Canyon and SW. to Ash Fork.
Set an iron post, 3 ft. long, 1 in. diam., 26 ins. in the ground, for $\frac{1}{4}$ sec. cor., of sec. 31, T. 27 N., R. 3 W., mkd. on brass cap

$\frac{1}{4}$ S31
1916

86.10
88.81

dig pits, 18 X 18 X 12 ins., E. and W. of post, 3 ft. dist.
Wash, 20 lks. wide, course NE.
The cor. of Ts. 26 N., Rs. 3 and 4 W., hereinbefore described.
Land, rolling.
Soil, sandy loam, mixed with rocks, gravelly surface, 2nd rate.
Timber, cedar.
Undergrowth, cedar, sage and rabbit brush.
Fair grass.

Resurvey of S. Bdy. of T. 26 N., R. 3 W. 13.

Chains.

Note: Instrument No. 8233 was used in the retracement and resurvey of this boundary.

From the NE. cor. of T. 25 N., R. 3 W., which is an iron post, hereinbefore described,

N.89°51'W., along S. bdy. of sec. 36.

Over rolling land, through scattering timber and undergrowth.

3.70
39.92

Road, brs. N. and S.20°W.

The original 1/4 sec. cor., which is a sandstone, properly set, marked and witnessed as described by the Surveyor-General.

In its place, set an iron post, 3 ft. long, 1 in. diam., 26 ins in the ground, with original cor. alongside, for reestablished 1/4 sec. cor. of sec. 1, T. 25 N., R. 3 W., marked on brass cap

1/4 S1
1916

dig pits, 18 X 18 X 12 ins., E. and W. of post, 3 ft. dist.

Thence

S.89°50'W., continuing measurement.

40.00

Set an iron post, 3 ft. long, 1 in. diam., 26 ins. in the ground, for 1/4 sec. cor., marked on brass cap

1/4 S36
1916

dig pits, 18 X 18 X 12 ins., E. and W. of post, 3 ft. dist.

57.50
80.00

Draw, course N.30°E.

Set an iron post, 3 ft. long, 2 ins. diam., 24 ins. in the ground, for cor. of secs. 35 and 36, marked on brass cap

T26N R3W
S35 | S36
1916

from which

A cedar, 8 ins. diam., brs. N.42°W., 265 lks. dist., marked T26N R3W S35 BT.

No other trees within limits.

Dig pits, 24 X 24 X 12 ins., in each sec., 6 ft. dist.

Land, gently rolling.

Soil, sandy clay, gravelly surface, 2nd rate.

Timber, very scattering cedar.

Undergrowth, sagebrush.

S.89°50'W., along S. bdy. of sec. 35.

Over gantly rolling land, through scattering cedar.

.93

The original cor. of secs. 1, 2, 35 and 36, which is a sandstone, properly marked and witnessed, as described by the Surveyor General.

Thence

N.89°44'W., continuing measurement.

15.90

Asc. 50 ft., over S. end of low hill.

17.30

Wire fence, 3 strands, brs. N.30°W., and S.30°E.

36.50

Draw, near head, course S.30°E.

40.00

Set an iron post, 3 ft. long, 1 in. diam., 26 ins. in the ground, for 1/4 sec. cor., mkd. on brass cap

1/4 S35
1916

14.

- from which
A cedar, 40 ins. diam., brs. N.1°45'E.,
286 lks. dist., marked $\frac{1}{4}$ S35 BT.
Dig pits, 18 X 18 X 12 ins.,
E. and W. of post, 3 ft. dist.
- 41.80 The original $\frac{1}{4}$ sec. cor., which is a sandstone, properly set, marked and witnessed as described by the Surveyor-General.
- Thence
N.89°58'W., continuing measurement.
- 56.80 S. end of hill brs. 15 chs. N.
66.80 Asc. E. slope of butte, 130 ft., to
73.40 Top of ascent.
74.10 Desc. W. slope, 50 ft. to
80.00 Road, brs. N. to Grand Canyon and S. to Ash Fork.
Set an iron post, 3 ft. long, 2 ins. diam., 24 ins. in the ground, for cor. of secs. 34 and 35, marked on brass cap
- T26N R3W
S34 | S35
- 1916
- from which
A cedar, 20 ins. diam., brs. N.26°35'E.,
45 lks. dist., marked T26N R3W S35 BT.
A cedar, 24 ins. diam., brs. N.69°15'W.,
64 lks. dist., marked T26N R3W S34 BT.
Land, gently rolling.
Soil, sandy clay, 2nd rate to 60 chs., remainder, malpais
3rd rate.
Timber, cedar and pinion.
- N.89°58'W., along S. bdy. of sec. 34.
Over rolling land, through scattering timber.
- 2.89 The original cor. of secs. 2, 3, 34 and 35, which is a malpais stone, properly set, marked and witnessed as described by the Surveyor General.
- Thence
N.88°55'W., continuing measurement.
- 2.90 Three wire fence brs. almost E. and W.
7.90 Asc. E. slope, 185 ft., to
21.20 Spur, slopes N.60°E.
22.35 Desc. over N. and NW. slopes, 115 ft. to
40.01 (40.00 chs. westing from the cor. of secs. 34 and 35.)
Set an iron post, 3 ft. long, 1 in. diam., 12 ins. in the ground, for $\frac{1}{4}$ sec. cor., marked on brass cap
- $\frac{1}{4}$ S34
- 1916
- from which
A cedar, 20 ins. diam., brs. N.5°15'E.,
87 lks. dist., marked $\frac{1}{4}$ S34 BT.
Raise a mound of stone, 2 ft.
base, 1 $\frac{1}{2}$ ft. high, around post.
- 44.06 The original $\frac{1}{4}$ sec. cor., which is a malpais stone, properly set, marked and witnessed as described by the Surveyor General.
- Thence
N.89°41'W., continuing measurement.
- 59.20 Asc. NE. slope, 100 ft. to
80.01 Top of ascent; thence over gently rolling land.
(80.00 chs. westing from the cor. of secs. 34 and 35.)
Set an iron post, 3 ft. long, 2 ins. diam., 15 ins. in the ground, in a mound of stone, for cor. of secs. 33 and 34, marked on brass cap

Chains

T26N R3W
S33|S34

1916

from which

A cedar, 20 ins. diam., brs. N.82°45'E.,
96 lks. dist., marked T26N R3W S34 BT.

A cedar, 15 ins. diam., brs. N.52°W.,
10 lks. dist., marked T26N R3W S33 BT.

Land, rolling.
Soil, sandy and stony clay, 2nd and 3rd rates.
Timber, cedar and pinion.

5.11

N.89°41'W., along S. bdy. of sec. 33.
Over gently rolling land, through scattering timber.
The original cor. of secs. 3, 4, 33 and 34, which is a
malpais stone, properly set, marked and witnessed as
described by the Surveyor-General.

Thence
N.89°59'W., continuing measurement.

40.00

Set an iron post, 3 ft. long, 1 in. diam., 26 ins. in the
ground, for 1/4 sec. cor., marked on brass cap

1/4S33

1916

from which

A cedar, 24 ins. diam., brs. N.32°50'E., 268 lks.
dist., marked 1/4S33 BT.

46.05

The original 1/4 sec. cor., which is a malpais stone, properly
set, marked and witnessed as described by the Surveyor
General.

Thence
S.89°33'W., continuing measurement.

66.00

Leave timber, brs. N. and S. Thence through scattering
undergrowth.

80.00

Set an iron post, 3 ft. long, 2 ins. diam., 15 ins. in the
ground, in a mound of stone, 2 1/2 ft. base, 1 1/2 ft. high,
for cor. of secs. 32 and 33, marked on brass cap

T26N R3W
S32|S33

1916

Note: No witness accessories taken at this cor. except
mound of stone around post, as described above.

Land, gently rolling.
Soil, sandy clay and malpais, 2nd rate.
Timber, scattering cedar.
Undergrowth, sagebrush.
Grass.

6.99

S.89°33'W., along S. bdy. of sec. 32.
Over gently rolling land, through scattering timber and
undergrowth.
Desc. gradual SW. slope.

The original cor. of secs. 4, 5, 32 and 33, which is a
malpais stone, properly set, marked and witnessed as
described by the Surveyor-General.

Thence
S.89°57'W., continuing measurement.

40.00

Set an iron post, 3 ft. long, 1 in. diam., 26 ins. in the
ground, for 1/4 sec. cor., marked on brass cap

16. Resurvey of S. bdy. of T. 26 N., R. 3 W.

Chains.

1/4 S32

1916

48.05 and raise a mound of stone, 3 ft. base, 2 ft. high, N. of cor.
The original 1/4 sec. cor., which is a malpais stone, properly set, marked and witnessed as described by the Surveyor-General.

80.00 Thence S.89°32'W., continuing measurement.
Set an iron post, 3 ft. long, 2 ins. diam., 24 ins. in the ground, for cor. of secs. 31 and 32, marked on brass cap

T26N R3W
S31 | S32

1916

and raise a mound of stone, 3 ft. base, 2 ft. high, N. of cor.
Land, gently rolling.
Soil, sandy clay and malpais, 2nd rate.
Timber, scattering cedar.
Undergrowth, sagebrush.
Grass.

8.75 S.89°32'W., along S. bdy. of sec. 31.
Over gently rolling land, through very scattering timber and scattering undergrowth.
The original cor. of secs. 5, 6, 31 and 32, which is a malpais stone, properly set, marked and witnessed as described by the Surveyor-General.

40.00 Thence S.89°37'W., continuing measurement.
Set an iron post, 3 ft. long, 1 in. diam., 12 ins. in the ground, in a mound of stone, 3 ft. base, 2 ft. high, for 1/4 sec cor., marked on brass cap

1/4 S31

1916

49.50 Note: No witness accessories were taken at this cor. except the mound around post as above described.
The original 1/4 sec. cor., which is a malpais stone, properly set, marked and witnessed as described by the Surveyor-General.

89.60 Thence S.89°57'W., continuing measurement.
The cor. of Ts. 25 and 26 N., Rs. 3 and 4 W., hereinbefore described.
Land, gently rolling.
Soil, sandy clay and malpais 2nd rate.
Timber, very scattering cedar.
Undergrowth, sagebrush.

Chains

From the cor. of secs. 1 and 2, N. bdy. of Tp., hereinbefore described,
S.0°1'E., bet. secs. 1 and 2.
Over gently rolling land, general N. slope, through scattering undergrowth.

40.00

Set an iron post, 3 ft. long, 1 in. diam., 26 ins. in the ground, for 1/4 sec. cor., marked on brass cap

S 2 | S 1
1916

dig pits, 18 X 18 X 12 ins., N. and S. of post, 3 ft. dist.

57.50

Desc. gradual SW. slope.

67.50

Draw, course N.60°W. Asc. gradual N. slope.

80.00

Set an iron post, 3 ft. long, 2 ins. diam., 24 ins. in the ground, for cor. of secs. 1, 2, 11 and 12, marked on brass cap

T26N R3W
S 2 | S 1

S11 | S12
1916

dig pits, 18 X 18 X 12 ins., in each sec., 5 1/2 ft. dist.
Land, gently rolling.

Soil, sandy clay, limestone formation, 2nd rate.

No timber.

Undergrowth, sagebrush.

Grass.

40.00

East on a random line, bet. secs. 1 and 12.

79.97

Set temp. 1/4 sec. cor;
Intersect E. bdy. of Tp., at the cor. of secs. 1, 6, 7 and 12, hereinbefore described.

Thence

West on a true line, bet. secs. 1 and 12.

Over gently rolling land, through scattering undergrowth.

Desc. gradual NW. slope to

25.00

Thence over nearly level land.

27.00

Road, brs. N.40°E. to Grand Canyon and S.40°W. to Ash Fork.

39.98 1/2

Set an iron post, 3 ft. long, 1 in. diam., 18 ins. in the ground, in a mound of stone, 3 ft. base, 1 1/2 ft. high, for 1/4 sec. cor., marked on brass cap

S 1
1/4 S12
1916

dig pits, 18 X 18 X 12 ins., E. and W. of post, 3 ft. dist.

79.97

The cor. of secs. 1, 2, 11 and 12.

Land, rolling.

Soil, sandy clay, 18 ins. deep, limestone formation, 2nd rate.

No timber.

Undergrowth, sagebrush.

Grass.

S.0°1'E., bet. secs. 11 and 12.

Over gently rolling land, through scattering sagebrush.

Asc. gradual N. slope to

40.00

Set an iron post, 3 ft. long, 1 in. diam., 26 ins. in the ground, for 1/4 sec. cor., marked on brass cap

18.

Subdivision of T. 26 N., R. 3 W.

Chains.

$\frac{1}{4}$ S11 | S12
1916

77.50 dig pits, 18 X 18 X 12 ins., N. and S. of post, 3 ft. dist.
80.00 Top of low ridge, brs. N.30°W. and S.40°E. Desc. SW. slope.
Set an iron post, 3 ft. long, 2 ins diam., 24 ins. in the ground, for cor. of secs. 11, 12, 13 and 14, marked on brass cap

T26N R3W
S11 | S12
S14 | S13
1916

dig pits, 18 X 18 X 12 ins., in each sec., 5½ ft. dist.
Land, gently rolling.
Soil, sandy clay and gravelly, 2nd rate.
No timber.
Undergrowth, sagebrush.
Grass.

40.00 East on a random line, bet. secs. 12 and 13.
79.97 Set temp. $\frac{1}{4}$ sec. cor.
Intersect E. bdy. of Tp., 4 lks. N. of the cor. of secs. 12, 13 and 18, hereinbefore described.

Thence
26.00 N.89°58'W., on a true line, bet. secs. 12 and 13.
39.98½ Over rolling land, through scattering undergrowth.
Draw, course N.20°W.
Set an iron post, 3 ft. long, 1 in. diam., 26 ins. in the ground, for $\frac{1}{4}$ sec. cor., marked on brass cap

$\frac{1}{4}$ S12
S13
1916

77.70 dig pits, 18 X 18 X 12 ins., E. and W. of post, 3 ft. dist.
79.97 Road, brs. NE. to Grand Canyon and SW. to Ash Fork.
The cor. of secs. 11, 12, 13 and 14.
Land, gently rolling.
Soil, sandy clay, limestone formation, 2nd rate.
No timber.
Undergrowth, sagebrush.
Grass.

2.40 S.0°1'E., bet. secs. 13 and 14.
40.00 Over gently rolling land, through scattering undergrowth.
Along gradual W. slope.
Road, brs. N.30°E. to Grand Canyon and S.40°W. to Ash Fork.
Set an iron post, 3 ft. long, 1 in. diam., 26 ins. in the ground, for $\frac{1}{4}$ sec. cor., marked on brass cap

$\frac{1}{4}$ S14 | S13
1916

67.50 dig pits, 18 X 18 X 12 ins., N. and S. of post, 3 ft. dist.
80.00 Asc! gradual NW. slope.
Set an iron post, 3 ft. long, 2 ins. diam., 24 ins. in the ground, for cor. of secs. 13, 14, 23 and 24, marked on brass cap

Subdivision of T. 26 N. R. 3 W.

Chains

T26N R 3W
 S14 | S13
 S23 | S24
 1916

dig pits, 18 X 18 X 12 ins., in each sec., 5½ ft. dist.

Land, gently rolling.
Soil, sandy clay, 2nd rate.
No timber.
Undergrowth, sagebrush.
Grass.

40.00 East on a random line bet. secs. 13 and 24.
 Set temp. ¼ sec. cor.
 79.95 Intersect E. bdy. of Tp., 2 lks. N. of cor. of secs. 13, 18, 19 and 24, hereinbefore described.
 Thence.
 N. 89° 59' W. on a true line bet. secs. 13 and 24.
 Over gently rolling land, through scattering timber.
 39.97½ Set an iron post, 3 ft. long, 1 in. diam., 26 ins. in the ground, for ¼ sec. cor., mkd. on brass cap

¼ S. 13
 S 24
 1916

dig pits, 18 X 18 X 12 ins., E. and W. of post, 3 ft. dist.

79.95 The cor. of secs. 13, 14, 23 and 24.
 Land, gently rolling.
 Soil, sandy clay, gravelly, 2nd rate.
 Timber, scattering cedar.
 Undergrowth, sagebrush.
 Grass.

S. 0° 1' E. bet. secs. 23 and 24.
 Over gently rolling land.
 Along gradual W. slope.
 2.50 Enter scattering cedar brs. E. and W.
 24.80 Draw, course N. 30° W. Ascend gradual N. slope.
 40.00 Set an iron post, 3 ft. long, 1 in. diam., 26 ins. in the ground, for ¼ sec. cor., mkd. on brass cap

¼
 S23 | S24
 1916

from which,
 A cedar, 8 ins. diam., brs. S. 7½° E.
 90 lks. dist. mkd. ¼ S. 24 B. T.
 A cedar, 12 ins. diam., brs. N. 87° W.
 35 lks. dist. mkd. ¼ S 23 B T.

44.00 Along gradual E. slope.
 80.00 Set an iron post, 3-ft. long, 2 ins. diam., 18 ins. in the ground, in a mound of stone; 3 ft. base; 1 ft. high, for cor. of secs. 23, 24; 25 and 26, mkd. on brass cap

T26N R 3W
 S23 | S24
 S26 | S25
 1916

0120

Subdivision of T. 26 N., R. 3 W.

Chains

from which,
 A cedar, 8 in. diam., brs. N. 45° E.
 287 lks. dist. mkd. T 26 N R 3 W S 24 B T.
 A cedar, 6 ins. diam., brs. S. 30° E.
 358 lks. dist. mkd. T 26 N R 3 W S 25 B T.
 A cedar, 8 ins. diam., brs. S. 35° W.
 157 lks. dist. mkd. T 26 N R 3 W S 26 B T.
 A pinion, 10 ins. diam., brs. N. 36 3/4° W.
 224 lks. dist. mkd. T 26 N R 3 W S 23 B T.

Land, gently rolling.
 Soil, sandy clay, gravelly, 2nd rate.
 Timber, scattering cedar and pinion.
 Undergrowth, sagebrush.
 Grass.

40.00 East on a random line bet. secs. 24 and 25.
 79.95 Set temp. 1/4 sec. cor.
 Intersect E. bdy. of Tp., 6 lks. N. of cor. of secs.
 19, 24, 25 and 30, hereinbefore described.

Thence
 N. 89° 57' W. on a true line bet. secs. 24 and 25.
 Over gently rolling land, through scattering timber.

20.00 Asc. gradual NW. slope, to
 39.97 1/2 Thence over rolling land.
 Set an iron post, 3 ft. long, 1 in. diam., 26 ins. in the
 ground, for 1/4 sec. cor., mkd. on brasscap

1/4 S 24
 1/4 S 25
 1916

from which,
 A cedar, 8 ins. diam., brs. N. 52° E. 103 lks. dist. mkd. 1/4 S 24 B T.
 A cedar, 8 ins. diam., brs. S. 50 1/2° E. 75 lks. dist. mkd. 1/4 S 25 B T.

79.95 The cor. of secs. 23, 24, 25 and 26.
 Land gently rolling.
 Soil, gravelly, 2nd rate.
 Timber, scattering cedar and pinion.

40.00 S. 0° 1' E. bet. secs. 25 and 26.
 Over gently rolling land, through scattering timber.
 Set an iron post, 3 ft. long, 1 in. diam., 26 ins. in
 the ground, for 1/4 sec. cor., mkd. on brass cap

1/4
 S26 | S25
 1916

from which,
 A cedar, 6 ins. diam., brs. N. 75° 45' E. 91 lks. dist. mkd. 1/4 S 25 B T.
 A cedar, 8 ins. diam., brs. N. 12 1/4° W. 59 lks. dist. mkd. 1/4 S 26 B T.

42.50 Desc. gradual SE. slope.
 72.50 Over gentle E. slope.
 75.00 Small butte brs. W. 15 chs. dist.
 80.00 Set an iron post, 3 ft. long, 2 ins. diam., 24 ins. in the
 ground, for cor. of secs, 25, 26, 35 and 36, mkd. on
 brass cap

T26N R 3W
 S26 | S25
 S35 | S36
 1916

Subdivision of T. 26 N. R. 3 W.

Chains

from which,

- A cedar, 18 ins. diam., brs. N. 68° E.
194 lks. dist. mkd. T 26 N R 3 W S 25 B T.
- A cedar, 12 ins. diam., brs. S. 54½° E.
256 lks. dist. mkd. T 26 N R 3 W S 36 B T.
- A pinion, 15 ins. diam., brs. S. 56½° W.
179 lks. dist. mkd. T 26 N R 3 W S 35 B T.
- A pinion, 10 ins. diam., brs. N. 67½° W.
46 lks. dist. mkd., T 26 N R 3 W S 26 B T.

Land, gently rolling.
Soil, sandy clay, gravelly, 2nd rate.
Timber, scattering cedar and pinion.

- 40.00 East on a random line bet. secs. 25 and 36.
Set temp. ¼ sec. cor.
- 80.06 Intersect E. bdy. of Tp., 8 lks. N. of cor. of secs. 25,
30, 31 and 36, hereinbefore described.
Thence
N. 89° 57' W. on a true line bet. secs. 25 and 36.
Over gently rolling land, through very scattering timber.
3.00 Draw, course S. 50° E.
- 40.03 Set an iron post, 3 ft. long, 1 in. diam., 26 ins. in the
ground, for ¼ sec. cor., mkd. on brass cap

$$\begin{array}{r} \frac{1}{4} S 25 \\ \frac{1}{4} S 36 \\ \hline 1916 \end{array}$$

- 80.06 dig pits, 18 X 18 X 12 ins., E. and W. of post, 3 ft.
dist.
The cor. of secs. 25, 26, 35 and 36.
Land, gently rolling.
Soil, sandy clay, 1st rate.
Timber, very scattering cedar.
Undergrowth, sagebrush.
Grass.

- 40.00 S. 0° 1' E. on a random line bet. secs. 35 and 36.
Set temp. ¼ sec. cor.
- 80.41 Intersect S. bdy. of Tp., 6 lks. W. of cor. of secs.
35 and 36, hereinbefore described.
Thence
N. 0° 4' W. on a true line bet. secs. 35 and 36.
Over gently rolling land, through scattering timber.
- 40.41 Set an iron post, 3 ft. long, 1 in. diam., 26 ins. in the
ground, for ¼ sec. cor., mkd. on brass cap

$$\begin{array}{r} \frac{1}{4} \\ S35 | S36 \\ \hline 1916 \end{array}$$

- 80.41 dig pits, 18 X 18 X 12 ins., N. and S. of post, 3 ft.
dist.
Thence along gradual E. slope to
The cor. of secs. 25, 26, 35 and 36.
Land, gently rolling.
Soil, sandy clay, 1st rate.
Timber, scattering cedar and pinion.
Undergrowth, sagebrush.
Grass.

22 Subdivision of T. 26 N. R. 3 W.

Chains

From the cor. of secs. 2 and 3, N. bdy. of Tp., hereinbefore described;

S. 0° 1' E. bet. secs. 2 and 3.
Over nearly level land.

40.00 Set an iron post, 3 ft. long, 1 in. diam., 26 ins. in the ground, for $\frac{1}{4}$ sec. cor., mkd. on brass cap

$\frac{1}{4}$
S 3 | S 2
1916

dig pits, 18 X 18 X 12 ins., N. and S. of post, 3 ft. dist.

80.00 Set an iron post, 3 ft. long, 2 ins. diam., 24 ins. in the ground, for cor. of secs. 2, 3, 10 and 11, mkd. on brass cap

T26N R 3W
S 3 | S 2
S10 | S11
1916

dig pits, 18 X 18 X 12 ins., in each sec., 5 $\frac{1}{2}$ ft. dist.

Land, gently rolling.

Soil, sandy loam, and gravel, 1st rate, caliche subsoil.

No timber.

Undergrowth, sagebrush.

Grass.

40.00 East on a random line bet. secs. 2 and 11.
Set temp. $\frac{1}{4}$ sec. cor.

80.04 Intersect N. and S. line, 1 lk. N. of cor. of secs. 1, 2, 11 and 12.

Thence

West on a true line bet. secs. 2 and 11.

Over gently rolling land, with very gradual NW. slope.

40.02 Set an iron post, 3 ft. long, 1 in. diam., 26 ins. in the ground, for $\frac{1}{4}$ sec. cor., mkd. on brass cap

$\frac{1}{4}$ S 2
S 11
1916

dig pits, 18 X 18 X 12 ins., E. and W. of post, 3 ft. dist.

80.04 The cor. of secs. 2, 3, 10 and 11.

Land, gently rolling.

Soil, sandy loam, gravelly surface, caliche subsoil, 2nd rate.

No timber.

Undergrowth, sagebrush.

Grass.

S. 0° 1' E. bet. secs. 10 and 11.

Over nearly level land, through scattering timber.

12.40 Asc. gradual N. slope, 60 ft. to

37.50 Top of ascent. Thence along gradual SE. slope.

Enter scattering cedar brs. E. and W.

40.00 Set an iron post, 3 ft. long, 1 in. diam., 26 ins. in the ground, for $\frac{1}{4}$ sec. cor., mkd. on brass cap

$\frac{1}{4}$
S10 | S11
1916

Subdivision of T. 26 N., R. 3 W.,

Chains

from which,
 A cedar, 8 ins. diam., brs. S. 16 $\frac{1}{2}$ ° W.
 176 lks. dist. mkd. $\frac{1}{4}$ S 10 B T.
 A cedar, 18 ins. diam., brs. S. 83° E.
 283 lks. dist. mkd. $\frac{1}{4}$ S 11 B T.

77.50
80.00

Leave cedar brs. E. and W. Desc. S. slope to
 Set an iron post, 3 ft. long, 2 ins. diam., 24 ins. in the
 ground, for cor. of secs. 10, 11, 14 and 15, mkd. on
 brass cap

T26N R 3W
 S10|S11
 S15|S14
 1916

dig pits, 18 X 18 X 12 ins., in each sec., 5 $\frac{1}{2}$ ft.
 dist.

Land, gently rolling.
 Soil, sandy loam, gravelly surface, caliche subsoil,
 2nd rate.
 Timber, scattering cedar.
 Undergrowth, sagebrush.
 Grass.

40.00
80.02

East on a random line bet. secs. 11 and 14.
 Set temp. $\frac{1}{4}$ sec. cor.
 Intersect N. and S. line, 2 lks. N. of cor. of secs. 11,
 12, 13 and 14.

Thence
 N. 89° 59' W. on a true line bet. secs. 11 and 14.
 Over gently rolling land.

40.01

Set an iron post, 3 ft. long, 1 in. diam., 26 ins. in the
 ground, for $\frac{1}{4}$ sec. cor., mkd. on brass cap

$\frac{1}{4}$ S 11
 $\frac{1}{4}$ S 14
 1916

dig pits, 18 X 18 X 12 ins., E. and W. of post, 3 ft.
 dist.

75.00
80.02

Over gradual SE. slope to.
 The cor. of secs. 10, 11, 14 and 15.
 Land, gently rolling.
 Soil, sandy loam, 1st rate.
 No timber.
 Undergrowth, sagebrush.
 Grass.

7.50
40.00

S. 0° 1' E. bet. secs. 14 and 15.
 Over gently rolling land, along gradual SE. slope.
 Thence over level land.
 Set an iron post, 3 ft. long, 1 in. diam., 26 ins. in
 the ground, for $\frac{1}{4}$ sec. cor., mkd. on brass cap

$\frac{1}{4}$
 S15|S14
 1916

dig pits, 18 X 18 X 12 ins., N. and S. of post, 3 ft.
 dist.

80.00

Set an iron post, 3 ft. long, 2 ins. diam., 24 ins. in the
 ground, for cor. of secs. 14, 15, 22 and 23, mkd.
 on brass cap

24

Subdivision of T. 26 N., R. 3 W.

Chains

T26N R 3W
S15|S14
S22|S23
1916

dig pits, 18 X 18 X 12 ins., in each sec., 5½ ft. dist.

Land, gently rolling.
Soil, sandy loam, 1st rate.
No timber.
Undergrowth, sagebrush.
Grass.

40.00
79.97

East on a random line bet. secs. 14 and 23.
Set temp. ¼ sec. cor.
Intersect N. and S. line, 2 lks. N. of cor. of secs. 13, 14, 23 and 24.

22.00
37.50
39.98½

Thence
N. 89° 59' W. on a true line bet. secs. 14 and 23.
Over level land through scattering timber.
Asc. NE. slope to
Top of small hill.
Set an iron post, 3 ft. long, 1 in. diam., 26 ins. in the ground, for ¼ sec. cor., mkd. on brass cap

¼ S 14
S 23
1916

from which,
A cedar, 12 ins. diam., brs. N. 26¼° E.
215 lks. dist. mkd. ¼ S 14 B T.
A cedar, 8 ins. diam., brs. S. 67½° E.
164 lks. dist. mkd. ¼ S 23 B T.

45.00
70.50
79.97

Desc. NW. slope, 75 ft. to
Thence over level land.
Road brs. NE. to Grand Canyon and SW. to Ash Fork.
The cor. of secs. 14, 15, 22 and 23.
Soil, sandy loam, 1st rate, and gravelly, 3rd rate.
Timber, scattering cedar.
Undergrowth, sagebrush.
Grass.
Land, level and rolling.

7.20
40.00

S. 0° 1' E. bet. secs. 22 and 23.
Over nearly level land.
Asc. gradual N. slope.
Road brs. SW. to Ash Fork and NW. to Grand Canyon.
Set an iron post, 3 ft. long, 1 in. diam., 26 ins. in the ground, for ¼ sec. cor., mkd. on brass cap

¼
S22|S23
1916

80.00

dig pits, 18 X 18 X 12 ins., N. and S. of post, 3 ft dist.
Set an iron post, 3 ft. long, 2 ins. diam., 24 ins. in the ground, for cor. of secs. 22, 23, 26 and 27, mkd. on brass cap

T26N R 3W
S22|S23
S27|S26
1916

Subdivision of T. 26 N., R. 3 W.

Chains

dig pits, 18 X 18 X 12 ins., in each sec., 5 1/2 ft. dist.

Land, nearly level.
Soil, sandy clay, gravelly surface, 1st rate.
No timber.
Undergrowth, sagebrush.
Grass.

40.00 East on a random line bet. secs. 23 and 26.
Set temp. 1/4 sec. cor.
79.95 Intersect N. and S. line, 4 lks. N. of cor. of secs. 23, 24, 25 and 26.

Thence
N. 89° 58' W. on a true line bet. secs. 23 and 26.
Over nearly level land.
39.97 1/2 Set an iron post, 3 ft. long, 1 in. diam., 26 ins. in the ground, for 1/4 sec. cor., mkd. on brass cap

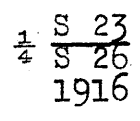

48.80 dig pits, 18 X 18 X 12 ins., E. and W. of post, 3 ft. dist.

Draw, course N.
79.95 The cor. of secs. 22, 23, 26 and 27.
Land, gently rolling.
Soil, sandy clay, gravelly, 2nd rate.
No timber.
Undergrowth, sagebrush.
Grass.

2 1/4 40
40.00 S. 0° 1' E. bet. secs. 26 and 27.
Over nearly level land.
Enter scattering cedar brs. NE. and W.
Set an iron post, 3 ft. long, 1 in. diam., 26 ins. in the ground, for 1/4 sec. cor., mkd. on brass cap

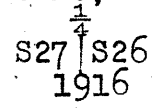

80.00 dig pits, 18 X 18 X 12 ins., N. and S. of post, 3 ft. dist.
Set an iron post, 3 ft. long, 2 ins. diam., 24 ins. in the ground, for cor. of secs. 26, 27, 34 and 35, mkd. on brass cap

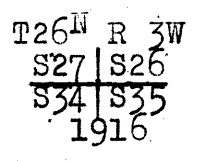

from which,
A cedar, 20 ins. diam., brs. N. 72 1/2° E.
250 lks. dist. mkd. T 26 N R 3 W S 26 B T.
A cedar, 20 ins. diam., brs. S. 8 1/4° E.
223 lks. dist. mkd. T 26 N R 3 W S 35 B T.

No other trees within limits.
Dig pits, 18 X 18 X 12 ins., in each sec., 5 1/2 ft. dist.
Land, nearly level.
Soil, sandy clay with gravel, 2nd rate.
Timber, scattering cedar.
Undergrowth, sagebrush.
Grass.

26.

Subdivision of T. 26 N. R. 3 W.

Chains

East on a random line bet. secs. 26 and 35.
 40.00 Set temp. $\frac{1}{4}$ sec. cor.
 79.88 Intersect N. and S. line, 18 lks. N. of cor. of secs.
 25, 26, 35 and 36.
 Thence
 N. $89^{\circ} 52'$ W. on a true line bet. secs. 26 and 35.
 Over rolling land, through scattering timber.
 28.00 Asc. E. slope, 50 ft. to
 35.00 Top of ascent, thence along mesa.
 37.00 Top of small ridge 50 ft. high brs. N. and S.
 Mesa about 200 ft. high brs. S. 20 chs. dist.
 39.94 Set an iron post, 3 ft. long, 1 in. diam., 26 ins. in the
 ground, for $\frac{1}{4}$ sec. cor., mkd. on brass cap

$$\begin{array}{r} \frac{1}{4} S 26 \\ S 35 \\ 1916 \end{array}$$

from which,

A cedar 8 ins. diam., brs. N. $28\frac{1}{2}^{\circ}$ W.
 112 lks. dist. mkd. $\frac{1}{4}$ S 26 B T.
 A cedar, 30 ins. diam., brs. S. $50\frac{1}{2}^{\circ}$ E.
 56 lks. dist. mkd. $\frac{1}{4}$ S 35 B T.

Desc. NW. slope to
 56.00 Over rolling land to
 79.88 The cor. of secs. 26, 27, 34 and 35.
 Land, rolling and hilly.
 Soil, sandy loam, 2nd and 3rd rate.
 Timber, scattering cedar.
 Undergrowth, sagebrush.
 Grass.

S. $0^{\circ} 1'$ E. on a random line bet. secs. 34 and 35.
 40.00 Set temp. $\frac{1}{4}$ sec. cor.
 80.51 Intersect S. bdy. of Tp., 7 lks. E. of cor. of secs. 34 and
 35, hereinbefore described.
 Thence
 N. $0^{\circ} 2'$ E. on a true line bet. secs. 34 and 35.
 Over gently rolling land, through scattering cedar.
 .25 3 strand barbed wire fence brs. S. 88° W. and N. 88° E.
 2.00 Road brs. S. 5° W. and N. 5° E.
 14.40 Road brs. S. 10° E. and N. 10° W.
 40.51 Set an iron post, 3 ft. long, 1 in. diam., 26 ins. in the
 ground, for $\frac{1}{4}$ sec. cor., mkd. on brass cap

$$\begin{array}{r} \frac{1}{4} \\ S 34 | S 35 \\ 1916 \end{array}$$

from which,

A cedar, 18 ins. diam., brs. S. $45\frac{1}{4}^{\circ}$ E.
 65 lks. dist. mkd. $\frac{1}{4}$ S 35 B T.
 A cedar, 12 ins. diam., brs. N. $61\frac{1}{2}^{\circ}$ W.
 49 lks. dist. mkd. $\frac{1}{4}$ S 34 B T.

80.51 The cor. of secs. 26, 27, 34 and 35.
 Land, gently rolling.
 Soil, sandy loam, 2nd and 3rd rate.
 Timber, scattering cedar.
 Grass.

From the cor. of secs. 3 and 4, N. bdy. of Tp., herein-
 before described,
 S. $0^{\circ} 2'$ E. bet. secs. 3 and 4.
 Over gently rolling land, through scattering timber.
 Desc. SE. slope, 50 ft.
 23.00 Over nearly level land, draining E.
 40.00 Set an iron post, 3 ft. long, 1 in. diam., 26 ins. in
 the ground, for $\frac{1}{4}$ sec. cor., mkd. on brass cap

Subdivision of T. 26 N. R. 3 W.

Chains

$\frac{1}{4}$
S 4 | S 3
1916

53.00 dig pits, 18 X 18 X 12 ins., N. and S. of post, 3 ft. dist.
57.00 Desc. S. slope, 40 ft. to
80.00 Over nearly level land, draining E.
Set an iron post, 3 ft. long, 2 ins. diam., 24 ins. in the ground, for cor. of secs. 3, 4, 9 and 10, mkd. on brass cap

T26N R. 3W
S 4 | S 3
S 9 | S 10
1916

dig pits, 18 X 18 X 12 ins., in each sec., $5\frac{1}{2}$ ft. dist.
Land, gently rolling.
Soil, sandy loam, 2nd rate.
Timber scattering cedar.
Undergrowth, sagebrush.
Grass.

40.00 East on a random line bet. secs. 3 and 10.
80.08 Set temp. $\frac{1}{4}$ sec. cor.
Intersect N. and S. line, at cor. of secs. 2, 3, 10 and 11
Thence
West on a true line bet. secs. 3 and 10.
40.04 Over nearly level land, draining E.
Set an iron post, 3 ft. long, 1 in. diam., 26 ins. in the ground, for $\frac{1}{4}$ sec. cor., mkd. on brass cap

$\frac{1}{4}$ S 3
S 10
1916

60.00 dig pits, 18 X 18 X 12 ins., E. and W. of post, 3 ft. dist.
80.08 Road brs. N. and S.
The cor. of secs. 3, 4, 9 and 10.
Land, nearly level.
Soil, sandy loam, 2nd rate.
Timber, scattering cedar.
Undergrowth, sagebrush.
Grass.

40.00 S. 0° 2' E. bet. secs. 9 and 10.
Over nearly level land, draining E. through scattering timber.
Set an iron post, 3 ft. long, 1 in. diam., 26 ins. in the ground, for $\frac{1}{4}$ sec. cor., mkd. on brass cap

$\frac{1}{4}$
S 9 | S 10
1916

80.00 dig pits, 18 X 18 X 12 ins., N. and S. of post, 3 ft. dist.
Set an iron post, 3 ft. long, 2 ins. diam., 24 ins. in the ground, for cor. of secs. 9, 10, 15 and 16, mkd. on brass cap

T26N R 3W
S 9 | S 10
S 15 | S 16
1916

Chains

dig pits, 18 X 18 X 12 ins., in each sec., 5½ ft. dist.

Land, nearly level.
Soil, sandy loam, 2nd rate.
Timber, scattering cedar.
Undergrowth, sagebrush.
Grass.

40.00

East on a random line bet. secs. 10 and 15.

80.06

Set temp. ¼ sec. cor.

Intersect N. and S. line, 4 lks. N. of cor. of secs. 10, 11, 14 and 15.

Thence

N. 89° 58' W. on a true line bet. secs. 10 and 15.

Over-rolling land, along S. slope, to

5.50

Desc. SW. slope, 50 ft. to

20.00

Thence over nearly level land.

25.25

Wash, 20 lks. wide, 2 ft. deep, course NW.

40.03

Set an iron post, 3 ft. long, 1 in. diam., 26 ins. in the ground, for ¼ sec. cor., mkd. on brass cap

¼ S 10
S 15
1916

dig pits, 18 X 18 X 12 ins., E. and W. of post, 3-ft. dist.

44.95

Road brs. N. and S.

47.50

Small tank brs. N. about 10 chs. dist.

80.06

The cor. of secs. 9, 10, 15 and 16.

Land, nearly level and gently rolling.

Soil, sandy loam, 2nd rate.

No timber.

Undergrowth, sagebrush.

Grass.

26.40

S. 0° 2' E. bet. secs. 15 and 16.

29.00

Over nearly level land, through scattering timber.

Enter dense cedar brs. E. and W.

40.00

Asc. NE. slope.

Set an iron post, 3 ft. long, 1 in. diam., 26 ins. in the ground, for ¼ sec. cor., mkd. on brass cap

¼
S16 | S15
1916

from which,

A cedar, 40 ins. diam., brs. N. 62¼° E.
56 lks. dist. mkd. ¼ S 15 B T.

A cedar, 12 ins. diam., brs. N. 21¼° W!
45 lks. dist. mkd. ¼ S16 B T.

58.40

Top of spur 260 ft. high, brs. E. and W. Spur ends about 15 chs E.

62.00

Desc. SE. slope, 85 ft. to

75.80

Wash, 20 lks. wide, 8 ft. deep, course E.

80.00

Set an iron post, 3 ft. long, 2 ins. diam., 24 ins. in the ground, for cor. of secs. 15, 16, 21 and 22, mkd. on brass cap

T26N R 3W
S16 | S15
S21 | S22
1916

Subdivision of T. 26 N. R. 3 W.

Chains

from which,
 A pinion, 8 ins. diam., brs. N. 81° E.
 75 lks. dist. mkd. T 26 N R 3 W S 15 B T.
 A cedar, 12 ins. diam., brs. S. 71³/₄° E.
 104 lks. dist. mkd. T 26 N R 3 W S 22 B T.
 A pinion, 6 ins. diam., brs. N. 36¹/₄° W.
 168 lks. dist. mkd. T 26 N R 3 W S 16 B T.
 A cedar, 12 ins. diam., brs. S. 4¹/₄° W.
 130 lks. dist. mkd. T 26 N R 3 W S 21 B T.

Land, rolling, and hilly.
 Soil, sandy loam and rocky, 2nd and 4th rate.
 Timber, cedar and pinion.
 Undergrowth, none.
 Grass.

40.00 East on a random line bet. secs. 15 and 22.
 80.08 Set temp. ¹/₄ sec. cor.
 Intersect N. and S. line, at the cor. of secs, 14, 15, 22
 and 23.
 Thence
 West on a true line bet. secs. 15 and 22.
 Over level land, through scattering timber.
 25.00 Enter gently rolling land.
 34.28 Road brs. N. and S.
 40.04 Set an iron post, 3 ft. long, 1 in. diam., 26 ins. in the
 ground, for ¹/₄ sec. cor., mkd. on brass cap

$$\begin{array}{r} \frac{1}{4} S 15 \\ \frac{1}{4} S 22 \\ \hline 1916 \end{array}$$

60.00 dig pits, 18 X 18 X 12 ins., E. and W. of post, 3 ft.
 dist.
 80.08 Asc. SE. slope, 75 ft. to
 The cor. of secs. 15, 16, 21 and 22.
 Land, gently rolling.
 Soil, 1st and 2nd rate.
 Timber, scattering cedar.
 Undergrowth, sagebrush.
 Grass.

3.30 S. 0° 2' E. bet. secs. 21 and 22.
 17.30 Over rolling land, through scattering timber.
 40.00 Desc. SE. slope, 90 ft. to
 Leave timber brs. E. and W.; small circular clearing.
 Enter cedar brs. E. and W.
 Set an iron post, 3 ft. long, 1 in. diam., 26 ins. in the
 ground, for ¹/₄ sec. cor., mkd. on brass cap

$$\begin{array}{r} \frac{1}{4} \\ S21 | S22 \\ \hline 1916 \end{array}$$

47.00 from which,
 80.00 A cedar, 12 ins. diam., brs. N. 38¹/₄° E.
 80 lks. dist. mkd. ¹/₄ S 22 B T.
 A cedar, 18 ins. diam., brs. S. 87¹/₄° W.
 43 lks. dist. mkd. ¹/₄ S 21 B T.
 Wash, 30 lks. wide, 4 ft. deep, course N. 80° E.
 Set an iron post, 3 ft. long, 2 ins. diam., 24 ins. in the
 ground, for cor. of secs. 21, 22, 27 and 28, mkd. on
 brass cap

$$\begin{array}{r} T26N R 3W \\ S21 | S22 \\ S28 | S27 \\ \hline 1916 \end{array}$$

Chains

from which,

A cedar, 18 ins. diam., brs. N. 48³/₄° E.
25 lks. dist. mkd. T 26 N R 3 W S 22 B T.

A cedar, 12 ins. diam., brs. S. 34° E.
410 lks. dist. mkd. T 26 N R 3 W S 27 B T.

A cedar, 15 ins. diam., brs. S. 11¹/₂° W.
207 lks. dist. mkd. T 26 N R 3 W S 28 B T.

A cedar, 12 ins. diam., brs. N. 75¹/₄° W.
148 lks. dist. mkd. T 26 N R 3 W S 21 B T.

Land, rolling.
Soil, sandy loam, and rocky, 2nd and 3rd rate.
Timber, cedar.
Grass.

East on a random line bet. secs. 22 and 27.

40.00 Set temp. ¹/₄ sec. cor.

80.12 Intersect N. and S. line, at cor. of secs. 22, 23, 26.
and 27.

Thence

West on a true line bet. secs. 22 and 27.

Over rolling land, through

20.60 Road brs. N. and S.

40.06 Set an iron post, 3 ft. long, 1 in. diam., 26 ins. in the
ground, for ¹/₄ sec. cor., mkd. on brass cap

$\frac{1}{4}$ S 22
 $\frac{1}{4}$ S 27
1916

dig pits, 18 X 18 X 12 ins. E. and W. of post, 3 ft.
dist.

55.10 Road brs. NE. and SW.

75.00 Enter cedar.

80.12 The cor. of secs. 21, 22, 27 and 28.

Land, rolling.

Soil, sandy loam, clay subsoil, 2nd rate.

Timber, cedar.

Undergrowth, sagebrush.

Grass.

S. 0° 2' E. bet. secs. 27 and 28.

Over rolling land, through dense cedar timber.

Along NE. slope.

21.00 Change to E. slope.

27.00 Desc. gradual SE. slope.

40.00 Set an iron post, 3 ft. long, 1 in. diam., 26 ins. in the
ground, for ¹/₄ sec. cor., mkd. on brass cap

$\frac{1}{4}$
S 28 | S 27
1916

from which,

A cedar, 15 ins. diam., brs. N. 61¹/₂° E.
204 lks. dist. mkd. ¹/₄ S 27 B T.

A cedar, 24 ins. diam., brs. N. 42¹/₈° W.
184 lks. dist. mkd. ¹/₄ S 28 B T.

41.70 Road brs. N. 60° E. and S. 60° W.

42.00 Draw, course E.; enter scattering cedar.

50.00 Wash, 60 lks. wide, 3 ft. deep, course, N. 80° E.

54.60 Road brs. NW. and SE.

55.30 2 strand barbed wire fence (abandoned) brs. NW. and SE.

61.80 2 strand barbed wire fence (abandoned) brs. SW. and NE.

Enter dense cedar brs. NE. and SW.

70.30 Wash, 30 lks. wide, 4 ft. deep, course E. Asc. NE. slope
50 ft. to

Subdivision of T. 26 N., R. 3 W.

31.

Chains.

80.00

Set an iron post, 3 ft. long, 2 ins. diam., 24 ins. in the ground, for cor. of secs. 27, 28, 33 and 34, marked on brass cap

T26N	R3W
S28	S27
<hr/>	
S33	S34
1916	

from which

A cedar, 18 ins. diam., brs. N.29 $\frac{1}{2}$ °E.,
124 lks. dist., marked T26N R3W S27 BT.

A cedar, 10 ins. diam., brs. S.16 $\frac{1}{2}$ °E.,
76 lks. dist., marked T26N R3W S34 BT.

A cedar, 12 ins. diam., brs. S.34°W.,
46 lks. dist., marked T26N R3W S33 BT.

A cedar, 18 ins. diam., brs. N.7 $\frac{1}{2}$ °W.,
41 lks. dist., marked T26N R3W S28 BT.

Land, rolling.

Soil, loam, 1st rate, 50 to 70 chs.; remainder, rocky.

Timber, cedar.

Grass.

40.00

East on a random line, bet. secs. 27 and 34.

80.08

Set temp. $\frac{1}{4}$ sec. cor.

Intersect N. and S. line, 10 lks. N. of the cor. of secs. 26, 27, 34 and 35.

Thence

N.89°56'W., on a true line, bet. secs. 27 and 34.

Over rolling land, through scattering timber and under growth.

12.10

Road, brs. N. and S.

40.04

Set an iron post, 3 ft. long, 1 in. diam., 26 ins. in the ground, for $\frac{1}{4}$ sec. cor., marked on brass cap

$\frac{1}{4}$	S27
$\frac{1}{4}$	S34
1916	

dig pits, 18 X 18 X 12 ins., E. and W. of post, 3 ft. dist.

43.50

Road, brs. SE. and NW.

47.00

Along NE. slope to

80.08

The cor. of secs. 27, 28, 33 and 34.

Land, rolling.

Soil, sandy loam, and rocky, 2nd and 3rd rates.

Timber, scattering cedar.

Undergrowth, sagebrush.

Grass.

40.00

S.0°2'E., on a random line, bet. secs. 33 and 34.

79.86

Set temp. $\frac{1}{4}$ sec. cor.

Intersect S. bdy. of Tp., 8 lks. W. of the cor. of secs. 33 and 34, hereinbefore described.

Thence

N.0°5'W., on a true line, bet. secs. 33 and 34.

Over rolling land, through scattering timber and under-growth.

31.60

South side of canyon; ends about 5 chs. W.; widens out to the E.; about 80 ft. deep at this point.

37.60

North side of canyon.

39.86

Set an iron post, 3 ft. long, 1 in. diam., 26 ins. in the ground, for $\frac{1}{4}$ sec. cor., marked on brass cap

$\frac{1}{4}$	S33	S34
1916		

from which

A cedar, 10 ins. diam., brs. S.81 $\frac{1}{2}$ °E.,
252 lks. dist., marked $\frac{1}{4}$ S34 BT.

A cedar, 12 ins. diam., brs. N.33 $\frac{1}{2}$ °W.,
101 lks. dist., marked $\frac{1}{4}$ S33 BT.

Thence over gently rolling mesa.

61.90

Rim rock, brs. E. and W. Desc. NE. slope, 225 ft. to

32.

Subdivision of T. 26 N., R. 3 W.

Chains.
79.86

The cor. of secs. 27, 28, 33 and 34.
Land, rolling and gently rolling.
Soil, rocky, malpais formation, 3rd rate.
Timber, cedar.
Undergrowth, algerita.
Grass.

16.99
17.50
40.00

From the cor. of secs. 4 and 5, N. bdy. of Tp., herein-
before described,
S.0°3'E., bet. secs. 4 and 5.
Over rolling land, through scattering timber and undergrowth.
Set a flag on line for triangulation.
Rim rock, 30 ft. high; desc. S. slope, 215 ft. to
Set an iron post, 3 ft. long, 1 in. diam., 26 ins. in the
ground, for $\frac{1}{4}$ sec. cor., marked on brass cap

S 5 | S 4
1916

from which

A pinion, 8 ins. diam., brs. S.78 $\frac{1}{2}$ °E.,
58 lks. dist., marked $\frac{1}{4}$ S4 BT.

A cedar, 18 ins. diam., brs. S.71 $\frac{1}{2}$ °W.,
47 lks. dist., marked $\frac{1}{4}$ S5 BT.

From this cor., I set a flag on line, to the S. and proceed
to that point, from which I turn off 112°52'45" from the
N. flag to the SE. and measure a base, 26.055 chs. long,
from the E. end of which, the portion of the line trian-
gulated subtends an angle of 52°37'10" and the angles
are 14°30'05", 112°52'45" and 52°37'10" respectively.
The distance is given by

$$\frac{26.055}{\sin. 14^{\circ}30'05"} \times \frac{\sin. 52^{\circ}37'10"}{1} =$$

$$1.415891 - 9.398640 + 9.00160 =$$

$$\log. 82.68 \text{ chs. } 82.68 + 16.99 \text{ chs. } *$$

99.67

Triangulation point.

Thence

N.0°3'W., 19.67 chs. to

80.00

Set an iron post, 3 ft. long, 2 ins.
diam., 24 ins. in the ground, for cor.
of secs. 4, 5, 8 and 9, marked on brass
cap

T26N R3W
S 5 | S 4
S 8 | S 9
1916

N. Bdy of Township

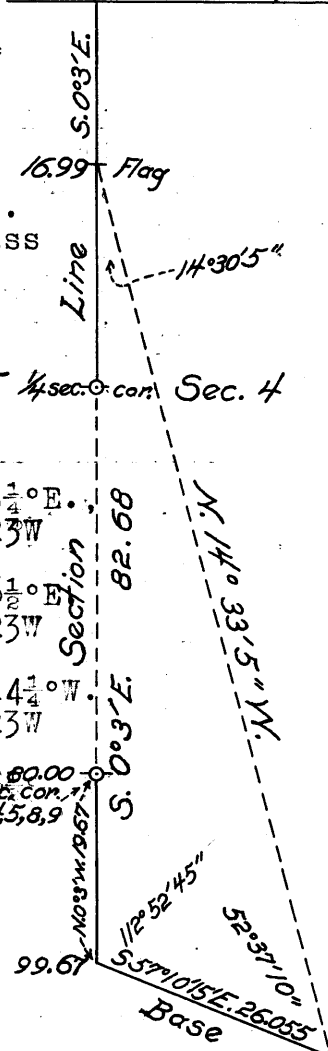

from which

A cedar, 20 ins. diam., brs. N.85 $\frac{1}{4}$ °E.,
124 lks. dist., marked T26N R3W
S4 BT.

A cedar, 18 ins. diam., brs. S.36 $\frac{1}{2}$ °E.
254 lks. dist., marked T26N R3W
S9 BT.

A pinion, 8 ins. diam., brs. S.14 $\frac{1}{4}$ °W.
175 lks. dist., marked T26N R3W
S8 BT.

A cedar, 18 ins. diam., brs. N.48 $\frac{1}{2}$ °W., 121 lks. dist.,
marked T26N R3W S5 BT.

Land, rolling and mountainous.
Soil, rocky, 3rd and 4th rates.
Timber, cedar and pinion.
Grass.

Subdivision of T. 26 N., R. 3 W.

Chains

40.00 East on a random line bet. secs. 4 and 9.
 Set temp. $\frac{1}{4}$ sec. cor.
 80.07 Intersect N. and S. line, 16 lks. N. of cor. of secs.
 3, 4, 9 and 10,
 Thence
 N. $89^{\circ} 53'$ W. on a true line bet. secs. 4 and 9.
 Over gently rolling land.
 39.00 Enter timber brs. N. and S.
 40.03 $\frac{1}{2}$ Set an iron post, 3 ft. long, 1 in. diam., 26 ins. in the
 ground, for $\frac{1}{4}$ sec. cor., mkd. on brass cap

$$\begin{array}{r} \frac{1}{4} \text{ S } 4 \\ \text{S } 9 \\ \hline 1916 \end{array}$$

from which,

A cedar, 12 ins. diam., brs. N. $33^{\circ} 32'$ E.
 11 lks. dist. mkd. $\frac{1}{4}$ S 4 B T.
 A pinion, 7 ins. diam., brs. S. 54° W.
 228 lks. dist. mkd. $\frac{1}{4}$ S 9 B T.
 57.00 Leave timber brs. NW. and SE.
 71.00 Enter timber brs. N. and S. Over gentle SE. slope to
 80.07 The cor. of secs. 4, 5, 8 and 9.
 Land, gently rolling.
 Soil, sandy clay, 2nd rate.
 Timber, cedar and pinion.
 Undergrowth, sagebrush.
 Grass.

2.00 S. $0^{\circ} 3'$ E. bet. secs. 8 and 9.
 Over gentle SE. slope, through timber.
 Leave timber brs. E. and W.
 40.00 Set an iron post, 3 ft. long, 1 in. diam., 26 ins. in
 the ground for $\frac{1}{4}$ sec. cor., mkd. on brass cap

$$\begin{array}{r} \frac{1}{4} \\ \text{S } 8 \text{ S } 9 \\ \hline 1916 \end{array}$$

80.00 dig pits, 18 X 18 X 12 ins., N. and S. of post, 3 ft
 dist.
 Set an iron post, 3 ft. long, 2 ins. diam., 24 ins. in the
 ground, for cor. of secs. 8, 9, 16 and 17, mkd. on
 brass cap

$$\begin{array}{r} \text{T26N R 3W} \\ \text{S } 8 \text{ S } 9 \\ \hline \text{S17 S16} \\ \hline 1916 \end{array}$$

dig pits, 18 X 18 X 12 ins., in each sec., $5\frac{1}{2}$ ft.
 dist.
 Land, gently rolling.
 Soil, sandy clay, 2nd rate.
 Timber, none, except on N. end of mile.
 Undergrowth, sagebrush.
 Grass.

40.00 East on a random line bet. secs. 9 and 16.
 Set temp. $\frac{1}{4}$ sec. cor.
 80.06 Intersect N. and S. line, 2 lks. N. of cor. of secs.
 9, 10, 15 and 16.
 Thence
 N. $89^{\circ} 59'$ W. on a true line bet. secs. 9 and 16.
 Over gently rolling land, general NE. slope.
 31.00 Enter timber, brs. N. and S.

34

Subdivision of T. 26 N. R. 3 W.

Chains
40.03

Set an iron post, 3 ft. long, 1 in. diam., 26 ins. in the ground, for $\frac{1}{4}$ sec. cor., mkd. on brass cap

$\frac{1}{4}$ S 9
S 16
1916

from which,

A cedar, 8 ins. diam., brs. N. $60\frac{1}{4}^\circ$ E.
56 lks. dist., mkd. $\frac{1}{4}$ S 9 B T.

A cedar, 14 ins. diam., brs. S. $72\frac{1}{4}^\circ$ W.
90 lks. dist., mkd. $\frac{1}{4}$ S 16 B T.

66.00
80.06

Leave timber brs. NE. and SW.
The cor. of secs. 8, 9, 16 and 17.
Land, gently rolling.
Soil, sandy clay, 2nd rate.
Timber, scattering cedar.
Undergrowth, none.
Grass.

S. $0^\circ 3'$ E. bet. secs. 16 and 17.
Over gently rolling land, sloping N, through scattering cedar.

40.00

Set an iron post, 3 ft. long, 1 in. diam., 26 ins. in the ground, for $\frac{1}{4}$ sec. cor., mkd. on brass cap

$\frac{1}{4}$
S17 | S16
1916

from which,

A cedar, 24 ins. diam., brs. N. $2\frac{1}{4}^\circ$ E.
328 lks. dist. mkd. $\frac{1}{4}$ S 16 B T.

A pinion, 14 ins. diam., brs. N. 81° W.
439 lks. dist. mkd. $\frac{1}{4}$ S 17 B T.

50.00
79.00
80.00

Enter dense timber, brs. NE. and NW.
Asc. N. slope, 316 ft. to
Rim rock, 15 ft. high, to mesa.
Set an iron post, 3 ft. long, 2 ins. diam., 24 ins. in the ground, for cor. of secs. 16, 17, 20 and 21, mkd. on brass cap

T26N R 3W
S17 | S16
S20 | S21
1916

from which,

A pinion, 10 ins. diam., brs. N. $74\frac{3}{4}^\circ$ E.
133 lks. dist. mkd. T 26 N R 3 W S 16 B T.

A cedar, 14 ins. diam., brs. S. 75° E.
24 lks. dist. mkd. T 26 N R 3 W S 21 B T.

A cedar, 10 ins. diam., brs. S. $15\frac{3}{4}^\circ$ W.
74 lks. dist. mkd. T 26 N R 3 W S 20 B T.

A cedar, 20 ins. diam., brs. N. $60\frac{3}{4}^\circ$ W.
171 lks. dist. mkd. T 26 N R 3 W S 17 B T.

Land, rolling and hilly.
Soil, rocky malpais formation, 4th rate.
Timber, cedar and pinion.

40.00
80.16

East on a random line bet. secs. 16 and 21.
Set temp. $\frac{1}{4}$ sec. cor.
Intersect N. and S. line, 12 lks. N. of cor. of secs. 15, 16, 21 and 22,
Thence
N. $89^\circ 55'$ W. on a true line bet. secs. 16 and 21.

Subdivision of T. 26 N. R. 3 W.

Chains
 26.45 Asc. over rolling SE. slope, 75 ft. to
 38.55 Asc. E. slope, 192 ft. to
 40.08 Rim rock, enter mesa.
 Set an iron post, 3 ft. long, 1 in. diam., 26 ins. in the ground, for $\frac{1}{4}$ sec. cor., mkd. on brass cap

$\frac{1}{4}$ S 16
 $\frac{1}{4}$ S 21
 1916

from which,
 A cedar, 18 ins. diam., brs. N. $7\frac{1}{2}^{\circ}$ E.
 72 lks. dist. mkd. $\frac{1}{4}$ S 16 B T.
 A cedar, 26 ins. diam., brs. S. $40\frac{1}{2}^{\circ}$ E.
 6 lks. dist. mkd. $\frac{1}{4}$ S 21 B T.

46.00 Edge of mesa. Desc. NW. slope, 64 ft. to
 54.00 Bottom of draw, course N.
 59.50 Rim rock, 16 ft. high. Enter mesa; thence over nearly level land.
 80.16 The cor. of secs. 16, 17, 20 and 21.
 Land, rolling and mesa.
 Soil, clay and malpais, 3rd and 4th rate.
 Timber, cedar.
 Undergrowth, sagebrush.
 Grass.

40.00 S. 0° 3' E. bet. secs. 20 and 21.
 Over nearly level mesa,; gentle N. slope.
 Set an iron post, 3 ft. long, 1 in. diam., 20 ins. in the ground, in a mound of earth and stone, for $\frac{1}{4}$ sec. cor., mkd. on brass cap

$\frac{1}{4}$
 S 20 | S 21
 1916

80.00 dig pits, 18 X 18 X 12 ins., N. and S. of post, 3 ft. dist.
 Thence over gentle W. slope.
 Set an iron post, 3 ft. long, 2 ins. diam., 24 ins. in the ground, for cor. of secs. 20, 21, 28 and 29, mkd. on brass cap

T 26 N R 3 W
 S 20 | S 21
 S 29 | S 28
 1916

from which,
 A cedar, 14 ins. diam., brs. N. $80\frac{1}{2}^{\circ}$ E.
 76 lks. dist., mkd. T 26 N R 3 W S 21 B T.
 A cedar, 10 ins. diam., brs. S. 26° E.
 56 lks. dist. mkd. T 26 N R 3 W S 28 B T.
 A cedar, 10 ins. diam., brs. S. 28° W.
 92 lks. dist., mkd. T 26 N R 3 W S 29 B T.
 A cedar, 20 ins. diam., brs. N. 75° W.
 127 lks. dist. mkd. T 26 N R 3 W S 20 B T.

Land, rolling, gentle E. slope.
 Soil, sandy clay and malpais, 2nd and 3rd rate.
 Timber, scattering cedar from 40 chs. to 70 chs.
 Undergrowth, sagebrush.
 Grass.

316

Subdivision of T. 26 N. R. 3 W.

Chains

- ~~East on a random line bet. secs. 21 and 28.~~
 40.00 Set temp. $\frac{1}{4}$ sec. cor.
 80.09 Intersect N. and S. line, 10 lks. N. of cor. of secs. 21, 22, 27 and 28.
 Thence
 N. $89^{\circ} 56'$ W. on a true line bet. secs. 21 and 28.
 Over rolling land, through dense timber.
 Asc, E. slope, 371 ft. to
 28.00 Rim rock, 25 ft. high, enter mesa. Thence along gentle SW. slope.
 40.04 $\frac{1}{2}$ Set an iron post, 3 ft. long, 1 in. diam., 26 ins. in the ground, for $\frac{1}{4}$ sec. cor., mkd. on brass cap

$$\begin{array}{r} \frac{1}{4} S 21 \\ \frac{1}{4} S 28 \\ 1916 \end{array}$$

from which,

- A cedar, 8 ins. diam., brs. N. $42\frac{3}{4}^{\circ}$ W.
 188 lks. dist. mkd. $\frac{1}{4}$ S 21 B T.
 A cedar, 8 ins. diam., brs. S. 56° E.
 158 lks. dist. mkd. $\frac{1}{4}$ S. 28 B T.
 Thence over nearly level land.
 80.09 The cor. of secs. 20, 21, 28 and 29.
 Land, rolling and mesa.
 Soil, malpais, 4th rate.
 Timber, cedar.

- S. $0^{\circ} 3'$ E. bet. secs. 28 and 29.
 Over gently rolling land, through dense timber, which becomes scattering to the south.
 10.65 Brush fence, brs. NW. and SE.
 40.00 Set an iron post, 3 ft. long, 1 in. diam., 26 ins. in the ground, for $\frac{1}{4}$ sec. cor., mkd. on brass cap

$$\begin{array}{r} \frac{1}{4} \\ S 29 | S 28 \\ 1916 \end{array}$$

from which,

- A cedar, 8 ins. diam., brs. N. 28° E.
 132 lks. dist., marked $\frac{1}{4}$ S 28 B T.
 A cedar, 10 ins. diam., brs. N. $65\frac{1}{2}^{\circ}$ W.
 269 lks. dist., marked $\frac{1}{4}$ S 29 B T.
 Thence over gentle E. slope.
 80.00 Set an iron post, 3 ft. long, 2 ins. diam., 24 ins. in the ground, for cor. of secs. 28, 29, 32 and 33, mkd. on brass cap

$$\begin{array}{r} T 26 N R 3 W \\ S 29 | S 28 \\ S 32 | S 33 \\ 1916 \end{array}$$

from which,

- A cedar, 20 ins. diam., brs. N. $34\frac{3}{4}^{\circ}$ E.
 615 lks. dist. mkd. T 26 N R 3 W S 28 B T.
 A cedar, 12 ins. diam., brs. S. $37\frac{1}{4}^{\circ}$ E.
 135 lks. dist. mkd. T 26 N R 3 W S 33 B T.
 A cedar, 20 ins. diam., brs. S. 27° W.
 24 lks. dist. mkd. T 26 N R 3 W S 32 B T.
 A cedar, 14 ins. diam., brs. N. $27\frac{1}{2}^{\circ}$ W.
 44 lks. dist. mkd. T 26 N R 3 W S 29 B T.
 Land, gently rolling, general E. slope.
 Soil, sandy clay, and scattering malpais, 3rd rate.
 Timber, cedar.
 Undergrowth, algerita.
 Grass.

Subdivision of T. 26 N., R. 3 W.

Chains.

40.00 East on a random line, bet. secs. 28 and 33.
 Set temp. $\frac{1}{4}$ sec. cor.
 80.12 Intersect N. and S. line, 1 lks S. of the cor. of secs.
 28, 29, 32 and 33.
 Thence
 West on a true line, bet. secs. 28 and 33.
 Over rolling land, through scattering timber and under-
 growth.
 22.50 Rim rock, 20 ft. high,; enter mesa rim. Asc. SE. slope,
 228 ft. to
 27.00 Thence over rolling land.
 40.06 Set an iron post, 3 ft. long, 1 in. diam., 26 ins. in the
 ground, for $\frac{1}{4}$ sec. cor., marked on brass cap

$\frac{1}{4}$ S28
 $\frac{1}{4}$ S33
 - 1916

from which
 A cedar, 10 ins. diam., brs. N.17°E.,
 54 lks. dist., marked $\frac{1}{4}$ S28 BT.
 A cedar, 12 ins. diam., brs. S.14 $\frac{1}{2}$ °W.,
 122 lks dist., marked $\frac{1}{4}$ S33 BT.

65.00 Bottom of wide shallow draw, course N.20°E.
 80.12 The cor. of secs. 28, 29, 32 and 33.
 Land, rolling.
 Soil, sandy clay, caliche subsoil and malpais, 3rd and 4th
 rates.
 Timber, cedar.
 Undergrowth, sagebrush and algerita.
 Grass.

40.00 S.0°3'E., on a random line, bet. secs. 32 and 33.
 Set temp. $\frac{1}{4}$ sec. cor.
 79.97 Intersect S. bdy. of Tp., 23 lks. W. of the cor. of secs.
 32 and 33, hereinbefore described.
 Thence
 N.0°13'W., on a true line, bet. secs. 32 and 33.
 Over gently rolling land, through scattering timber and
 undergrowth.
 39.97 Set an iron post, 3 ft. long, 1 in. diam., 26 ins. in the
 ground, for $\frac{1}{4}$ sec. cor., marked on brass cap

$\frac{1}{4}$
 S32 S33
 1916

from which
 A cedar, 10 ins. diam., brs. S.1°E.,
 434 lks. dist., marked $\frac{1}{4}$ S33 BT.
 A cedar, 8 ins. diam., brs. N.2°W.,
 435 lks. dist., marked $\frac{1}{4}$ S32 BT.

79.97 The cor. of secs. 28, 29, 32 and 33.
 Land, gently rolling.
 Soil, "mucky" loam, caliche subsoil and scattering malpais;
 3rd rate.
 Timber, scattering cedar.
 Undergrowth, algerita.
 Grass.

40.00 From the cor. of secs. 5 and 6, N. bdy. of Tp., hereinbe-
 fore described,
 S.0°3'E., bet. secs. 5 and 6.
 Over rolling mountainous land, through dense timber and
 undergrowth.
 Asc. rolling NW. slope, 430 ft. to
 Set an iron post, 3 ft. long, 1 in. diam., 26 ins. in the
 ground, for $\frac{1}{4}$ sec. cor., marked on brass cap

$\frac{1}{4}$
 S 6 S 5
 1916

from which

38.

Subdivision of T. 26 N., R. 3 W.

Chains.

A pinion, 15 ins. diam., brs. S.52°E.,
 48 lks. dist., marked $\frac{1}{4}$ S5 BT.
 A pinion, 12 ins. diam., brs. S.67°W.,
 29 lks. dist., marked $\frac{1}{4}$ S6 BT.

On account of steep, rolling land, and dense timber and undergrowth, very difficult to chain, I triangulate as follows:

From the $\frac{1}{4}$ sec. cor., secs. 5 and 6, I line in a flag S. 0°3'E., from which point a flag at the NW. cor. of Tp. (88.81 chs. S.89°49'W. of a point 17 lks. N.0°3'W. of cor. of secs. 5 and 6), brs. N.55°00'40" W. and the three angles are 54°57'40", 89°52' and 35°10'20". The required distance is given as follows:

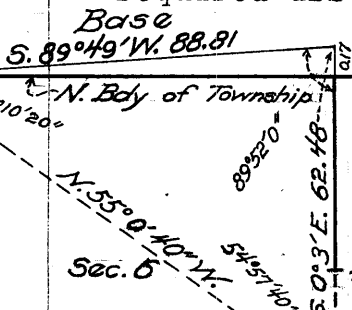

$$\frac{88.81 \times \sin. 35^{\circ}10'20''}{\sin. 54^{\circ}57'40''} =$$

$$1.948462 - 9.913158 + 9.769449 =$$

$$= 1.795753 = \log. 62.48 \text{ chs.}; \text{ from which}$$

$$\text{subtract 17 lks.} =$$

62.31 Rim rock, 30 ft. high; thence over nearly level mesa.
 80.00 Set an iron post, 3 ft. long, 2 ins. diam., 24 ins. in the ground, for cor. of secs. 5, 6, 7 and 8, marked on brass cap

T26N R3W
 S 6 | S 5
 S 7 | S 8
 1916

from which

A cedar, 12 ins. diam., brs. N.43 $\frac{3}{4}$ °E.,
 294 lks. dist., marked T26N R3W S5 BT.
 A cedar, 10 ins. diam., brs. S.41 $\frac{1}{2}$ °E.,
 138 lks. dist., marked T26N R3W S8 BT.
 A pinion, 14 ins. diam., brs. S.49 $\frac{1}{2}$ °W.,
 200 lks. dist., marked T26N R3W S7 BT.
 A pinion, 16 ins. diam., brs. N.65 $\frac{1}{4}$ °W.,
 323 lks. dist., marked T26N R3W S6 BT.

Land, rolling mountainous.

Soil, sandy clay, caliche subsoil, and malpais, 3rd and 4th rates.

Timber, dense cedar and pinion.

40.00 East on a random line, bet. secs. 5 and 8.
 80.13 Set temp. $\frac{1}{4}$ sec. cor.
 Intersect N. and S. line, 12 lks. S. of the cor. of secs. 4, 5, 8 and 9.

Thence

S.89°55'W., on a true line, bet. secs. 5 and 8.
 Over gently rolling land, through dense timber.

3.00 Leave timber.
 15.00 Enter timber, Asc. SE. slope, 449 ft.
 40.06 $\frac{1}{2}$ Set an iron post, 3 ft. long, 1 in. diam., 26 ins. in the ground, for $\frac{1}{4}$ sec. cor., marked on brass cap

$\frac{1}{4}$ S 5
 S 8.
 1916

from which

A pinion, 10 ins. diam., brs. N.40 $\frac{1}{4}$ °W.,
 53 lks. dist., marked $\frac{1}{4}$ S5 BT.
 A pinion, 8 ins. diam., brs. S.13 $\frac{1}{2}$ °W.,
 11 lks. dist., marked $\frac{1}{4}$ S8 BT.

Subdivision of T. 26 N., R. 3 W.

Chains
 78.50 Rim rock, 25 ft. high; enter mesa.
 80.13 The cor. of secs. 5, 6, 7 and 8.
 Land, gently rolling, and hilly.
 Soil, sandy clay and malpais, 2nd and 3rd rate.
 Timber, dense cedar and pinion.

West on a random line bet. secs. 6 and 7.
 40.00 Set temp. $\frac{1}{4}$ sec. cor.
 88.96 Intersect W. bdy. of Tp., 32 lks. N. of cor. of secs.
 1, 6, 7 and 12, hereinbefore described.
 Thence
 N. 89° 48' E. on a true line bet. secs. 6 and 7.
 Over rolling land, through timber.
 41.00 Enter dense timber.
 48.96 Set an iron post, 3 ft. long, 1 in. diam., 26 ins. in the
 ground, for $\frac{1}{4}$ sec. cor., mkd. on brass cap

$\frac{1}{4}$ S 6
 S 7
 1916

from which,
 A cedar, 10 ins. diam., brs. N. 17 $\frac{1}{4}$ ° E.
 49 lks. dist. mkd. $\frac{1}{4}$ S 6 B T.
 A cedar, 10 ins. diam., brs. S. 67 $\frac{1}{2}$ ° E.
 106 lks. dist. mkd. $\frac{1}{4}$ S 7 B T.

79.00 Rim rock, 15 ft. high, enter mesa.
 88.96 The cor. of secs. 5, 6, 7 and 8.
 Land, rolling.
 Soil, sandy loam, caliche subsoil and malpais, 2nd and
 3rd rate.
 Timber, cedar and pinion.
 Undergrowth, sagebrush.
 Grass.

S. 0° 3' E. bet. secs. 7 and 8.
 Over gentle E. slope, nearly level, through timber.
 4.40 Rim rock, 25 ft. high; leave mesa.
 13.00 Rim rock, 20 ft. high; enter upon mesa.
 40.00 Set an iron post, 3 ft. long, 1 in. diam., 26 ins. in the
 ground, for $\frac{1}{4}$ sec. cor., mkd. on brass cap

S 7 | S 8
 ↑
 1916

from which,
 A cedar, 8 ins. diam., brs. S. 11 $\frac{1}{2}$ ° E.
 163 lks. dist. mkd. $\frac{1}{4}$ S 8 B T.
 A pinion, 10 ins. diam., brs. S 10° W.
 86 lks. dist. mkd. $\frac{1}{4}$ S 7 B T.

80.00 Set an iron post, 3 ft. long, 2 ins. diam., 24 ins. in the
 ground, for cor. of secs. 7, 8, 17 and 18, mkd. on
 brass cap

T26N R 3W
 S 7 | S 8
 S 18 | S 17
 1916

from which,
 A cedar, 14 ins. diam., brs. N. 75° E.
 139 lks. dist. mkd. T 26 N R 3 W S 8 B T.
 A cedar, 12 ins. diam., brs. S. 29 $\frac{1}{2}$ ° E.
 174 lks. dist. mkd. T 26 N R 3 W S 17 B T.

060

Subdivision of T. 26 N. R. 3 W

Chains

A pinion, 10 ins. diam., brs. S. 52° W.
 78 lks. dist. mkd. T 26 N R 3 W S 18 B T.
 A cedar, 16 ins. diam., brs. N. 21½° W.
 140 lks. dist. mkd. T 26 N R 3 W S 7 B T.
 Land, nearly level; gentle W. slope.
 Timber, cedar and pinion.
 Soil, sandy clay, caliche subsoil and scattering malpais,
 3rd rate.
 Grass.

40.00 East on a random line bet. secs. 8 and 17.
 Set temp. ¼ sec. cor.
 80.12 Intersect N. and S. line, 17 lks. S. of cor. of secs.
 8, 9, 16 and 17.
 Thence
 S. 89° 53' W. on a true line bet. secs. 8 and 17.
 Over gently rolling land, nearly level, through timber.
 Over gentle SE. slope.
 22.00 Asc. SE. slope 400 ft.
 40.06 Set an iron post, 3 ft. long, 1 in. diam., 26 ins. in the
 ground, for ¼ sec. cor., mkd. on brass cap

¼ S 8
 ¼ S 17
 1916

from which,

A pinion, 9 ins. diam., brs. N. 21½° E.
 45 lks. dist. mkd. ¼ S 8 B T.
 A cedar, 14 ins. diam., brs. S. 11½° W.
 40 lks. dist. mkd. ¼ S 17 B T.
 66.00 Top of ascent. Rim rock, 25 ft. high, enter mesa.
 80.12 The cor. of secs. 7, 8, 17 and 18.
 Land, rolling and hilly.
 Soil, sandy clay and malpais, 2nd and 4th rate.
 Timber, cedar and pinion.
 Grass.

40.00 West on a random line bet. secs. 7 and 18.
 Set temp. ¼ sec. cor.
 88.93 Intersect W. bdy. of Tp., 29 lks. N. of cor. of secs. 7,
 12, 13, and 18, hereinbefore described.
 Thence
 N. 89° 49' E. on a true line bet. secs. 7 and 18.
 Over gently rolling land, sloping NW.
 48.93 Set an iron post, 3 ft. long, 1 in. diam., 26 ins. in the
 ground, for ¼ sec. cor., mkd. on brass cap

¼ S 7
 ¼ S 18
 1916

from which,

A pinion, 10 ins. diam., brs. N. 43° W.
 56 lks. dist. mkd. ¼ S 7 B T.
 A pinion, 10 ins. diam., brs. S. 32° W.
 34 lks. dist. mkd. ¼ S 18 B T.
 88.93 The cor. of secs. 7, 8, 17 and 18.
 Land, gently rolling, N. and NW. slope.
 Soil, sandy loam, caliche subsoil, 2nd rate.
 Timber, cedar and pinion.
 Grass.

Subdivision of T. 26 N. R. 3 W.

Chains

S. 0° 3' W. bet. sees. 17 and 18.
 Over nearly level land; gentle W. slope, through timber.
 32.10 Rim rock, 25 ft. high, leave mesa, desc. SE. slope, 62 ft.
 40.00 Set an iron post, 3 ft. long, 1 in. diam., 26 ins. in the ground, for $\frac{1}{4}$ sec. cor., mkd. on brass cap

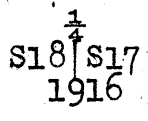

from which,
 A cedar, 14 ins. diam., brs. S. 85 $\frac{1}{2}$ ° E.
 63 lks. dist. mkd. $\frac{1}{4}$ S 17 B T.
 A cedar, 10 ins. diam., brs. S. 17 $\frac{1}{2}$ ° W.
 14 lks. dist. mkd. $\frac{1}{4}$ S 18 B T.

Asc. NW. slope, 55 ft. to
 47.40 Rim rock. Enter mesa, nearly level.
 80.00 Set an iron post, 3 ft. long, 2 ins. diam., 24 ins. in the ground, for cor. of secs. 17, 18, 19 and 20, mkd. on brass cap

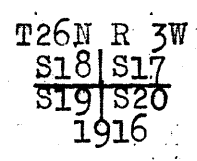

from which,
 A cedar, 10 ins. diam., brs. N. 46 $\frac{1}{2}$ ° E.
 170 lks. dist. mkd. T 26 N R 3 W S 17 B T.
 A cedar, 24 ins. diam., brs. S. 74 $\frac{1}{2}$ ° E.
 393 lks. dist. mkd. T 26 N R 3 W S 20 B T.
 A cedar, 10 ins. diam., brs. S. 7 $\frac{1}{2}$ ° W.
 502 lks. dist. mkd. T 26 N R 3 W S 19 B T.
 A cedar, 14 ins. diam., brs. N. 22 $\frac{1}{2}$ ° W.
 71 lks. dist. mkd. T 26 N R 3 W S 18 B T.

Land, rolling and hilly.
 Soil, sandy clay and malpais, 3rd rate.
 Timber, pinion and cedar.
 Undergrowth, algerita.
 Grass.

East on a random line bet. secs. 17 and 20.
 40.00 Set temp. $\frac{1}{4}$ sec. cor.
 80.11 Intersect N. and S. line, 21 lks. S. of cor. of secs. 16, 17, 20 and 21.
 Thence
 S. 89° 51' W on a true line bet. secs. 17 and 20.
 Over rolling land, nearly level on mesa, through timber.
 17.70 Rim rock; leave mesa.
 Desc. NW. slope, 116 ft.
 40.05 $\frac{1}{2}$ Set an iron post, 3 ft. long, 1 in. diam., 26 ins. in the ground, for $\frac{1}{4}$ sec. cor., mkd. on brass cap

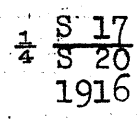

from which,
 A cedar, 12 ins. diam., brs. N. 45° E.
 95 lks. dist. mkd. $\frac{1}{4}$ S 17 B T.
 A cedar, 8 ins. diam., brs. S. 15 $\frac{1}{2}$ ° W.
 14 lks. dist. mkd. $\frac{1}{4}$ S 20 B T.

Asc. NE. slope, 126 ft. to
 65.10 Rim rock; enter mesa.
 80.11 The cor. of secs. 17, 18, 19 and 20.
 Land, rolling and hilly.
 Soil, sandy clay and malpais, 3rd and 4th rate.
 Timber, cedar.
 Undergrowth, algerita. Grass.

Subdivision of T. 26 N., R. 3 W.

Chains

West on a random line bet. secs. 18 and 19.
 40.00 Set temp. $\frac{1}{4}$ sec. cor.
 89.08 Intersect W. bdy. of Tp., 29 lks. N. of cor. of secs. 13, 18, 19 and 24, hereinbefore described.
 Thence
 N. 89° 49' E. on a true line bet. secs. 18 and 19.
 Over rolling hilly land, through scattering timber and undergrowth.
 Desc. gentle NE. slope, to
 9.00 Asc. gentle SW. slope.
 19.00 Desc. gentle E. slope.
 39.00 Asc. gentle W. slope.
 49.08 Set an iron post, 3 ft. long, 1 in. diam., 26 ins. in the ground, for $\frac{1}{4}$ sec. cor., mkd. on brass cap

$\frac{1}{4}$ S. 18
 $\frac{1}{4}$ S. 19
 1916

From which,
 A cedar, 16 ins. diam., brs. N. 57 $\frac{1}{2}$ ° E.
 304 lks. dist. mkd. $\frac{1}{4}$ S 18 B T.
 A cedar, 14 ins. diam., brs. S. 22 $\frac{1}{2}$ ° E.
 226 lks. dist. mkd. $\frac{1}{4}$ S 19 B T.

89.08 Thence over gentle S. slope to
 The cor. of secs. 17, 18, 19 and 20.
 Land, rolling and hilly.
 Soil, sandy clay and malpais, 3rd rate.
 Timber, cedar.
 Undergrowth, algerata and sagebrush.
 Grass.

S. 0° 3' E. bet. secs. 19 and 20.
 Over rolling land, gently sloping to the S., through scattering timber and undergrowth.
 32.00 Asc. gentle NW. slope.
 40.00 Set an iron post, 3 ft. long, 1 in. diam., 26 ins. in the ground, for $\frac{1}{4}$ sec. cor., mkd. on brass cap

$\frac{1}{4}$
 S19 | S20
 1916

dig pits, 18 X 18 X 12 ins., N. and S. of post, 3 ft. dist.
 43.00 Desc. gentle SE. slope.
 50.00 Asc. gentle NW. slope.
 62.00 Desc. gentle SW. slope.
 80.00 Set an iron post, 3 ft. long, 2 ins. diam., 24 ins. in the ground, for cor. of secs. 19, 20, 29 and 30, mkd. on brass cap

T26N R 3W
 S19 | S20
 S30 | S29
 1916

dig pits, 18 X 18 X 12 ins., in each sec., 5 $\frac{1}{2}$ ft. dist.
 Land, rolling and hilly.
 Soil, sandy loam, gravelly surface, 2nd rate.
 Timber, scattering cedar.
 Undergrowth, sagebrush.
 Grass.

Subdivision of T. 26 N. R. 3 W.

Chains	East on a random line bet. secs. 20 and 29.
40.00	Set temp. $\frac{1}{4}$ sec. cor.
80.11	Intersect N. and S. line, 16 lks. S. of cor. of secs. 20, 21, 28 and 29.
	Thence
	S. $89^{\circ} 53'$ W. on a true line bet. secs. 20 and 29.
	Over gently rolling land, through scattering timber and undergrowth.
5.00	3 strand barbed wire fence brs. NW. and SE.
40.05 $\frac{1}{2}$	Set an iron post, 3 ft. long, 1 in. diam., 18 ins. in a mound of stone, for $\frac{1}{4}$ sec. cor., mkd. on brass cap
	$\frac{1}{4} \begin{array}{r} S 20 \\ S 29 \\ \hline 1916 \end{array}$
	from which,
	A cedar, 8 ins. diam., brs. N. $17\frac{1}{2}^{\circ}$ W.
	171 lks. dist. mkd. $\frac{1}{4}$ S 20 B T.
	A cedar, 12 ins. diam., brs. S. 6° E.
	56 lks. dist. mkd. $\frac{1}{4}$ S 29 B T.
80.11	The cor. of secs. 19, 20, 29 and 30.
	Land, gently rolling.
	Soil, sandy loam, scattering malpais, 2nd rate.
	Timber, scattering cedar.
	Undergrowth, algerita and sagebrush.
	Grass.
	West on a random line bet. secs. 19 and 30.
40.00	Set temp. $\frac{1}{4}$ sec. cor.
89.20	Intersect W. bdy. of Tp., 32 lks. N. of cor. of secs. 19, 24, 25 and 30, hereinbefore described.
	Thence
	N. $89^{\circ} 48'$ E. on a true line bet. secs. 19 and 30.
	Over gently rolling land, through scattering timber and undergrowth.
49.20	Set an iron post, 3 ft. long, 1 in. diam., 18 ins. in the ground, in a mound of stone, for $\frac{1}{4}$ sec. cor., mkd. on brass cap
	$\frac{1}{4} \begin{array}{r} S 19 \\ S 30 \\ \hline 1916 \end{array}$
	from which,
	A cedar, 10 ins. diam., brs. N. $7\frac{3}{4}^{\circ}$ W.
	108 lks. dist. mkd. $\frac{1}{4}$ S 19 B T.
	A cedar, 24 ins. diam., brs. S $62\frac{1}{4}^{\circ}$ E.
	462 lks. dist. mkd. $\frac{1}{4}$ S 30 B T.
64.00	Asc. gentle SW. slope.
81.00	Desc. gentle E. slope.
89.20	Asc. gentle W. slope.
	The cor. of secs. 19, 20, 29 and 30.
	Land, gently rolling and hilly.
	Soil, sandy clay, caliche subsoil, 2nd rate.
	Timber, scattering cedar.
	Undergrowth, algerita, sagebrush.
	Grass.
	S. $0^{\circ} 3'$ E. bet. secs. 29 and 30.
	Over gently rolling land, through scattering timber and undergrowth.
15.00	Asc. gentle NW. slope.
40.00	Desc. gentle S. slope.
	Set an iron post, 3 ft. long, 1 in. diam., 18 ins. in the ground, in a mound of stone, for $\frac{1}{4}$ sec. cor., mkd. on brass cap

44 Chains Subdivision of T. 26 N., R. 3 W.

$\frac{1}{4}$
S30 | S29
1916

- 80.00 and raise a mound of stone, 3 ft. base, 2 ft. high, W. of cor.
Set an iron post, 3 ft. long, 2 ins. diam., on surface rock, in a mound of stone, $3\frac{1}{2}$ ft. base, 3 ft. high, for cor. of secs. 29, 30, 31 and 32, mkd. on brass cap.

T26 N R 3 W
S30 | S29
S31 | S32
1916

from which,
A cedar, 12 ins. diam., brs. N. $57\frac{1}{4}^{\circ}$ E.
197 lks. dist. mkd. T 26 N R 3 W S 29 B T.
A cedar, 24 ins. diam., brs. S. $80\frac{1}{2}^{\circ}$ E.
439 lks. dist. mkd. T 26 N R 3 W S 32 B T.
A cedar, 12 ins. diam., brs. S. 76° W.
181 lks. dist. mkd. T 26 N R 3 W S 31 B T.
A cedar, 24 ins. diam., brs. N. $25\frac{3}{4}^{\circ}$ W.
105 lks. dist. mkd. T 26 N R 3 W S 30 B T.
Land, gently rolling.
Soil, sandy clay, caliche subsoil, 2nd rate to 70 chs.; remainder, malpais, 4th rate.
Timber, scattering cedar.
Undergrowth, sagebrush.
Grass.

- 40.00 East on a random line bet. secs. 29 and 32.
Set temp. $\frac{1}{4}$ sec. cor.
80.03 Intersect N. and S. line, 14 lks. S. of cor. of secs. 28, 29, 32 and 33,
Thence
S. $89^{\circ} 54'$ W. on a true line bet. secs. 29 and 32.
Over gently rolling land, through scattering timber.
Desc. gentle SW. slope.
40.01 $\frac{1}{2}$ Set an iron post, 3 ft. long, 1 in. diam., 6 ins. in the ground, in a mound of stone, 3 ft. base, 2 ft. high, for $\frac{1}{4}$ sec. cor., mkd. on brass cap

$\frac{1}{4}$ S 29
S 32
1916

- 80.03 from which,
A cedar, 14 ins. diam., brs. N. $70\frac{1}{2}^{\circ}$ E.
175 lks. dist. mkd. $\frac{1}{4}$ S 29 B T.
A cedar, 14 ins. diam., brs. S. 37° W.
345 lks. dist. mkd. $\frac{1}{4}$ S 32 B T.
The cor. of secs. 29, 30, 31 and 32.
Land, gently rolling.
Soil, sandy clay, 2nd rate to 40 chs.; remainder sandy clay and malpais, 3rd rate.
Timber, scattering cedar.
Undergrowth, algerita.
Grass.

- 40.00 West on a random line bet. secs. 30 and 31.
Set temp. $\frac{1}{4}$ sec. cor.
89.33 Intersect W. bdy. of Tp., 34 lks. N. of cor. of secs. 25, 30, 31 and 36, hereinbefore described.
Thence
N. $89^{\circ} 47'$ E. on a true line bet. secs. 30 and 31.

Chains

44.30 Asc. over gentle W. slope, to
 Thence over gentle NE. slope to
 49.33 Set an iron post, 3 ft. long, 1 in. diam., 18 ins. in the
 ground, in a mound of stone, for $\frac{1}{4}$ sec. cor., mkd.
 on brass cap

$\frac{1}{4}$ S 30
 S 31
 1916

dig pits, 18 X 18 X 12 ins., E. and W. of post, 3 ft.
 dist.

59.00 Change to gentle SE. slope.
 89.33 The cor. of secs. 29, 30, 31 and 32.
 Land, gently rolling.
 Soil, sandy clay and scattering malpais, 2nd rate.
 No timber.
 Undergrowth, sagebrush.
 Grass.

40.00 S. 0° 3' E. on a random line bet. secs. 31 and 32.
 80.07 Set temp. $\frac{1}{4}$ sec. cor.
 Intersect S. bdy. of Tp., 11 lks. W. of cor. of secs. 31
 and 32, hereinbefore described.

Thence
 N. 0° 8' W. on a true line bet. secs. 31 and 32.
 Over gently rolling land, through scattering timber and
 undergrowth.

40.07 Asc. gentle SW. slope.
 Set an iron post, 3 ft. long, 1 in. diam., 26 ins. in the
 ground, for $\frac{1}{4}$ sec. cor., mkd. on brass cap

$\frac{1}{4}$
 S31 | S32
 1916

dig pits, 18 X 18 X 12 ins., N. and S. of post, 3 ft.
 dist.

65.00 Desc. gentle NE. slope.
 80.07 Asc. gentle SW. slope.
 The cor. of secs. 29, 30, 31 and 32.
 Land, gently rolling.
 Soil, sandy clay, caliche subsoil and scattering malpais,
 2nd and 3rd rate.
 Timber, scattering cedar.
 Undergrowth, algerita and sagebrush.
 Grass.

General Description.

This township is nearly all level and rolling land, except where the mesa breaks to the east through the approximate center of the township in a northerly and southerly direction, and in the north west corner, where it breaks to the west. The drainage is to the north. The soil varies from sandy and gravelly clay, 1st rate, to rocky, 4th rate. Scattering cedar and pinion timber is found throughout most of the township, except in the NE. corner. The undergrowth consists of algerita and sagebrush. There are no settlers nor is there any living water.

Boundaries of T. 26 N., R. 3 W.

Latitudes, departures and closing errors.

Line designated.	True bearing.	Dist. chs.	Latitudes		Departures	
			N. chs.	S. chs.	E. chs.	W. chs.
South Boundary.	N. 89° 51' W.	39.92	.10			39.92
	S. 89° 50' W.	41.01		.12		41.01
	N. 89° 44' W.	40.87	.19			40.87
	N. 89° 58' W.	41.09	.02			41.09
	N. 88° 55' W.	41.17	.78			41.16
	N. 89° 41' W.	41.06	.22			41.06
	N. 89° 59' W.	40.94	.01			40.94
	S. 89° 33' W.	40.94		.31		40.94
	S. 89° 57' W.	41.06		.04		41.06
	S. 89° 32' W.	40.70		.33		40.70
	S. 89° 37' W.	40.75		.27		40.75
	S. 89° 57' W.	40.10		.04		40.10
West Boundary.	North.	480.00	480.00			
North Boundary.	N. 89° 56' E.	488.81	.54		488.81	
East Boundary.	South.	480.00		480.00		
Convergency.					.53	
Totals			481.86	481.11	489.34	489.60
Error in latitude			481.11			489.34
Error in departure			.75			.26

Book "A"
Group 53- - - Arizona,
Township 26 North, Range 3 West.

DATE DIAGRAM.

Surveys executed by Heber P. Purington, U. S. Transitman,
on dates shown on diagram below.

10-14-16	6	5	4	3	2	1
11-18-16	11-14-16	11-15-16	11-9-16	11-6-16	11-3-16	11-2-16
10-14-16	7	8	9	10	11	12
11-20-16	11-18-16	11-9-16	11-9-16	11-6-16	11-3-16	11-2-16
10-14-16	18	17	16	15	14	13
11-22-16	11-22-16	11-10-16	11-6-16	11-4-16	11-2-16	11-2-16
10-13-16	19	20	21	22	23	24
11-24-16	11-24-16	11-11-16	11-7-16	11-4-16	11-2-16	11-2-16
10-13-16	30	29	28	27	26	25
11-24-16	11-24-16	11-13-16	11-7-16	11-4-16	11-3-16	11-3-16
10-13-16	31	32	33	34	35	36
11-25-16	11-25-16	11-13-16	11-7-16	11-4-16	11-3-16	11-3-16
10-28-16	10-28-16	10-28-16	10-28-16	10-28-16	10-28-16	10-28-16

RESURVEYED

Names and duties of assistants to Heber P. Purington, U. S. T.

- Fred Irion
- Andrew Beisgen
- H. E. Longmaid
- Hubert Ramsey
- W. J. Tavenner
- J. M. Cook.
- C. E. Rogers
- R. M. Brown
- T. M. Walker
- Glen Lunsford
- Frank Carr

- 1st and 2nd Chainman.
- Axman and 2nd Chainman.
- 1st Chainman.
- 2nd Chainman.
- Axman.
- Cornerman.
- Axman.
- Flagman.
- Cornerman.
- Flagman.
- Moundman.

BOOK 3061

CERTIFICATE OF UNITED STATES TRANSITMAN.

I, Heber P. Purington, U. S. Transitman, hereby certify upon honor that, in pursuance of special instructions received from the U. S. Surveyor General for Group 53, Arizona, bearing date of the 4th day of March, 1915, I have well, faithfully, and truly in my own proper person, and in strict conformity with said instructions, the Manual of Surveying Instructions, and the laws of the United States, surveyed all those parts or portions of the West boundary and Subdivision lines, and resurveyed the South Boundary of TOWNSHIP 26 NORTH, RANGE 3 WEST, of the Gila and Salt River Base and Meridian, in the State of Arizona, and on the reverse hereof which are represented in the foregoing field notes as having been executed by me, and under my direction; and that all the corners of said survey and resurvey have been established and perpetuated in strict accordance with the Manual of Surveying Instructions, and the special written instructions of the U. S. Surveyor General for Group 53, Arizona, and in the specific manner described in the field notes, and that the foregoing are the original field notes of such survey. and resurvey.

Heber P. Purington
 U. S. Transitman. 1-11-18

APPROVAL

OFFICE OF THE UNITED STATES SURVEYOR GENERAL,

....., 191

The foregoing field notes of the survey of

executed by

under his special instructions dated, 191, having been critically examined, and the necessary corrections and explanations made, the said field notes, and the surveys they describe, are hereby approved.

.....
U. S. Surveyor General.

I certify that the foregoing transcript of the field notes of the above-described surveys in, has been correctly copied from the original notes on file in this office.

.....
U. S. Surveyor General.

Book "A"
Group 53- - - - Arizona.
Township 26North, Range 3 West,

BOOK 3061

DATE DIAGRAM.

NAME.		DATE.					
		10-31-16	10-31-16	10-31-16	10-31-16	10-31-16	10-31-16
		6	5	4	3	2	1
		7	8	9	10	11	12
		18	17	16	15	14	13
		19	20	21	22	23	24
		30	29	28	27	26	25
		31	32	33	34	35	36
		10-26-16	10-26-16	10-26-16	10-26-16	10-26-16	10-26-16
		10-27-16	10-27-16	10-27-16	10-27-16	10-27-16	10-27-16
		10-27-16	10-27-16	10-27-16	10-27-16	10-27-16	10-27-16
		10-26-16	10-26-16	10-26-16	10-26-16	10-26-16	10-26-16
		10-26-16	10-26-16	10-26-16	10-26-16	10-26-16	10-26-16
		10-25-16	10-25-16	10-25-16	10-25-16	10-25-16	10-25-16
		10-25-16	10-25-16	10-25-16	10-25-16	10-25-16	10-25-16

~~RESURVEYED~~

6-2764

Surveys executed on dates shown on above diagram by
John F. Hesse, U.S. Surveyor.
Names and duties of assistants to John F. Hesse, U. S.S.

- | | |
|----------------|-----------------------------|
| H. R. Bedient | 1st Chainman. |
| W. D. Wilson | Cornerman and 2nd Chainman. |
| E. L. Krueger | Chainman and Flagman. |
| R. L. Thompson | Cornerman and Flagman. |
| N. O'Connell | Axman. |

BOOK 50
3061

CERTIFICATE OF UNITED STATES SURVEYOR.

I, John F. Hesse, U. S. Surveyor, hereby certify upon honor that, in pursuance of special instructions received from the U. S. Surveyor General for Group 53, Arizona, bearing date of the 4th day of March, 1915, I have well, faithfully, and truly in my own proper person, and in strict conformity with said instructions, the Manual of Surveying Instructions, and the laws of the United States, surveyed all those parts or portions of the North and East boundaries of TOWNSHIP 26 NORTH, RANGE 3 WEST, of the Gila and Salt River Base and Meridian, in the State of Arizona, which are represented in and on the reverse hereof the foregoing field notes, as having been executed by me, and under my direction; and that all the corners of said survey have been established and perpetuated in strict accordance with the Manual of Surveying Instructions, and the special written instructions of the U. S. Surveyor General for Group 53, Arizona, and in the specific manner described in the field notes, and that the foregoing are the original field notes of such survey.

John P. Hesse
U. S. Surveyor.

APPROVAL.

OFFICE OF THE UNITED STATES SURVEYOR GENERAL,

Phoenix, Ariz., October 25, 1918

The foregoing field notes of the survey of the North, East and West boundaries, and Subdivision lines of Township 26 North, Range 3 West, and Resurvey of the South boundary of Township 26 North, Range 3 West, of the Gila and Salt River Base and Meridian, in the State of Arizona

executed by John F. Hesse, U.S. Surveyor, & Heber P. Purington, U.S. Transitman, under ~~his~~ special instructions dated March 4, 1915, for Group 53, Arizona, having been critically examined, and the necessary corrections and explanations made, the said field notes, and the surveys & resurveys they describe, are hereby approved.

Frank D. Frost
U. S. Surveyor General.

I certify that the foregoing transcript of the field notes of the above-described surveys in _____, has been correctly copied from the original notes on file in this office.