

3193

Book "H"

4-679

BOOK 3193

FIELD NOTES

OF THE RETRACEMENT OF

Part of the south boundary, of TOWNSHIP 1 SOUTH, RANGE 7 EAST,

and RESURVEY of

South and West boundaries, and

Subdivision lines of

TOWNSHIP 2 SOUTH, RANGE 7 EAST,

Of the Gila and Salt River Base and Meridian,

In the State of Arizona.

EXECUTED BY

John F. Hesse,

In the capacity of U. S. Surveyor, under instructions dated October 1, 1915, issued by the United States Surveyor General to govern surveys included in Group No. 57, which were approved by the Commissioner of the General Land Office, November 30, 1915.

Retracement, and Re-Survey commenced March 25, 1916.

Retracement and Re-Survey completed April 18, 1916.

Executed under Assignment Instructions dated Oct. 18, 1915.

3193

3193

BOOK 3193

3193
Book "H"

Group 57 - - - Arizona.

Township 2 South, Range 7 East.

INDEX DIAGRAM.

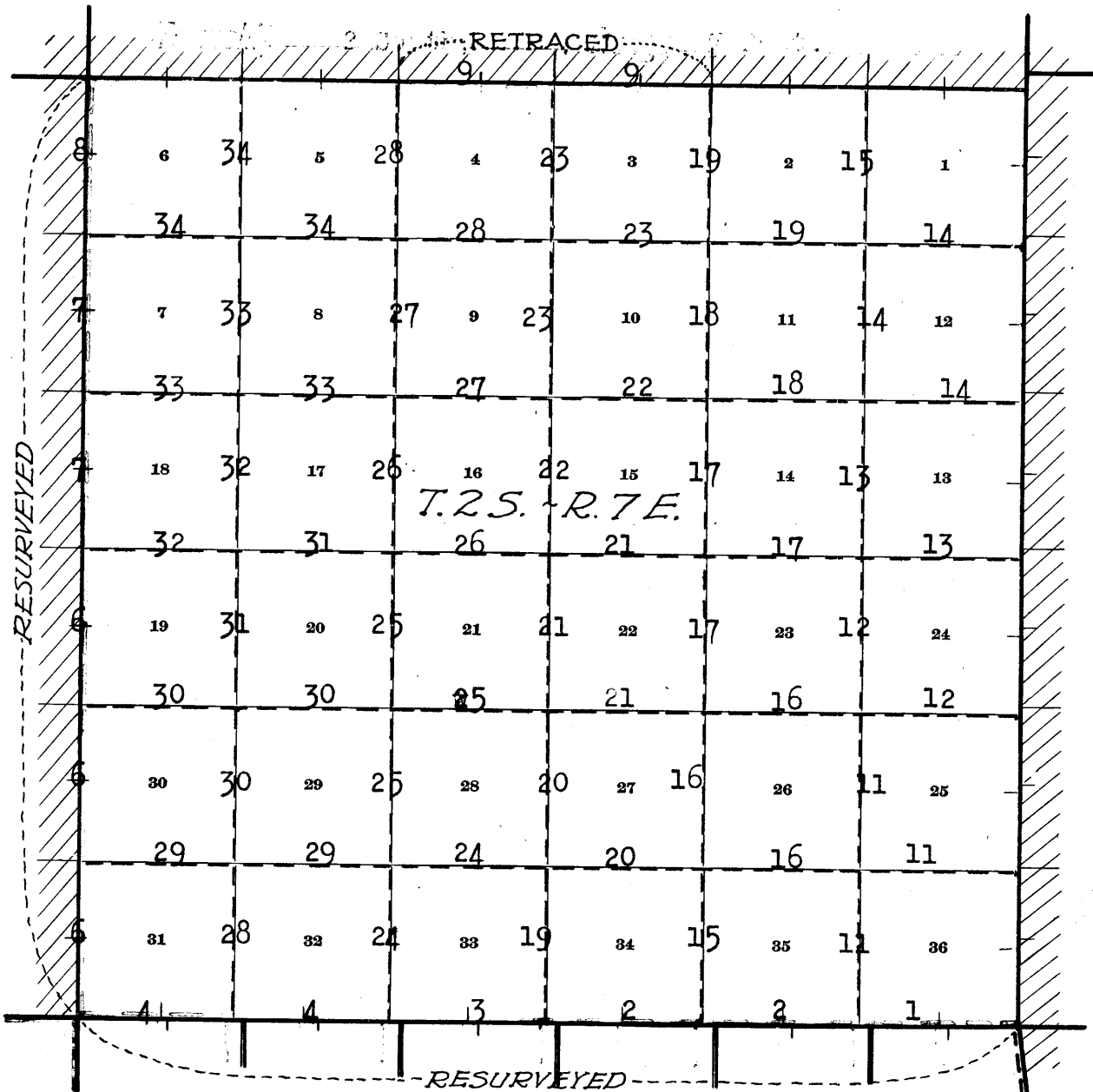

- Subdivision lines resurveyed under this group. Notes in this book.
- Township lines resurveyed or retraced under this group.
- Bdy. Gila River Indian Reservation.
- Subdivision lines surveyed under this group. Notes in book "I".
- Accepted surveys.
- Areas surveyed as per accepted plats on file.

Independent Resurvey of the South bdy. of T. 2 S. R. 7 E.

Chains.

Retracement and resurveys executed by John F. Hesse, U.S. Surveyor, on dates shown on diagram on page 36 hereof, using an Abt-Zietz light mountain transit No. 6166, with solar attachment. The horizontal limb is provided with two double verniers placed opposite to each other, reading to single minutes of arc, which is also the least count of the verniers of the latitude and declination arcs. The instrument was approved by the Assistant Supervisor of Surveys for Arizona and California, October 18, 1915, conditional upon satisfactory field tests. I examine the adjustments of the transit, and correct all errors; then, to test the solar apparatus, by comparing its indications, resulting from solar observations made during a.m. and p.m. hours, with a meridian determined by observations on Polaris, I proceed as follows: Mar. 20, 1916; At the cor. of T. 2 & 3 S., R. 7 & 8 E.; latitude, 33° 12' 07" N., longitude 111° 35' 00" W.; I set off 33° 12' N. on the lat. arc; 0° 04' N. on the decl. arc; and, at 5h. 00m. p.m., l.m.t., determine with the solar a meridian and mark a point thereof, on a stone firmly set in the ground, 5 chs. N. of the cor. At 7h. 34m. p.m. by my watch, which has correct l.m.t., I observe Polaris at western elongation in accordance with Manual of Instructions, and mark a point in the line thus determined, on a peg driven in the ground, 5 chs. N. of my station.

March 24, 1916.
 At 6h. 30m. a.m., l.m.t., I lay off the azimuth of Polaris, 1° 21½' to the east, and mark the meridian thus determined, by cutting a small groove in the stone set March 20, on which the meridian falls 0.3 ins. east of the mark determined by the solar.
 At 7h. 00m. a.m., l.m.t., I set off 33° 12' N. on the lat. arc; 1° 29' N. on the decl. arc; and mark a point in the meridian determined with the solar, by a cross on the stone already set 5 chs. N. of my station; this mark falls 0.2 ins. east of the meridian established by the Polaris observation.
 The solar apparatus by p.m. and a.m. observations, defines positions for meridians, respectively about 0' 16" West and 0' 11" east of the meridian established by the Polaris observations; therefore, I conclude that the adjustments of the instrument are satisfactory.
 The magnetic bearing of the true meridian, at 7h. 05m. a.m., is N. 14° 00' W.; the angle thus determined gives the mag. decl. 15° 00' E.
 At the cor. of secs. 34 and 35 on the S. bdy. of the Tp. I set off 1° 32' N. on the decl. arc; and observe the sun on the meridian at noon; the resulting lat. is 33° 12' N.
 During the execution of this resurvey, the adjustments of the solar attachment were repeatedly tested and verified on this meridian.

From the cor. of Tps. 2 and 3 S., Rgs. 7 and 8 E., which is an iron post, 3 ins. diam., 12 ins. above ground, firmly set, marked and witnessed as described by the surveyor general, (reestablished in May, 1914).

S. 89° 31' W. on a true line, on S. bdy. of sec. 36. Over level land, through dense brush.
 Road bears N. and S.
 Set an iron post, 3 ft. long, 1 in. diam., 26 ins. in the

22.30
40.00

2 Independent Resurvey of the South bdy. of T. 2 S. R. 7 E.

Chains.

ground, for reestab. $\frac{1}{4}$ sec. cor. of sec. 36, mkd. on brass cap,
 S36
 $\frac{1}{4}$
 1916

from which
 A mesquite 4 ins. diam., bears N. $45\frac{1}{2}^\circ$ E. 156
 lks. dist., marked $\frac{1}{4}$ S36BT.
 No other bearings available. Dig pits 18 x 18 x 12 ins.
 E. and W. of post, 3 ft. dist.; and raise a mound of
 earth, $3\frac{1}{2}$ ft. base $1\frac{1}{2}$ ft. high, N. of cor.

80.00 Set an iron post, 3 ft. long, 3 ins. diam., 24 ins. in the ground
 for reestablished cor. of secs. 35 and 36, marked on brass
 cap
 T2SR7E
 S35|S36
 1916

From which
 A mesquite 6 ins. diam., bears N. 62° W. 332
 lks. dist., marked T2SR7ES35BT
 A mesquite 6 ins. diam., bears N. 56° E. 405
 lks. dist.; marked T2SR7ES36BT

Land, level.
 Soil, rich sandy loam, dry, medium texture; 1st. rate.
 No timber.
 Undergrowth, mesquite and greasewood.

S. $89^\circ 31'$ W. on a true line on S. bdy of sec. 35.
 Over level land, through dense brush.

13.50 Wire fence bears N. and S.
 40.00 Set an iron post, 3 ft. long, 1 in. diam., 26 ins. in the
 ground, for reestab. $\frac{1}{4}$ sec. cor. of sec. 35, mkd. on brass cap,
 S35
 $\frac{1}{4}$
 1916

from which
 A mesquite 8 ins. diam., bears N. $14\frac{1}{4}^\circ$ E. 197
 lks. dist., marked $\frac{1}{4}$ S35BT.
 No other bearings available. Dig pits 18 x 18 x 12 ins.
 E. and W. of post, 3 ft. dist., and raise a mound of
 earth $3\frac{1}{2}$ ft. base, $1\frac{1}{2}$ ft. high, N. of cor.

57.10 Wash 15 lks. wide, course N.
 80.00 Set an iron post, 3 ft. long, 3 ins. diam., 24 ins. in
 the ground, for reestab. cor. of secs. 34 and 35, marked on brass
 cap
 T2S R7E
 S34|S35
 1916

from which
 An ironwood 12 ins. diam., bears N. $69\frac{1}{4}^\circ$ W. 297
 lks. dist., marked T2SR7ES34BT
 An ironwood 12 ins. diam., bears N. $85\frac{1}{4}^\circ$ E. 350
 lks. dist., marked T2SR7ES35BT

Land, level.
 Soil, rich sandy loam, dry, medium texture; 1st. rate.
 No timber.
 Undergrowth, greasewood, mesquite and ironwood.

S. $89^\circ 31'$ W. on a true line on S. bdy. of sec. 34.
 Over level land, through dense brush.

15.40 Wash 15 lks. wide, course N. W.
 27.20 Wire fence, bears N. W. and S. E.

Independent Resurvey of the South bdy. of T. 2 S. R. 7 E. 3

Chains.

40.00 Set an iron post, 3 ft. long, 1 in. diam., 26 ins. in the ground, for reestab. $\frac{1}{4}$ sec. cor. of sec. 34, mkd. on brass cap

S34
 $\frac{1}{4}$

1916

from which

An ironwood 8 ins. diam., bears N. $55\frac{1}{2}^{\circ}$ W. 140 lks. dist., marked $\frac{1}{4}$ S34BT.

No other bearings available. Dig pits 18 x 18 x 12 ins. E. and W. of post, 3 ft. dist., and raise a mound of earth $3\frac{1}{2}$ ft. base, $1\frac{1}{2}$ ft. high, N. of cor.

43.50 Road bears N. W. and S. E.

55.55 Wash 12 lks. wide, course N. W.

61.00 Road bears N. E. and S. W.

63.30 Wash 18 lks. wide, course N.

74.30 Wash 15 lks. wide course N. W.

80.00 Set an iron post, 3 ft. long, 3 ins. diam., 24 ins. in the ground for reestab. cor. of secs. 33 and 34, marked on brass cap

T2S R7E
S33|S34

1916

from which

An ironwood 10 ins. diam., bears N. 22° W. 157 lks. dist., marked T2SR7ES33BT

An ironwood 8 ins. diam., bears N. $50\frac{3}{4}^{\circ}$ E. 49 lks. dist., marked T2SR7ES34BT

Land, level.

Soil, sandy loam, dry, medium texture; 1st. rate.

No timber.

Undergrowth, greasewood, mesquite and ironwood.

S. $89^{\circ} 31'$ W. on a true line on S. bdy. of sec. 33. Over level land, through dense brush.

40.00 Set an iron post, 3 ft. long, 1 in. diam., 26 ins. in the ground, for reestab. $\frac{1}{4}$ sec. cor. of sec. 33 mkd. on brass cap,

S33
 $\frac{1}{4}$

1916

from which

An ironwood 10 ins. diam., bears N. $13\frac{1}{2}^{\circ}$ E. 104 lks. dist., marked $\frac{1}{4}$ S33BT

No other bearings available. Dig pits 18 x 18 x 12 ins. E. and W. of post, 3 ft. dist., and raise a mound of earth $3\frac{1}{2}$ ft. base $1\frac{1}{2}$ ft. high, N. of cor.

54.70 Fence bears N. E. and S. W.

68.30 Fence bears N. and S.

80.00 Set an iron post, 3 ft. long, 3 ins. diam., 24 ins. in the ground, for reestab. cor. of secs. 32 and 33, marked on brass cap

T2S R7E
S32|S33

1916

dig pits, 24 x 24 x 12 ins., NE and NW of post, 6 ft. dist., and raise a mound of earth, 4 ft. base, 2 ft. high, N. of cor.

Land, level.

Soil, sandy loam, dry, medium texture; 1st. rate.

No timber.

Undergrowth, greasewood, mesquite and ironwood.

4 Independent Resurvey of the South bdy. of T. 2 S. R. 7 E.

Chains.

S. 89° 31' W. on a true line, on S. bdy. of sec. 32/
 Over level land, through dense brush.
 9.90 Wash 8 lks. wide, course N.
 24.90 Wash 15 lks. wide, course N.
 34.40 Wash 15 lks. wide, course N.
 40.00 Set an iron post, 3 ft. long, 1 in. diam., 26 ins. in the
 ground, for reestablishment of sec. cor. of sec. 32, mkd. on brass cap

S32
 $\frac{1}{4}$

1916

from which

An ironwood 8 ins. diam., bears N. 75° E. 252
 lks. dist., marked $\frac{1}{4}$ S32BT.

No other bearings available. Dig pits 18 x 18 x 12 ins.
 E. and W. of post, 3 ft. dist., and raise a mound of ear
 earth, 3 $\frac{1}{2}$ ft. base 1 $\frac{1}{2}$ ft. high, N. of cor.

69.50 Wash 20 lks. wide, course N. W.

80.00 Set an iron post, 3 ft. long, 3 ins. diam., 24 ins. in the
 ground, for reestablishment of cor. of secs. 31 and 32, marked on brass
 cap

T2S R7E
 S31 | S32

1916

from which

An ironwood 12 ins. diam., bears N. 70 $\frac{1}{4}$ ° E. 198
 lks. dist., marked T2SR7ES32BT

No other bearings available. Dig pits 24 x 24 x 12 ins.
 NE & NW of post, 6 ft. dist., and raise a mound of earth,
 4 ft. base, 2 ft. high, N. of cor.

Land, level.

Soil, sandy loam, dry, medium texture; 1st. rate.

No timber.

Undergrowth, greasewood and ironwood.

S. 89° 31' W. on a true line, on S. bdy. of sec. 31.
 Over level land, through dense brush.
 5.20 Wash 12 lks. wide, course N.
 40.00 Set an iron post, 3 ft. long, 1 in. diam., 26 ins. in the
 ground, for reestablishment of sec. cor. of sec. 31, mkd. on brass cap

S31
 $\frac{1}{4}$

1916

from which

An ironwood 12 ins. diam., bears N. 56 $\frac{1}{2}$ ° W. 273
 lks. dist., marked $\frac{1}{4}$ S31BT

No other bearings available. Dig pits 18 x 18 x 12 ins.
 E. and W. of post, 3 ft. dist.; and raise a mound of
 earth 3 $\frac{1}{2}$ ft. base, 1 $\frac{1}{2}$ ft. high, N. of cor.

48.80 Wash 12 lks. wide, course N.

78.40 Intersect the cor. of T2S R6E and S. and 6 and 7 E. reestablished by the U.S. Indian Service on 1911, on the N. bdy. of
 the Gila River Indian Reservation, an iron post, 3 ins. in
 diam., 12 ins. above ground, firmly set, marked,

R6E T2S
 S36 | S31
 S 1 S 6

T3S R7E
 1911

with pits 24x24x12 ins. on each line, N., E. & W. 4 ft. and S.
 of post 8 ft. dist., & a mound of earth 5 ft. base, 2 $\frac{1}{2}$ ft. high,
 S. of cor.

Establish as bearing trees to this cor.

An ironwood 10 ins. diam., bears N. 14 $\frac{1}{2}$ ° W. 381.
 lks. dist., marked T2S R6ES36BT

5 Independent Resurvey of the South bdy. of T. 2 S. R. 7 E. 5

Chains.

An ironwood 6 ins. diam., bears N. 54° E. 214
lks. dist., marked T2SR7ES31BT and
An ironwood 12 ins. diam., bears S. 55¼° E. 260
lks. dist., marked T3SR7ES6BT

This cor. is an angle point of N. bdy. of Gila river Indian
Reservation, from which said boundary extends west and
south., and runs a bound. of ~~260~~ 260 ft. high, S. of cor.

Land, level.
Soil, sandy loam, dry, medium texture; 1st. rate.
No timber.
Undergrowth, greasewood and ironwood.

6 Dependent Resurvey of the west bdy. of T. 2 S. R. 7 E.

Chains

- From the reestablished cor. of Tps. 2 and 3 S.; Rgs. 6 and 7 E., hereinbefore described.
- Thence
N. 0° 12' E. on a true line, bet. secs. 31 and 36.
- 41.06 Over level land, through dense brush.
Set an iron post, 3 ft. long, 1 in. diam., 26 ins. in the ground, for reestab. cor., marked on brass cap
 $\frac{1}{4}$ S36|S31
1916
- from which
An ironwood 12 ins. diam., bears N. 29 $\frac{3}{4}$ ° W. 270 lks. dist., marked $\frac{1}{4}$ S36BT
An ironwood 8 ins. diam., bears S. 39° E. 277 lks. dist., marked $\frac{1}{4}$ S31BT
- 82.12 Set an iron post, 3 ft. long, 3 ins. diam., 24 ins. in the ground, for reestab. cor. of secs. 25, 30, 31 and 36, marked on brass cap
T2S
R6E|R7E
S25|S30
S36|S31
1916
- from which
An ironwood 3 ins. diam., bears S. 6 $\frac{1}{4}$ ° E. 180 lks. dist., marked T2SR7ES31BT
No other bearings available. Dig pits, 18 x 18 x 12 ins., in each sec., 5 $\frac{1}{2}$ ft. dist., and raise a mound of earth 4 ft. base, 2 ft. high, W. of cor.
Land, level.
Soil, sandy loam, dry, medium texture; 1st. rate.
No timber.
Undergrowth, greasewood and ironwood.
-
- N. 0° 12' E. on a true line, bet. secs. 25 and 30.
- 41.06 Over level land, through dense brush.
Set an iron post, 3 ft. long, 1 in. diam., 26 ins. in the ground, for reestab. cor., marked on brass cap
 $\frac{1}{4}$ S25|S30
1916
- dig pits, 18 x 18 x 12 ins., N. and S. of post, 3 ft. dist., and raise a mound of earth 3 $\frac{1}{2}$ ft. base, 1 $\frac{1}{2}$ ft. high, W. of cor.
- 76.08 Road bears E. and W.
77.88 Wire fence, bears E. and W.
82.12 Set an iron post, 3 ft. long, 3 ins. diam., 24 ins. in ground, for reestab. cor. of secs. 19, 24, 25 and 30, marked on brass cap
T2S
R6E|R7E
S24|S19
S25|S30
1916
- dig pits, 18 x 18 x 12 ins., in each sec. 5 $\frac{1}{2}$ ft. dist.; and raise a mound of earth, 4 ft. base, 2 ft. high, W. of cor.
Land, level.
Soil, sandy loam, dry, medium texture; 1st. rate.
No timber.
Undergrowth, greasewood and mesquite.
-
- N. 0° 12' E. on a true line, bet. secs. 19 and 24.
- 14.15 Over level land.
Wire fence, bears NE. and SW. and through dense brush.
41.06 Set an iron post, 3 ft. long, 1 in. diam., 26 ins. in the

Department Resurvey of the west bdy. of T. 2 S. R. 7 E. 7

Chains.

ground, for reestab. $\frac{1}{4}$ sec. cor., marked on brass cap
 $\frac{1}{4}$ S24|S19
1916

from which

A mesquite 6 ins. diam., bears N. $87\frac{3}{4}^{\circ}$ E. 195
lks. dist., marked $\frac{1}{4}$ S19BT

A mesquite 6 ins. diam., bears S. $53\frac{3}{4}^{\circ}$ W. 151
lks. dist., marked $\frac{1}{4}$ S24BT

The SE. cor. of S. E. Hall house, bears N. 51°
09' W. 405 lks. dist.,

76.30

Dry creek 150 lks. wide, course NW.

82.12

Intersect the cor. of secs. 13, 18, 19 & 24 (reestab. in Aug. 1911) a mesquite post
2 ft. long, 3 ins. sq. set 6 ins. in the ground, marked R6ES13 on
N. W.; T2SS18 on NE.; R7ES19 on SE.; S24 on SW. faces;
with 3 notches on N. and S. edges. No trace of pits or
mound of earth. I dig up this post and in the same place
Set an iron post, 3 ft. long, 3 ins. diam., 24 ins. in the
ground, for reestab. cor. of secs. 13, 18, 19, and 24, marked
on brass cap

T2S
R6E|R7E
S13|S18
S24|S19
1916

dig pits, 18 x 18 x 12 ins., in each sec., $5\frac{1}{2}$ ft. dist.,
and raise a mound of earth, 4 ft. base, 2 ft. high, W.
of cor.

Land, level.

Soil, sandy loam, dry, medium texture; 1st. rate.

No timber.

Undergrowth, greasewood and mesquite.

N. $0^{\circ} 44'$ W. on a true line, bet. secs. 13 and 18.
Over level land, along road.

39.85

Set an iron post, 3 ft. long, 1 in. diam., 26 ins. in the
ground, for reestab. $\frac{1}{4}$ sec. cor., marked on brass cap

$\frac{1}{4}$ S13|S18
1916

dig pits 18 x 18 x 12 ins. N. and S. of post, 3 ft. dist.,
and raise a mound of earth, $3\frac{1}{2}$ ft. base, $1\frac{1}{2}$ ft. high W. of cor.
No trace of cor. reestablished in Aug. 1911, could be found.

79.70

Intersect cor. of secs. 7, 12, 13 and 18, an iron pipe 12
ins. above ground, 1 in. diam., firmly set. I dig up
pipe, and in the same place set
Set an iron post, 3 ft. long, 3 ins. diam., 24 ins. in the
ground, for reestab. cor. of secs. 7, 12, 13 and 18, marked
on brass cap

T2S
R6E|R7E
S12|S7
S13|S18
1916

dig pits, 18 x 18 x 12 ins., in each sec., $5\frac{1}{2}$ ft. dist.;
and raise a mound of earth, 4 ft. base, 2 ft. high W. of cor.
No trace of cor. reestablished in Aug. 1911, could be found.

This cor. is at intersection of roads, running N. and S.
and E. and W.

Land, level.

Soil, sandy loam, dry, medium texture; 1st. rate.

No timber.

N. $0^{\circ} 42'$ W. on a true line, bet. secs. 7 and 12.
Over level land, along road, across wash.

30.00

Leave wash.

8 Dependent Resurvey of the West bdy. of T. 2 S. R. 7 E.

Chains

- 39.85 Set an iron post, 3 ft. long, 1 in. diam., 26 ins. in the ground, for reestab. $\frac{1}{4}$ sec. cor., marked on brass cap
 $\frac{1}{4}$ S12 | S7
 1916
 dig pits 18 x 18 x 12 ins., N. and S. of post, 3 ft. dist.; and raise mound of earth, $3\frac{1}{2}$ ft. base, $1\frac{1}{2}$ ft. high, W. of cor. No trace of cor. reestablished in Aug. 1911 could be found.
- 65.00 Ditch, 15 lks. wide course NW.
- 79.70 Intersect. cor. of secs. 1, 6, 7 & 12 (reestab. in Aug. 1911) a mesquite post, 18 ins. long, $1\frac{1}{2}$ ins. sq., set 4 ins. in the ground, marked R6E S1 on NW., T2 S S6 on NE., R7 E S7 on SE., and S12 on SW faces; with 1 notch on N., and 5 notches on S. edges; Traces of pits and mound of earth. I dig up this post and in the same place
 Set an iron post, 3 ft. long, 3 ins. diam., 24 ins. in the ground, for reestab. cor. of secs. 1, 6, 7 and 12, marked on brass cap

T2S	
R6E	R7E
S1	S6
S12	S7
1916	

 dig pits, 18 x 18 x 12 ins., in each sec., $5\frac{1}{2}$ ft. dist., and raise a mound of earth, 4 ft. base, 2 ft. high, W. of cor.
 Land, level.
 Soil, sandy loam, dry, medium texture; 1st. rate.
 No timber.
-
- 27.30 N. $0^{\circ} 44'$ W. on a true line, bet. secs. 1 and 6. Over level land, through scattering brush. Road, bears NE. and SW.
- 39.84 Intersect the $\frac{1}{2}$ sec. cor. (reestab. in Aug. 1911) a mesquite stake, 2 ft. long, 1 in. sq., 3 ins. in the ground, marked $\frac{1}{4}$ S6 on E. and S1 on W. faces; pits and mound of earth. I dig up this post and in the same place
 Set an iron post, 3 ft. long, 1 in. diam., 26 ins. in the ground, for reestab. $\frac{1}{4}$ sec. cor., marked on brass cap
 $\frac{1}{4}$ S1 | S6
 1916
 dig pits, 18 x 18 x 12 ins., N. and S. of post, 3 ft. dist.; and raise a mound of earth, $3\frac{1}{2}$ ft. base, $1\frac{1}{2}$ ft. high, W. of cor.
- 54.89 Road, bears NW. and SE.
- 55.34 Fence, bears NW. and SE.
- 56.64 Telegraph line, bears NW. and SE.
- 57.24 Arizona Eastern Ry., bears N. $53^{\circ} 29'$ W. and S. $53^{\circ} 29'$ E.
- 59.14 Fence, bears NW. and SE.
- 67.19 Road bears NW. and SE.
- 79.65 Intersect cor. of T. 1 and 2 S. Rgs. 6 and 7 E., an iron post, 3 ins. diam., 12 ins. above ground, firmly set, marked and witnessed as described by the surveyor general. (Reestablished in August, 1911).
 Land, level.
 Soil, sandy loam, dry, medium texture; 1st. rate.
 No timber.
 Undergrowth, greasewood and mesquite.

Retracement of part of South bdy. of Township 1 South, Range 7 East. 9

Chains

From the cor. of secs. 4, 5, 32 and 33, on the S. bdy. of the Tp., which is an iron post, 3 ins. in diam., 12 ins. above ground, firmly set, marked and witnessed, as described by the surveyor general, (reestablished in August, 1911),

S. 89° 23' E., on a true line, on S. bdy. of sec. 33.
Over level land, thru. dense brush.

25.00 Road brs. NW. and SE.

39.97 Intersect the $\frac{1}{4}$ sec. cor. of secs. 4 and 33 (reestablished in August 1911), an iron post 1 in. in diam., 10 ins. above ground, firmly set, marked and witnessed as described by the surveyor general. This cor. now refers to sec. 33 only.

True course and dist. of W. $\frac{1}{2}$ of S. bdy. of sec. 33 is therefore S. 89° 23' E., 39.97 chs.

Continue line and measurement,

80.49 Intersect the cor. of secs. 3, 4, 33 and 34, an iron post 3 ins. in diam., 8 ins. above ground, firmly set, marked and witnessed, as described by the surveyor general (reestablished in August, 1911).

True course and dist. of E. $\frac{1}{2}$ of S. bdy. of sec. 33 is therefore S. 89° 23' E., 40.52 chs.

Land, level.

Soil, sandy loam, dry, medium texture, 1st rate.

No timber.

Undergrowth, greasewood.

S. 89° 23' E., on a true line, on S. bdy. of sec. 34.
Over level land, thru. dense brush.

39.38 Fall 2 lks. N. of $\frac{1}{4}$ sec. cor. of sec. 3 and 34 (reestablished in August, 1911), an iron post, 1 in. in diam., 12 ins. above ground, firmly set, marked and witnessed, as described by the surveyor general. This cor. now refers to sec. 34 only.

True course and dist. of W. $\frac{1}{2}$ of S. bdy. of sec. 34 is therefore S. 89° 21' E., 39.38 chs.

Continue line and measurement.

40.54 Road brs. NW. and SE.

79.35 Intersect the cor. of secs. 2, 3, 34 and 35, an iron post 3 ins. in diam., 18 ins. above ground, firmly set, marked and witnessed as described by the surveyor general (reestablished in August, 1911).

True course and dist. of E. $\frac{1}{2}$ of S. bdy. of sec. 34 is therefore S. 89° 25' E., 39.97 chs.

Land, level.

Soil, sandy loam, dry, medium texture, 1st rate.

No timber.

Undergrowth, greasewood and mesquite.

Resurvey of the Subdivision Lines of T. 2 S. R. 7 E. 11

Chains

Survey conducted March 27, 1916, conducted with an

 attachment. The description of said instrument, certificate
 of approval, and tests of adjustment, are the property of
 the North Branch of T. 2 S. R. 7 E.
 From the reestablished cor. of secs. 35 and 36 on the S. bdy.
 of the Tp., hereinbefore described.

39.75½ N. 0° 09' W. bet. secs. 35 and 36.
 Over level land, through dense brush.
 Set an iron post, 3 ft. long, 1 in. diam., 26 ins. in the
 ground, for reestablished sec. cor., marked on brass cap
 ¼ S35:S36
 1916

from which
 A mesquite 6 ins. diam., bears N. 80° W. 50
 lks. dist., marked ¼ S35BT
 A mesquite 6 ins. diam., bears N. 70° E. 35
 lks. dist., marked ¼ S36BT

79.51 Set an iron post, 3 ft. long, 2 ins. diam., 24 ins. in the
 ground, for reestablished cor. of secs. 25, 26, 35 and 36, marked on
 brass cap
 T2S R7E
 S26|S25
 S35|S36
 1916

dig pits, 18 x 18 x 12 ins., in each sec., 5½ ft. dist.;
 and raise a mound of earth, 4 ft. base, 2 ft. high, W.
 of cor.
 Land, level.
 Soil, sandy loam, dry, medium texture; 1st. rate.
 No timber.
 Undergrowth, greasewood, mesquite and ironwood.

36.50 N. 89° 43' E. bet. secs. 25 and 36.
 Over level land, through dense brush.
 Road, bears N. and S.
 39.87½ Set an iron post, 3 ft. long, 1 in. diam., 26 ins. in the
 ground, for reestablished sec. cor., marked on brass cap
 S25
 ¼
 S36
 1916

dig pits, 18 x 18 x 12 ins., E. and W. of post, 3 ft.
 dist.; and raise a mound of earth 3½ ft. base, 1½ ft. high,
 N. of cor.

55.55 Road, bears NW. and SE.
 56.45 Road, bears N. and S.
 74.85 Road, bears NW. and SE.
 75.25 Telegraph line bears NW. and SE.
 75.91 Arizona Eastern Ry., bears N. 38° 50' W. and S. 38° 50' E.
 78.79 Wash, 25 lks. wide, course NW.
 79.75 Intersect. cor. of secs. 25 and 36 on the east bdy. of the Tp.,
 an iron post, 3 ins. diam., 12 ins. above ground, firmly
 set, marked and witnessed as described by the surveyor
 general. (Reestablished in May, 1914).
 Land, level.
 Soil, sandy loam, dry, medium texture; 1st. rate.
 No timber.
 Undergrowth, greasewood.

19.00 From reestablished cor. of secs. 25, 26, 35 and 36,
 N. 0° 12' W. bet. secs. 25 and 26.
 Over level land, through dense brush.
 Road, bears E. and SW.

Chains.	
24.30	Road, bears E. and W.
39.75 $\frac{1}{2}$	Set an iron post, 3 ft. long, 1 in. diam., 26 ins. in the ground, for reestablished cor., marked on brass cap $\frac{1}{4}$ S26 S25 1916
	from which
	A paloverde 8 ins. diam., bears N. 28° W. 367 lks. dist., marked $\frac{1}{4}$ S26BT
	A mesquite 6 ins. diam., bears S. 79 $\frac{3}{4}$ ° E. 444 lks. dist., marked $\frac{1}{4}$ S25BT
49.25	S. bank, 8 ft. high, of Queen Creek, (dry), course NW.
55.80	N. bank, 8 ft. high, of Queen Creek, course NW. (dry)
61.15	S. bank, 8 ft. high, of Queen Creek, course NW. (dry)
62.40	N. bank, 8 ft. high, of Queen Creek, course NW. (dry).
73.90	Ditch, 20 lks. wide course NW.
79.51	Set an iron post, 3 ft. long, 2 ins. diam., 24 ins. in the ground, for reestablished cor. of secs. 23, 24, 25 and 26, marked on brass cap T2S R7E S23 S24 S26 S25 1916
	dig pits, 18 x 18 x 12 ins., in each sec., 5 $\frac{1}{2}$ ft. dist.; and raise a mound of earth, 4 ft. base, 2 ft. high, W. of cor.
	Land, level.
	Soil, sandy loam, dry, medium texture; 1st. rate.
	No timber.
	Undergrowth, greasewood.
	N. 89° 54' E. bet. secs. 24 and 25.
	Over level land, through dense brush.
1.30	Store and P.O. at Queen Creek Station, bears S. 41° 15' E.
2.80	Road, bears NW. and SE.
4.70	Telegraph line, bears NW. and SE.
5.54	Arizona Eastern Ry., bears N. 53° 26' W. and S. 53° 26' E.
36.79	Store and P.O. at Queen Creek Station, bears S. 15° 39' E.
39.79 $\frac{1}{2}$	Set an iron post, 3 ft. long, 1 in. diam., 26 ins. in the ground, for reestablished cor., marked on brass cap S24 $\frac{1}{4}$ S25 1916
	dig pits, 18 x 18 x 12 ins., E. and W. of post, 3 ft. dist.; and raise a mound of earth, 3 $\frac{1}{2}$ ft. base, 1 $\frac{1}{2}$ ft. high, N. of cor.
75.40	Road bears N. and S.
79.59	Intersection of secs. 24 and 25 on the E. bdy. of the Tp., an iron post, 3 ins. diam., 10 ins. above ground, firmly set, marked and witnessed as described by the surveyor general. (Reestablished in May, 1914).
	Land, level.
	Soil, sandy loam, dry, medium texture; 1st. rate.
	No timber.
	Undergrowth, greasewood.
	From reestablished cor. of secs. 23, 24, 25 and 26,
	N. 0° 12' W. bet. secs. 23 and 24.
	Over level land, through dense brush.
1.60	Road, bears NW. and SE.
2.50	Telegraph line bears NW. and SE.
3.10	Arizona Eastern Ry., bears NW. and SE.
39.75 $\frac{1}{2}$	Set an iron post, 3 ft. long, 1 in. diam., 26 ins. in the ground, for reestablished cor., marked on brass cap $\frac{1}{4}$ S23 S24 1916

Resurvey of the Subdivision Lines of T. 2 S. R. 7 E. 13

Chains.

79.51 dig pits, 18 x 18 x 12 ins., N. and S. of post, 3 ft. dist.; and raise a mound of earth, 3½ ft. base, 1½ ft. high, W. of cor.
 Set an iron post, 3 ft. long, 2 ins. diam., 24 ins. in the ground, for reestab. cor. of secs. 13, 14, 23 and 34, marked on brass cap

T2S R7E
 S14|S13
 S23|S24
 1916

from which
 A mesquite 8 ins. diam., bears S. 37¾° E. 421 lks. dist., marked T2SR7ES24BT
 A mesquite 10 ins. diam., bears S. 69¼° W. 297 lks. dist., marked T2SR7ES23BT.
 No other bearings available. Dig pits, 18 x 18 x 12 ins. in each sec., 5½ ft. dist.; and raise a mound of earth 4 ft. base, 2 ft. high, W. of cor.
 Land, level.
 Soil, sandy loam, dry, medium texture; 1st. rate.
 No timber.
 Undergrowth, greasewood and mesquite.

39.70½ S. 89° 56' E. bet. secs. 13 and 24.
 Over level land, through dense brush.
 Set an iron post, 3 ft. long, 1 in. diam., 26 ins. in the ground, for reestab. ¼ sec. cor., marked on brass cap

S13
 ¼
 S24
 1916

42.00 dig pits, 18 x 18 x 12 ins., E. and W. of post, 3 ft. dist., and raise a mound of earth, 3½ ft. base, 1½ ft. high, N. of cor.
 Road, bears NW. and SE.
 78.70 Road, bears N. and S.
 79.41 Intersect. cor. of secs. 13 and 24, on the E. bdy. of the Tp., an iron post, 3 ins. diam., 12 ins. above ground, firmly set, marked and witnessed as described by the surveyor general. (Reestablished in May, 1914).
 Land, level.
 Soil, sandy loam, dry, medium texture; 1st. rate.
 No timber.
 Undergrowth, greasewood.

39.75½ From reestablished cor. of secs. 13, 14, 23 and 24, N. 0° 30' W. bet. secs. 13 and 14.
 Over level land, through dense brush.
 Set an iron post, 3 ft. long, 1 in. diam., 26 ins. in the ground, for reestab. ¼ sec. cor., marked on brass cap

¼S14|S13
 1916

79.51 dig pits, 18 x 18 x 12 ins., N. and S. of post, 3 ft. dist.; and raise a mound of earth, 3½ ft. base, 1½ ft. high, W. of cor.
 From this cor., vacant house bears S. 89° 08' W. 6.81 chs.
 Set an iron post, 3 ft. long, 2 ins. diam., 24 ins. in the ground, for reestab. cor. of secs. 11, 12, 13 and 14, marked on brass cap

T2S R7E
 S11|S12
 S14|S13
 1916.

from which
 A mesquite 5 ins. diam., bears N. 78¼° E. 343 lks. dist., marked T2SR7ES12BT

14 Resurvey of the Subdivision Lines of T. 2 S. R. 7 E.

Chains

A mesquite 6 ins. diam., bears S. $11\frac{1}{2}^{\circ}$ W. 230 lks. dist., marked T2SR7ES14BT
 No other bearings available. Dig pits 18 x 18 x 12 ins., in each sec. $5\frac{1}{2}$ ft. dist.; and raise a mound of earth, 4 ft. base, 2 ft. high, W. of cor.
 Land, level.
 Soil, sandy loam, dry, medium texture; 1st. rate.
 No timber.
 Undergrowth, greasewood and mesquite.

39.82 S. $89^{\circ} 46'$ E. bet. secs. 12 and 13.
 Over level land, through dense brush.
 Set an iron post, 3 ft. long, 1 in. diam., 26 ins. in the ground, for reestab. $\frac{1}{4}$ sec. cor., marked on brass cap

$$\begin{array}{c} S12 \\ \frac{1}{4} \\ S13 \\ 1916 \end{array}$$

79.64 dig pits, 18 x 18 x 12 ins., E. and W. of post, 3 ft. dist.; and raise a mound of earth, $3\frac{1}{2}$ ft. base, $1\frac{1}{2}$ ft. high, N. of cor.
 Intersect cor. of secs. 12 and 13, on the E. bdy. of the Tp., an iron post, 3 ins. diam., 12 ins. above ground, firmly set, marked and witnessed as described by the surveyor general. (Reestablished in May, 1914).
 Land, level.
 Soil, sandy loam, dry, medium texture; 1st. rate.
 No timber.
 Undergrowth, greasewood.

39.75 $\frac{1}{2}$ From reestablished cor. of secs. 11, 12, 13 and 14.
 N. $0^{\circ} 21'$ W. bet. secs. 11 and 12.
 Over level land, through dense brush.
 Set an iron post, 3 ft. long, 1 in. diam., 26 ins. in the ground, for reestab. $\frac{1}{4}$ sec. cor., marked on brass cap

$$\begin{array}{c} \frac{1}{4} S11 | S12 \\ 1916 \end{array}$$

78.45 dig pits, 18 x 18 x 12 ins., N. and S. of post, 3 ft. dist., and raise a mound of earth, $3\frac{1}{2}$ ft. base, $1\frac{1}{2}$ ft. high, W. of cor.
 79.51 Wire fence bears E. and W.
 Set an iron post, 3 ft. long, 2 ins. diam., 24 ins. in the ground, for reestab. cor. of secs. 1, 2, 11 and 12, marked on brass cap

$$\begin{array}{c} T2S R7E \\ S2 | S1 \\ S11 | S12 \\ 1916 \end{array}$$

dig pits, 18 x 18 x 12 ins., in each sec. $5\frac{1}{2}$ ft. dist.; and raise a mound of earth, 4 ft. base, 2 ft. high, W. of cor.
 Land, level.
 Soil, sandy loam, dry, medium texture; 1st. rate.
 No timber.
 Undergrowth, greasewood.

39.27 S. $89^{\circ} 35'$ E. bet. secs. 1 and 12.
 Over level land, through dense brush.
 39.82 $\frac{1}{2}$ Wire fence, bears N. and S.
 Set an iron post, 3 ft. long, 1 in. diam., 26 ins. in the ground, for reestab. $\frac{1}{4}$ sec. cor., marked on brass cap

Resurvey of the Subdivision Lines of T. 2 S. R. 7 E. 15

Chains.

S1
1/4
S12
1916

dig pits, 18 x 18 x 12 ins., E. and W. of post, 3 ft. dist.; and raise a mound of earth, 3 1/2 ft. base, 1 1/2 ft. high, N. of cor.

79.42
79.65

Road bears N. and S.
Intersect cor. of secs. 1 and 12, on the E. bdy. of the Tp., an iron post, 3 ins. diam., 12 ins. above ground, firmly set, marked and witnessed as described by the surveyor general. (Reestablished in May, 1914).

Land, level.
Soil, sandy loam, dry, medium texture; 1st. rate.
No timber.
Undergrowth, greasewood and mesquite.

From reestablished cor. of secs. 1, 2, 11 and 12, N. 0° 35' W. bet. secs. 1 and 2. Over level land, through dense brush.

39.75 1/2

Set an iron post, 3 ft. long, 1 in. diam., 26 ins. in the ground, for reestablished sec. cor., marked on brass cap

1/4 S2 | S1
1916

from which

- A mesquite 4 ins. diam., bears N. 45 1/2° W. 125 lks. dist., marked 1/4 S2BT
- A mesquite 4 ins. diam., bears N. 41 1/2° E. 99 lks. dist., marked 1/4 S1BT

46.75
79.76

Wire fence bears E. and W.
Intersect cor. of secs. 1, 2, 35 and 36, on the N. bdy. of the Tp.; an iron post, 3 ins. diam., 18 ins. above ground, firmly set, marked and witnessed as described by the surveyor general. (Reestablished in Aug, 1914).

Land, level.
Soil, sandy loam, dry, medium texture; 1st. rate.
No timber.
Undergrowth, greasewood and mesquite.

From the reestablished cor. of secs. 34 and 35, on the S. bdy. of the Tp., hereinbefore described.

N. 0° 10' W. bet. secs. 34 and 35. Over level land, through dense brush.

39.89 1/2

Set an iron post, 3 ft. long, 1 in. diam., 26 ins. in the ground, for reestablished sec. cor., marked on brass cap

1/4 S34 | S35
1916

from which

- An ironwood 10 ins. diam., bears S. 84° W. 191 lks. dist., marked 1/4 S34BT

No other bearings available. Dig pits, 18 x 18 x 12 ins., N. and S. of post, 3 ft. dist., and raise a mound of earth, 3 1/2 ft. base, 1 1/2 ft. high, W. of cor.

79.79

Set an iron post, 3 ft. long, 2 ins. diam., 24 ins. in the ground, for reestablished cor. of secs. 26, 27, 34 and 35, marked on brass cap reestablished

T2S R7E
S27 | S26
S34 | S35
1916

dig pits, 18 x 18 x 12 ins., in each sec. 5 1/2 ft. dist.; and raise a mound of earth, 4 ft. base, 2 ft. high, W. of cor.

Land, level.
Soil, sandy loam, dry, medium texture; 1st, rate.

16 Resurvey of the Subdivision Lines of T. 2 S. R. 7 E.

Chains

No timber.
Undergrowth, greasewood, mesquite and ironwood.

21.10 N. 89° 41' E. bet. secs. 26 and 35.
Over level land, through dense brush.
Wire fence, bears NW. and SE.
39.99¹/₂ Set an iron post, 3 ft. long, 1 in. diam., 26 ins. in the ground, for reestablished ~~sec. cor.~~ ~~marked~~ on brass cap.
S26
 $\frac{1}{4}$
S35
1916

79.99 dig pits, 18 x 18 x 12 ins., E. and W. of post, 3 ft. dist., and raise a mound of earth, 3 $\frac{1}{2}$ ft. base, 1 $\frac{1}{2}$ ft. high, N. of cor.
Intersect the reestablished cor. of secs. 25, 26, 35 and 36. Land, level.
Soil, sandy loam, dry, medium texture; 1st. rate.
No timber.
Undergrowth, greasewood and mesquite.

7.70 From reestablished cor. of secs. 26, 27, 34 and 35,
N. 0° 12' W. bet. secs. 26 and 27.
Over level land, through dense brush.
15.15 Fence bears E. and W.
36.10 Road, bears E. and W.
39.89¹/₂ Road, bears NW. and SE.
Set an iron post, 3 ft. long, 1 in. diam., 26 ins. in the ground, for reestablished ~~sec. cor.~~ ~~marked~~ on brass cap.
 $\frac{1}{4}$ S27 | S26
1916

46.60 dig pits, 18 x 18 x 12 ins., N. and S. of post, 3 ft., dist., and raise a mound of earth 3 $\frac{1}{2}$ ft. base, 1 $\frac{1}{2}$ ft. high, W. of cor.
From this cor. W. F. Darby house bears N. 68° 07' W.
Wash, 20 lks. wide, course W.
74.60 S. bank, 6 ft. high, off Queen Creek, course W. (dry)
76.20 N. bank, 6 ft. high, off Queen Creek, course W. (dry).
79.79 Set an iron post, 3 ft. long, 2 ins. diam., 24 ins. in the ground, for reestablished cor. of secs. 22, 23, 27, 26 and 27, marked on brass cap.
T2S R7E
S22 | S23
S27 | S26
1916
dig pits, 18 x 18 x 12 ins., in each sec., 5 $\frac{1}{2}$ ft. dist.; and raise a mound of earth, 4 ft. base, 2 ft. high, W. of cor.
Land, level.
Soil, sandy loam, dry, medium texture; 1st. rate.
No timber.
Undergrowth, greasewood, mesquite and paloverde.

39.99¹/₂ N. 89° 54' E. bet. secs. 23 and 26.
Over level land, through dense brush.
Set an iron post, 3 ft. long, 1 in. diam., 26 ins. in the ground, for reestablished ~~sec. cor.~~ ~~marked~~ on brass cap.
reestablished S23
 $\frac{1}{4}$
S26
1916
dig pits, 18 x 18 x 12 ins., E. and W. of post, 3 ft.

Resurvey of the Subdivision Lines of T. 2 S. R. 7 E. 17

<p>Chains 68.50 79.99</p>	<p>dist.; and raise a mound of earth, 3½ ft. base, 1½ ft. high, N. of cor. Ditch, 20 lks. wide, course NW. Intersect the reestablished cor. of secs. 23, 24, 25 and 26. Land, level. Soil, sandy loam, dry, medium texture; 1st. rate. No timber. Undergrowth, greasewood,</p>
<p>39.89½ 61.65 63.15 63.73 65.20 79.79</p>	<p>From reestablished cor. of secs. 22, 23, 26 and 27, North bet. secs. 22 and 23. Over level land, through dense brush. Set an iron post, 3 ft. long, 1 in. diam., 26 ins. in the ground, for reestablished cor., marked on brass cap, ¼ S22 S23 1916 dig pits, 18 x 18 x 12 ins., N. and S. of post, 3 ft. dist.; and raise a mound of earth, 3½ ft. base, 1½ ft. high, W. of cor. Road, bears NW. and SE. Telegraph line, bears NW. and SE. Arizona Eastern Ry., bears NW. and SE. Wash, 100 lks. wide course SW. Set an iron post, 3 ft. long, 2 ins. diam., 24 ins. in the ground, for reestablished cor. of secs. 14, 15, 22 and 23, marked on brass cap, T2S R7E S15 S14 S22 S23 1916 dig pits, 18 x 18 x 12 ins., in each sec., 5½ ft. dist.; and raise a mound of earth, 4 ft. base, 2 ft. high, W. of cor. Land, level. Soil, sandy loam, dry, medium texture; 1st. rate. No timber. Undergrowth, greasewood.</p>
<p>39.92 79.84</p>	<p>S. 89° 52' E. bet. secs. 14 and 23. Over level land, through dense brush. Set an iron post, 3 ft. long, 1 in. diam., 26 ins. in the ground, for reestablished cor., marked on brass cap, S14 ¼ S23 1916 from which A mesquite 13 ins. diam., bears N. 80¾° E. 59 lks. dist., marked ¼ S14BT A mesquite 6 ins. diam., bears S. 58¾° W. 93 lks. dist., marked ¼ S23BT Intersect the reestablished cor. of secs. 13, 14, 23 and 24. Land, level. Soil, sandy loam, dry, medium texture; 1st. rate. No timber. Undergrowth, greasewood and mesquite.</p>
<p>39.89½</p>	<p>From reestablished cor. of secs. 14, 15, 22 and 23, N. 0° 42' W. bet. secs. 14 and 15. Over level land, through dense brush. Set an iron post, 3 ft. long, 1 in. diam., 26 ins. in the ground, for reestablished cor., marked on brass cap ¼ S15 S14 1916</p>

18 Resurvey of the Subdivision Lines of T. 2 S. R. 7 E.

Chains

79.79	<p>dig pits, 18 x 18 x 12 ins., N. and S. of post, 3 ft. dist.; and raise a mound of earth, $3\frac{1}{2}$ ft. base, $1\frac{1}{2}$ ft. high, W. of cor.</p> <p>Set an iron post, 3 ft. long, 2 ins. diam., 24 ins. in the ground, for reestablished cor. of secs. 10, 11, 14 and 15, marked on brass cap,</p> <p style="text-align: center;">T2S R7E S10 S11 S15 S14 1916</p> <p>dig pits, 18 x 18 x 12 ins., in each sec., $5\frac{1}{2}$ ft. dist.; and raise a mound of earth, 4 ft. base, 2 ft. high, W. of cor.</p> <p>Land, level. Soil, sandy loam, dry, medium texture; 1st. rate. No timber. Undergrowth, greasewood and mesquite.</p>	
0.90 40.01 $\frac{1}{2}$	<p>S. 89° 41' E. bet. secs. 11 and 14. Over level land, through dense brush. Road, bears NW. and SE.</p> <p>Set an iron post, 3 ft. long, 1 in. diam., 26 ins. in the ground, for reestablished cor. marked on brass cap,</p> <p style="text-align: center;">S11 $\frac{1}{4}$ S14 1916</p> <p>dig pits, 18 x 18 x 12 ins., E. and W. of post, 3 ft. dist.; and raise a mound of earth, $3\frac{1}{2}$ ft. base, $1\frac{1}{2}$ ft. high, N. of cor.</p>	
64.70 80.03	<p>Road, bears NW. and SE.</p> <p>Intersect of the reestablished cor. of 4 secs. 11, 12, 13 and 14.</p> <p>Land, level. Soil, sandy loam, dry, medium texture; 1st. rate. No timber. Undergrowth, greasewood.</p>	
0.26 35.90 39.89 $\frac{1}{2}$	<p>From reestablished cor. of secs. 10, 11, 14 and 15. N. 0° 30' W. bet. secs. 10 and 11. Over level land, through dense brush. Road, bears NW. and SE.</p> <p>Road, bears NW. and SE.</p> <p>Set an iron post, 3 ft. long, 1 in. diam., 26 ins. in the ground, for reestablished cor. marked on brass cap,</p> <p style="text-align: center;">$\frac{1}{4}$ S10 S11 1916</p>	
79.79	<p>dig pits, 18 x 18 x 12 ins., N. and S. of post, 3 ft. dist., and raise a mound of earth, $3\frac{1}{2}$ ft. base, $1\frac{1}{2}$ ft. high, W. of cor. Corrugated iron house brs. S. 10° 08' W. 4.63 chs. dist</p> <p>Set an iron post, 3 ft. long, 2 ins. diam., 24 ins. in the ground, for reestablished cor. of secs. 13, 10 and 11, marked on brass cap,</p> <p style="text-align: center;">T2S R7E S3 S2 S10 S11 1916</p> <p>dig pits, 18 x 18 x 12 ins., in each sec., $5\frac{1}{2}$ ft. dist.; and raise a mound of earth, 4 ft. base, 2 ft. high, W. of cor.</p> <p>Land, level. Soil, sandy loam, dry, medium texture; 1st. rate. No timber. Undergrowth, greasewood.</p>	

Resurvey of the Subdivision Lines of T. 2 S. R. 7 E. 19

Chains.	<p>S. 89° 33' E. bet. secs. 2 and 11. Over level land, through dense brush.</p> <p>23.10 Road, bears NW. and SE.</p> <p>40.12½ Set an iron post, 3 ft. long, 1 in. diam., 26 ins. in the ground, for reestablished $\frac{1}{4}$ sec. cor., marked on brass cap, S2 $\frac{1}{4}$ S11 1916</p> <p>dig pits, 18 x 18 x 12 ins., E. and W. of post, 3 ft. dist.; and raise a mound of earth, 3½ ft. base, 1½ ft. high, N. of cor.</p> <p>80.10 Wire fence, bears N. and S.</p> <p>80.25 Intersect the reestablished cor. of secs. 1, 2, 11 and 12. Land, level. Soil, sandy loam, dry, medium texture; 1st. rate. No timber. Undergrowth, greasewood and mesquite.</p>
17.40 39.89½	<p>From reestablished cor. of secs. 2, 3, 10 and 11, N. 0° 26' W. bet. secs. 2 and 3. Over level land, through dense brush.</p> <p>Road, bears NW. and SE.</p> <p>Set an iron post, 3 ft. long, 1 in. diam., 26 ins. in the ground, for reestablished $\frac{1}{4}$ sec. cor., marked on brass cap, $\frac{1}{4}$S3 S2 1916</p> <p>dig pits, 18 x 18 x 12 ins., N. and S. of post, 3 ft. dist., and raise a mound of earth, 3½ ft. base, 1½ ft. high, W. of cor.</p> <p>79.95 Intersect the cor. of secs. 2, 3, 34 and 35 on the N. bdy of the Tp. hereinbefore described (reestablished in Aug. 1911) Land, level. Soil, sandy loam, dry, medium texture; 1st. rate. No timber. Undergrowth, greasewood, mesquite and catclaw.</p>
8.60 21.50 40.07	<p>From the reestablished cor. of secs. 33 and 34, on the S. bdy. of the Tp. hereinbefore described, thence</p> <p>N. 0° 09' W. bet. secs. 33 and 34. Over level land, through dense brush.</p> <p>Wash, 8 lks. wide course NW.</p> <p>Wash 20 lks. wide course NW.</p> <p>Set an iron post, 3 ft. long, 1 in. diam., 26 ins. in the ground, for reestablished $\frac{1}{4}$ sec. cor., marked on brass cap, $\frac{1}{4}$S33 S34 - 1916</p> <p>from which</p> <p>A mesquite 6 ins. diam., bears N. 61½° W. 218 lks. dist., marked $\frac{1}{4}$S33BT</p> <p>An ironwood 8 ins. diam., bears S. 62¾° E. 306 lks. dist., marked $\frac{1}{4}$S34BT</p> <p>✓ Vacant house bears N. 28° 32' W. 7.38 chs.</p> <p>Vacant house bears N. 48° 18' E. 4.60 chs.</p> <p>43.80 Wire fence, bears E. and W.</p> <p>50.36 Wire fence bears E. and W.</p> <p>76.55 Road, bears E. and W.</p> <p>80.14 Set an iron post, 3 ft. long, 2 ins. diam., 24 ins. in the ground, for reestablished cor. of secs. 27, 28, 33 and 34, marked on brass cap, T2S R7E S28 S27 S33 S34 1916</p>

20 Resurvey of the Subdivision Lines of T. 2 S. R. 7 E.

Chains

dig pits, 18 x 18 x 12 ins., in each sec., $5\frac{1}{2}$ ft. dist.; and raise a mound of earth, 4 ft. base, 2 ft. high, W. of cor.

Land, level.

Soil, sandy loam, dry, medium texture; 1st. rate.

No timber.

Undegrowth, greasewood, mesquite and ironwood.

N. $89^{\circ} 43'$ E. bet. secs. 27 and 34.

Over level land, through dense brush.

29.00 Wire fence bears N. and S.

29.00 Wire fence bears N. and S.

29.25 Levee, around reservoir, 6 ft. high. From this point
Geo. Taylor house bears S. $41^{\circ} 04'$ W. 267 lks.
barn bears S. $36^{\circ} 47'$ W. 124 lks.

32.00 Levee, around reservoir, 6 ft. high.

32.70 Wire fence, bears N. and S.

40.00 Set an iron post, 3 ft. long, 1 in. diam., 26 ins. in the ground, for reestablished $\frac{1}{4}$ sec. cor., marked on brass cap,

S27

$\frac{1}{4}$

S34

1916

from which

A mesquite 6 ins. diam., bears N. 17° E. 173 lks. dist., marked $\frac{1}{4}$ S7BT

A mesquite 5 ins. diam., bears S. $8\frac{1}{2}^{\circ}$ E. 92 lks. dist., marked $\frac{1}{4}$ S34BT

80.00 Intersect the reestablished cor. of secs. 26, 27, 34 and 35.

Land, level.

Soil, sandy loam, dry, medium texture; 1st. rate.

No timber.

Undegrowth, greasewood, mesquite and catclaw.

From reestablished cor. of secs. 27, 28, 33 and 34,

N. $0^{\circ} 05'$ E. bet. secs. 27 and 28.

Over level land, through dense brush.

29.35 Road bears NW. and SE.

40.07 Set an iron post, 3 ft. long, 1 in. diam., 26 ins. in the ground, for reestablished $\frac{1}{4}$ sec. cor., marked on brass cap,

$\frac{1}{4}$ S28|S27

1916

dig pits, 18 x 18 x 12 ins. N. and S. of post, 3 ft. dist.; and raise a mound of earth, $3\frac{1}{2}$ ft. base, $1\frac{1}{2}$ ft. high, W. of cor.

59.45 Road bears E. and W.

80.14 Set an iron post, 3 ft. long, 2 ins. diam., 24 ins. in the ground, for reestablished cor. of secs. 21, 22, 27 and 28, marked on brass cap,

T2S R7E

S21|S22

S28|S27

1916

from which

A mesquite 10 ins. diam., bears S. $14\frac{3}{4}^{\circ}$ E. 415 lks. dist., marked T2SR7ES27BT

No other bearings available. Dig pits, 18 x 18 x 12 ins., in each sec., $5\frac{1}{2}$ ft. dist.; and raise a mound of earth 4 ft. base, 2 ft. high, W. of cor.

From this cor.

W. F. Darby house bears S. $62^{\circ} 36'$ E.

Frank Raymond house bears S. $58^{\circ} 14'$ W.

Land, level.

Soil, sandy loam, dry, medium texture; 1st. rate.

No timber.

Chains.

Undergrowth, greasewood and mesquite.

East, bet. secs. 22 and 27.

Over level land, through dense brush.

39.78 1/2 Set an iron post, 3 ft. long, 1 in. diam., 26 ins. in the ground, for reestablished 1/4 sec. cor., marked on brass cap,

S22

1/4

S27

1916

from which

A mesquite 5 ins. diam., bears N. 35 1/2° W. 205 lks. dist., marked 1/4 S22BT

A mesquite 10 ins. diam., bears S. 70° W. 215 lks. dist., marked 1/4 S27BT

70.60 W. bank, 6 ft. high, of Queen Creek, course NW. (dry)

73.30 E. bank, 6 ft. high, of Queen Creek, course NW. (dry).

79.57 Intersect the reestablished cor. of secs. 22, 23, 26 and 27. Land, level.

Soil, sandy loam, dry, medium texture; 1st. rate.

No timber.

Undergrowth, greasewood and mesquite.

From reestablished cor. of secs. 21, 22, 27 and 28,

N. 0° 01' W. bet. secs. 21 and 22.

Over level land, through dense brush.

35.00 S. bank, 6 ft. high, of Queen Creek, course NW. (dry).

36.00 N. bank, 6 ft. high, of Queen Creek, course NW. (dry).

40.07 Set an iron post, 3 ft. long, 1 in. diam., 26 ins. in the ground, for reestablished 1/4 sec. cor., marked on brass cap,

1/4 S21 | S22

1916

dig pits, 18 x 18 x 12 ins., N. and S. of post, 3 ft. dist., and raise a mound of earth, 3 1/2 ft. base, 1 1/2 ft. high, W. of cor.

49.70 Wash 100 lks. wide course W.

80.14 Set an iron post, 3 ft. long, 2 ins. diam., 24 ins. in the ground, for reestablished cor. of secs. 15, 16, 21 and 22, marked on brass cap,

T2S R7E

S16 | S15

S21 | S22

1916

dig pits, 18 x 18 x 12 ins., in each sec., 5 1/2 ft. dist.; and raise a mound of earth, 4 ft. base, 2 ft. high, W. of cor.

Land, level.

Soil, sandy loam, dry, medium texture; 1st. rate.

No timber.

Undergrowth, greasewood and mesquite.

S. 89° 49' E. bet. secs. 15 and 22.

Over level land, through dense brush.

39.72 1/2 Set an iron post, 3 ft. long, 1 in. diam., 26 ins. in the ground, for reestablished 1/4 sec. cor., marked on brass cap,

S15

1/4

S22

1916

dig pits, 18 x 18 x 12 ins., E. and W. of post, 3 ft. dist., and raise a mound of earth, 3 1/2 ft. base, 1 1/2 ft. high, N. of cor.

Chains.	
55.20	Road, bears NW. and SE.
55.50	Fence, bears NW. and SE.
57.25	Telegraph line, bears NW. and SE.
58.07	Arizona Eastern Ry., bears NW. and SE.
60.60	Fence, bears NW. and SE.
79.45	Intersect the reestablished cor. of secs. 14, 15, 22 and 23. Land, level. Soil, sandy loam, dry, medium texture; 1st. rate. No timber. Undergrowth, greasewood and mesquite.
40.07	From reestablished cor. of secs. 15, 16, 21 and 22, N. $0^{\circ} 40'$ W. bet. secs. 15 and 16. Over level land, through dense brush. Set an iron post, 3 ft. long, 1 in. diam., 26 ins. in the ground, for reestablished sec. cor., marked on brass cap, $\frac{1}{4}$ S16 S15 1916 from which A mesquite 7 ins. diam., bears S. 53° E. 254 lks. dist., marked $\frac{1}{4}$ S15BT A mesquite 7 ins. diam., bears S. $57\frac{1}{4}^{\circ}$ W. 201 lks. dist., marked $\frac{1}{4}$ S16BT
40.90	Road, bears NW. and SE.
41.10	Fence, bears NW. and SE.
42.37	Telegraph line, bears NW. and SE.
43.00	Arizona Eastern Ry., bears NW. and SE.
43.90	Fence bears NW. and SE.
80.14	Set an iron post, 3 ft. long, 2 ins. diam., 24 ins. in the ground, for reestablished cor. of secs. 9, 10, 15 and 16, marked on brass cap, T2S R7E S9 S10 S16 S15 1916 from which A mesquite 6 ins. diam., bears N. $0^{\circ} 19'$ W. 83 lks. dist., marked T2SR7ES9BT A mesquite 5 ins. diam., bears S. $18\frac{1}{2}^{\circ}$ E. 171 lks. dist., marked T2SR7ES15BT No other bearings available. Dig pits, 18 x 18 x 12 ins., in each sec., $5\frac{1}{2}$ ft. dist.; and raise a mound of earth, 4 ft. base, 2 ft. high, W. of cor. Land, level. Soil, sandy loam, dry, medium texture; 1st. rate. No timber. Undergrowth, greasewood and mesquite.
39.79	S. $89^{\circ} 33'$ E. bet. secs. 10 and 15. Over level land, through dense brush. Set an iron post, 3 ft. long, 1 in. diam., 26 ins. in the ground, for reestablished sec. cor., marked on brass cap, S10 $\frac{1}{4}$ S15 1916 dig pits, 18 x 18 x 12 ins., E. and W. of post, 3 ft. dist.; and raise a mound of earth, $3\frac{1}{2}$ ft. base, $1\frac{1}{2}$ ft. high, N. of cor.
78.67	Fence, bears N. and S.
79.58	Intersect the reestablished cor. of secs. 10, 11, 14 and 15. Land, level. Soil, sandy loam, dry, medium texture; 1st. rate. No timber. Undergrowth, greasewood and mesquite.

Resurvey of the Subdivision Lines of T. 2 S. R. 7 E. 23

Chains.	From reestablished cor. of secs. 9, 10, 15 and 16, N. 0° 32' W. bet. secs. 9 and 10.
0.03	Over level land, through dense brush.
32.20	Fence, bears E. and W.
40.07	Road, bears NW. and SE.
	Set an iron post, 3 ft. long, 1 in. diam., 26 ins. in the ground, for reestablished $\frac{1}{4}$ sec. cor., marked on brass cap,
	$\begin{array}{c} \frac{1}{4}S9 S10 \\ 1916 \end{array}$
	dig pits, 18 x 18 x 12 ins. N. and S. of post, 3 ft. dist.; and raise a mound of earth, 3 $\frac{1}{2}$ ft. base, 1 $\frac{1}{2}$ ft. high, W. of cor.
	From this cor., vacant house bears S. 52° 45' W. 10.85 chs.
80.14	Set an iron post, 3 ft. long, 2 ins. diam., 24 ins. in the ground, for reestablished cor. of secs. 3, 4, 9 and 10, marked on brass cap,
	$\begin{array}{c} T2S R7W \\ S4 S3 \\ S9 S10 \\ 1916 \end{array}$
	from which
	A mesquite 6 ins. diam., bears N. 19 $\frac{3}{4}$ ° E. 37 lks. dist., marked T2SR7ES3BT
	A mesquite 8 ins. diam., bears S. 22 $\frac{1}{2}$ ° E. 90 lks. dist., marked T2SR7ES10BT
	No other bearings available. Dig pits 18 x 18 x 12 ins.; in each sec., 5 $\frac{1}{2}$ ft. dist.; and raise a mound of earth, 4 ft. base, 2 ft. high, W. of cor.
	Land, level.
	Soil, sandy loam, dry, medium texture; 1st. rate.
	No timber.
	Undergrowth, greasewood and mesquite.
	S. 89° 17' E. bet. secs. 3 and 10.
	Over level land, through dense brush.
39.78 $\frac{1}{2}$	Set an iron post, 3 ft. long, 1 in. diam., 26 ins. in the ground, for reestablished $\frac{1}{4}$ sec. cor., marked on brass cap,
	$\begin{array}{c} S3 \\ \frac{1}{4} \\ S10 \\ 1916 \end{array}$
	from which
	A mesquite 14 ins. diam., bears S. 53 $\frac{1}{2}$ ° E. 168 lks. dist., marked $\frac{1}{4}$ S10BT
	No other bearings available. Dig pits, 18 x 18 x 12 ins., E. and W. of post, 3 ft. dist., and raise a mound of earth, 3 $\frac{1}{2}$ ft. base, 1 $\frac{1}{2}$ ft. high, N. of cor.
40.27	From this cor., G. C. Clifford house bears S. 46° 01' W.
79.57	Road, bears N. and S.
	Intersect the reestablished cor. of secs. 2, 3, 10 and 11.
	Land, level.
	Soil, sandy loam, dry, medium texture; 1st. rate.
	No timber.
	Undergrowth, greasewood and mesquite.
	From reestablished cor. of secs. 3, 4, 9 and 10, N. 0° 15' W. bet. secs. 3 and 4.
	Over level land, through dense brush.
21.00	Road, bears NW. and SE.
40.07	Set an iron post, 3 ft. long, 1 in. diam., 26 ins. in the ground, for reestablished $\frac{1}{4}$ sec. cor., marked on brass cap,
	$\begin{array}{c} \frac{1}{4}S4 S3 \\ 1916 \end{array}$
	from which
	A mesquite 6 ins. diam., bears N. 23° E. 218 lks. dist., marked $\frac{1}{4}$ S3BT

24 Resurvey of the Subdivision Lines of T. 2 S. R. 7 E.

Chains.	No other bearings available. Dig pits, 18 x 18 x 12 ins., N. and S. of post, 3 ft. dist., and raise a mound of earth, 3½ ft. base, 1½ ft. high, W. of cor. From this cor. G. C. Clifford house bears S. 40° 51' E. Intersect the cor. of secs. 33, 40, 33 & 34 on N. bdy. of the Tp. hereinbefore described (reestablished in August, 1911). Land, level. Soil, sandy loam, dry, medium texture; 1st. rate. No timber. Undergrowth, greasewood and mesquite.
79.99	
35.00	From the reestablished cor. of secs. 32 and 33, on S. bdy. of Tp. hereinbefore described, Thence
40.21½	N. 0° 06' E. bet. secs. 32 and 33. Over level land, through dense brush. Wash, 15 lks. wide, course NW. Set an iron post, 3 ft. long, 1 in. diam., 26 ins. in the ground, for reestablished ¼ sec. cor., marked on brass cap, <div style="text-align: center;"> $\frac{1}{4}$S32 S33 1916 </div>
76.28	from which
80.43	An ironwood 12 ins. diam., bears N. 87¼° E. 353 lks. dist.; marked ¼S33BT A mesquite 6 ins. diam., bears S. 21¾° W. 165 lks. dist., marked ¼S32BT Road, bears E. and W. Set an iron post, 3 ft. long, 2 ins. diam., 24 ins. in the ground, for reestablished cor. of secs. 28, 29, 32 and 33, marked on brass cap, <div style="text-align: center;"> T2S R7E S29 S28 S32 S33 1916 </div>
	from which
	A mesquite 8 ins. diam., bears N. 33¼° W. 44 lks. dist., marked T2SR7ES29BT A mesquite 7 ins. diam., bears N. 19½° E. 37 lks. dist., marked T2SR7ES28BT A mesquite 7 ins. diam., bears S. 21¼° E. 121 lks. dist., marked T2SR7ES33BT. A mesquite 12 ins. diam., bears S. 12½° W. 134 lks. dist., marked T2SR7ES32BT Land, level. Soil, sandy loam, dry, medium texture; 1st. rate. No timber. Undergrowth, greasewood, mesquite and catclaw.
39.85	N. 89° 40' E. bet. secs. 28 and 33. Over level land, through dense brush. Set an iron post, 3 ft. long, 1 in. diam., 26 ins. in the ground, for reestablished ¼ sec. cor., marked on brass cap, <div style="text-align: center;"> S28 $\frac{1}{4}$ S33 1916 </div>
	from which
	A mesquite 5 ins. diam., bears N. 49¼° E. 82 lks. dist., marked ¼S28BT A mesquite 10 ins. diam., bears S. 9¾° E. 51 lks. dist., marked ¼S33BT
79.70	Intersect the reestablished cor. of secs. 27, 28, 33 and 34. Land, level. Soil, sandy loam, dry, medium texture; 1st. rate. No timber.

Resurvey of the Subdivision Lines of T. 2 S. R. 7 E. 25

Chains.

Undergrowth, greasewood, mesquite and catclaw.

From reestablished cor. of secs. 28, 29, 32 and 33,
 N. 0° 03' W. bet. secs. 28 and 29.
 Over level land, through dense brush.
 17.70 Dry creek, 100 lks. wide course W.
 29.68 Dry creek, 200 lks. wide course W.
 40.21½ Set an iron post, 3 ft. long, 1 in. diam., 26 ins. in the
 ground, for reestablished ~~1/4~~ sec. cor., marked on brass
 cap, $\frac{1}{4}$ S29|S28
 1916
 dig pits, 18 x 18 x 12 ins., N. and S. of post, 3 ft.
 dist., and raise a mound of earth, 3½ ft. base, 1½ ft.
 high, W. of cor.
 80.43 Set an iron post, 3 ft. long, 2 ins. diam., 24 ins. in
 the ground, for reestablished ~~607.61~~ sec. 20, 21, 28 and 29,
 marked on brass cap,
 $\frac{1}{4}$ T2S R7E
 $\frac{1}{4}$ S20|S21
 $\frac{1}{4}$ S29|S28
 1916
 dig pits, 18 x 18 x 12 ins., in each sec., 5½ ft. dist.;
 and raise a mound of earth, 4 ft. base, 2 ft. high, W.
 of cor.
 From this cor.
 W. D. Powell house bears N. 12° 02' W.
 Frank Raymond house bears S. 73° 33' E.
 Mr. McRae house bears N. 31° 39' E.
 Vacant house bears N. 42° 09' E.
 Land, level.
 Soil, sandy loam, dry, medium texture; 1st. rate.
 No timber.
 Undergrowth, greasewood and mesquite.

N. 89° 55' E. bet. secs. 21 and 28.
 Over level land, through scattering brush.
 39.96½ Set an iron post, 3 ft. long, 1 in. diam., 26 ins. in the
 ground, for reestablished ~~1/4~~ sec. cor., marked on brass cap,
 $\frac{1}{4}$ S21
 $\frac{1}{4}$ S28
 1916

from which
 A mesquite 4 ins. diam., bears N. 64½° W. 250
 lks. dist., marked $\frac{1}{4}$ S21BT
 A mesquite 8 ins. diam., bears S. 82½° W. 317
 lks. dist., marked $\frac{1}{4}$ S28BT

46.70 Road, bears NW. and SE.
 79.93 ~~Intersect the reestablished cor. of~~ secs. 21, 22, 27 and 28.
 Land, level.
 Soil, sandy loam, dry, medium texture; 1st. rate.
 No timber.
 Undergrowth, greasewood and mesquite.

From reestablished cor. of secs. 20, 21, 28 and 29,
 N. 0° 11' W. bet. secs. 20 and 21
 Over level land, through dense brush.
 2.10 Road, bears E. and W.
 2.83 Fence, bears E. and W.
 23.13 Fence bears E. and W.
 27.00 Road bears NW. and SE.
 40.21½ Set an iron post, 3 ft. long, 1 in. diam., 26 ins. in the
 ground for reestablished ~~1/4~~ sec. cor., marked on brass cap,

Chains.

1/4 S20 | S21
1916

dig pits, 18 x 18 x 12 ins., N. and S. of post, 3 ft. dist.; and raise a mound of earth, 3 1/2 ft. base, 1 1/2 ft. high, W. of cor.

From this cor.

W. D. Powell house bears S. 22° 11' W.

Mr. McRae house bears S. 55° 45' E.

Vacant house bears S. 58° 08' E.

63.15 Fence, bears E. and W.

80.43 Set an iron post, 3 ft. long, 2 ins. diam., 24 ins. in the ground, for reestablished cor. of secs. 16, 17, 20 and 21, marked on brass cap,

T2S R7E
S17 | S16
S20 | S21
1916

dig pits, 18 x 18 x 12 ins., in each sec., 5 1/2 ft. dist.; and raise a mound of earth, 4 ft. base, 2 ft. high, W. of cor.

Land, level.

Soil, sandy loam, dry, medium texture; 1st. rate.

No timber.

Undergrowth, greasewood.

S. 89° 51' E. bet. secs. 16 and 21.

Over level land, through dense brush.

10.70 W. bank, 6 ft. high, of Queen Creek, course NNW. (dry).

13.00 E. bank, 6 ft. high, of Queen Creek, course NNW. (dry).

39.99 Set an iron post, 3 ft. long, 1 in. diam., 26 ins. in the ground, for reestablished 1/4 sec. cor., marked on brass cap,

S16
1/4
S21
1916

dig pits, 18 x 18 x 12 ins., E. and W. of post, 3 ft. dist.; and raise a mound of earth, 3 1/2 ft. base, 1 1/2 ft. high, N. of cor.

79.98 Intersect the reestablished cor. of secs. 15, 16, 21 and 22.

Land, level.

Soil, sandy loam, dry, medium texture; 1st. rate.

No timber.

Undergrowth, greasewood and mesquite.

From reestablished cor. of secs. 16, 17, 20 and 21,

N. 0° 47' W. bet. secs. 16 and 17.

Over level land, through dense brush.

3.35 S. bank, 6 ft. high, of Queen Creek, course NNW. (dry).

4.70 N. bank, 6 ft. high, of Queen Creek, course NNW. (dry).

40.21 1/2 Set an iron post, 3 ft. long, 1 in. diam., 26 ins. in the ground, for reestablished 1/4 sec. cor., marked on brass cap,

1/4 S17 | S16
1916

from which

A mesquite 8 ins. diam., bears N. 53° W. 244 lks. dist.; marked 1/4 S17BT

A mesquite 6 ins. diam., bears N. 6° E. 304 lks. dist.; marked 1/4 S16BT

45.65 Fence, bears E. and W.

80.43 Set an iron post, 3 ft. long, 2 ins. diam., 24 ins. in the ground, for reestablished cor. of secs. 18, 19, 16 and 17, marked on brass cap,

T2S R7E
S8 | S9
S17 | S16
1916

Resurvey of the Subdivision Lines of T. 2 S. R. 7 E. 27

Chains.

dig pits, 18 x 18 x 12 ins., in each sec., 5 1/2 ft. dist.; and raise a mound of earth, 4 ft. base, 2 ft. high, W. of cor.
Land, level.
Soil, sandy loam, dry, medium texture; 1st. rate.
No timber.
Undergrowth, greasewood and mesquite.

S. 89° 39' E. bet. secs. 9 and 16.
Over level land, through dense brush.

- 1.30 Fence bears N. and S.
- 27.20 Road, bears NW. and SE.
- 27.65 Fence, bears NW. and SE.
- 29.49 Telegraph line, bears NW. and SE.
- 30.17 Arizona Eastern Ry., bears NW. and SE.
- 32.73 Fence, bears NW. and SE.
- 40.07 1/2 Set an iron post, 3 ft. long, 1 in. diam., 26 ins. in the ground, for reestablished 1/4 sec. cor., marked on brass cap,

S9
1/4
S16
1916

from which

A mesquite 5 ins. diam., bears S. 44 3/4° E. 197 lks. dist., marked 1/4 S16BT

No other bearings available. Dig pits 18 x 18 x 12 ins., E. and W. of post, 3 ft. dist., and raise a mound of earth, 4 ft. base, 2 ft. high, N. of cor.

- 68.15 Road, bears NW. and SE.
- 79.40 Fence, bears N. and S.
- 80.15 Intersect the reestablished cor. of secs. 9, 10, 15 and 16.
Land, level.
Soil, sandy loam, dry, medium texture; 1st. rate.
No timber.
Undergrowth, greasewood and mesquite.

From reestablished cor. of secs. 8, 9, 16 and 17, N. 0° 30' W. bet. secs. 8 and 9.

Over level land, through dense brush.

- 19.25 Road, bears NW. and SE.
- 20.36 Fence, bears NW. and SE.
- 21.67 Telegraph line, bears NW. and SE.
- 22.29 Arizona Eastern Ry., bears NW. and SE.
- 24.18 Fence, bears NW. and SE.
- 40.21 1/2 Set an iron post, 3 ft. long, 1 in. diam., 26 ins. in the ground, for reestablished 1/4 sec. cor. marked on brass cap,

1/4 S8 | S9
1916

from which

A mesquite 18 ins. diam., bears N. 67 1/2° E. 152 lks. dist.; marked 1/4 S9BT

A mesquite 14 ins. diam., bears S. 69° W. 432 lks. dist., marked 1/4 S8BT.

From this cor.

D. Gloss house bears N. 10° 43' W. 13.66

- 48.08 Road, bears NW. and SE.
- 80.43 Set an iron post, 3 ft. long, 2 ins. diam., 24 ins. in the ground, for reestablished cor. of secs. 4, 5, 8 and 9, marked on brass cap.

T2S R7E
S5 | S4
S8 | S9
1916

dig pits, 18 x 18 x 12 ins., in each sec., 5 1/2 ft. dist.; and raise a mound of earth, 4 ft. base, 2 ft. high, W. of cor.

28

Resurvey of the Subdivision Lines of T. 2 S. R. 7 E.

Chains

Land, level.
Soil, sandy loam, dry, medium texture; 1st. rate.
No timber.
Undergrowth, greasewood and mesquite.

40.08 $\frac{1}{2}$ S. 89° 26' E. bet. secs. 4 and 9.
Over level land, through dense brush.
Set an iron post, 3 ft. long, 1 in. diam., 26 ins. in the ground, for reestablished $\frac{1}{4}$ sec. cor., marked on brass cap,

S4
 $\frac{1}{4}$
S9
1916

from which

A mesquite 6 ins. diam., bears N. 6° E. 275 lks. dist.; marked $\frac{1}{4}$ S4BT

No other bearing available. Dig pits, 18 x 18 x 12 ins., E. and W. of post, 3 ft. dist., and raise a mound of earth, 3 $\frac{1}{2}$ ft. base, 1 $\frac{1}{2}$ ft. high, N. of cor.

80.17 Intersect the reestablished cor. of secs. 3, 4, 9 and 10.

Land, level.
Soil, sandy loam, dry, medium texture; 1st. rate.
No timber.
Undergrowth, greasewood and mesquite.

40.21 $\frac{1}{2}$ From reestablished cor. of secs. 4, 5, 8 and 9,
N. 0° 28' W. bet. secs. 4 and 5.
Over level land, through dense brush.
Set an iron post, 3 ft. long, 1 in. diam., 26 ins. in the ground, for reestablished $\frac{1}{4}$ sec. cor., marked in brass cap,

$\frac{1}{4}$ S5 | S4
1916

from which

A mesquite 6 ins. diam., bears N. 77 $\frac{1}{2}$ ° W. 399 lks. dist., marked $\frac{1}{4}$ S5BT

A mesquite 22 ins. diam., bears N. 83 $\frac{1}{4}$ ° E. 155 lks. dist., marked $\frac{1}{4}$ S4BT

From this cor.

Vacant house bears N. 19° 16' W. 627 lks. dist.

80.12 Intersect the cor. of secs. 4, 5, 32 and 33, on the N. bdy. of the Tp., hereinbefore described. (reestablished in Aug. 1911).

Land, level.
Soil, sandy loam, dry, medium texture; 1st. rate.
No timber.
Undergrowth, greasewood and mesquite.

From the reestablished cor. of secs. 31 and 32, on the S. bdy. of the Tp., hereinbefore described,

Thence

N. 0° 02' E. bet. secs. 31 and 32.

Over level land, through dense brush.

40.33 Set an iron post, 3 ft. long, 1 in. diam., 26 ins. in the ground, for reestablished $\frac{1}{4}$ sec. cor., marked on brass cap,

$\frac{1}{4}$ S31 | S32
1916

from which

A paloverde 8 ins. diam., bears S. 8 $\frac{1}{2}$ ° E. 76 lks. dist., marked $\frac{1}{4}$ S32BT

A paloverde 9 ins. diam., bears S. 19° W. 493 lks. dist., marked $\frac{1}{4}$ S31BT

71.00 Wash, 15 lks. wide, course NW.

80.65 $\frac{1}{2}$ Set an iron post, 3 ft. long, 2 ins. diam., 24 ins. in

Resurvey of the Subdivision Lines of T. 2 S. R. 7 E. 29

Chains.

the ground, for reestablished cor. of secs. 29, 30, 31 and 32, marked on brass cap,

T2S R7E
S30 | S29
S31 | S32
1916

from which

A mesquite 12 ins. diam., bears N. 77 1/4° E. 275 lks. dist., marked T2SR7ES29BT

A mesquite 10 ins. diam., bears S. 77 1/2° W. 245 lks. dist., marked T2SR7ES31BT

No other bearings available. Dig pits, 18 x 18 x 12 ins., in each sec., 5 1/2 ft. dist.; and raise a mound of earth, 4 ft. base, 2 ft. high, W. of cor.

Land, level.

Soil, sandy loam, dry, medium texture; 1st. rate.

No timber.

Undergrowth, greasewood and mesquite.

40.03

N. 89° 37' E. bet. secs. 29 and 32.

Over level land, through dense brush.

Set an iron post, 3 ft. long, 1 in. diam., 26 ins. in the ground, for reestablished cor., marked on brass cap,

S29
1/4
S32
1916

dig pits, 18 x 18 x 12 ins., E. and W. of post, 3 ft. dist.; and raise a mound of earth, 3 1/2 ft. base, 1 1/2 ft. high, N. of cor.

From this cor.

Vacant house bears S. 88° 10' W. 12.39 chs.

64.00

Road, bears NW. and SE.

80.06

Intersect the reestablished cor. of secs. 28, 29, 32 and 33.

Land, level.

Soil, sandy loam, dry, medium texture; 1st. rate.

No timber.

Undergrowth, greasewood and mesquite.

2.00

From reestablished cor. of secs. 29, 30, 31 and 32.

15.00

N. 89° 20' W. bet. secs. 30 and 31.

Over level land, through dense brush.

Wash, 15 lks. wide, course N.

24.00

Road, bears NE. and SW.

Wash, 10 lks. wide, course N.

39.93

Set an iron post, 3 ft. long, 1 in. diam., 26 ins. in the ground, for reestablished cor., marked on brass cap,

S30
1/4
S31
1916

dig pits, 18 x 18 x 12 ins., E. and W. of post, 3 ft. dist.; and raise a mound of earth, 3 1/2 ft. base, 1 1/2 ft. high, N. of cor.

From this cor.

J. L. Loveless house bears S. 88° 25' W. 11.09 chs.

78.20

Intersect the reestablished cor. of secs. 25, 30, 31 and 36, on the W. bdy. of the Tp. hereinbefore described.

Land, level.

Soil, sandy loam, dry, medium texture; 1st. rate.

No timber.

Undergrowth, greasewood and mesquite.

Chains	<p>From reestablished cor. of secs. 29, 30, 31 and 32, N. 0° 05' E. bet. secs. 29 and 30. Over level land, through dense brush. Road bears E. and W. 5.35 40.33 Set an iron post, 3 ft. long, 1 in. diam., 26 ins. in the ground, for reestablished cor., marked on brass cap $\frac{1}{4}$S30 S29 1916 from which A mesquite 6 ins. diam., bears N. 82° W. 57 lks. dist.; marked $\frac{1}{4}$S30BT A mesquite 8 ins. diam., bears S. 26$\frac{3}{4}$° E. 20 lks. dist., marked $\frac{1}{4}$S29BT 54.55 Fence, bears E. and W. 76.10 Fence, bears E. and W. 80.65$\frac{1}{2}$ Set an iron post, 3 ft. long, 2 ins. diam., 24 ins. in the ground, for reestablished cor. of secs. 19, 20, 29 and 30, marked on brass cap, T2S R7E S19 S20 S30 S29 1916 dig pits, 18 x 18 x 12 ins., in each sec., 5$\frac{1}{2}$ ft. dist.; and raise a mound of earth, 4 ft. base, 2 ft. high, W. of cor. From this cor. Vacant house bears S. 10° 32' W. 7.47 chs. Land, level. Soil, sandy loam, dry, medium texture; 1st. rate. No timber. Undergrowth, greasewood and mesquite.</p>
9.50 17.00 39.91 $\frac{1}{2}$	<p>N. 89° 51' E. bet. secs. 20 and 29. Over level land, through dense brush. W. bank, 6 ft. high, of dry creek, course NW. E. bank, 5 ft. high, of dry creek, course NW. Set an iron post, 3 ft. long, 1 in. diam., 26 ins. in the ground, for reestablished cor., marked on brass cap, S20 $\frac{1}{4}$ S29 1916 dig pits, 18 x 18 x 12 ins., E. and W. of post, 3 ft. dist., and raise a mound of earth, 3$\frac{1}{2}$ ft. base, 1$\frac{1}{2}$ ft. high, N. of cor. 79.83 Intersect the reestablished cor. of secs. 20, 21, 28 and 29. Land, level. Soil, sandy loam, dry, medium texture; 1st. rate. No timber. Undergrowth, greasewood and mesquite.</p>
10.80 39.88	<p>From reestablished cor. of secs. 19, 20, 29 and 30, N. 88° 23' W. bet. secs. 19 and 30. Over level land, through dense brush. Road, bears NE. and SW. Set an iron post, 3 ft. long, 1 in. diam., 26 ins. in the ground, for reestablished cor., marked on brass cap, S19 $\frac{1}{4}$ S30 1916 dig pits, 18 x 18 x 12 ins., E. and W. of post, 3 ft. dist.; and raise a mound of earth, 3$\frac{1}{2}$ ft. base, 1$\frac{1}{2}$ ft. high, N. of cor. From this cor. D. S. Hall house bears S. 89° 12' W. 24.50 chs. 60.50 Fence, bears N. and S.</p>

Resurvey of the Subdivision Lines of T. 2 S. R. 7 E. 31

Chains.

78.04

Intersect the reestablished cor. of secs. 19, 20, 29 and 30, on the W. bay of the sp., hereinbefore described, Land, level. Soil, sandy loam, dry, medium texture; 1st. rate. No timber. Undergrowth, greasewood and mesquite.

From reestablished cor. of secs. 19, 20, 29 and 30, N. 0° 07' E. bet. secs. 19 and 20. Over level land, through dense brush.

4.90
6.10
9.20
11.50
40.33

S. bank, 6 ft. high, of dry creek, course NW.
N. bank, 6 ft. high, of dry creek, course NW.
Road bears NE. and SW.
Windmill.
Set an iron post, 3 ft. long, 1 in. diam., 26 ins. in the ground, for reestablished $\frac{1}{4}$ sec. cor., marked on brass cap, $\frac{1}{4}$ S19|S20 1916

from which

A mesquite 12 ins. diam., bears N. 46° E. 372 lks. dist., marked $\frac{1}{4}$ S20BT
A mesquite 8 ins. diam., bears S. 75 $\frac{1}{2}$ ° W. 45 lks. dist., marked $\frac{1}{4}$ S19BT

From this cor.

Vacant house bears N. 4° 45' W.
Vacant house bears N. 29° 49' W.

44.15
57.75
80.65 $\frac{1}{2}$

Fence, bears E. and W.
Fence, bears E. and W.
Set an iron post, 3 ft. long, 2 ins. diam., 24 ins. in the ground, for reestablished cor. of secs. 17, 18, 19 and 20, marked on brass cap.

T2S R7E
S18|S17
S19|S20
1916

from which

A mesquite 5 ins. diam., bears S. 62° E. 32 lks. dist., marked T2SR7ES20BT
A mesquite 8 ins. diam., bears N. 11 $\frac{1}{2}$ ° W. 98 lks. dist., marked T2SR7ES18BT
A mesquite 8 ins. diam., bears N. 66° E. 194 lks. dist., marked T2SR7ES17BT
A mesquite 8 ins. diam., bears S. 38 $\frac{1}{2}$ ° W. 258 lks. dist., marked T2SR7ES19BT

From this cor.

Vacant house bears S. 9° 35' W.

Land, level.
Soil, sandy loam, dry, medium texture; 1st. rate.
No timber.
Undergrowth, greasewood and mesquite.

East bet. secs. 17 and 20.
Over level land, through dense brush.

2.58
4.50
39.74

Fence bears N. and S.
Road, bears NW. and SE.
Set an iron post, 3 ft. long, 1 in. diam., 26 ins. in the ground, for reestablished $\frac{1}{4}$ sec. cor., marked on brass cap,

S17
 $\frac{1}{4}$
S20
1916

dig pits, 18 x 18 x 12 ins., E. and W. of post, 3 ft. dist.; and raise a mound of earth, 3 $\frac{1}{2}$ ft. base, 1 $\frac{1}{2}$ ft. high, N. of cor.

41.38

Fence, bears N. and S.

32 Resurvey of the Subdivision Lines of T. 2 S., R. 7 E.

Chains 79.48	<p>Intersect the reestablished cor. of secs. 16, 17, 20 and 21. The cor. of secs. 16, 17, 20 and 21. Land, level. Soil, sandy loam, dry, medium texture; 1st. rate. No timber. Undergrowth, greasewood and mesquite.</p>
39.85	<p>From reestablished cor. of secs. 17, 18, 19 and 20, N. 87° 24' W. bet. secs. 18 and 19. Over level land, through dense brush. Set an iron post, 3 ft. long, 1 in. diam., 26 ins. in the ground, for reestablished cor., marked on brass cap reestablished S18 $\frac{1}{4}$ S19 1916 dig pits, 18 x 18 x 12 ins., E. and W. of post, 3 ft. dist., and raise a mound of earth, 3½ ft. base, 1½ ft. high, N. of cor. From this cor. Vacant house bears N. 71° 21' E. Vacant house bears N. 31° 31' W. 9.15 chs.</p>
77.97	<p>Intersect the reestablished cor. of secs. 17, 18, 19 and 24, on the N. bdy. of the lpr. hereinbefore described, Land, level. Soil, sandy loam, dry, medium texture; 1st. rate. No timber. Undergrowth, greasewood and mesquite.</p>
2.10 3.51 40.33	<p>From reestablished cor. of secs. 17, 18, 19 and 20, N. 0° 47' W. bet. secs. 17 and 18. Over level land, through dense brush. Road, bears E. and W. Fence, bears E. and W. Set an iron post, 3 ft. long, 1 in. diam., 26 ins. in the ground, for reestablished cor., marked in brass cap, $\frac{1}{4}$S18 S17 1916 dig pits, 18 x 18 x 12 ins., N. and S. of post, 3 ft. dist., and raise a mound of earth, 3½ ft. base, 1½ ft. high, W. of cor.</p>
44.30 71.30 77.40 80.65½	<p>Fence, bears E. and W. Road bears E. and W. Queen Creek, 130 lks. wide, course NW. (dry). Set an iron post, 3 ft. long, 2 ins. diam., 24 ins. in the ground, for reestablished cor. of secs. 7, 8, 17 and 18, marked on brass cap, T2S R7E S7 S8 S18 S17 1916 dig pits, 18 x 18 x 12 ins., in each sec., 5½ ft. dist.; and raise a mound of earth, 4 ft. base, 2 ft. high, W. of cor. Land, level. Soil, sandy loam, dry, medium texture; 1st. rate. No timber. Undergrowth, greasewood and mesquite.</p>
4.90 39.74½	<p>S. 89° 47' E. bet. secs. 8 and 17. Over level land, through dense brush. Road, bears N. and S. Set an iron post, 3 ft. long, 1 in. diam., 26 ins. in the ground, for reestablished cor., marked on brass cap,</p>

Resurvey of the Subdivision Lines of T. 2 S. R. 7 E. 33

Chains

S8
S17

1916

dig pits, 18 x 18 x 12 ins., E. and W. of post, 3 ft. dist., and raise a mound of earth, 3 1/2 ft. base, 1 1/2 ft. high, N. of cor.

From this cor.

Vacant house bears N. 24° 59' E. 558 lks. dist.

Vacant house bears N. 29° 19' E. 373 lks. dist.

40.42 Fence, bears N. and S.

79.49 Intersect the reestablished cor. of secs. 8, 9, 16 and 17. Land, level.

Soil, sandy loam, dry, medium texture; 1st. rate.

No timber.

Undergrowth, greasewood and mesquite.

From reestablished cor. of secs. 7, 8, 17 and 18, N. 88° 04' W. bet. secs. 7 and 18.

Over level land, through dense brush.

2.50 Queen Creek, 100 lks. wide course NW. Leave brush. (dry).

39.89 Set an iron post, 3 ft. long, 1 in. diam., 26 ins. in the ground, for reestablished cor. of sec. 7, marked in brass cap,

S7
S18

1916

from which

A mesquite 6 ins. diam., bears N. 72° E. 245 lks. dist., marked 1/4 S7BT

A mesquite 12 ins. diam., bears S. 4 3/4° W. 368 lks. dist., marked 1/4 S18BT

From this cor.

L. B. Ingram house bears S. 55° 58' W. 14.98 chs.

Vacant house bears S. 47° 51' E. 7.01 chs.

77.86 Intersect the reestablished cor. of secs. 7, 12, 13 and 18, one W. by. of E. by. here in before described.

Land, level.

Soil, sandy loam, dry, medium texture, 1st. rate.

No timber.

Undergrowth, greasewood.

From reestablished cor. of secs. 7, 8, 17 and 18, N. 0° 43' W. bet. secs. 7 and 8.

Over level land, along W. side of road.

40.33 Set an iron post, 3 ft. long, 1 in. diam., 26 ins. in the ground, for reestablished cor. of sec. 7, marked on brass cap,

1/4 S7 | S8

1916

dig pits, 18 x 18 x 12 ins., N. and S. of post, 3 ft. dist.; and raise a mound of earth, 3 1/2 ft. base, 1 1/2 ft. high, W. of cor.

From this cor.

J. A. Germann house bears N. 47 1/4° W. 294 lks.

barn bears N. 40 1/4° W. 879 lks.

Pumping plant bears N. 25 3/4° W. 491 lks.

P. F. Germann house bears N. 25° E. 280 lks.

E. W. Robbins house bears S. 3° 09' W. 19.71 chs.

79.30 Road bears E. and W.

80.65 1/2 Set an iron post, 3 ft. long, 2 ins. diam., 24 ins. in the ground, for reestablished cor. of secs. 5, 6, 7 and 8, marked on brass cap,

T2S R7E

S6 | S5

S7 | S8

1916

Chains.

from which

A mesquite 8 ins. diam., bears N. $84\frac{1}{2}^\circ$ W. 137
lks. dist., marked T2SR7ES6BT

No other bearings available. Dig pits, 18 x 18 x 12 ins.,
in each sec., $5\frac{1}{2}$ ft. dist.; and raise a mound of earth,
4 ft. base, 2 ft. high, W. of cor.

Land, level.

Soil, sandy loam, dry, medium texture; 1st. rate.

No timber.

S. $89^\circ 39'$ E. bet. secs. 5 and 8.

Over level land, through dense brush.

0.23 Telegraph line, bears NW. and SE.

0.33 Road bears N. and S.

0.69 Fence, bears N. and S.

1.02 Arizona Eastern Ry., bears NW. and SE.

3.58 Fence, bears NW. and SE.

25.80 Road, bears NW. and SE.

39.86 $\frac{1}{2}$ Set an iron post, 3 ft. long, 1 in. diam., 26 ins. in the
ground, for reestablished $\frac{1}{4}$ sec. cor., marked on brass cap,

S5

$\frac{1}{4}$

S8

1916

from which

A mesquite 5 ins. diam., bears S. $78\frac{3}{4}^\circ$ E. 16
lks. dist., marked $\frac{1}{4}$ S8BT

A mesquite 6 ins. diam., bears N. $51\frac{1}{4}^\circ$ W. 238
lks. dist., marked $\frac{1}{4}$ S5BT

79.73 Intersect the reestablished cor. of secs. 4, 5, 8 and 9,

Land, level.

Soil, sandy loam, dry, medium texture; 1st. rate.

No timber.

Undergrowth, greasewood and mesquite.

From reestablished cor. of secs. 5, 6, 7 and 8.

N. $88^\circ 47'$ W. bet. secs. 6 and 7.

Over level land, through dense brush.

0.21 Fence bears NE. and SW.

1.55 Fence, bears NW. and SE.

2.09 Road, bears NW. and SE.

2.29 Fence, bears NW. and SE.

24.00 Fence, bears NE. and SW. almost E. and W.

39.95 Set an iron post, 3 ft. long, 1 in. diam., 26 ins. in the
ground, for reestablished $\frac{1}{4}$ sec. cor., marked on brass cap,

S6

$\frac{1}{4}$

S7

1916

from which

A mesquite 6 ins. diam., bears N. $2\frac{3}{4}^\circ$ W. 101
lks. dist., marked $\frac{1}{4}$ S6BT

A mesquite 12 ins. diam., bears S. $63\frac{1}{4}^\circ$ E. 213
lks. dist., marked $\frac{1}{4}$ S7BT

77.80 Intersect the reestablished cor. of secs. 1, 6, 7 and 12, on
W. by. of the line hereinbefore described.

Land, level.

Soil, sandy loam, dry, medium texture; 1st. rate.

No timber.

Undergrowth, greasewood and mesquite.

From reestablished cor. of secs. 5, 6, 7 and 8,

N. $0^\circ 35'$ W. bet. secs. 5 and 6.

Resurvey of the Subdivision lines of Township 2 South, Range 7 E. 35

Chains.

- 0.16 Over level land, thru dense brush.
- 0.77 Telegraph line, brs. NW. and SE.
- 2.65 Arizona Eastern Ry., brs. NW. and SE.
- Fence brs. NW. and SE.
- 40.33 Set an iron post 3 ft. long, 1 in. in diam., 36 ins. in the ground, for reestablished $\frac{1}{4}$ sec. cor., marked on brass cap,

$\frac{1}{2}$ S6|S5
 1916

 dig pit, 24x24x12 ins. S. of post, 3 ft. dist., and raise a mound of earth, $3\frac{1}{2}$ ft. base, $1\frac{1}{2}$ ft. high, W of pit. $\frac{1}{4}$ sec. cor. falls at edge of road. Impracticable to dig pit N. of post.
- From this cor.,
 M.D. Thiebaud house brs. N. 50°09'E., 1.49 chs.
 Emma Welch house brs. S. 66°45'E., 5.32 chs.
 R.L. Thiebaud house brs. S. 8°13'W., 7.28 chs.
- 40.38 Center of road, brs. E. and W.
- 80.53 Intersect the cor. of secs. 5, 6, 31 and 32, on the N. bdy. of the Tp., an iron post, 3 ins. in diam., 8 ins. above ground, firmly set, marked and witnessed as described by the surveyor general. (Reestablished, in August 1911).
- Land, level.
- Soil, sandy loam, dry, medium texture, 1st rate.
- No timber.
- Undergrowth, greasewood.

GENERAL DESCRIPTION.

This township is level, and the soil is generally a sandy loam, dry, medium texture, and over two feet deep, and very fertile.

There is no timber in the township, which is covered with a heavy growth of greasewood undergrowth, with mesquite and ironwood in the southern part of the township.

There is no living water in the township.

There are settlers in every section in this township, except the school sections, 2, 16, 32 and 36.

Boundaries of Township 2 South, Range 7 East.
 Latitudes, departures, and closing errors.

Line designated.	True bearing.	Dist.	Latitudes.		Departures.	
			N.	S.	E.	W.
South boundary,	N. 89°31'E.	478.40	4.05		478.40	
East boundary,	N. 0°18'W.	435.88	435.88			2.28
	N. 0°29'W.	39.93	39.93			.33
North boundary,	N. 89°23'W.	159.64	1.72			159.64
	N. 89°25'W.	39.97	.40			39.97
	N. 89°21'W.	39.38	.45			39.38
	N. 89°23'W.	238.24	2.54			238.24
West boundary,	S. 0°44'E.	79.65		79.65	1.02	
	S. 0°42'E.	79.70		79.70	.97	
	S. 0°44'E.	79.70		79.70	1.02	
	S. 0°12'W.	246.36		246.36		.86
Convergency,						.47
Totals,			484.97	485.42	481.41	481.17
				484.97	481.17	
Error in latitude,			0.44			
Error in departure,					0.24	

Book "H"

Group 57 - - - - - Arizona.

Township 2 South, Range 7 East.

DATE DIAGRAM.

RETRACED													
		4-15-16		4-15-16									
RESURVEYED	3-26-16	6	4-18-16	5	4-15-16	4	4-15-16	3	4-12-16	2	4-12-16	1	ACCEPTED RESURVEY
	3-26-16	4-17-16	4-18-16	4-18-16	4-15-16	4-15-16	4-15-16	4-15-16	4-12-16	4-12-16	4-12-16	4-12-16	
	3-26-16	7	4-18-16	8	4-15-16	9	4-15-16	10	4-12-16	11	4-12-16	12	
	3-26-16	4-18-16	4-18-16	4-18-16	4-15-16	4-14-16	4-15-16	4-13-16	4-12-16	4-11-16	4-12-16	4-10-16	
	3-26-16	18	4-18-16	17	4-14-16	16	4-13-16	15	4-11-16	14	4-10-16	13	
	3-26-16	4-17-16	4-18-16	4-17-16	4-14-16	4-14-16	4-13-16	4-13-16	4-11-16	4-11-16	4-10-16	4-10-16	
	3-26-16	19	4-17-16	20	4-14-16	21	4-13-16	22	4-11-16	23	4-10-16	24	
	3-26-16	4-17-16	4-17-16	4-17-16	4-14-16	4-14-16	4-13-16	4-13-16	4-11-16	4-11-16	4-10-16	4-10-16	
	3-26-16	30	4-17-16	29	4-14-16	28	4-13-16	27	4-11-16	26	4-10-16	25	
	3-26-16	4-17-16	4-17-16	4-17-16	4-14-16	4-14-16	4-13-16	4-13-16	4-11-16	4-11-16	4-10-16	4-10-16	
	3-26-16	31	4-17-16	32	4-14-16	33	4-13-16	34	4-11-16	35	4-10-16	36	
	3-26-16	4-17-16	4-17-16	4-17-16	4-14-16	4-14-16	4-13-16	4-13-16	4-11-16	4-11-16	4-10-16	4-10-16	
	3-25-16		3-25-16		3-25-16		3-25-16		3-25-16		3-25-16		
		RESURVEYED											

Surveys executed on dates as shown on diagram above, by John F. Hesse, U.S. Surveyor.

Boundaries of the Gila River Indian Reservation.

CERTIFICATE OF ASSISTANTS.

We, the undersigned, hereby certify upon honor that we assisted, to the best of our skill and ability, _____, U. S. Surveyor, during the periods and in the capacities stated opposite our several signatures, in surveying all those parts or portions of _____

of the _____ Meridian, in the State of _____ which are represented in the foregoing field notes as having been executed by him, and under his direction; and that said survey has been, in all respects, to the best of our knowledge and belief, well and faithfully executed.

NAME.	PERIOD OF SERVICE.		CAPACITY.
	BEGUN.	ENDED.	

Subscribed and certified to before me on the dates of the final service as shown above.

U. S. Surveyor.

BOOK 3193 38

CERTIFICATE
~~FINAL OATH~~ OF UNITED STATES SURVEYOR.

I, John F. Hesse, U. S. Surveyor, hereby certify upon honor ~~do solemnly swear~~ that, in pursuance of special instructions received from the U. S. Surveyor General, for Group 57, Arizona, bearing date of the 1st day of October, 1915, I have well, faithfully, and truly, in my own proper person, and in strict conformity with said instructions, the Manual of Surveying Instructions, and the laws of the United States, ~~surveyed~~ ^{retraced} all those parts or portions of the ~~South boundary of TOWNSHIP 1 SOUTH, RANGE 7 EAST, and resurveyed all those parts or portions of the south and west bdrs., and~~ ~~Subdivision lines of~~

TOWNSHIP 2 SOUTH, RANGE 7 EAST,

of the Gila and Salt

River Base & Meridian, in the State of Arizona, which are represented by the diagram on page 36 hereof and in the foregoing field notes as having been executed by me, and under my direction; and ~~I do further solemnly swear~~ ^{retracements and resurveys} that all the corners of said ~~survey~~ have been established and perpetuated in strict accordance with the Manual of Surveying Instructions, and the special written instructions of the U. S. Surveyor General, for Group 57, Arizona, and in the specific manner described in the field notes, and that the foregoing are the original field notes of such ~~retracements and resurveys~~.

John F. Hesse

U. S. Surveyor.

Subscribed by said John F. Hesse, and sworn to before me }
this 1st day of October, 1915



APPROVAL.

OFFICE OF THE UNITED STATES SURVEYOR GENERAL,

Phoenix, Arizona, October 14, 1918.

The foregoing field notes of the ~~survey of~~ ^{retracement of the} Part of the South bdy, of TOWNSHIP 1 SOUTH, RANGE 7 EAST, and Resurvey of the

South and West boundaries, and Subdivision lines of

TOWNSHIP 2 SOUTH, RANGE 7 EAST,

of the Gila and Salt River Base and Meridian, in the State of Arizona,

executed by John F. Hesse, U. S. Surveyor,

under his special instructions dated Oct. 1, 1915, for Group 57, Arizona, having been

critically examined, and the necessary corrections and explanations made, the said field notes, and the ~~retracements and~~ ^{re} ~~surveys they describe~~, are hereby approved.

Frank P. Cook

U. S. Surveyor General.

~~I certify that the foregoing transcript of the field notes of the above described surveys in~~ ~~has been correctly copied from the original notes on file in this office.~~