

49  
ORIG. 3333

Book "L".

4-679

BOOK 3333

# FIELD NOTES

OF RETRACEMENT OF

Part of S. bdy. of Township 15 North, Range 4 East,  
Part of the Subdivision Lines of Township 15 North, Range 3 East, and  
Patented Mineral Claims in same Township,  
Part of East bdy. of Township 16 North, Range 2 East.

RESURVEY of

Part of the South Boundary of Township 16 North, Range 3 East,

Part of the East Boundary and Subdivision Lines of Township 15 N., R. 3 E. &

SURVEY OF

West and South boundaries, and part of the Subdivision lines of

South Boundary of TOWNSHIP 15 NORTH, RANGE 3 EAST,

Of the Gila and Salt River Base and Meridian,

In the State of Arizona.

EXECUTED BY

Sidney E. Blout,

In the capacity of U. S. Surveyor, under Special Instructions dated October 20, 1916,  
issued by the United States Surveyor General to govern surveys included in Group  
No. 61, which were approved by the Commissioner of the General Land  
Office, November 6, 1916, and Assignment Instructions dated October 19, 1917.

Retracement,  
Resurvey and Survey commenced November 8, 1917.

Retracement,  
Resurvey and Survey completed December 17, 1917.

3333

3333

1A  
58

3333

Book "L"

Group 61 - - - - Arizona.

BOOK 3333

# INDEX DIAGRAM.

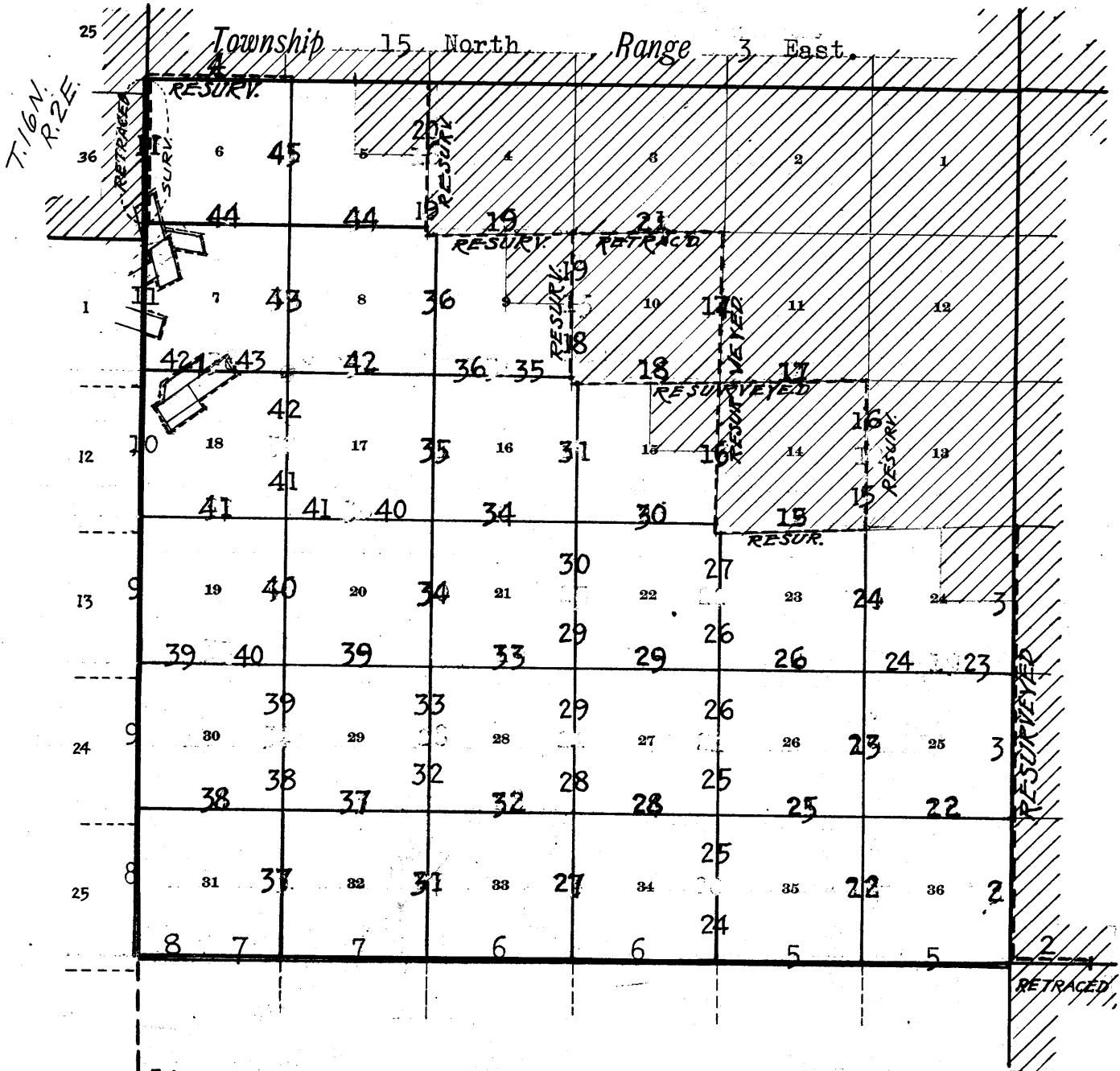

— Lines surveyed under this group.

- - - Lines retraced or resurveyed under this group.

— Lines of accepted surveys.

- - - Unsurveyed.

/// Areas surveyed as per accepted plats on file.

Mineral retracements on pages 45 and 46.

Chains.

Survey executed by Sidney E. Blout, U.S. Surveyor, on dates shown on page 48 hereof, using Buff light mountain transit No. 9984, with Smith solar attachment. The horizontal limb is provided with two double verniers, placed opposite to each other, and reading to single minutes of arc, which is also the least count of the verniers of the latitude and declination arcs.

The instrument was examined, tested on the true meridian at Phoenix, Arizona, was found correct, and was approved by the Assistant Supervisor of Surveys for Arizona and California, October 29, 1917, conditional upon satisfactory field tests.

In the surveys made under this group, a five chain tape and clinometer were used, slope measurements were made and angles read, and the correct horizontal distance was computed for each item of topography.

Examine the adjustments of the transit, and correct the level and collimation errors; then, to test the solar apparatus by comparing its indications resulting from solar observations made during a.m. and p.m. hours with a meridian established by observations on Polaris, proceed as follows:

November 5, 1917: At camp, near the cor. of secs. 19, 24, 25 and 30, on the E. bdy. of T. 15 N., R. 3 E.; lat.  $34^{\circ} 40\frac{1}{2}' N.$ ; long.  $111^{\circ} 58\frac{1}{2}' W.$ , at 6 h. 29 m., p.m., l.m.t., observe Polaris in accordance with the Manual of Instructions, and mark a point in the line thus determined by a nail driven in a stake, 5 chs. N. of station.

|   |                         |
|---|-------------------------|
| U.C. of Polaris, Nov. 5, Greenwich Meridian, Civil Date and mean time | 10h. 33.5m. p.m.        |
| Reduction to local meridian,  | 1.2                     |
| U.C. Polaris, Local Meridian,   | <u>10h. 32.3m. p.m.</u> |
| Time of observation,  | <u>6h. 29. m. p.m.</u>  |

|                                      |                               |
|--------------------------------------|-------------------------------|
| Hour angle of Polaris at observation | 4h. 3.3m.                     |
| Azimuth of Polaris at observation    | $1^{\circ} 12\frac{1}{2}' E.$ |

November 6, 1917: At 8h. 10m. a.m., l.m.t., lay off the azimuth of Polaris,  $1^{\circ} 12\frac{1}{2}'$  to the west, and mark the true meridian thus determined by a nail driven in a stake about 5 chs. N. of station.

At 8h. 15m., a.m., l.m.t., set off  $34^{\circ} 40\frac{1}{2}' N.$  on the lat. arc;  $15^{\circ} 55' S.$  on the decl. arc, and determine a meridian with the solar, and mark a point thereof by a nail driven in the stake already set 5 chs. N. of station, on which the solar meridian falls .4 ins. E. of the meridian established by Polaris observation.

At 2h. 44m. p.m., l.m.t., set off  $34^{\circ} 40\frac{1}{2}' N.$  on the lat. arc;  $16^{\circ} 00' S.$ , on the decl. arc, and determine a meridian with the solar, and mark a point thereof by a nail driven in the stake already set, 5 chs. N. of station. This point falls .3 ins. W. of the meridian established by Polaris observation.

The solar apparatus by a.m. and p.m. observations, defines positions for meridians respectively about  $0^{\circ} 21' E.$  and  $0^{\circ} 1' 16'' W.$  of the meridian determined by observations on Polaris; therefore, conclude that the adjustments of the instrument are satisfactory.

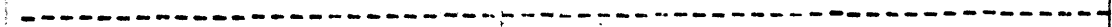

Retracement for Resurvey of the  
2. South half of East bdy of Township 15 North, Range 3 East.

Chains.

From the cor. of secs. 13, 18, 19 and 24, on the E. bdy. of T. 15 N., R. 3 E., which is a quartz stone, 8x8x8 ins., above ground, firmly set, marked and witnessed as described by the surveyor general,  
South on retracement, along E. bdy. of T. 15 N., R. 3 E., setting temporary  $\frac{1}{4}$  sec. and sec. cors. at intervals of 40.00 chs. and making diligent search for the original cors., but without success; and at 239.55 chs. fall 24 lks. E. of the original cor. of Ts. 14 and 15 N., Rs. 3 and 4 E., which is a squared and notched stake, set in a mound of stone, without other markings. The true course of this line is therefore S. 0° 3' W., and the length of each individual mile is 79.85 chs.

Retracement: Part of S. bdy. of Township 15 North, Range 4 E.

In order to prove beyond a doubt that above described cor. is the original cor. of Ts. 14 and 15 N., Rs. 3 and 4 E., retrace from this cor. east, and at 39.13 chs., intersect the original  $\frac{1}{4}$  sec. cor. of secs. 6 and 31, which is a stone, set in a mound of stone, marked and witnessed as described by the surveyor general.

Resurvey of S. half of E. bdy. of Township 15 North, Range 3 E.

Reestablish the cor. of Ts. 14 and 15 N., Rs. 3 and 4 E., in the same place as follows:

Set an iron post, 3 ft. long, 3 ins. in diam., 24 ins. in the ground, for reestablished cor. of Ts. 14 and 15 N., Rs. 3 and 4 E., marked on brass cap,

|           |      |
|-----------|------|
| T15N      |      |
| R3E       | R4 E |
| S36       | S31  |
| S 1   S 6 |      |
| T14N      |      |
| 1917      |      |

and raise a mound of stone, 2 ft. base, 1 1/2 ft. high, S. of cor. N. 0° 3' E., on a true line, bet. secs. 31 and 36.

Over rolling and hilly land.

- 4.87 Transmission line, brs. NW and SE.
- 15.00 Edge of mesa, brs. NW and SE. Descend 120 ft.
- 32.80 Wash, 25 lks. wide, course N. 70° E. Thence over rolling land.
- 39.92 1/2 Set an iron post, 3 ft. long, 1 in. in diam., 26 ins. in the ground, for reestablished  $\frac{1}{4}$  sec. cor., marked on brass cap,

|           |  |
|-----------|--|
| S36   S31 |  |
| 1917      |  |

and raise a mound of stone, 2 ft. base, 1 1/2 ft. high, W. of cor. cor. An oak, 8 ins. diam., brs. N. 88 1/2° E., 163 lks. dist., marked  $\frac{1}{4}$  S 31 B T. Descend 15 ft.

- 49.50 Wash, course SE. Comes from NE. Ascend 20 ft.
- 54.00 Spur, slopes E. Descend 35 ft.
- 59.00 Ascend 45 ft.
- 64.00 Top of mesa; thence over level land.
- 69.00 Descend 60 ft.
- 78.00 Wash, 50 lks. wide, course NE. Ascend 10 ft.
- 79.85 Set an iron post, 3 ft. long, 2 ins. in diam., 24 ins. in the ground, for reestablished cor. of secs. 25, 30, 31 and 36, marked on brass cap,

|      |     |
|------|-----|
| T15N |     |
| R3E  | R4E |
| S25  | S30 |
| S36  | S31 |
| 1917 |     |

and raise a mound of stone, 2 ft. base, 1 1/2 ft. high, W. of cor.

Resurvey of the  
South Half of East Boundary of T. 15 N., R. 3 E. 3.

Chains.

Land, level, rolling and hills.  
Soil, stony, 2nd and 3rd rates.  
No timber or undergrowth.

N.0°3'E., on a true line, bet. secs. 25 and 30.  
Over hilly and broken land, through  
Asc. 30 ft.  
5.00 Spur, slopes NE. Desc. 25 ft.  
17.70 Road, brs. E. and W.  
20.00 Wash, course N.50°E.. Thence over rolling land.  
31.00 Wash, 30 lks. wide, course NE. Asc. 25 ft.  
39.92½ Set an iron post, 3 ft. long, 1 in. diam., 26 ins. in the  
ground, for reestablished ¼ sec. cor., marked on brass  
cap

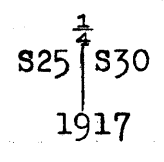

And raise a mound of stone, 2 ft. base, 1½ ft. high, W.  
of cor.  
55.00 Low ridge, brs. NE. and SW. Desc.  
68.00 Ravine, 5 lks. wide, course N.60°E.  
79.85 Set an iron post, 3 ft. long, 2 ins. diam., 24 ins. in the  
ground, for reestablished cor. of secs. 19, 24, 25 and  
30, marked on brass cap.

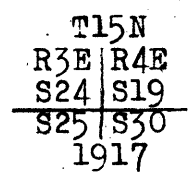

And raise a mound of stone, 2 ft. base, 1½ ft. high, W.  
of cor.  
Land, rolling, hilly and broken.  
Soil, stony, clay and loam, 4 to 8 ins. deep, on dry  
stony clay subsoil, 3rd rate.  
No timber or undergrowth.

N.0°3'E., on a true line, bet. secs. 19 and 24.  
Over level land.  
2.10 Top of bluff; desc. 85 ft.  
9.10 Center of Black Canyon Wash, 2 chs. wide, course N.45°E.  
Asc. 35 ft.  
17.10 Top of bluff; thence over rolling bench land.  
37.25 Ravine, 10 lks. wide, course NE. Asc. 30 ft.  
39.92½ Set an iron post, 3 ft. long, 1 in. diam., 26 ins. in the  
ground, for reestablished ¼ sec. cor., marked on brass  
cap

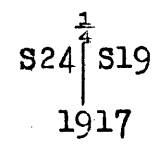

And raise a mound of stone, 2 ft. base, 1½ ft. high, W.  
of cor.  
62.50 Ridge, brs. E. and W. Desc. 75 ft.  
78.00 Ravine, 20 lks. wide, course NE. Asc. 20 ft.  
79.85 The cor. of secs. 13, 18, 19 and 24, hereinbefore described.  
Land, level and rolling.  
Soil, stony clay and loam, 3rd rate.  
No timber or undergrowth.

4. Retracement for Resurvey of part of the South Boundary of T. 16 N., R. 3 E.

chains.

40.37 From the cor. of secs. 5, 6, 31 and 32, S. Bdy. of T. 16 N., R. 3 E., which is a volcanic stone, 6 X 16 X 10 ins above ground, firmly set, marked and witnessed as described by the Surveyor-General,  
 West on retracement, along S. bdy. of sec. 31. (E.  $\frac{1}{2}$ ).  
 Fall 39 lks. S. of the original  $\frac{1}{4}$  sec. cor. of secs. 6 and 31, which is a stone, firmly set, marked and witnessed as described by the Surveyor-General.  
 The true course and distance of this half mile are therefore N.89°27'W., 40.37 chs.

37.85 From the  $\frac{1}{4}$  sec. cor.,  
 West on retracement, along S. bdy. of sec. 31. (W.  $\frac{1}{2}$ ).  
 Fall 25 lks. S. of the cor. of Ts. 15 and 16 N., Rs 3 E., which is a granite stone, 5 X 8 X 12 ins. above ground, firmly set, marked and witnessed as described by the Surveyor-General.  
 The true course and distance of this half mile are therefore N.89°37'W., 37.85 chs.

Resurvey of Part of the South Boundary of T. 16 N., R. 3 E.

Alter the original cor. of secs. 5, 6, 31 and 32, on the S. bdy. of T. 16 N., R. 3 E., hereinbefore described, to refer to secs. 31 and 32 only, by destroying the original mound of stone, and building a new mound of stone, 2 ft. base, 1 $\frac{1}{2}$  ft. high, N. of cor.

Thence  
 N.89°27'W., on a true line, along S. bdy. of sec. 31. (E.  $\frac{1}{2}$ ).  
 Over rocky mesa, through scattering undergrowth.  
 8.96 Road, brs. N. and S.  
 20.35 Asc. 155 ft.  
 26.40 Road, brs. NW. and SE.  
 33.00 Desc.  
 38.20 (40.00 chs. westing from of the reestablished cor. of secs. 5 and 6, T. 15 N., R. 3 E, hereinafter described.)  
 Set an iron post, 3 ft. long, 1 in. diam., 26 ins. in the ground, for reestablished  $\frac{1}{4}$  sec. cor. of sec. 6, marked on brass cap

15 6

1917

And raise a mound of stone, 2 ft. base, 1 $\frac{1}{2}$  ft. high, S. of cor.

Asc.  
 40.37 The original  $\frac{1}{4}$  sec. cor. of secs. 6 and 31, hereinbefore described. This  $\frac{1}{4}$  sec. cor. will hereafter refer to sec. 31 only. No change necessary.

Thence  
 N.89°37'W., on a true line, along S. bdy. of sec. 31. (W.  $\frac{1}{2}$ ).  
 Asc. 270 ft.  
 16.66 Spur, slopes SE. Shed brs. North 0.10 chs. dist. Desc. 150 ft.  
 27.00 Ravine, 50 lks. wide, course SE. Asc. 180 ft.  
 37.85 The original cor. of Ts. 15 and 16 N., R. 3 E., hereinbefore described.  
 Land, rolling and mountainous.  
 Soil, rocky, 3rd rate.  
 No timber.  
 Undergrowth, scrub oak.

Survey of the  
South Boundary of T. 15 N., R. 3 E.

Chains.

From the reestablished cor. of Ts. 14 and 15 N., Rs. 3 and 4 E., hereinbefore described,  
 West bet. secs. 1 and 36.  
 Over rolling stony mesa, through scattering undergrowth.  
 Telephone line, brs. N.37°W. to Jerome and S.37°E.  
 2.00 Desc. 15 ft.  
 10.00 Wash, 16 lks. wide, course N. Asc. 30 ft.  
 10.98 Top of stony hill, brs. N. and S. Desc. 30 ft.  
 14.50 Wash, 25 lks. wide, course NE. Thence over bottom land,  
 27.13 through dense brush.  
 32.58 Asc.  
 40.00 Set an iron post, 3 ft. long, 1 in. diam., 26 ins. in the ground, for  $\frac{1}{4}$  sec. cor., marked on brass cap

$\frac{1}{4}$  S36  
 S1  
 1917

And raise a mound of stone, 2 ft. base,  $1\frac{1}{2}$  ft. high, N. of cor.  
 53.48 Spur, brs. NE. and SW. Thence over rolling land.  
 74.68 Ravine, 20 ft. deep, course NE. Asc. 10 ft.  
 80.00 Set an iron post, 3 ft. long, 2 ins. diam., 24 ins. in the ground, for cor. of secs. 1, 2, 35 and 36, marked on brass cap

T15N R3E  
 S35 S36  
 S 2 S 1  
 T14N  
 1917

And raise a mound of stone, 2 ft. base,  $1\frac{1}{2}$  ft. high, W. of cor.  
 Land, hilly and rolling.  
 Soil, stony clay and loam, 2 to 6 ins. deep, on clay and stone subsoil, 3rd rate.  
 No timber.  
 Undergrowth, cat claw and scrub oak.

West bet. secs. 2 and 35.  
 Over hilly land, through scattering undergrowth.  
 Asc. 20 ft.  
 11.00 Ridge, brs. NE. and SW. Desc. 40 ft.  
 15.96 Ravine, 25 lks. wide, course NE. Asc. 60 ft.  
 26.21 Ridge, brs. NE. and SW. Desc. 30 ft.  
 34.69 Ravine, 10 lks. wide, course NW. Asc. 40 ft.  
 40.00 Set an iron post, 3 ft. long, 1 in. diam., 26 ins. in the ground, for  $\frac{1}{4}$  sec. cor., marked on brass cap

$\frac{1}{4}$  S35  
 S 2  
 1917

And raise a mound of stone, 2 ft. base,  $1\frac{1}{2}$  ft. high, N. of cor.  
 42.96 Ridge, brs. NE. and SW. Thence over top of ridge.  
 50.86 Desc. 10 ft.  
 53.05 Wash, 10 lks. wide, course NE.  
 59.16 Wash, 20 lks. wide, course NE. Asc. 10 ft.  
 66.76 Ridge, brs. NE. and SW. Desc.  
 76.26 Asc. 15 ft.  
 77.85 Low ridge, brs. NE. and SW. Desc.  
 80.00 Set an iron post, 3 ft. long, 2 ins. diam., 24 ins. in the ground, for cor. of secs. 2, 3, 34 and 35, marked on brass cap

6.

Survey of the  
South Boundary of T. 15 N., R. 3 E.

Chains.

T15N R3E  
S34 S35  
S 3 S 2  
T14N  
1917

And raise a mound of stone, 2 ft. base, 1½ ft. high, W. of cor.  
Land, hilly.  
Soil, stony clay, 2 to 6 ins. deep, on clay and stone subsoil; 3rd rate.  
No timber.  
Undergrowth, scrub oak.

West bet. secs. 3 and 34.  
Over hilly land, through dense undergrowth.  
Desc. 15 ft.

- 0.77 Wash, 15 lks. wide, course NE. Asc. 20 ft.
- 5.00 Ridge, brs. NE. and SW. Thence over top of ridge.
- 12.10 Desc. 15 ft.
- 13.60 Ravine 15 lks. wide, course NE. Asc. 20 ft.
- 22.10 Top of ascent; thence over level land.
- 32.10 Desc. 20 ft.
- 34.20 Ravine, course NE. Asc. 20 ft.
- 37.10 Spur, brs. NE. and SW. Desc. 30 ft.
- 40.00 Set an iron post, 3 ft. long, 1 in. diam., 26 ins. in the ground, for ¼ sec. cor., marked on brass cap

~~S34~~  
~~S 3~~  
1917

And raise a mound of stone, 2 ft. base, 1½ ft. high, N. of cor.

- 45.70 Wash, 10 lks. wide, course NE. Asc. 30 ft.
- 50.00 Spur, brs. NE. and SW. Desc. 10 ft.
- 55.40 Ravine, 15 lks. wide, course NE. Asc. 10 ft.
- 57.70 Spur, brs. NE. and SW. Desc.
- 59.00 Ravine, course NE. Asc. 75 ft.
- 65.60 Spur, brs. NE. and SW. Desc. 65 ft.
- 77.00 Ravine, 20 lks. wide, course NE. Asc. 50 ft.
- 80.00 Set an iron post, 3 ft. long, 2 ins. diam., 24 ins. in the ground, for cor. of secs. 3, 4, 33 and 34, marked on brass cap

T15N R3E  
S33 S34  
S 4 S 3  
T14N  
1917

And raise a mound of stone, 2 ft. base, 1½ ft. high, W. of cor.

Land, hilly.  
Soil, stony clay, 2 to 6 ins. deep, on clay and stone subsoil; 3rd rate.  
No timber.  
Undergrowth, scrub oak.

West bet. secs. 4 and 33.  
Over mountainous land, through scattering undergrowth.  
Asc. 15 ft.

- 3.10 Spur, brs. NE. and SW. Desc. 35 ft.
- 4.61 Ravine, 10 lks. wide, course NE. Asc. 35 ft.
- 8.10 Ridge, brs. NE. and SW. Desc. 35 ft.
- 14.73 Ravine, 15 lks. wide, course NE. Asc. 35 ft.
- 17;80 Spur, brs. NE. and SW. Desc. 15 ft.



Survey of the  
South Boundary of T. 15 N., R. 3 E.

Chains.

21.10 Ravine, 30 lks. wide, course NE. Asc. 25 ft.  
26.68 Spur, brs. NE. and SW. Desc.  
39.75 Wash, 15 lks. wide, course NE. Asc. 25 ft.  
40.00 Set an iron post, 3 ft. long, 1 in. diam., 26 ins. in the  
ground, for  $\frac{1}{4}$  sec. cor., marked on brass cap

$\frac{1}{4}$  S33  
S 4  
1917

And raise a mound of stone, 2 ft. base,  $1\frac{1}{2}$  ft. high, N.  
of cor.

43.50 Spur, brs. NE. and SW. Desc. 25 ft.  
49.40 Ravine, containing stream of clear water, 4 ins. wide, 1 in  
deep, course NE. Springs brs. 40 lks. N. and 50 lks.  
S. of line, respectively. Asc. 425 ft.  
78.47 Spur, brs. N.60°E. and S.60°W. Desc.  
80.00 Set an iron post, 3 ft. long, 2 ins. diam., 24 ins. in the  
ground, for cor. of secs. 4, 5, 32 and 33, marked on  
brass cap

T15<sup>N</sup> R3E  
S32 | S33  
S 5 | S 4  
T14<sup>N</sup>  
1917

And raise a mound of stone, 2 ft. base,  $1\frac{1}{2}$  ft. high, W.  
of cor.

Land, mountainous.  
Soil, stony, 3rd rate.  
No timber.  
Undergrowth, scrub oak.

14.50 West bet. secs. 5 and 32.  
40.00 Over mountainous land, through dense undergrowth.  
Desc. 85 ft.  
Ravine, 15 lks. wide, course N.45°E. Asc. 370 ft.  
Set an iron post, 3 ft. long, 1 in. diam., 26 ins. in the  
ground, for  $\frac{1}{4}$  sec. cor., marked on brass cap

$\frac{1}{4}$  S32  
S 5  
1917

And raise a mound of stone, 2 ft. base,  $1\frac{1}{2}$  ft. high, N.  
of cor.

Asc. 385 ft.  
62.89 Spur, brs. NE. Desc. slightly.  
73.51 Ravine, 30 lks. wide, course NE. Asc. 50 ft.  
80.00 Set an iron post, 3 ft. long, 2 ins. diam., 24 ins. in the  
ground, for cor. of secs. 5, 6, 31 and 32, marked on  
brass cap

T15<sup>N</sup> R3E  
S31 | S32  
S 6 | S 5  
1917

And raise amount of stone, 2 ft. base,  $1\frac{1}{2}$  ft. high, W.  
of cor.

Land, mountainous.  
Soil, rocky, 3rd rate.  
No timber.  
Undergrowth, scrub oak.

West bet. secs. 6 and 31.  
Over mountainous land, through dense undergrowth.

8.

Survey of the South Boundary of T. 15 N., R. 3 E.

Chains.

Asc. 410 ft.  
 25.82 Spur, brs. N. and S. Desc. 190 ft.  
 32.71 Ravine, course N. Asc. 30 ft.  
 37.65 Desc. 140 ft.  
 40.00 Set an iron post, 3 ft. long, 1 in. diam., 26 ins. in the ground, for  $\frac{1}{4}$  sec. cor., marked on brass cap

$\frac{1}{4}$  S31  
 S 6  
 1917

And raise a mound of stone, 2 ft. base, 1 $\frac{1}{2}$  ft. high, N. of cor.

42.40 Ravine, course NW. Asc. 110 ft.  
 51.41 Ridge, brs. N. and S. Desc. 230 ft.  
 61.41 Canyon, 15 lks. wide, course N.20°W. Asc. 255 ft.  
 80.10 The cor. of Ts. 14 and 15 N., R. 3 E., hereinafter described.  
 Land, mountainous.  
 Soil, rocky, 3rd rate.  
 No timber.  
 Undergrowth, manzanita and scrub oak.

Completion of the Survey of West Boundary of T. 15 N., R. 3 E.

From the cor. of Ts. 15 and 16 N., R. 2 E., which is an iron post, properly set, marked and witnessed as described by the Surveyor-General,  
 South on a random line, along the W. Bdy. of T. 15 N., R. 3 E.; and at 386.41 chs., intersect the South Bdy. of T. 15 N., R. 3 E., 80.10 chs. W. of the cor. of secs. 5, 6, 31 and 32, hereinbefore described.  
 At the point of intersection,  
 Set an iron post, 3 ft. long, 3 ins. diam., 24 ins. in the ground, for cor. of Ts. 14 and 15 N., R. 3 E., marked on brass cap

T15N  
 R3E  
 S31  
 S 6  
 T14N  
 1917

From which

A cedar, 36 ins. diam., brs. S.39°E.,  
 248 lks. dist., marked T14N R3E S6 BT.  
 No other trees within limits. Raise a mound of stone, 2 ft. base, 1 $\frac{1}{2}$  ft. high, E. of cor.

Thence

North on a true line, along W. bdy. of sec. 31.  
 Over mountainous land, through dense undergrowth.  
 Desc. 605 ft.

40.00 Set an iron post, 3 ft. long, 1 in. diam., 26 ins. in the ground, for  $\frac{1}{4}$  sec. cor. of sec. 31, marked on brass cap

$\frac{1}{4}$   
 S31  
 1917

And raise a mound of stone, 2 ft. base, 1 $\frac{1}{2}$  ft. high, E. of cor.

47.10 Canyon, course NE. Asc. 60 ft.  
 53.25 Spur, slopes NE. Desc. 250 ft.  
 58.50 Black Canyon, containing stream of water 20 lks. wide, 16 ins. deep, course E. Asc. 940 ft.  
 65.85 Spur, slopes SE. Desc. 90 ft.  
 70.50 Gulch, course SE. Asc. 230 ft.

Completion of the  
Survey of West Boundary of T. 15 N., R. 3 E.

Chains.  
77.50  
80.00

Ridge, brs. NW. and SE. Desc.  
Set an iron post, 3 ft. long, 2 ins. diam., 24 ins. in the ground, for cor. of secs. 30 and 31, marked on brass cap

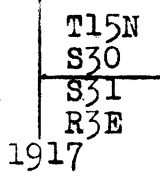

From which

- A pinion pine, 10 ins. diam., brs. N.74°E., 62 lks. dist., marked T15N R3E S30 BT.
- A pinion pine, 8 ins. diam., brs. S.66½°E., 43 lks. dist., marked T15N R3E S31 BT.

Land, mountainous.  
Soil, stony, 3rd rate.  
Timber, pinion pine.  
Undergrowth, manzanita and scrub oak.

25.25  
39.95  
40.00

North on a true line, along W. bdy. of sec. 30.  
Over mountainous land, through dense undergrowth.  
Desc. 250 ft.  
Canyon, course SE. Asc. 335 ft.  
Spur, slopes SE. Desc. 200 ft.  
Set an iron post, 3 ft. long, 1 in. diam., 26 ins. in the ground, for ¼ sec. cor. of sec. 30, marked on brass cap

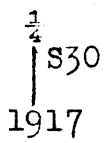

And raise a mound of stone, 2 ft. base, 1½ ft. high, E. of cor.

49.50  
72.90  
80.00

Canyon, course NE. Asc. 800 ft.  
Ridge, brs. E. and W. Desc. 400 ft.  
Set an iron post, 3 ft. long, 2 ins. diam., 24 ins. in the ground, for cor. of secs. 19 and 30, marked on brass cap

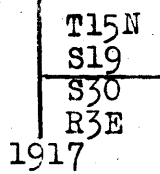

And raise a mound of stone, 2 ft. base, 1½ ft. high, E. of cor.

Land, mountainous.  
Soil, rocky, 3rd rate.  
No timber.  
Undergrowth, scrub oak and manzanita.

29.60  
40.00

North on a true line, along W. bdy. of sec. 19.  
Over mountainous land, through dense undergrowth.  
Desc. 800 ft.  
Canyon, course NE. Asc. 270 ft.  
Set an iron post, 3 ft. long, 1 in. diam., 26 ins. in the ground, for ¼ sec. cor. of sec. 19, marked on brass cap

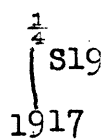

10. Completion of the  
Survey of the West Boundary of T. 15 N., R. 3 E.

Chains.

And raise a mound of stone, 2 ft. base,  $1\frac{1}{2}$  ft. high, E. of cor.  
 41.75 Spur, slopes NE. Desc. 135 ft.  
 53.60 Canyon, course NE. Asc. 320 ft.  
 68.00 Spur, slopes NE. Desc. 350 ft.  
 80.00 Set an iron post, 3 ft. long, 2 ins. diam., 24 ins. in the ground, for cor. of secs. 18 and 19, marked on brass cap

|      |
|------|
| T15N |
| S18  |
| S19  |
| R3E  |

1917

And raise a mound of stone, 2 ft. base,  $1\frac{1}{2}$  ft. high, E. of cor.  
 Land, mountainous.  
 Soil, rocky, 4th rate.  
 No timber.  
 Undergrowth, manzanita and scrub oak.

North on a true line, along W. bdy. of sec. 18.  
 Over mountainous land, through dense undergrowth.  
 Desc. 125 ft.  
 9.40 Asc.  
 13.00 Spur, slopes NE. Desc. 75 ft.  
 22.00 Canyon, course SE. Asc. 90 ft.  
 40.00 Set an iron post, 3 ft. long, 1 in. diam., 26 ins. in the ground, for  $\frac{1}{4}$  sec. cor. of sec. 18, marked on brass cap

|               |
|---------------|
| $\frac{1}{4}$ |
| S18           |

1917

And raise a mound of stone, 2 ft. base,  $1\frac{1}{2}$  ft. high, E. of cor.  
 45.45 Spur, slopes NW. Desc. 165 ft.  
 56.50 Portland Jerome Copper Mine brs. East 9 chs. dist.  
 57.00 Canyon, course NE. Thence along E. slope.  
 62.60 Group of six bunk houses br. E. 4.50 chs. dist.  
 64.00 Telephone line, brs. E. and W.  
 65.00 Gulch, course SE. Asc. 50 ft.  
 69.27 Spur, slopes E. Desc. 155 ft.  
 75.90 Canyon, course NE. Asc. 80 ft.  
 80.00 Set an iron post, 3 ft. long, 2 ins. diam., 24 ins. in the ground, for cor. of secs. 7 and 18, marked on brass cap

|      |
|------|
| T15N |
| S 7  |
| S18  |
| R3E  |

1917

And raise a mound of stone, 2 ft. base,  $1\frac{1}{2}$  ft. high, E. of cor.  
 Land, mountainous.  
 Soil, rocky, 4th rate.  
 No timber.  
 Undergrowth, manzanita and scrub oak.

North on a true line, along W. bdy. of sec. 7.  
 Over mountainous land, through dense undergrowth.  
 Desc. 55 ft.  
 11.30 Canyon, course NE. Asc. 255 ft.

Completion of the Survey of the West boundary of Township 15 North Range 3 East. 11

- Chains.
- 19.86 Intersect line 1-4 of "1899" Mineral Claim, Survey No. 1436, Verde Mining District, 4.30 chs. N. 77° 44' W. of cor. No. 4 thereof. Thence across patented mineral land.
- 26.80 Power line, brs. NW. and SE. on spur, slopes SE. Descend 180 ft.
- 28.27 Intersect line 2-3 of "1899" Mineral Claim, Survey No. 1436, Verde Mining District, 8.29 chs. N. 77° 38' W. of cor. No. 3. Leave patented mineral land.
- 35.35 Canyon, course NE. Ascend 155 ft.
- 38.85 Road brs. E and W.
- 40.00 Set an iron post, 3 ft. long, 1 in. in diam., 26 ins. in the ground, for  $\frac{1}{4}$  sec. cor. of sec. 7, marked on brass cap,

↑  
S 7  
1917

- and raise a mound of stone, 2 ft. base, 1  $\frac{1}{2}$  ft. high, E. of cor.
- 43.25 Spur, slopes SE. Descend 245 ft.
- 48.00 Intersect line 2-3 of Cloverdale Mining Claim, Survey No. 1469, Verde Mining District, 6.78 chs. S. 65° 18' W. of cor. No. 3. Thence across patented mineral land.
- 39.65 Telephone line, brs. NE. and SW.
- 53.00 Pipe line, flows NE.
- 55.50 Canyon, course NE. Ascend 90 ft.
- 62.25 Spur, slopes SE. Descend 310 ft.
- 66.41 The cor. of Ts. 15 and 16 N., R. 2 E., hereinbefore described, on patented mineral land.
- 80.00 Set an iron post, 3 ft. long, 2 ins. in diam., 24 ins. in the ground, for cor. of secs. 6 and 7, marked on brass cap,

| T15N  
| S 6  
| S 7  
1917 R3E

and raise a mound of stone, 2 ft. base, 1  $\frac{1}{2}$  ft. high, E. of cor. This cor. is on patented mineral land.  
Land, mountainous.  
Soil, rocky, 3rd rate.  
No timber.  
Undergrowth, scrub oak and manzanita.

Retracement of portion of E. boundary of T. 16 N., R. 2 E., identical with Survey of West boundary of sec. 6, Township 15 N., R. 3 E.

- From the cor. of secs. 6 and 7, T. 15 N., R. 3 E., hereinbefore described,
- North along W. bdy. of sec. 6, over patented mineral land. Over rolling land, thru scattering undergrowth.
- 1.31 Ravine, 15 lks. wide, course E.
- 5.41 Ravine, 10 lks. wide, course E. Ascend steep slope.
- 10.11 Top of ridge, brs. E. and W. Descend steep slope.
- 14.46 Intersect NE. side line, 3-4 Amazon Mining Claim, Survey No. 1469, at 1.45 chs. N. 52° 5' W. of cor. No. 3 thereof. Leave patented mineral land.
- 15.86 Ravine, 15 lks. wide, course NE., thence E. Ascend.
- 26.44 (40.03 chs. N. from the cor. of Ts. 15 and 16 N., R. 2 E., hereinbefore described.
- The  $\frac{1}{4}$  sec. cor. of sec. 36, T. 16 N., R. 2 E., which is an iron post, 1 in. in diam., properly set, marked and witnessed as described by the surveyor general.
- 35.31 Top of ridge, brs. W and SE. Descend.
- 40.00 (13.56 chs. N. from the  $\frac{1}{4}$  sec. cor. of sec. 36, hereinbefore described.)
- Set an iron post, 3 ft. long, 1 in. in diam., 26 ins. in the ground, in a mound of stone, for  $\frac{1}{4}$  sec. cor. of sec. 6, T. 15 N., R. 3 E., marked on brass cap,

↑  
S 6  
1917

Retracement of portion of E. bdy. of T. 16 N., R. 2 E., identical  
12. with Survey of West bdy. of sec. 6, T. 15 N., R. 3 E.

Chains.

and raise a mound of stone, 2 ft. base, 1½ ft. high, E. of cor.

59.80 Ravine, 15 lks. wide, course E. Ascend gradual slope.

66.41 (80.00 chs. N. from the cor. of Ts. 15 and 16 N., R. 2 E.)  
The cor. of secs. 25 and 36, T. 16 N., R. 2 E., which is an iron post, 3 ins. diam., properly set, marked and witnessed as described by the surveyor general.

69.56 Top of ridge, brs. NW. and SE. Descend.

79.31 (12.90 chs. N. from the cor. of secs. 25 and 36, T. 16 N., R. 2 E.)  
The cor. of Ts. 15 and 16 N., R. 3 E., hereinbefore described. Land, rolling and mountainous. Soil, rocky, 3rd rate. No timber. Undergrowth, scrub oak and manzanita.

Retracement for Resurvey of part of the subdivision lines  
of Township 15 North, Range 3 East.

The original cor. of secs. 13, 14, 23 and 24 is a cottonwood post, 3 ins. square, badly decayed, marks nearly obliterated, lying alongside of a granite stone 6x6x4 ins. above ground, marked with 1 notch on E. edge, and 3 notches on S. edge.  
No bearing trees.  
Thence,  
West, on random line, bet. secs. 14 and 23.

40.00 Diligent search in this vicinity failed to reveal any trace of the original ¼ sec. cor. Set temp. ¼ sec. cor.

80.00 Diligent search in this vicinity failed to reveal any trace of the original cor. of secs. 14, 15, 22 and 23. Set temp. cor. of said secs.

From cor. of secs. 13, 14, 23 and 24,  
North, on random line, bet. secs. 13 and 14 (S. ¼).

40.16 Fall 27 lks. E. of ¼ sec. cor., a mesquite post, badly decayed lying alongside of a stone, marked "¼" on W. face. No bearing trees.  
True course and dist. of S. ¼ of line, bet. secs. 13 and 14 are therefore N. 0° 23' W., 40.16 chs.  
Thence,  
North, on random line, bet. secs. 13 and 14 (N. ¼).

40.14 Fall 24 lks. E. of cor. of secs. 11, 12, 13 and 14, a granite stone, 14x12x10 ins. above ground, firmly set, marked with 1 notch on E. face, and 4 notches on S. face, and witnessed by mound of stone N. of cor. No bearing trees.  
True course and dist. of N. ¼ of line, bet. secs. 13 and 14 are therefore N. 0° 21' W., 40.14 chs.

From cor. of secs. 11, 12, 13 and 14,  
S. 89° 51' W. (record course) on random line, bet. secs. 11 and 14).

39.90 (Record dist.) Diligent search in this vicinity failed to reveal any trace of the original ¼ sec. cor. Set temp. ¼ sec. cor.

79.80 (Record dist.) Diligent search in this vicinity failed to reveal any trace of the original cor. of secs. 10, 11, 14 and 15. Set temp. cor. of said said secs.

From temp. cor. of secs. 10, 11, 14 and 15,  
West on random line, bet. secs. 10 and 15.

40.00 (Record dist.) Diligent search, in this vicinity failed to reveal any trace of the original ¼ sec. cor. Set temp. ¼ sec. cor.

80.00 (Record dist.) Diligent search in this vicinity failed to reveal any trace of the original cor. of secs. 9, 10, 15 and 16. Set temp. cor. of said secs.

X

Retracement for Resurvey of part of the Subdivision lines of Township 15 North, Range 3 East.

Chains

- The original cor. of secs. 3, 4, 9 and 10, is found to be a granite stone, 5x10x8 ins. above ground, firmly set, marked with 3 notches on E. face, and 5 notches on S. face, and witnessed by mound of stone, N. of cor. No bearing trees.
- Thence, South, on random line, bet. secs. 9 and 10.
- 40.00 Diligent search in this vicinity failed to reveal any trace of the original  $\frac{1}{4}$  sec. cor. Set temp.  $\frac{1}{4}$  sec. cor.
- 79.34 Temp. cor. of secs. 9, 10, 15 and 16 set on random line, bet. secs. 10 and 15, brs. E. 99 lks. dist.
- 80.00 Diligent search, in this vicinity failed to reveal any trace of the original cor. of secs. 9, 10, 15 and 16. Set temp. cor. of said secs. At a point, 22 lks. N. of this temp. cor., and 66 lks. W. of the other temp. cor. Set stake to mark the point for reestablishment of the sec. cor., and remove the temp. cors. previously set.

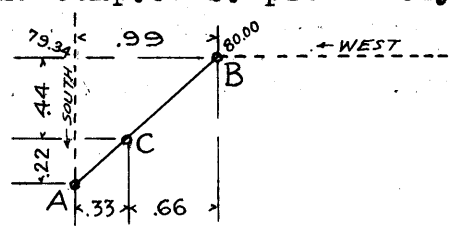

This reestablishment of the missing cor. is illustrated by the diagram above in which the temp. cor. set at 80 chs. S. of cor. of secs. 3, 4, 9 and 10 is designated as "A," the temp. cor. set at record dist. W. of cor. of secs. 11, 12, 13 and 14 is designated as "B," and the point for reestablishment of the cor. as "C." The distance bet. points "A" and "C" bears to dist. bet. points "A" and "B," the same proportion that length of line bet. secs. 9 and 10 bears to the combined lengths of line bet. secs. 9 and 10, line bet. secs. 10 and 15, and line bet. secs. 11 and 14, or one third.

True course and dist. of line bet. secs. 9 and 10 are therefore N. 0° 14' W., 79.78 chs.

- The original cor. of secs. 2, 3, 10 and 11 is found to be a malpais stone, 10x10x10 ins. above ground, firmly set, marked with 2 notches on E. face, and 5 notches on S. face, and witnessed by mound of stone, N. of cor. No bearing trees.
- Thence, South, on random line, bet. secs. 10 and 11.
- 40.00 Diligent search in this vicinity failed to reveal any trace of the original  $\frac{1}{4}$  sec. cor. Set temp.  $\frac{1}{4}$  sec. cor.
- 78.68 Temp. cor. of secs. 10, 11, 14 and 15 set on random line, bet. secs. 11 and 14, brs. E. 66 lks. dist.
- 80.00 Diligent search in this vicinity failed to reveal any trace of the original cor. of secs. 10, 11, 14 and 15. Set temp. cor. of said secs. At a point 66 lks. N. of this temp. cor., and 33 lks. W. of the other temp. cor., set stake to mark the point for reestablishment of the sec. cor., and remove the temp. cors. previously set

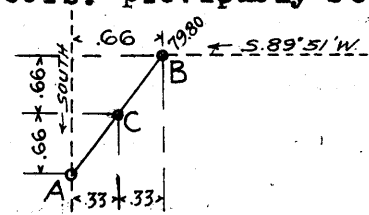

The reestablishment of the missing cor. is illustrated by the diagram above in which the temp. cor. set at 80 chs. S. of cor. of secs. 3, 4, 9 and 10 is designated as "A," the temp. cor. set at 79.80 chs., S. 89° 51' W. from cor. of secs. 11, 12, 13 and 14 is designated as "B," and the point for reestablishment of the cor. as "C." The dist. bet. points "A" and "C" bears to dist. bet. points "A" and "B" the same proportion, that length of line bet. secs. 10 and 11 bears to the combined lengths of line bet. secs. 10 and 11, and line bet. secs. 11 and 14, or one half.

Retracement for Resurvey of part of the Subdivision lines  
14. of Township 15 North, Range 3 East.

Chains. True course and dists. of lines resulting from this cor. reestablishment are as follows:  
 Bet. secs. 10 and 11, N. 0° 14' W., 79.34 chs.  
 " " 10 and 15, N. 89° 51' W., 80.33 chs.  
 " " 11 and 14, S. 89° 23' W., 80.13 chs.

40.00 From temp. cor. of secs. 10, 11, 14 and 15, set at 80 chs. S. of cor. of secs. 2, 3, 10 and 11, South, on random line, bet. secs. 14 and 15. Diligent search in this vicinity failed to reveal any trace of the original  $\frac{1}{4}$  sec. cor. Set temp.  $\frac{1}{4}$  sec. cor.  
 78.68 Temp. cor. previously set at 80 chs. W. of cor. of secs. 13, 14, 23 and 24, brs. E. 105 lks. dist.  
 80.00 Diligent search in this vicinity failed to reveal any trace of the original cor. of secs. 14, 15, 22 and 23. Set temp. cor. of said secs. At a point 88 lks. N. of this temp. cor., and 35 lks. W. of the other temp. cor., set stake to mark the point for reestablishment of the sec. cor., and remove the temp. cors. previously set.

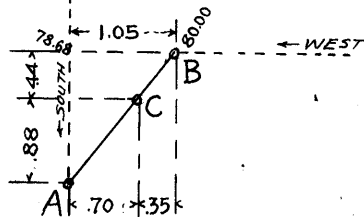

This reestablishment of the missing cor. is illustrated by the diagram above, in which the temp. cor. set at 160 chs. S. of cor. of secs. 3, 4, 9 and 10 is designated as "A," the temp. cor. set at 80 chs. W. of cor. of secs. 13, 14, 23 and 24 as "B," and point for reestablishment of sec. cor. as "C." The dist. bet. points "A" and "C" brs. to dist. bet. points "A" and "B" the same proportion that the combined lengths of line bet. secs. 10 and 11, and line bet. secs. 14 and 15 bears to length of line bet. secs. 14 and 23, or two thirds.

True courses and distances of sec. lines resulting from this cor. reestablishment are as follows:  
 Bet. secs. 14 and 15, N. 0° 16' W., 79.78 chs.  
 " " 14 and 23, S. 89° 41' W., 80.35 chs.

40.00 From cor. of secs. 3, 4, 9 and 10, hereinbefore described, West, (record course) on random line, bet. secs. 4 and 9. (Record dist.) Diligent search in this vicinity failed to reveal any trace of the original  $\frac{1}{4}$  sec. cor. Set temp.  $\frac{1}{4}$  sec. cor.  
 80.00 (Record dist.) Diligent search in this vicinity failed to reveal any trace of the original cor. of secs. 4, 5, 8 and 9, Set temp. cor. of said secs.

The cor. of secs. 4, 5, 32 and 33 on N. bdy. of Tp. is found to be a stone, firmly set in mound of stone, marked with 4 notches on E. face, and 2 notches on W. face, and witnessed by mound of stone, W. of cor. No bearing trees thence,  
 39.90 S. 0° 3' E. (record course) on random line, bet. secs. 4 and 5. (Record dist.) Diligent search in this vicinity failed to reveal any trace of the original  $\frac{1}{4}$  sec. cor. Set temp.  $\frac{1}{4}$  sec. cor.  
 79.90 (Record dist.) Diligent search in this vicinity failed to reveal any trace of the original cor. of secs. 4, 5, 8 and 9. Set temp. cor. of said secs.  
 80.56 Temp. cor. of said secs. previously set, brs. W. 24 lks. dist. At a point 33 lks. N. of the temp. cor. set at 80 chs. W. of cor. of secs. 3, 4, 9 and 10, and 12 lks. W. of temp. cor. set at 79.90 chs., S. 0° 3' E., from cor. of secs. 4, 5, 32 and 33, set stake to mark the point for reestablishment of the sec. cor., and remove the temp. cors. previously set.



Retracement for Resurvey of part of the Subdivision  
lines of Township 15 North, Range 3 East.

Chains

The reestablishment of the missing cor. is illustrated by the accompanying diagram, in which the temp. cor. set at 79.90 chs. S. 0° 3' E. from cor. of secs. 4, 5, 32 and 33, is designated as "A," the temp. cor. set at 80 chs. W. from cor. of secs. 3, 4, 9 and 10 as "B" and point for reestablishment of sec. cor. as "C". The dist. bet. points "A" and "C" bears to dist. bet. points "A" and "B" the same proportion that the length of line bet. secs. 4 and 5 bears to the combined lengths of line bet. secs. 4 and 5, and line bet. secs. 4 and 9, or one half. True courses and distances of lines resulting from this cor. reestablishment are as follows:

Bet. secs. 4 and 5, N. 0° 2' E., 80.23 chs.  
 " " 4 and 9, N. 89° 46' W., 79.88 chs.

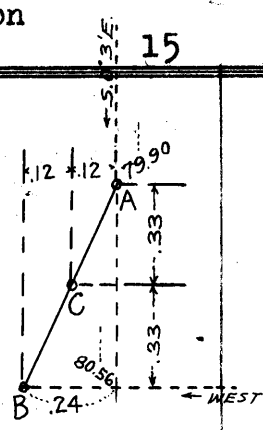

Resurvey of part of the Subdivision of T. 15 N., R. 3 E.

Begin at the original cor. of secs. 13, 14, 23 and 24, hereinbefore described. Reestablish this cor. in the same place as follows:

Set an iron post, 3 ft. long, 2 ins. in diam., 24 ins. in the ground, for reestablished cor. of secs. 13, 14, 23 and 24, marked on brass cap,

|      |      |
|------|------|
| T15N | R 3E |
| S14  | S13  |
| S23  | S24  |
| 1917 |      |

and raise a mound of stone, 2 ft. base, 1½ ft. high, W. of cor.

Thence, S. 89° 41' W., on a true line, bet. secs. 14 and 23. Over rolling mesa, thru. scattering undergrowth.

39.00 Wash, course NE.

40.17½ (Proportional dist.) Set an iron post, 3 ft. long, 1 in. in diam., 26 ins. in the ground for reestablished ¼ sec. cor., marked on brass cap.

|      |
|------|
| S14  |
| S 23 |
| 1917 |

and raise a mound of stone, 2 ft. base, 1½ ft. high, N. of cor.

45.00 Road brs. NW and SE.

80.35 (Proportional dist.) Intersect stake set at proper point for reestablishment of sec. cor., determined as hereinbefore described.

Set an iron post, 3 ft. long, 2 ins. in diam., 24 ins. in the ground, for reestablished cor. of sec. 14, (SW. cor.) marked on brass cap,

|       |
|-------|
| T 15N |
| S14   |
| R3E   |
| 1917  |

And raise a mound of stone, 2 ft. base, 1½ ft. high, NE. of cor.

Land, rolling mesa.  
Soil, sandy and rocky, 3rd rate.  
No timber. Undergrowth, mesquite and catclaw.

From the reestablished cor. of secs. 13, 14, 23 and 24, hereinbefore described,

N. 0° 23' W., on a true line, bet. secs. 13 and 14 (S. ½).

Over rolling land, thru. scattering undergrowth.

18.70 Descend 20 ft.

20.65 Wash, 25 lks. wide, course NE. Ascend 30 ft.

16. Resurvey of part of the Subdivision of T.15 N. R. 3 E.

|         |  |
|---------|--|
| Chains. |  |
| 27.25   | Ridge, brs.NE. and SW. Descend gradually.  |
| 40.16   | Intersect the original $\frac{1}{4}$ sec.cor., hereinbefore described. Reestablish this cor. in the same place as follows:<br>Set an iron post, 3 ft.long, 1 in. in diam., 26 ins. in the ground, for $\frac{1}{4}$ sec.cor., marked on brass cap,<br><br><div style="text-align: center;"> <math>\begin{array}{c} \uparrow \\ S14 \mid S13 \\ 1917 \end{array}</math> </div> and raise a mound of stone, 2 ft. base, $1\frac{1}{2}$ ft. high, W. of cor.<br>From the reestablished $\frac{1}{4}$ sec.cor.,<br>N.0° 21'W., on a true line, bet. secs.13 and 14.(N. $\frac{1}{2}$ ).<br>9.18 Old road to Verde River, brs.NE. and SW.<br>16.34 Descend 70 ft.<br>30.34 Wash, 3 chs.wide, course N.70°E. Ascend 65 ft.<br>40.14 Intersect the original cor.of secs. 11,12,13 and 14, hereinbefore described.<br>Land, rolling mesa.<br>Soil, rocky; gravelly and sandy, 3rd rate.<br>No timber.<br>Undergrowth, mesquite and catclaw.<br>-----<br>From the reestablished cor.of sec.14 (SW.cor.) hereinbefore described,<br>N.0°16'W., on a true line, along W. bdy.of sec.14.<br>Over rolling land, thru.scattering undergrowth.<br>0.90 (80.00 chs.northing from the cor.of secs. 22,23,26 and 27),<br>Set an iron post, 3 ft. long, 2 ins. in diam., 24 ins. in the ground, for reestablished cor.of secs. 15 and 22, marked on brass cap<br><div style="text-align: center;"> <math>\begin{array}{c} T15N \\ S15 \\ \hline S22 \\ R3E \\ 1917 \end{array}</math> </div> and raise a mound of stone, 2 ft. base, $1\frac{1}{2}$ ft. high, W. of cor. Ascend.<br>4.20 Ridge, brs.NE. and SW. Descend 35 ft.<br>9.45 Wash, 50 lks.wide, course NE. Ascend 20 ft.<br>19.17 Spur, brs.NE. and SW. Descend 35 ft.<br>28.54 Wash, 20 lks.wide, course NE. Ascend 25 ft.<br>39.89 (Proportional dist.) Ridge, brs.NE. and SW.<br>Set an iron post, 3 ft.long, 1 in. in diam., 26 ins. in the ground, for reestablished $\frac{1}{4}$ sec.cor., marked on brass cap,<br><br><div style="text-align: center;"> <math>\begin{array}{c} \uparrow \\ S15 \mid S14 \\ 1917 \end{array}</math> </div> and raise a mound of stone, 2 ft. base, $1\frac{1}{2}$ ft. high, W. of cor.<br>Descend 35 ft.<br>47.70 Wash, 10 lks.wide, course NE. Ascend 30 ft.<br>52.28 Ridge, brs.E. and W.<br>54.28 Old road brs:N. 30°W. and S.30°E.<br>57.28 Descend 40 ft.<br>64.75 Highway brs.N.70°W. to Jerome andS.70°E. to Prescott.<br>70.15 Wash, 3 chs.wide, course N. 80°E.<br>79.78 (Proportional dist.) Intersect stake set at proper point for reestablishment of sec.cor. determined as hereinbefore described.<br>Set an iron post, 3 ft.long, 2 ins. diam., 24 ins. in the ground, for reestablished cor.of secs. 10,11,14 and 15, marked on brass cap, |

Resurvey of part of the Subdivisions of T. 15 N., R. 3 E. 17

Chains.

|      |     |
|------|-----|
| T15N | R3E |
| S10  | S11 |
| S15  | S14 |
| 1917 |     |

and raise a mound of stone, 2 ft. base, 1½ ft. high, W. of cor.

Land, rolling.  
Soil, sandy and gravelly, 3rd rate.  
No timber. Undergrowth, catclaw and mesquite.

From the original cor. of secs. 11, 12, 13 and 14, hereinbefore described,

S. 89° 23' W., on a true line, bet. secs. 11 and 14.

Over rolling land, thru scattering undergrowth.  
Ascend 30 ft.

- 10.00 Descend 65 ft.
- 22.88 Wash, 10 lks. wide, course NE. Ascend 25 ft.
- 24.00 Spur, slopes NE. Descend 20 ft.
- 27.33 Wash, 1 chain wide, course NE.
- 40.06 (Proportional dist.), Set an iron post, 3 ft. long, 1 in. in diam., 26 ins. in the ground, for reestablished ¼ sec. cor., marked on brass cap,

|      |    |
|------|----|
| S    | 11 |
| S    | 14 |
| 1917 |    |

- 45.00 And raise a mound of stone, 2 ft. base, 1½ ft. high, N. of cor. Descend 15 ft.

- 55.00 Thence over gently rolling land.
- 80.13 (Proportional dist.) Intersect the cor. of secs. 10, 11, 14 and 15, reestablished as hereinbefore described.

Land, rolling and gently rolling.  
Soil, sandy and gravelly, 3rd rate.  
No timber.  
Undergrowth, catclaw and mesquite.

N. 0° 14' W., on a true line, bet. secs. 10 and 11.

Over rolling land, thru scattering undergrowth.  
Ascend.

- 15.00 Ridge, brs. NE and SW. Descend 70 ft.
- 22.90 Wash, 50 lks. wide, course NE. Ascend 40 ft.
- 31.90 Spur, slopes E. Thence over level top of spur.
- 39.67 (Proportional dist.), Set an iron post, 3 ft. long, 1 in. in diam., 26 ins. in the ground, for reestablished ¼ sec. cor., marked on brass cap,

|      |     |
|------|-----|
| S10  | S11 |
| 1917 |     |

and raise a mound of stone, 2 ft. base, 1½ ft. high, W. of cor.

- 45.00 Descend 80 ft.
- 49.20 Highway, brs. NE. to Clarkdale and SW. to Prescott.
- 50.60 Wash, 30 lks. wide, course NE. Ascend 20 ft.
- 59.10 Road brs. E and W.
- 63.00 Ridge, brs. N. 70° E. and S. 70° W. Descend.
- 68.60 Cut bank along wash, 30 ft. high, brs. NE. and SW.
- 72.82 Wash, 2 chs. wide, course NE. Ascend.
- 79.34 (Proportional dist.) Intersect original cor. of secs. 2, 3, 10 and 11, hereinbefore described.

Land, rolling.  
Soil, sandy and gravelly, with some stones, 3rd rate.  
No timber.  
Undergrowth, catclaw and mesquite.

18 Resurvey of part of Subdivisions of T. 15 N. R. 3 W.

Chains.

From the reestablished cor. of secs. 10, 11, 14 and 15, here-  
inbefore described,

N. 89° 51' W., on a true line, bet. secs. 10 and 15.  
Over hilly land, thru scattering undergrowth.

- 0.10 Center of highway, brs. N. and S.
- 0.64 Fence brs. N. and S. SE. cor. brs. S. 4.50 chs. dist. Asc. 20 ft.
- 19.40 Ridge, brs. NE and SW. Descend 25 ft.
- 34.10 Old road, brs. NE and SW. Descend 25 ft.
- 35.57 Ravine, 15 lks. wide, course NE. Ascend 25 ft.
- 40.16 1/2 (Proportional dist.) Set an iron post, 3 ft. long, 1 in. in  
the ground, for reestablished 1/4 sec. cor., marked on  
brass cap,

$$\frac{1}{4} \begin{array}{l} S 10 \\ S 15 \\ 1917 \end{array}$$

and raise a mound of stone, 2 ft. base, 1 1/2 ft. high, N. of  
cor.

- 40.37 Ridge, brs. NE and SW. Descend 15 ft.
- 49.80 Ravine, 20 lks. wide, course NE. Ascend 120 ft.
- 60.35 Transmission line brs. N. 35° W. and S. 35° E.
- 72.58 Road brs. N. 30° E. and S. 30° W.
- 79.07 Fence brs. N. 86 1/4° W. and S. 86 1/4° E.
- 80.28 Road brs. N. and S.
- 80.33 (Proportional dist.) Intersect stake set at proper point  
for reestablishment of sec. cor. determined as hereinbe-  
fore described.  
Set an iron post, 3 ft. long, 2 ins. in diam., 24 ins. in  
the ground, for reestablished SW. cor. of sec. 10, mark-  
on brass cap,

$$\begin{array}{l} T15N \\ R3E \\ S10 \end{array}$$

1917

and raise a mound of stone, 2 ft. base, 1 1/2 ft. high, NE. of  
cor.

Land, rolling and hilly.  
Soil, sandy, gravelly and rocky, 3rd rate.  
No timber.  
Undergrowth, catclaw and mesquite.

From the reestablished SW. cor. of sec. 10,  
N. 0° 14' W., on a true line, along W. bdy. of sec. 10.  
Over rolling land, in road, brs. N. and S. Descend 50 ft.

- 1.30 (80.00 chs. northing from the cor. of secs. 15, 16, 21 and  
22).  
Set an iron post, 3 ft. long, 2 ins. in diam., entirely  
under ground, for reestablished cor. of secs. 9 and 16,  
marked on brass cap,

$$\begin{array}{l} T15N \\ S 9 \\ S10 \\ R3E \\ 1917 \end{array}$$

and raise a mound of stone, 2 ft. base, 1 1/2 ft. high, W. of  
cor.

- 13.30 Leave road, brs. S and NW.
- 17.50 Wash, 30 lks. wide, course NE. Ascend 25 ft.
- 21.30 House brs. W about 34 chs. dist.
- 26.04 Descend 30 ft.
- 28.64 Wash, course NE. Ascend.
- 33.24 Road brs. E and W.
- 39.89 (Proportional dist.) Set an iron post, 3 ft. long, 1 in.  
in diam., 26 ins. in the ground, for reestablished 1/4  
sec. cor. of secs. 9 and 10, marked on brass cap,

$$S 9 \uparrow S10$$
  
1917.

Resurvey of part of Subdivision of Township 15 North Range 3 E. 19

Chains.

and raise a mound of stone, 2 ft. base, 1 1/2 ft. high, W. of cor.

The NE. cor. of wire fence is 16 lks. N. and 6 lks. W. of this cor.

Descend.

44.90 Wash, course E. Thence over level land.

72.00 Old house brs. E. 0.75 chs. dist.

73.63 Old house brs. W. 1.00 ch. dist.

79.78 Intersect the original cor. of secs. 3, 4, 9 and 10, hereinbefore described.

Land, level and rolling.

Soil, sandy, gravelly and rocky, 3rd rate.

No timber.

Undergrowth, catclaw and mesquite.

From the cor. of secs. 3, 4, 9 and 10, N. 89° 46' W., on a true line, bet. secs. 4 and 9. Over level land, thru scattering undergrowth.

33.00 Transmission lines brs. N. 37° W. and S. 37° E.

35.00 Telephone line, brs. N. 37° W. and S. 37° E.

39.20 Wire fence brs. N. and S.

39.85 Road brs. N. and S.

39.94 (Proportional dist.), Set an iron post, 3 ft. long, 1 in. in diam., 26 ins. in the ground, for reestablished 1/4 sec. cor., marked on brass cap,

1/4 S 4  
S 9  
1917

and raise a mound of stone, 2 ft. base, 1 1/2 ft. high, N. of cor.

From this 1/4 sec. cor.,

Vacant house brs. N. 5 1/2° W., about 10 chs. dist.

House brs. N. 18 3/4° W., about 7 chs. dist.

E. W. Dickison's house, brs. S. 11 1/2° W., about 42 chs. dist.

67.60 Stream of water, 5 lks. wide, 8 ins. deep, course NE.

77.60 Wash, 30 lks. wide, course NE.

79.88 (Proportional dist.) Intersect stake set at proper point for reestablishment of the sec. cor. determined as hereinbefore described. At which point, reestablish the cor. as follows:

Set an iron post, 3 ft. long, 2 ins. in diam., 24 ins. in the ground, for reestablished SW. cor. of sec. 4, marked on brass cap,

T15N  
R3E  
S4

1917

and raise a mound of stone, 2 ft. base, 1 1/2 ft. high, NE. of cor.

Land, level mesa.

Soil, sandy, gravelly and rocky, 3rd rate.

No timber.

Undergrowth, catclaw and mesquite.

From the reestablished SW. cor. of sec. 4, N. 0° 2' E., on a true line, along W. bdy. of sec. 4. Over level mesa, thru scattering undergrowth.  
1.16 (80.00 chs. northing from the cor. of secs. 8, 9, 16 and 17), Set an iron post, 3 ft. long, 2 ins. in diam., 24 ins. in the ground, for reestablished cor. of secs. 5 and 8,

20. Resurvey of part of Subdivision of Township 15 North, Range 3 E.

Chains.

marked on brass cap,

T15N  
S 5  
S 8  
R3E

1917

and raise a mound of stone, 2 ft. base, 1½ ft. high, W. of cor.

- 7.65 Wash, 1 chain wide, course E. Ascend 110 ft.
- 15.30 Spur, slopes SW. Descend 125 ft.
- 25.05 Thence over rolling hills.
- 40.17 (Proportionate distance), Set an iron post, 3 ft. long, 1 in. in diam., for reestablished ¼ sec. cor., marked on brass cap,

S 5 ¼ S 4  
1917

and raise a mound of stone, 2 ft. base, 1½ ft. high, W. of cor.

- 59.60 Road brs. NW. and SE.
  - 80.23 (Proportional dist.), Intersect N. boundary of T.15 N., R.3 E., at the original cor. of secs. 4, 5, 32 and 33, hereinbefore described.
- Land, rolling.  
Soil, sandy, gravelly and rocky, 3rd rate.  
No timber.  
Undergrowth, catclaw and mesquite.



Retracement of part of subdivision of T. 15 N., R. 3 E. 21

Chains.

From the cor. of secs. 2, 3, 10 and 11, hereinbefore described,

West, on random line, bet. secs. 3 and 10 (E. 1/2).

Over gently rolling mesa, thru. scattering undergrowth.

0.10 Fence N. 5 chs. and S. 10 chs. Thence over fenced land.

20.12 Fence brs. N. 2 chs. and S. 20 chs. Leave fenced land.

21.85 Road brs. NW. and SE. House brs. S. 15 chs. dist.

40.38 Fall 12 lks. S. of the original 1/4 sec. cor., which is a granite stone, 5x10x10 ins. above ground, firmly set marked and witnessed as described by the surveyor general.

The true course and distance of E. half of line between secs. 3 and 10 are therefore N. 89° 50' W., 40.38 chs.

Thence,

West, on random line, bet. secs. 3 and 10 (W. 1/2).

Over rolling mesa.

25.75 Road brs. NE. and SW.

28.80 Wash, course NE.

31.94 Road brs. NW. and SE.

40.21 Fall 23 lks. S. of the original cor. of secs. 3, 4, 9 and 10, hereinbefore described,

The true course and distance of this half mile are therefore N. 89° 40' W., 40.21 chs.

Land, gently rolling mesa.

Soil, sandy, gravelly and stony, 3rd rate.

No timber.

Undergrowth, catclaw and mesquite.

22. Completion of Survey of Subdivision of T.15 N., R.3 E.

Chains. From the cor. of secs. 1, 2, 35 and 36, on S. bdy. of Tp., hereinbefore described,  
 N. 0° 2' E., bet. secs. 35 and 36.  
 Over hilly land, thru. scattering undergrowth.  
 Descend 20 ft.  
 4.00 Ravine, 10 lks. wide, course E. Ascend 20 ft.  
 10.00 Spur, slopes SE. Descend 50 ft.  
 18.40 Wash, 50 lks. wide, course NE. Ascend 15 ft.  
 23.60 Ridge, brs. NE. and SW. Descend.  
 25.60 Wash, 30 lks. wide course E. Ascend 15 ft.  
 32.80 Ridge, brs. NE. and SW. Descend.  
 38.10 Ravine, 8 lks. wide, course N. 50° E. Ascend 15 ft.  
 40.00 Set an iron post, 3 ft. long, 1 in. in diam., 26 ins. in the ground, for  $\frac{1}{4}$  sec. cor., marked on brass cap,

$\frac{1}{4}$   
 S35 | S36  
 1917

and raise a mound, 2 ft. base,  $1\frac{1}{2}$  ft. high, W. of cor.  
 45.00 Spur, slopes NE. Descend 110 ft.  
 60.51 Wash, 75 lks. wide, course N. 45° E. Ascend 30 ft.  
 68.00 Ridge, brs. NE. and SW.  
 73.00 Descend 30 ft.  
 76.67 Wash, 40 lks. wide, course E. Ascend 20 ft.  
 80.00 Set an iron post, 3 ft. long, 2 ins. in diam., 24 ins. in the ground, for cor. of secs. 25, 26, 35 and 36, marked on brass cap,

T15N | R3E  
 S26 | S25  
 S35 | S36  
 1917

and raise a mound of stone, 2 ft. base,  $1\frac{1}{2}$  ft. high, W. of cor.  
 Land, hilly and broken.  
 Soil, stony clay and loam, about 6 ins. deep, on clay and stone subsoil, 3rd rate.  
 No timber.  
 Undergrowth, scrub oak.

-----  
 East, on a random line, bet. secs. 25 and 36.  
 40.00 Set temp.  $\frac{1}{4}$  sec. cor.  
 80.04 Intersect E<sup>s</sup> bdy. of Tp., 7 lks. N. of the reestablished cor. of secs. 25, 30, 31 and 36, hereinbefore described.  
 Thence,  
 N. 89° 57' W., on a true line, bet. secs. 25 and 36.  
 Over rolling land, thru. scattering undergrowth.  
 Ascend 55 ft.  
 21.35 Ridge, brs. NE. and SW. Descend 25 ft.  
 27.35 Wash, 25 lks. wide, course NE. Ascend 20 ft.  
 30.25 Ridge, brs. NE. and SW. Descend 20 ft.  
 32.55 Wash, 30 lks. wide, course NE. Ascend.  
 40.02 Set an iron post, 3 ft. long, 1 in. in diam., 26 ins. in the ground, for  $\frac{1}{4}$  sec. cor., marked on brass cap,

$\frac{1}{4}$  S 25  
 S 36  
 1917

and raise a mound of stone, 2 ft. base,  $1\frac{1}{2}$  ft. high, N. of cor.  
 48.32 Low ridge, brs. NE. and SW. Descend.  
 49.81 Wash, 40 lks. wide, course NE. Ascend 35 ft.  
 53.00 Transmission line, brs. N. 37° W., and S. 37° E.  
 55.60 Telephone line, brs. N. 37° W. and S. 37° E.  
 60.60 Ridge, brs. N. 70° E. and S. 70° W. Thence over top of ridge.  
 62.70 Descend 15 ft.  
 75.30 Ravine, 15 lks. wide, course NE. Ascend 30 ft.  
 80.04 Set an iron post, 3 ft. long, 1 in. in diam., 26 ins. in the ground, for cor. of secs. 25, 26, 35 and 36.  
 Land, rolling.



Completion of  
Survey of Subdivision of T. 15 N., R. 3 E.

Chains

69.70  
75.36  
80.04

Desc. 15 ft.  
Ravine, 15 lks. wide, course NE. Asc. 30 ft.  
The cor. of secs. 25, 26, 35 and 36.  
Land, rolling.  
Soil, stony, 3rd rate.  
No timber.  
Undergrowth, cat claw and mesquite.

N.0°2'E., bet. secs. 25 and 26.  
Over broken and hilly land, through scattering undergrowth.  
Asc. 15 ft.

3.40  
9.76  
16.28  
26.08  
36.20  
39.30  
40.00

Ridge, brs. NE. and SW. Desc. 30 ft.  
Ravine, 20 lks. wide, course E. Asc. 15 ft.  
Top of ascent; thence over rolling land.  
Ridge, brs. NE. and SW. Desc. 90 ft.  
Telephone line, brs. N.37°W. and S.37°E.  
Transmission line, brs. N.37°W. and S.37°E.  
Set an iron post, 3 ft. long, 1 in. diam., 26 ins. in the ground, for  $\frac{1}{4}$  sec. cor., marked on brass cap

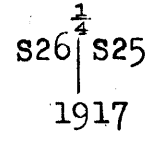

From which

A cedar, 4 ins. diam., brs. N.16 $\frac{1}{4}$ °E.,  
48 lks. dist., marked  $\frac{1}{4}$ S25 BT.  
A walnut, 6 ins. diam., brs. N.14 $\frac{3}{4}$ °W.,  
112 lks. dist., marked  $\frac{1}{4}$ S26 BT.

Cor. falls in bottom of ravine, course N.80°E.  
Wash, 50 lks. wide, course S.80°E. Asc. 35 ft.

41.00  
42.58  
45.30  
47.82  
56.87

Ridge, brs. E. and W. Desc. 40 ft.  
Wash, course E. Asc. 45 ft.  
Spur, slopes E. Desc. 75 ft.  
Wash, in Black Canyon, 75 lks. wide, course S.80°E. Asc. 90 ft.

68.14  
73.04  
80.00

Ridge, brs. NW. and SE. Desc. 25 ft.  
Foot of descent; thence over level land, brs. E. and W.  
Set an iron post, 3 ft. long, 2 ins. diam., 24 ins. in the ground, for cor. of secs. 23, 24, 25 and 26, marked on brass cap

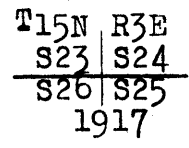

And raise a mound of stone, 2 ft. base, 1 $\frac{1}{2}$  ft. high, W. of cor.

Land, broken and hilly.  
Soil, stony clay and loam, 6 ins. deep, on stone and clay subsoil; 3rd rate.  
No timber.  
Undergrowth, cat claw and scrub oak.

S.89°57'E., on a random line, bet. secs. 24 and 25.

40.00  
80.10

Set temp.  $\frac{1}{4}$  sec. cor.  
Intersect E. bdy. of Tp., 14 lks. N. of the reestablished cor. of secs. 19, 24, 25 and 30, hereinbefore described.  
Thence  
N.89°51'W., on a true line, bet. secs. 24 and 25.  
Over broken and hilly land, through scattering undergrowth.  
Desc. 65 ft.

11.10  
11.60  
16.00

Thence over bottom land.  
Center of Black Canyon, 150 lks. wide, course N.60°E.  
Leave bottom land; asc. 80 ft.

24.

Completion of  
Survey of Subdivision of T. 15 N., R. 3 E.

Chains.

30.20  
40.05

Thence over level land.  
Set an iron post, 3 ft. long, 1 in. diam., 26 ins. in the ground, for  $\frac{1}{4}$  sec. cor., marked on brass cap

$\frac{1}{4}$  S24  
S25  
1917

And raise a mound of stone, 2 ft. base,  $1\frac{1}{2}$  ft. high, N. of cor.

Geo. L. Hudson's house brs. S.48°E., about 20 chs. dist. His barn brs. 1.50 chs. W. of the house, between which the Prescott Jerome highway passes.

46.20  
80.10

Highway, brs. N.30°W. to Jerome and S.30°E. to Prescott. The cor. of secs. 23, 24, 25 and 26. Land, level, broken and hilly. Soil, stony clay and loam; 3rd rate. No timber. Undergrowth, cat claw and mesquite.

40.00  
79.54

N.0°2'E., on a random line, bet. secs. 23 and 24. Set temp.  $\frac{1}{4}$  sec. cor. Fall 19 lks. E. of the reestablished cor. of secs. 13, 14 23 and 24, hereinbefore described.

Thence

S.0°6'E., on a true line, bet. secs. 23 and 24. Over rolling land, through scattering undergrowth.

11.55

Ravine, 25 lks wide, course NE.

21.55

Old road to Verde River, brs. NW. and SE.

39.77

Set an iron post, 3 ft. long, 1 in. diam., 26 ins. in the ground, for  $\frac{1}{4}$  sec. cor., marked on brass cap

$\frac{1}{4}$   
S23 | S24  
1917

And raise a mound of stone, 2 ft. base,  $1\frac{1}{2}$  ft. high, W. of cor.

63.65

Highway, brs. N.40°W. to Jerome and S.40°E. to Prescott.

77.55

Gulch, 5 lks. wide, course SE. Asc.

79.54

The cor. of secs. 23, 24, 25 and 26.

Land, rolling. Soil, stony, 3rd rate. No timber.

Undergrowth, mesquite and palo verde.

From the cor. of secs. 2, 3, 34 and 35, on the S. bdy. of the Tp., described hereinbefore, N.0°2'E., bet. secs. 34 and 35. Over hilly and broken land, through scattering undergrowth. Desc.

1.24

Ravine, 10 lks. wide, course N.50°E. Asc.

4.10

Ridge, brs. N.80°E. and S.80°W. Desc. 15 ft.

5.35

Wash, 30 lks. wide, course E. Asc. 20 ft.

12.80

Ridge, brs. NE. and SW. Desc. 30 ft.

23.21

Wash, 40 lks. wide, course N.45°E. Asc. 30 ft.

40.00

Ridge, brs. N.50°E. and S.50°W. Set an iron post, 3 ft. long, 1 in. diam., 26 ins. in the ground, for  $\frac{1}{4}$  sec. cor., marked on brass cap

$\frac{1}{4}$   
S34 | S35  
1917

Completion of  
Survey of Subdivision of T. 15 N., R. 3 E. 21. 25.00

Chains.

65.84 And raise a mound of stone, 2 ft. base, 1½ ft. high, N.  
80.00 of cor.  
Desc. 85 ft.  
Wash, 50 lks. wide, course S.80°E. Asc. 20 ft.  
Set an iron post, 3 ft. long, 2 ins. diam., 24 ins. in the  
ground, for cor. of secs. 26, 27, 34 and 35, marked on  
brass cap

|      |     |
|------|-----|
| T15N | R3E |
| S27  | S26 |
| S34  | S35 |
| 1917 |     |

And raise a mound of stone, 2 ft. base, 1½ ft. high, W.  
of cor.  
Land, hilly and broken.  
Soil, stony clay and loam, about 6 ins. deep, on dry stony  
clay subsoil, 3rd rate.  
No timber.  
Undergrowth, cat claw and mesquite.

40.00 East on a random line, bet. secs. 26 and 35.  
80.02 Set temp. ¼ sec. cor.  
Intersect N. and S. line, 16 lks. S. of the cor. of secs.  
25, 26, 35 and 36.  
Thence  
S.89°53'W., on a true line, bet. secs. 26 and 35.  
Over rolling land, through scattering undergrowth.  
Asc. 35 ft.

10.00 Ridge, brs. NE. and SW. Desc. 15 ft.  
15.15 Wash, 10 lks. wide, course NE. Asc. 35 ft.  
32.80 Ridge, brs. NE. and SW. Desc. 15 ft.  
39.00 Ravine, 10 lks. wide, course NE. Asc.  
40.01 Set an iron post, 3 ft. long, 1 in. diam., 26 ins. in the  
ground, for ¼ sec. cor., marked on brass cap

|      |     |
|------|-----|
| ¼    | S26 |
| ¼    | S35 |
| 1917 |     |

And raise a mound of stone, 2 ft. base, 1½ ft. high, N.  
of cor.  
57.00 Ridge, brs. N.50°E. and S.50°W. Desc. 40 ft.  
63.20 Wash, 30 lks. wide, course N.50°E. Asc. 25 ft.  
80.02 The cor. of secs. 26, 27, 34 and 35.  
Land, rolling, hilly and broken.  
Soil, stony clay and loam, on clay subsoil; 3rd rate.  
No timber.  
Undergrowth, cat claw and mesquite.  
Good growth of bunch grass.

10.50 N.0°2'E., bet. secs. 26 and 27.  
15.08 Over rolling land, through scattering undergrowth.  
24.77 Asc. 20 ft.  
29.00 Ridge, brs. N.60°E. and S.60°W. Desc. 45 ft.  
40.00 Wash, 30 lks. wide, course N.60°E. Asc. 25 ft.  
Ridge, brs. NE. and SW. Desc. 45 ft.  
Wash, 40 lks. wide, course N.60°E. Asc. 30 ft.  
Set an iron post, 3 ft. long, 1 in. diam., 26 ins. in the  
ground, for ¼ sec. cor., marked on brass cap

|      |     |     |
|------|-----|-----|
| ¼    | S27 | S26 |
| 1917 |     |     |

Completion of  
Survey of Subdivision of T. 15 N., R. 3 E.

|                                 |   |
|---------------------------------|---|
| Chains.                         | <p>And raise a mound of stone, 2 ft. base, <math>1\frac{1}{2}</math> ft. high, W. of cor.<br/>Desc. 100 ft.</p> <p>45.50 Dry bed of Black Canyon, 2 chs. wide, course N.80°E. Asc. 80 ft.</p> <p>54.30 Top of ascent; thence over nearly level mesa.</p> <p>80.00 Set an iron post, 3 ft. long, 2 ins. diam., 24 ins. in the ground, for cor. of secs. 22, 23, 26 and 27, marked on brass cap</p> |
|                                 | <p>T15N R3E<br/>S22   S23<br/>-----<br/>S27   S26<br/>1917</p>  |
|                                 | <p>And raise a mound of stone, 2 ft. base, <math>1\frac{1}{2}</math> ft. high, W. of cor.<br/>Land, level, rolling and broken.<br/>Soil, dry, stony clay and loam, 4 to 8 ins. deep, on dry stony clay subsoil; 3rd rate.<br/>Timber, scattering sycamore and ash in bottom of Black Canyon.<br/>Undergrowth, cat claw and scrub oak.</p>   |
| 40.00<br>79.96                  | <p>N.89°53'E., on a random line, bet. secs. 23 and 26.<br/>Set temp. <math>\frac{1}{4}</math> sec. cor.</p> <p>Intersect N. and S. line, 21 lks. N. of the cor. of secs. 23, 24, 25 and 26.<br/>Thence</p> <p>N.89°58'W., on a true line, bet. secs. 23 and 26.<br/>Over rolling mesa, through scattering undergrowth.<br/>Gulch, 8 lks. wide, 3 ft. deep, course N.70°E.</p>                     |
| 2.45<br>27.45<br>29.25<br>39.98 | <p>Transmission line, brs. N.37°W. and S.37°E.<br/>Telephone line, brs. N.37°W. and S.37°E.<br/>Set an iron post, 3 ft. long, 1 in. diam., 26 ins. in the ground, for <math>\frac{1}{4}</math> sec. cor., marked on brass cap</p>   |
|                                 | <p><math>\frac{1}{4}</math> S23<br/>-----<br/>S26<br/>1917</p>  |
| 41.45<br>79.96                  | <p>And raise a mound of stone, 2 ft. base, <math>1\frac{1}{2}</math> ft. high, N. of cor.<br/>Road, brs. NE. and SW.<br/>The cor. of secs. 22, 23, 26 and 27.<br/>Land, rolling mesa.<br/>Soil, stony clay and loam, 4 to 6 ins. deep, on dry stony clay subsoil; 3rd rate.<br/>No timber.<br/>Undergrowth, greasewood and cat claw.</p>  |
| 30.00<br>40.00                  | <p>N.0°2'E., on a true line, bet. secs. 22 and 23.<br/>Over level land, through scattering undergrowth<br/>Old road, brs. NW. and SE.<br/>Set an iron post, 3 ft. long, 1 in. diam., 26 ins. in the ground, for <math>\frac{1}{4}</math> sec. cor., marked on brass cap</p>   |
|                                 | <p><math>\frac{1}{4}</math><br/>S22   S23<br/>-----<br/>1917</p>  |

Completion of  
Survey of Subdivision of T. 15 N., R. 3 E.

27

Chains.

And raise a mound of stone, 2 ft. base, 1½ ft. high, W. of cor.

46.65 Wash, 25 lks. wide, course NE. Asc. 15 ft.  
 50.00 Spur, brs. NE. and SW. Desc. 35 ft.  
 62.10 Wash, 1 ch. wide, course NE.  
 70.00 Asc. 35 ft.  
 72.50 Telephone line, brs. N.35°W. and S.35°E.  
 73.60 Transmission line, brs. N.35°W. and S.35°E.  
 79.10 Intersect S. bdy. of sec. 14, 0.90 chs. N.89°41'E. of the reestablished SW. cor. of sec. 14, hereinbefore described.  
 At the point of intersection, set an iron post, 3 ft. long, 2 ins. diam., 24 ins. in the ground, for reestablished cor. of secs. 22 and 23, marked on brass cap

S22 | S23  
 T15N | R3E  
 1917

And raise a mound of stone, 2 ft. base, 1½ ft. high, S. of cor.

Land, level and rolling.  
 Soil, dry, stony clay and loam, 4 to 8 ins. deep, on dry stony clay subsoil; 3rd rate.  
 No timber.  
 Undergrowth, greasewood and cat claw.

From the cor. of secs. 3, 4, 33 and 34, on the S. bdy. of the Tp., hereinbefore described,  
 N.0°1'E., bet. secs. 33 and 34.  
 Over rolling land, through scattering timber and undergrowth.  
 Asc.

1.77 Spur, slopes NE. Desc. 50 ft.  
 10.20 Ravine, 10 lks. wide, course NE.  
 11.00 Draw, course NE. Asc. 15 ft.  
 14.20 Spur, slopes NE. Desc.  
 18.98 Wash, 15 lks. wide, course NE. Asc. 35 ft.  
 23.05 Spur, slopes NE. Desc. 25 ft.  
 35.05 Wash, 10 lks. wide, course NE. Asc.  
 40.00 Spur, slopes NE.  
 Set an iron post, 3 ft. long, 1 in. diam., 26 ins. in the ground, for ¼ sec. cor., marked on brass cap

¼  
 S33 | S34  
 1917

And raise a mound of stone, 2 ft. base, 1½ ft. high, W. of cor.

Desc.

41.90 Wash, 10 lks. wide, course NE. Asc. 35 ft.  
 45.00 Spur, slopes NE.  
 51.40 Desc.  
 52.90 Wash, 10 lks. wide, course NE. Asc. 20 ft.  
 56.40 Spur, slopes NE. Desc.  
 61.10 Wash, 15 lks. wide, course NE. Asc. 50 ft.  
 66.38 Spur, slopes NE. Desc.  
 79.85 Ravine, 10 lks. wide, course NE. Asc.  
 80.00 Set an iron post, 3 ft. long, 2 ins. diam., 24 ins. in the ground, for cor. of secs. 27, 28, 33 and 34, marked on brass cap

T15N R3E  
 S28 | S27  
 S33 | S34  
 1917

And raise a mound of stone, 2 ft. base, 1½ ft. high, W. of cor.

Completion of Survey of Subdivision of T. 15 N., R. 3 E.

Chains.

Land, rolling and broken. Soil, dry, stony clay and loam, on stone and clay subsoil; 3rd rate. Timber, scattering pinion pine and cedar. Undergrowth, scrub oak and cat claw.

40.00 East on a random line, bet. secs. 27 and 34. Set temp. 1/4 sec. cor. 80.08 Intersect N. and S. line, at the cor. of secs. 26, 27, 34 and 35. Thence West on a true line, bet. secs. 27 and 34. Over broken and hilly land, through scattering undergrowth. Asc. gradually. 40.04 Ridge, brs. NE. and SW. Set an iron post, 3 ft. long, 1 in. diam., 26 ins. in the ground, for 1/4 sec. cor., marked on brass cap

1 S27 / 4 S34 / 1917

And raise a mound of stone, 2 ft. base, 1 1/2 ft. high, N. of cor.

40.00 Desc. 15 ft. 43.80 Wash, 10 lks. wide, course NE. Asc. 20 ft. 46.60 Ridge, brs. NE. and SW. Desc. 10 ft. 49.60 Wash, 20 lks. wide, course NE. Asc. 20 ft. 55.20 Ridge, brs. NE. and SW. Desc. 10 ft. 58.20 Ravine, 20 lks. wide, course NE. Asc. 75.90 Ridge, brs. NE. and SW. Desc. 30 ft. 77.90 Ravine, 15 lks. wide, course NE. Asc. 80.08 The cor. of secs. 27, 28, 33 and 34.

Land, hilly and broken. Soil, stony dry clay and loam, about 6 ins. deep, on dry stony clay subsoil; 3rd rate. No timber. Undergrowth, cat claw and scrub oak, 4 ft. high.

N.0°1'E., bet. secs. 27 and 28. Over hilly and broken land, through scattering undergrowth. Asc. 20 ft.

16.00 Spur, slopes NE. Desc. 22.13 South edge of Black Canyon. Set a flag ahead on line, and measure a base S.89°58'E., 5.00 chs-- impossible to secure longer base--from the E. end of which flag brs. N.15°48'W. The distance triangulated is given by 5.00 X tan 74°10' = 5.00 X 3.52609 = 17.63 chs., which added to 22.13 chs., gives 39.76 chs. The approximate topography is as follows:

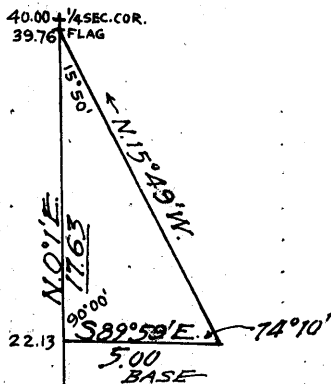

33.00 Bottom of Black Canyon, 50 lks. wide, course E. Asc. 80 ft. 39.00 North rim of canyon, brs. E. and W. Thence over rolling mesa. 39.76 Triangulation point. Thence by chaining. 40.00 Set an iron post, 3 ft. long, 1 in. diam., 26 ins. in the ground, for 1/4 sec. cor., marked on brass cap

Completion of  
Survey of Subdivision of T. 15 N., R. 3 E.

Chains.

$\frac{1}{4}$   
S28 | S27  
1917

And raise a mound of stone, 2 ft. base, 1½ ft. high, W. of cor.

- 47.00 Old wood road, brs. N.80°W. and S.80°E.
- 60.00 Gulch, 20 lks. wide, 6 ft. deep, course SE.
- 69.40 Wire fence, brs. E. and W. SW. fence cor. brs. W. 1.50 chs. dist.
- 77.50 Ridge, brs. N.60°E. and S.60°W. Desc. 35 ft.
- 80.00 Set an iron post, 3 ft. long, 2 ins. diam., 24 ins. in the ground, for cor. of secs. 21, 22, 27 and 28, marked on brass cap

T15N R3E  
S21 | S22  
S28 | S27  
1917

And raise a mound of stone, 2 ft. base, 1½ ft. high, W. of cor.

Land, rolling, hilly and broken.  
Soil, stony, 3rd rate.  
Timber, scattering sycamore and ash in bottom of Black Canyon.  
Undergrowth, cat claw and scrub oak.

- 40.00 East on a random line, bet. secs. 22 and 27.
- 80.00 Set temp. ¼ sec. cor.
- 80.02 Intersect N. and S. line, 2 lks. S. of the cor. of secs. 22, 23, 26 and 27.
- Thence
- S.89°59'W., on a true line, bet. secs. 22 and 27.
- Over rolling and hilly land, through scattering undergrowth.
- 40.01 Set an iron post, 3 ft. long, 1 in. diam., 26 ins. in the ground, for ¼ sec. cor., marked on brass cap

$\frac{1}{4}$  S22  
S27  
1917

And raise a mound of stone, 2 ft. base, 1½ ft. high, N. of cor.

- 46.20 Ravine, 15 lks. wide, course N.60°E. Asc. 40 ft.
- 58.40 Ridge, brs. NE. and SW. Desc. 35 ft.
- 60.70 Wire fence, brs. N. and S.
- 68.70 Ravine, 10 lks. wide, course NE. Asc. 20 ft.
- 73.40 Ridge, brs. NE. and SW. Desc. 25 ft.
- 80.02 The cor. of secs. 21, 22, 27 and 28.
- Land, rolling and hilly.
- Soil, dry stony adobe and clayey loam; on dry stony clay subsoil; 3rd rate.
- No timber.
- Undergrowth, cat claw and mesquite.

- 3.75 N.0°1'E., bet. secs. 21 and 22.
- 10.60 Over level and rolling land, through scattering undergrowth.
- Desc. 20 ft.
- Gulch, 8 lks. wide, 4 ft. deep, course N.50°E.
- 23.20 Wire fence, brs. E. and W. Enter cultivated field, extending E. about 20 chs. and W. 6 chs.
- 28.37 Leave field, brs. NE. about 15 and SW. about 4 chs. Asc. 30 ft.
- Ridge, brs. E. and W. Desc.

30

Completion of  
Survey of Subdivision of T. 15 N., R. 3 E.

Chains.

- 29.47 Wire fence, brs. E. and W. Corner and runs S. 2 chs. W. of line.
- 32.40 Ravine, 40 lks. wide, course E.
- 40.00 Set an iron post, 3 ft. long, 1 in. diam., 26 ins. in the ground, for  $\frac{1}{4}$  sec. cor., marked on brass cap

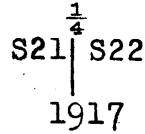

And raise a mound of stone, 2 ft. base,  $1\frac{1}{2}$  ft. high, W. of cor.

Asc. 50 ft.

- 44.94 Ridge, brs. E. and W. Desc. 35 ft.
- 49.91 Foot of descent; thence over bottom land, brs. E. and W.
- 57.31 Wash, 50 lks. wide, course NE.
- 72.81 Ravine, 10 lks. wide, course E. Asc. 15 ft.
- 75.00 Ridge, brs. NE. and SW. Desc. 10 ft.
- 80.00 Set an iron post, 3 ft. long, 2 ins. diam., 24 ins. in the ground, for cor. of secs. 15, 16, 21 and 22, marked on brass cap

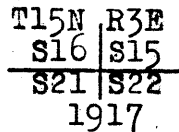

And raise a mound of stone, 2 ft. base,  $1\frac{1}{2}$  ft. high, W. of cor.

From this cor., a frame house brs. S.47°W., about 16 chs. dist.

Cor. No. 1 of H. E. S. No. 331 brs. S.48°26'W., 2.05 chs. dist.

Land, level and rolling.

Soil, sandy loam and stony clay and loam, on stony clay subsoil; 3rd rate.

No timber.

Undergrowth, cat claw and mesquite.

- 40.00 East on a random line, bet. secs. 15 and 22.
- Set temp.  $\frac{1}{4}$  sec. cor.
- 79.62 Intersect the reestablished cor. of secs. 15 and 22, hereinbefore described.

Thence

West on a true line, bet. secs. 15 and 22.

Over hilly land, through scattering undergrowth.

- 3.42 Transmission line, brs. N.35°W. and S.35°E.

- 5.22 Telephone line, brs. N.35°W. and S.35°E.

- 19.60 Wash, 15 lks. wide, course N.50°E. Asc. 115 ft.

- 39.81 Set an iron post, 3 ft. long, 1 in. diam., 26 ins. in the ground, for  $\frac{1}{4}$  sec. cor., marked on brass cap

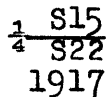

And raise a mound of stone, 2 ft. base,  $1\frac{1}{2}$  ft. high, N. of cor.

- 69.60 Ridge, brs. NE. and SW. Desc. 20 ft.

- 79.62 The cor. of secs. 15, 16, 21 and 22.

Land, hilly.

Soil, stony clay and loam, 6 to 12 ins. deep, on dry stony clay subsoil; 3rd rate.

No timber.

Undergrowth, cat claw and mesquite.



Completion of Survey of Subdivision of T. 15 N., R. 3 E. 31

Chains.

N.0°1'E., on a true line, bet. secs. 15 and 16.  
 Over rolling land, through scattering undergrowth.  
 Desc. 50 ft.  
 18.70 Ravine, 5 lks. wide, course NE. Thence over level land.  
 25.00 Thos. A. Readdy's frame house brs. East 3.00 chs. dist.  
 31.00 Road, brs. W. to Slaughter house and E. to Clarkdale.  
 33.30 Ridge, brs. NE. and SW. Desc. 40 ft.  
 38.00 Center of draw, 3 chs. wide, course E.  
 38.70 Point for 1/4 sec. cor. of sec. 15 only.  
 40.00 Set an iron post, 3 ft. long, 1 in. diam., 26 ins. in the  
 ground, for 1/4 sec. cor. of sec. 16 only, marked on brass cap

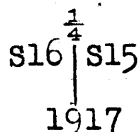

And raise a mound of stone, 2 ft. base, 1 1/2 ft. high, W. of cor.  
 45.00 Asc. 60 ft.  
 52.04 Ridge, brs. E. and W. Desc.  
 53.54 Road, brs. W. to Slaughter house and E. to Jerome.  
 65.30 Road, brs. N.70°E. and S.70°W.  
 78.70 Fence, brs. N.86 3/4°W. and S.86 3/4°E.  
 Intersect S. bdy. of sec. 10, 1.14 chs. S.89°51' E. of the reestablished SW. cor. of sec. 10, hereinbefore described.  
 At the point of intersection,  
 Set an iron post, 3 ft. long, 2 ins. diam., 24 ins. in the ground, for reestablished cor. of secs. 15 and 16, marked on brass cap



And raise a mound of stone, 2 ft. base, 1 1/2 ft. high, S. of cor.  
 Land, rolling.  
 Soil, stony, 3rd rate.  
 No timber.  
 Undergrowth, crucifixion thorn, scrub oak and cat claw.

From the cor. of secs. 4, 5, 32 and 33, on S. bdy. of Tp. hereinbefore described,  
 N.0°1'E., bet. secs. 32 and 33.  
 Over mountainous land, through dense undergrowth.  
 Desc. 230 ft.  
 12.05 Ravine, 100 lks. wide, course N.50°E. Asc. 120 ft.  
 17.75 Spur, brs. NE. and SW. Desc. 185 ft.  
 40.00 Set an iron post, 3 ft. long, 1 in. diam., 26 ins. in the ground, for 1/4 sec. cor., marked on brass cap

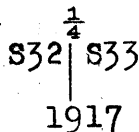

And raise a mound of stone, 2 ft. base, 1 1/2 ft. high, W. of cor.  
 44.15 Ravine, 10 lks. wide, containing stream of water, 3 lks. wide, 1 in. deep, course N.40°E. Asc. 230 ft.  
 56.10 Ridge, brs. N.40°E. and S.40°W. Desc. 315 ft.  
 80.00 Set an iron post, 3 ft. long, 2 ins. diam., 24 ins. in the ground, for cor. of secs. 28, 29, 32 and 33, marked on brass cap

32 33

Completion of  
Survey of Subdivision of T. 15 N., R. 3 E.

Chains.

|      |     |
|------|-----|
| T15N | R3E |
| S29  | S28 |
| S32  | S33 |
| 1917 |     |

And raise a mound of stone, 2 ft. base, 1½ ft. high, W. of cor.

Land, mountainous.  
Soil, stony, 3rd rate.  
Timber, scattering pinion pine and juniper.  
Undergrowth, scrub oak, manzanita and buck brush.

40.00 East on a random line, bet. secs. 28 and 33.  
Set temp. ¼ sec. cor.  
80.04 Intersect N. and S. line, 5 lks. N. of the cor. of secs. 27, 28, 33 and 34.  
Thence  
N. 89° 58' W., on a true line, bet. secs. 28 and 33.  
Over mountainous land, through scattering undergrowth.  
Asc. 45 ft.  
27.80 Ridge, brs. NE. and SW. Desc. 15 ft.  
30.07 Ravine, 6 lks. wide, course N. 30° E. Asc. 22 ft.  
31.75 Top of ascent; thence over rolling land.  
40.02 Set an iron post, 3 ft. long, 1 in. diam., 26 ins. in the ground, for ¼ sec. cor., marked on brass cap

|      |     |
|------|-----|
| 1    | S28 |
| 4    | S33 |
| 1917 |     |

And raise a mound of stone, 2 ft. base, 1½ ft. high, N. of cor.

Desc. 55 ft.  
48.95 Ravine, 225 lks. wide, course N. 30° E. Asc. 160 ft.  
58.98 Ridge, brs. N. 30° E. and S. 30° W. Desc. 110 ft.  
65.00 Ravine, 15 lks. wide, course N. 30° E. Asc.  
70.95 Spur, slopes NE. Desc. 85 ft., through scattering timber.  
80.04 The cor. of secs. 28, 29, 32 and 33.  
Land, mountainous.  
Soil, stony clay and loam; 3rd rate.  
Timber, scattering juniper and pinion pine.  
Undergrowth, cat claw and scrub oak.

N. 0° 1' E., bet. secs. 28 and 29.  
Over mountainous land, through scattering undergrowth.  
Desc. 45 ft.  
3.92 Foot of descent; thence over nearly level land.  
6.32 Black Canyon, containing stream of water, 8 lks. wide, 3 ins. deep, course N. 40° E. Asc. 50 ft.  
9.86 Bluff, brs. NW. and SE. Continue ascent, 105 ft.  
31.20 Spur, slopes SE. Desc. 35 ft.  
36.18 Ravine, 10 lks. wide, course SE. Asc. 65 ft.  
40.00 Set an iron post, 3 ft. long, 1 in. diam., 26 ins. in the ground, for ¼ sec. cor., marked on brass cap

|      |   |     |
|------|---|-----|
| S29  | ¼ | S28 |
| 1917 |   |     |

And raise a mound of stone, 2 ft. base, 1½ ft. high, W. of cor.

41.20 Spur, slopes SE. Desc. 90 ft.

Completion of  
Survey of Subdivision of T. 15 N., R. 3 E.

|   |  |      |     |     |     |      |     |      |  |
|---|--|------|-----|-----|-----|------|-----|------|--|
| Chains.<br>43.80<br>51.17<br>56.13<br>59.60<br>79.60<br>80.00                     | <p>Ravine, 20 lks. wide, course NE. Asc. 75 ft.<br/>Spur, slopes E. Desc. 115 ft.<br/>Canyon, containing stream of water, 3 lks. wide, 2 ins. deep, course S.60°E. Asc. 60 ft.<br/>Top of ascent; road, brs. NW. and SE. Thence over level mesa.<br/>Desc.<br/>Set an iron post, 3 ft. long, 2 ins. diam., 24 ins. in the ground, for cor. of secs. 20, 21, 28 and 29, marked on brass cap</p> <table style="margin-left: auto; margin-right: auto;"> <tr><td>T15N</td><td>R3E</td></tr> <tr><td>S20</td><td>S21</td></tr> <tr><td>S29</td><td>S28</td></tr> <tr><td colspan="2" style="text-align: center;">1917</td></tr> </table> <p>And raise a mound of stone, 2 ft. base, 1½ ft. high, W. of cor.<br/>Land, mountainous, rolling and level.<br/>Soil, dry stony clay and loam, on stone and clay subsoil; 3rd rate.<br/>Timber, scattering juniper and pinion pine.<br/>Undergrowth, scattering scrub oak.</p>   | T15N | R3E | S20 | S21 | S29  | S28 | 1917 |  |
| T15N  | R3E  |      |     |     |     |      |     |      |  |
| S20   | S21  |      |     |     |     |      |     |      |  |
| S29   | S28  |      |     |     |     |      |     |      |  |
| 1917  |  |      |     |     |     |      |     |      |  |
| 40.00<br>79.96<br><br>14.96<br>22.00<br>27.36<br>33.56<br>36.00<br>36.93<br>39.98 | <p>S.89°58'E., on a random line, bet. secs. 21 and 28.<br/>Set temp. ¼ sec. cor.<br/>Intersect N. and S. line, 5 lks. S. of the cor. of secs. 21, 22, 27 and 28.<br/>Thence<br/>West on a true line, bet. secs. 21 and 28.<br/>Over rolling land, through scattering undergrowth.<br/>Asc. 40 ft.<br/>Desc. 20 ft.<br/>Foot of descent, on S. edge of bottom land. Thence over bottom land.<br/>Wire fence, 50 lks. N. of intersection with E. and W. fence, brs. N. and S. Extends N. about 20 chs.<br/>House brs. North 100 lks. dist.<br/>Road, brs. NW. and SE. Asc. 70 ft.<br/>Wire fence, 40 lks. N. of intersection with E. and W. fence, brs. N. and S.<br/>Set an iron post, 3 ft. long, 1 in. diam., 26 ins. in the ground, for ¼ sec. cor., marked on brass cap</p> <table style="margin-left: auto; margin-right: auto;"> <tr><td>1</td><td>S21</td></tr> <tr><td>4</td><td>S28</td></tr> <tr><td colspan="2" style="text-align: center;">1918</td></tr> </table> <p>And raise a mound of stone, 2 ft. base, 1½ ft. high, N. of cor.<br/>From this cor., SW. cor. of Slaughter house brs. N.34°E., about 17.50 chs. dist.<br/>Nick Radakovich's house brs. N.41°E., 16 chs. dist.<br/>Desc. 25 ft.</p> | 1    | S21 | 4   | S28 | 1918 |     |      |  |
| 1   | S21  |      |     |     |     |      |     |      |  |
| 4   | S28  |      |     |     |     |      |     |      |  |
| 1918  |  |      |     |     |     |      |     |      |  |
| 46.20<br>59.83<br>79.96   | <p>Ravine, 10 lks. wide, course NE. Asc. 115 ft.<br/>Spur, brs. NE. and SW. Thence across top of spur.<br/>The cor. of secs. 20, 21, 28 and 29.<br/>Land, level, rolling and mountainous.<br/>Soil, sandy and stony clay and loam, 6 to 10 ins. deep, on dry stony clay subsoil; 3rd rate.<br/>No timber.<br/>Undergrowth, cat claw and scrub oak.</p>   |      |     |     |     |      |     |      |  |

Completion of  
Survey of Subdivision of T. 15 N., R. 3 E.

|                |   |
|----------------|---|
| Chains.        | <p>N.0°1'E., bet. secs. 20 and 21.<br/>Over rolling and mountainous land, through scattering undergrowth.<br/>Desc. 70 ft.</p> <p>4.06 Ravine, 10 lks. wide, course N.10°E. Asc. 90 ft.</p> <p>9.60 Spur, slopes N.70°E. Desc. 75 ft.</p> <p>25.50 Ravine, 25 lks. wide, course E.</p> <p>35.00 Wash, 20 lks. wide, 4 ft. deep, course E. Asc. 75 ft.</p> <p>40.00 Set an iron post, 3 ft. long, 1 in. diam., 26 ins. in the ground, for <math>\frac{1}{4}</math> sec. cor., marked on brass cap</p> <div style="text-align: center;"> <math display="block">\begin{array}{c} \frac{1}{4} \\ \hline S20   S21 \\ \hline 1917 \end{array}</math> </div> <p>And raise a mound of stone, 2 ft. base, <math>1\frac{1}{2}</math> ft. high, W. of cor.</p> <p>45.00 Spur, slopes SE. Desc. 55 ft.</p> <p>49.84 Ravine, 10 lks. wide, course SE. Asc. 60 ft.</p> <p>54.00 Spur, slopes SE. Desc. 100 ft.</p> <p>57.07 Telephone line, brs. S.45°E. to Slaughter House and N.45°W. to Jerome.</p> <p>59.13 Wash, 20 lks. wide, course NE. Asc. 10 ft.</p> <p>77.50 Wire fence, brs. E. and W. SW. cor. brs. W. 1.25 chs. dist.</p> <p>80.00 Set an iron post, 3 ft. long, 2 ins. diam., 24 ins. in the ground, for cor. of secs. 16, 17, 20 and 21, marked on brass cap</p> <div style="text-align: center;"> <math display="block">\begin{array}{c} T15N R3E \\ \hline S17   S16 \\ \hline S20   S21 \\ \hline 1917 \end{array}</math> </div> <p>And raise a mound of stone, 2 ft. base, <math>1\frac{1}{2}</math> ft. high, W. of cor.</p> <p>Land, mountainous and rolling.<br/>Soil, dry stony clay and loam, 6 to 10 ins. deep, on dry stony clay subsoil; 3rd rate.<br/>No timber.<br/>Undergrowth, scrub oak, 4 to 6 ft. high.</p> |
| 40.00<br>80.00 | <p>East on a random line, bet. secs. 16 and 21.<br/>Set temp. <math>\frac{1}{4}</math> sec. cor.</p> <p>Intersect N. and S. line, 5 lks. S. of the cor. of secs. 15, 16, 21 and 22.<br/>Thence</p> <p>S.89°58'W., on a true line, bet. secs. 16 and 21.<br/>Over rolling land, through scattering undergrowth.</p> <p>9.10 Road, brs. N. and S.</p> <p>20.92 Wire fence, brs. N. and S. SE. cor. brs. S. 90 lks. dist.</p> <p>23.50 Asc. 20 ft.</p> <p>29.50 Ridge, brs. NE. and SW. Desc. 20 ft.</p> <p>33.10 Ravine, 20 lks. wide, course N.60°E. Asc. 30 ft.</p> <p>40.00 Set an iron post, 3 ft. long, 1 in. diam., 26 ins. in the ground, for <math>\frac{1}{4}</math> sec. cor., marked on brass cap</p> <div style="text-align: center;"> <math display="block">\begin{array}{c} \frac{1}{4} S16 \\ \hline S21 \\ \hline 1917 \end{array}</math> </div> <p>And raise a mound of stone, 2 ft. base, <math>1\frac{1}{2}</math> ft. high, N. of cor.</p> <p>From this cor., Christina's house brs. N.51°W., about 16 chs. dist.</p>   |
| 50.00<br>61.70 | <p>Leave undergrowth, brs. N. and S.</p> <p>Ravine, 10 lks. wide, 23 ft. deep, course NE. Asc. gradually, 35 ft.</p>  |

Completion of  
Survey of Subdivision of T. 15 N., R. 3 E.

Chains.

80.00 The cor. of secs. 16, 17, 20 and 21.  
Land, rolling and broken.  
Soil, dry, stony clay and loam, 4 to 10 ins. deep, on  
stony clay subsoil; 3rd rate.  
No timber.  
Undergrowth, cat claw, greasewood and scrub oak.

12.75 N.0°1'E., bet. secs. 16 and 17.  
Over rolling and broken land, through scattering under-  
growth.  
Road, brs. E. and N.70°W.  
19.50 Creek, 2 lks. wide, in ravine, 10 lks. wide, course SE.  
Asc. 275 ft., through scattering timber.  
40.00 Set an iron post, 3 ft. long, 1 in. diam., 26 ins. in the  
ground, for 1/4 sec. cor., marked on brass cap

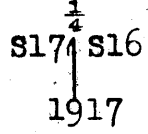

42.87 And raise a mound of stone, 2 ft. base, 1 1/2 ft. high, W.  
of cor. No trees within limits.  
Spur, slopes NE. Desc. 190 ft.  
64.76 Canyon, 20 lks. wide, course NE. Asc. 120 ft.  
78.50 Spur, slopes NE. Wire fence, brs. N.85°W. and S.85°E.  
NW. cor. of fence brs. N.85°W., 125 lks. dist.  
80.00 Set an iron post, 3 ft. long, 2 ins. diam., 24 ins. in the  
ground, for cor. of secs. 8, 9, 16 and 17, marked on  
brass cap

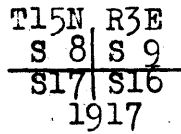

And raise a mound of stone, 2 ft. base, 1 1/2 ft. high, W.  
of cor.  
Land, rolling, broken and mountainous.  
Soil, stony clay and loam, 4 to 10 ins. deep, on dry clay  
subsoil; 3rd rate.  
Timber, scattering juniper and cedar.  
Undergrowth, cat claw and scrub oak.

40.00 S.89°58'E., on a random line, bet. secs. 9 and 16.  
Set temp. 1/4 sec. cor.  
78.74 Fall 5 lks. S. of the reestablished cor. of secs. 9 and  
16, hereinbefore described.  
Thence  
West on a true line, bet. secs. 9 and 16.  
Over rolling land, through scattering undergrowth.  
Asc. 85 ft.  
6.90 Spur, slopes NE. Desc. gradually.  
38.74 Set an iron post, 3 ft. long, 1 in. diam., 26 ins. in the  
ground, for 1/4 sec. cor., of sec. 16, marked on brass cap



40.00 And raise a mound of stone, 2 ft. base, 1 1/2 ft. high, S.  
of cor.  
Set an iron post, 3 ft. long, 1 in. diam., 26 ins. in the  
ground, for 1/4 sec. cor. of sec. 9, marked on brass cap

Completion of  
36 Survey of Subdivision of T. 15 N., R. 3 E.

Chains.

1/4 S 9

1917

And raise a mound of stone, 2 ft. base, 1 1/2 ft. high, N. of cor.

- 42.25 Canyon, 20 lks. wide, course NE. Asc. 200 ft.
- 60.35 Spur, slopes NE. Desc.
- 68.35 Ravine, 10 lks. wide, course NE. Asc. 80 ft.
- 78.74 The cor. of secs. 8, 9, 16 and 17.

Land, rolling and mountainous.  
Soil, stony, 3rd rate.  
No timber, except scattering juniper.  
Undergrowth, scrub oak and cat claw, 4 ft. high.

- 40.00
- 78.84

N. 0° 1' E., on a random line, bet. secs. 8 and 9.  
Set temp. 1/4 sec. cor.  
Intersect S. bdy. of sec. 4, 1.37 chs. S. 89° 46' E. of the reestablished SW. cor. of sec. 4, hereinbefore described.  
At the point of intersection, set an iron post, 3 ft. long, 2 ins. diam., 24 ins. in the ground, for reestablished cor. of secs. 8 and 9, marked on brass cap

S 8 | S 9  
T15N | R3E  
1917

And raise a mound of stone, 2 ft. base, 1 1/2 ft. high, S. of cor.

Thence

- 0.84
- 21.20
- 38.84

S. 0° 1' W., on a true line, bet. secs. 8 and 9.  
Over rolling land, through scattering undergrowth.  
Wash, 70 lks. wide, 5 ft. deep, course N. 60° E.  
Wash, 15 lks. wide, 6 ft. deep, course NE.  
Set an iron post, 3 ft. long, 1 in. diam., 26 ins. in the ground, for 1/4 sec. cor. of sec. 8, marked on brass cap

S 8 |  
1/4  
1917

From which

An oak, 8 ins. diam., brs. S. 40° 45' W.,  
95 lks. dist., marked 1/4 S 8 BT.

No other trees within limits. Raise a mound of stone, 2 ft. base, 1 1/2 ft. high, W. of cor.  
From this 1/4 sec. cor., E. W. Dickison's house brs. S. 86° E.  
Set an iron post, 3 ft. long, 1 in. diam., 26 ins. in the ground, for 1/4 sec. cor. of sec. 9, marked on brass cap

- 40.00

1/4  
S 9  
1917

And raise a mound of stone, 2 ft. base, 1 1/2 ft. high, E. of cor.

- 47.90 Road, brs. S. 60° W. to the Jerome Portland Mine, and N. 60° E. to Clarkdale. Asc. 95 ft., over mountainous land.
  - 53.24 Spur, slopes NE. Desc. 50 ft.
  - 58.22 Road, brs. E. to Clarkdale and W. to King's Ranch.
  - 65.67 Ravine, 20 lks. wide, course NE. Asc. 125 ft.
  - 78.84 The cor. of secs. 8, 9, 16 and 17.
- Land, rolling and mountainous.  
Soil, stony, 3rd rate.

Completion of  
Survey of Subdivision of T. 15 N., R. 3 E.

Chains.

No timber.  
Undergrowth, scrub oak and crucifixion thorn.

From the cor. of secs. 5, 6, 31 and 32, on the S. bdy. of the Tp., hereinbefore described,  
North bet. secs. 31 and 32.  
Over mountainous land, through dense undergrowth.  
Asc. 15 ft.  
7.50 Spur, slopes NE. Desc. 680 ft.  
28.50 Canyon, course NE. Asc.  
35.30 Spur, slopes NE. Desc. 560 ft.  
40.00 Set an iron post, 3 ft. long, 1 in. diam., 26 ins. in the ground, for  $\frac{1}{4}$  sec. cor., marked on brass cap

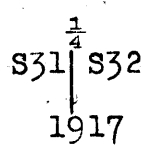

And raise a mound of stone, 2 ft. base,  $1\frac{1}{2}$  ft. high, W. of cor.  
58.67 Black Canyon, containing stream of water, 20 lks. wide, 6 ins. deep, course E. Asc. 280 ft.  
80.00 Set an iron post, 3 ft. long, 2 ins. diam., 24 ins. in the ground, for cor. of secs. 29, 30, 31 and 32, marked on brass cap

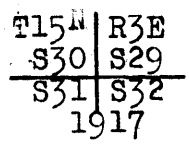

And raise a mound of stone, 2 ft. base,  $1\frac{1}{2}$  ft. high, W. of cor.  
Land, mountainous.  
Soil, stony, 3rd rate.  
No timber.  
Undergrowth, manzanita and scrub oak.

40.00 East on a random line, bet. secs. 29 and 32.  
80.00 Set temp.  $\frac{1}{4}$  sec. cor.  
Intersect N. and S. line, 11 lks. S. of the cor. of secs. 28, 29, 32 and 33.  
Thence  
S.  $89^{\circ}55'$  W., on a true line; bet. secs. 29 and 32.  
Over mountainous land, through scattering undergrowth.  
Desc. 40 ft.  
7.90 Black Canyon, containing stream of water 18 lks. wide, 4 ins. deep, course N.  $80^{\circ}$  E. Asc. 430 ft.  
40.00 Set an iron post, 3 ft. long, 1 in. diam., 26 ins. in the ground, for  $\frac{1}{4}$  sec. cor., marked on brass cap

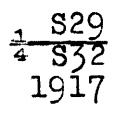

And raise a mound of stone, 2 ft. base,  $1\frac{1}{2}$  ft. high, N. of cor.  
48.00 Spur, slopes S. Desc. 140 ft.  
66.00 Ravine, 6 lks. wide, course S. Asc. 110 ft.  
70.84 Desc. 75 ft.  
75.95 Ravine, 6 lks. wide, course SE. Asc. 140 ft.  
80.00 The cor. of secs. 29, 30, 31 and 32.  
Land, mountainous.  
Soil, stony, 3rd and 4th rates.  
No timber.

Completion of Survey of Subdivision of T. 15 N., R. 3 E.

Chains.

Undergrowth, scrub oak and cat claw.

40.00 West on a random line, bet. secs. 30 and 31.  
 Set temp.  $\frac{1}{4}$  sec. cor.  
 47.13 Triangulation point. Set a flag ahead on line, flag this point, and from the flag ahead, measure a base North 6.91 chs., from the north end of which, flag brs. S.76°01'E. The distance is given by  $\tan. 76^{\circ}1' \times 6.91$  chs., or  $.401576 \times 6.91 = 27.75$  chs., which added to 47.13 chs., gives  
 74.88 Thence West on random line.  
 80.10 Intersect W. bdy. of Tp., 10 lks. S. of the cor. of secs. 30 and 31, hereinbefore described.  
 Thence S.89°56'E., on a true line, bet. secs. 30 and 31. Over mountainous land, through scattering undergrowth. The approximate topography is as follows:  
 Desc. 650 ft.  
 27.00 Canyon, course SE. Asc. 200 ft.  
 32.97 Triangulation point. Thence by chained distance.  
 40.10 Spur, slopes SE.  
 Set an iron post, 3 ft. long, 1 in. diam., 26 ins. in the ground, for  $\frac{1}{4}$  sec. cor., marked on brass cap

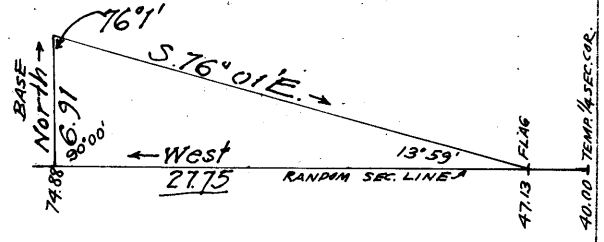

$\frac{1}{4}$  S30  
 $\frac{1}{4}$  S31  
 1917

And raise a mound of stone, 2 ft. base,  $1\frac{1}{2}$  ft. high, N. of cor.

80.10 Desc. 400 ft.  
 The cor. of secs. 29, 30, 31 and 32.  
 Land, mountainous.  
 Soil, stony, 3rd rate.  
 No timber.  
 Undergrowth, scrub oak and manzanita.

North bet. secs. 29 and 30.  
 Over mountainous land, through scattering timber and undergrowth.  
 Asc. 375 ft.  
 17.40 Spur, slopes SE. Desc. 185 ft.  
 33.38 Ravine, 15 lks. wide, course SE. Thence along E. slope.  
 40.00 Ravine, course SE. Impracticable to set  $\frac{1}{4}$  sec. cor. here.  
 40.20 Set an iron post, 3 ft. long, 1 in. diam., 26 ins. in the ground, for witness cor, to  $\frac{1}{4}$  sec. cor., marked on brass cap

$\frac{1}{4}$   
 S30 | S29  
 W | C  
 1917

And raise a mound of stone, 2 ft. base,  $1\frac{1}{2}$  ft. high, W. of cor.



Completion of Survey of  
Subdivision of T. 15 N., R. 3 E.

37. 39

|         |   |
|---------|---|
| Chains. |   |
| 44.80   | Spur, slopes SE. Desc. 30 ft.   |
| 51.00   | Ravine, course SE. Asc. 95 ft.  |
| 59.55   | Spur, slopes NE. Desc. 95 ft.   |
| 65.75   | Wash, 10 lks. wide, course N.30°E. Asc.   |
| 75.00   | Spur, slopes N.80°E. Desc. 120 ft.  |
| 80.00   | Set an iron post, 3 ft. long, 2 ins. diam., 24 ins. in the ground, for cor. of secs. 19, 20, 29 and 30, marked on brass cap |
|         | $\begin{array}{r} T15N R3E \\ \hline S19   S20 \\ \hline S30   S29 \\ 1917 \end{array}$                                     |
|         | And raise a mound of stone, 2 ft. base, 1½ ft. high, W. of cor.   |
|         | Land, mountainous.  |
|         | Soil, stony, 3rd and 4th rates.   |
|         | Timber, scattering juniper.   |
|         | Undergrowth, scrub oak.   |
| 40.00   | N.89°55'E., on a random line, bet. secs. 20 and 29.   |
| 80.20   | Set temp. ¼ sec. cor.   |
|         | Intersect N. and S. line, 21 lks. N. of the cor. of secs. 20, 21, 28 and 29.  |
|         | Thence  |
|         | N.89°56'W., on a true line, bet. secs. 20 and 29.   |
|         | Over rolling mesa, through scattering undergrowth.  |
| 7.08    | Wire fence, brs. NW. and SE.  |
| 40.10   | Set an iron post, 3 ft. long, 1 in. diam., 26 ins. in the ground, for ¼ sec. cor., marked on brass cap                      |
|         | $\begin{array}{r} S20 \\ \hline \frac{1}{4} S29 \\ 1917 \end{array}$  |
|         | And raise a mound of stone, 2 ft. base, 1½ ft. high, N. of cor.   |
| 57.89   | Wire fence, brs. N. and S.  |
| 65.09   | Leave rolling land; asc. 215 ft.  |
| 75.25   | Spur, slopes NE. Desc.  |
| 80.20   | The cor. of secs. 19, 20, 29 and 30.  |
|         | Land, rolling and mountainous.  |
|         | Soil, stony, 3rd rate.  |
|         | No timber.  |
|         | Undergrowth, cat claw and scrub oak.  |
| 40.00   | N.89°56'W., on a random line, bet. secs. 19 and 30.   |
| 80.20   | Set temp. ¼ sec. cor.   |
|         | Intersect W. bdy. of Tp., 9 lks. N. of the cor. of secs. 19 and 30, hereinbefore described.                                 |
|         | Thence  |
|         | East on a true line, bet. secs. 19 and 30.  |
|         | Over mountainous land, through dense undergrowth.   |
|         | Desc. 50 ft.  |
| 3.25    | Asc. 15 ft.   |
| 5.25    | Desc. 180 ft.   |
| 22.05   | Asc. 20 ft.   |
| 23.50   | Desc. 380 ft.   |
| 34.80   | Wash, 10 lks. wide, course NE. Asc. 10 ft.  |
| 40.20   | Set an iron post, 3 ft. long, 1 in. diam., 26 ins. in the ground, for ¼ sec. cor., marked on brass cap                      |
|         | $\begin{array}{r} S19 \\ \hline \frac{1}{4} S30 \\ 1917 \end{array}$  |

Completion of  
Survey of Subdivision of T. 15 N., R. 3 E.

40

Chains

And raise a mound of stone, 2 ft. base,  $1\frac{1}{2}$  ft. high, N. of cor.  
 44.00 Spur, slopes NE. Desc. 575 ft.  
 67.50 Canyon, course NE. Asc. 95 ft.  
 71.55 Desc. 105 ft.  
 80.20 The cor. of secs. 19, 20, 29 and 30.  
 Land, mountainous.  
 Soil, stony, 3rd rate.  
 No timber.  
 Undergrowth, dense scrub oak.

North bet. secs. 19 and 20.  
 Over mountainous land, through scattering undergrowth.  
 Desc. 195 ft.  
 7.36 Ravine, course NE. Asc. 110 ft.  
 15.79 Spur, slopes NE. Desc. 60 ft.  
 19.57 Ravine, 20 lks. wide, course NE. Asc. 55 ft.  
 26.84 Spur, slopes NE. Desc. 130 ft.  
 38.44 Wash, 20 lks. wide, course NE. Asc. 160 ft.  
 40.00 Set an iron post, 3 ft. long, 1 in. diam., 26 ins. in the ground, for  $\frac{1}{4}$  sec. cor., marked on brass cap

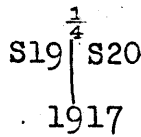

And raise a mound of stone, 2 ft. base,  $1\frac{1}{2}$  ft. high, W. of cor.  
 Asc. through scattering timber.  
 46.46 Spur, slopes SE. Desc. 115 ft.  
 53.00 Ravine, course E. Asc. 40 ft.  
 58.00 Spur, slopes SE. Desc. 115 ft.  
 79.08 Wash, 20 lks. wide, course SE. Asc.  
 80.00 Set an iron post, 3 ft. long, 2 ins. diam., 24 ins. in the ground, for cor. of secs. 17, 18, 19 and 20, marked on brass cap

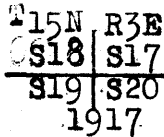

And raise a mound of stone, 2 ft. base,  $1\frac{1}{2}$  ft. high, W. of cor.  
 Land, mountainous.  
 Soil, rocky, 4th rate.  
 Timber, scattering juniper.  
 Undergrowth, scrub oak.

40.00 S.  $89^{\circ}56'E.$ , on a random line, bet. secs. 17 and 20.  
 80.12 Set temp.  $\frac{1}{4}$  sec. cor.  
 Intersect N. and S. line, 2 lks. S. of the cor. of secs. 16, 17, 20 and 21.

Thence  
 N.  $89^{\circ}57'W.$ , on a true line, bet. secs. 17 and 20.  
 Over rolling land, through dense undergrowth.  
 1.65 Wire fence, brs. N. and S.  
 8.00 Wash, 20 lks. wide, course NE.  
 14.15 Old road, brs. NE. and SW.  
 21.40 Draw, 2 chs. wide, course NE.  
 33.00 Draw, 2 chs. wide, course NE.  
 35.00 King's house brs. South 7 chs. dist.  
 36.85 Telephone line, brs. NW. and SE.  
 40.06 Set an iron post, 3 ft. long, 1 in. diam., 26 ins. in the ground, for  $\frac{1}{4}$  sec. cor., marked on brass cap

Completion of Survey of  
Subdivision of T. 15 N., R. 3 E.

Chains.

$\frac{1}{4}$  S17  
 ~~$\frac{1}{4}$  S20~~  
1917

From which

A cedar, 5 ins. diam., brs. N.81 $\frac{3}{4}$ °W., 10 lks. dist.,  
marked  $\frac{1}{4}$ S17 BT.  
A cedar, 12 ins. diam., brs. S.35 $\frac{3}{4}$ °E., 174 lks.  
dist., marked  $\frac{1}{4}$ S20 BT.

54.55 Wire fence, brs. NE. and SW.  
57.75 House brs. South 3.75 chs. dist.  
61.25 Road, brs. N. and S. House brs. South 3.60 chs. dist.  
75.40 Wire fence, brs. N. and S.  
80.12 The cor. of secs. 17, 18, 19 and 20.  
Land, rolling.  
Soil, stony, 3rd rate.  
No timber.  
Undergrowth, cat claw and scrub oak.

40.00 West on a random line, bet. secs. 18 and 19.  
Set temp.  $\frac{1}{4}$  sec. cor.  
80.20 Intersect W. bdy. of Tp., 9 lks. S. of the cor. of secs.  
18 and 19, hereinbefore described.  
Thence  
S.89°56'E., on a true line, bet. secs. 18 and 19.  
Over mountainous land, through scattering undergrowth.  
Asc. 65 ft.  
9.50 Desc. 635 ft.  
23.70 Old road, brs. NW. and SE.  
40.20 Set an iron post, 3 ft. long, 1 in. diam., 26 ins. in the  
ground, for  $\frac{1}{4}$  sec. cor., marked on brass cap

$\frac{1}{4}$  S18  
 ~~$\frac{1}{4}$  S19~~  
1917

And raise a mound of stone, 2 ft. base, 1 $\frac{1}{2}$  ft. high, N.  
of cor.

54.05 Asc. 10 ft.  
57.83 Desc. 125 ft.  
80.20 The cor. of secs. 17, 18, 19 and 20.  
Land, mountainous.  
Soil, stony, 3rd rate.  
No timber.  
Undergrowth, scrub oak and cat claw.

15.97 North bet. secs. 17 and 18.  
16.62 Over mountainous land, through scattering timber and under-  
growth.  
30.53 Asc. 190 ft.  
38.30 Spur, slopes NE. Desc. 110 ft.  
39.30 Road, brs. NE. and SW.  
40.00 Enter dense undergrowth, brs. NE. and SW.  
Leave timber, brs. E. and W.  
Wash, 20 lks. wide, course NE. Asc. 55 ft.  
Set an iron post, 3 ft. long, 1 in. diam., 26 ins. in the  
ground, for  $\frac{1}{4}$  sec. cor., marked on brass cap

$\frac{1}{4}$   
S18 | S17  
1917

And raise a mound of stone, 2 ft. base, 1 $\frac{1}{2}$  ft. high, W.  
of cor.

42 Completion of  
Survey of Subdivision of T. 15 N., R. 3 E.

Chains.  
45.79 Spur, slopes NE. Desc. 125 ft.  
59.00 Wash, course NE. Asc. 60 ft.  
64.00 Spur, slopes NE. Desc. 60 ft.  
67.60 Road, brs. NW. and SE.  
70.30 Asc. 25 ft.  
72.40 Spur, slopes NE. Desc. 85 ft.  
79.50 Stream of water, 4 lks. wide, 4 ins. deep, course E. Asc.  
80.00 Set an iron post, 3 ft. long, 2 ins. diam., 24 ins. in the  
ground, for cor. of secs. 7, 8, 17 and 18, marked on  
brass cap

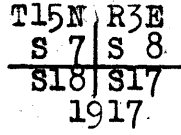

And raise a mound of stone, 2 ft. base, 1½ ft. high, W.  
of cor.  
Land, mountainous.  
Soil, rocky, 3rd rate.  
No timber, except very scattering juniper.  
Undergrowth, scrub oak and cat claw.

40.00 S.89°57'E., on a random line, bet. secs. 8 and 17.  
Set temp. ¼ sec. cor.  
79.94 Intersect N. and S. line, 2 lks. S. of the cor. of secs.  
8, 9, 16 and 17.  
Thence  
N.89°58'W., on a true line bet. secs. 8 and 17.  
Over rolling land, through scattering undergrowth.  
7.00 Desc. 45 ft.  
25.00 Thence over level mesa.  
39.97 Set an iron post, 3 ft. long, 1 in. diam., 26 ins. in the  
ground, for ¼ sec. cor., marked on brass cap

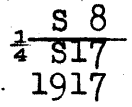

And raise a mound of stone, 2 ft. base, 1½ ft. high, N.  
of cor.  
43.35 Road, brs. NE. and SW.  
50.00 Draw, 2 chs. wide, course NE.  
63.10 Road, brs. NE. and SW.  
67.10 Wash, containing stream of water, 5 lks. wide, 4 ins. deep,  
course NE.  
76.17 Stream of water, 5 lks. wide, 8 ins. deep, course SE.  
79.94 The cor. of secs. 7, 8, 17 and 18.  
Land, rolling and level.  
Soil, stony, 3rd rate.  
No timber.  
Undergrowth, cat claw and mesquite.

40.00 N.89°56'W., on a random line, bet. secs. 7 and 18.  
Set temp. ¼ sec. cor.  
80.15 Intersect W. bdy. of Tp., 2 lks. N. of the cor. of secs.  
7 and 18, hereinbefore described.  
Thence  
S.89°57'E., on a true line, bet. secs. 7 and 18.  
Over rolling land, through dense undergrowth.  
Desc. 160 ft.  
9.00 Asc. 65 ft.  
23.37 Intersect line 1-2 Walker Mining Claim, Verde Mining Dist.,  
Survey No. 1916, 10.54 chs. S.52°6'W. of cor. No. 2.  
30.95 Intersect line 2-3 Walker Mining Claim, Survey No. 1916,  
Verde Mining District, 6.50 chs. S.6°45'W. of cor. No.  
2.

Completion of  
Survey of Subdivision of T. 15 N., R. 3 E.

Chains.

34.00 Intersect line 1-2 Willow Mining Claim, Survey No. 1916, Verde Mining District, S.52°55'W., 11.80 chs. from cor. No. 2.

34.55 Spur, slopes NE. Desc. 135 ft.

40.15 Set an iron post, 3 ft. long, 1 in. diam., 26 ins. in the ground, for 1/4 sec. cor., marked on brass cap

1/4 S 7  
S 18  
1917

And raise a mound of stone, 2 ft. base, 1 1/2 ft. high, N. of cor.

48.94 Intersect line 3-4 Willow Mining Claim, 0.49 chs. S.52°35'W. of cor. No. 3.

49.65 Wash, 20 lks. wide, course NE. Thence over rolling land. Road, brs. NW. and SE.

74.65 Wash, course SE.

75.95 The cor. of secs. 7, 8, 17 and 18.

80.15 Land, rolling.

Soil, stony, 3rd rate.

No timber.

Undergrowth, scrub oak and cat claw.

North bet. secs. 7 and 8.

Over mountainous land, through scattering timber and undergrowth.

Asc. 155 ft.

9.29 Spur, slopes E. Desc. 100 ft.

16.00 Foot of descent; thence over level land.

24.60 Road, brs. NE. and SW.

28.90 Transmission line, brs. NE. and SW.

33.25 Leave level land; asc. 70 ft.

38.00 Spur, slopes E. Desc. 220 ft.

40.00 Set an iron post, 3 ft. long, 1 in. diam., 26 ins. in the ground, for 1/4 sec. cor., marked on brass cap

1/4 S 7 | S 8  
1917

And raise a mound of stone, 2 ft. base, 1 1/2 ft. high, W. of cor.

58.48 Asc. 50 ft.

68.11 Spur, slopes NW. Desc. 120 ft.

77.40 Wash, 20 lks. wide, course NE. Asc.

80.00 Set an iron post, 3 ft. long, 2 ins. diam., 24 ins. in the ground, for cor. of secs. 5, 6, 7 and 8, marked on brass cap

T15N R3E  
S 6 | S 5  
S 7 | S 8  
1917

And raise a mound of stone, 2 ft. base, 1 1/2 ft. high, W. of cor.

Land, level, rolling and mountainous.

Soil, stony, 3rd rate.

Timber, scattering juniper.

Undergrowth, cat claw and scrub oak.

40.00 S.89°58'E., on a random line, bet. secs. 5 and 8.

78.44 Set temp. 1/2 sec. cor.

Wall 5 lks. S. of the reestablished cor. of secs. 5 and 8, hereinafore described.

Completion of  
Survey of Subdivision of T. 15 N., R. 3 E.

Chains.

Thence  
West on a true line, bet. secs. 5 and 8.  
Over level mesa, through scattering undergrowth.  
24.70 Road, brs. N. and S.  
38.44 Set an iron post, 3 ft. long, 1 in. diam., 26 ins. in the  
ground, for  $\frac{1}{4}$  sec. cor. of sec. 8, marked on brass cap

$\frac{1}{4}$ S 8  
1917

And raise a mound of stone, 2 ft. base,  $1\frac{1}{2}$  ft. high, S.  
of cor.  
40.00 Set an iron post, 3 ft. long, 1 in. diam., 26 ins. in the  
ground, for  $\frac{1}{4}$  sec. cor. of sec. 5, marked on brass cap

$\frac{1}{4}$ S 5  
1917

And raise a mound of stone, 2 ft. base,  $1\frac{1}{2}$  ft. high, N.  
of cor.  
50.95 Road, brs. N. and S. Asc. 105 ft.  
54.60 Transmission line, brs. NE. and SW. Asc.  
60.26 Spur, slopes NE. Desc. 50 ft.  
67.00 Draw, course NE. Asc. 60 ft.  
75.20 Old road, brs. NE. and SW., on spur, slopes NE. Desc.  
77.83 Canyon, course NE. Asc.  
78.44 The cor. of secs. 5, 6, 7 and 8.  
Land, level and rolling mesa.  
Soil, stony, 3rd rate.  
No timber.  
Undergrowth, cat claw.

40.00 N.  $89^{\circ}57'W.$ , on a random line, bet. secs. 6 and 7.  
Set temp.  $\frac{1}{4}$  sec. cor.  
80.06 Intersect W. bdy. of Tp., 2 lks. N. of the cor. of secs.  
6 and 7, hereinbefore described.

Thence  
S.  $89^{\circ}58'E.$ , on a true line, bet. secs. 6 and 7.  
Over mountainous land, through scattering undergrowth.  
Desc. 75 ft.  
3.07 Draw, course NE. Asc. 55 ft.  
4.17 Intersect line 3-4 Little Joe Mining Claim, Survey No.  
1469, Verde Mining District, 14.19 chs. S.  $16^{\circ}45'E.$  of  
cor. No. 4.  
4.37 Pipe line and transmission line, br. N. and S.  
5.57 Spur, slopes N. Desc. 55 ft.  
8.87 Draw, course NE. Asc. 125 ft.  
13.30 Spur, slopes NW. Desc. 150 ft.  
22.55 Canyon, course NE. Asc. 125 ft.  
27.22 Spur, slopes NE. Desc. 250 ft., through scattering timber.  
40.06 Set an iron post, 3 ft. long, 1 in. diam., 26 ins. in the  
ground, for  $\frac{1}{4}$  sec. cor., marked on brass cap

$\frac{1}{4}$ S 6  
 $\frac{1}{4}$ S 7  
1917

From which  
A pinion pine, 10 ins. diam., brs. N.  $64^{\circ}W.$ ,  
77 lks. dist., marked  $\frac{1}{4}$ S6 BT.  
A pinion pine, 6 ins. diam., brs. S.  $25^{\circ}W.$ ,  
35 lks. dist., marked  $\frac{1}{4}$ S7 BT.  
46.83 Asc.  
53.10 Desc. 45 ft.  
57.40 Canyon, course NE. Asc. 75 ft.  
59.25 Spur, slopes SW. Desc. 75 ft.  
64.45 Draw, course NE. Asc. 45 ft.

Completion of Survey of  
Subdivision of T. 15 N., R. 3 E.

Chains.

70.37 Spur, slopes SE. Desc. 175 ft.  
80.06 The cor. of secs. 5, 6, 7 and 8.  
Land, mountainous.  
Soil, stony, 3rd rate.  
Timber, scattering juniper and pinion.  
Undergrowth, scrub oak.

40.00 North on a random line, bet. secs. 5 and 6.  
79.06 Set temp.  $\frac{1}{4}$  sec. cor.  
Intersect N. bdy. of Tp., 1.80 chs. N. 89° 57' E. of the cor.  
of secs. 31 and 32, T. 16 N., R. 3 E., hereinbefore de-  
scribed.  
At the point of intersection, set an iron post, 3 ft. long,  
2 ins. diam., 24 ins. in the ground, under wire fence,  
for reestablished cor. of secs. 5 and 6, marked on brass  
cap

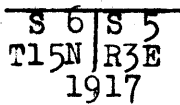

And raise a mound of stone, 2 ft. base,  $1\frac{1}{2}$  ft. high, S.  
of cor.

Thence  
South on a true line, bet. secs. 5 and 6.  
Over rolling land, through scattering timber and under-  
growth.

0.10 Road, brs. E. and W.  
12.55 Wash, 50 lks. wide, course E. Asc. 90 ft.  
20.55 Spur, slopes NE. Desc. 95 ft.  
27.05 Wash, 20 lks. wide, course NE. Asc. 195 ft.  
36.55 Spur, slopes NE. Desc. 75 ft.  
39.06 Set an iron post, 3 ft. long, 1 in. diam., 26 ins. in the  
ground, for  $\frac{1}{4}$  sec. cor. of sec. 6, marked on brass cap

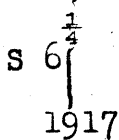

And raise a mound of stone, 2 ft. base,  $1\frac{1}{2}$  ft. high, W.  
of cor.

40.00 Set an iron post, 3 ft. long, 1 in. diam., 26 ins. in the  
ground, for  $\frac{1}{4}$  sec. cor. of sec. 5, marked on brass cap

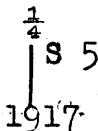

And raise a mound of stone, 2 ft. base,  $1\frac{1}{2}$  ft. high, E.  
of cor.

44.20 Wash, course NE. Asc. 130 ft.  
57.80 Spur, slopes E. Desc. 145 ft.  
73.05 Wash, 50 lks. wide, course SE. Asc. 25 ft.  
79.06 The cor. of secs. 5, 6, 7 and 8.  
Land, rolling and mountainous.  
Soil, stony, 3rd rate.  
Timber, scattering pinion pine and juniper.  
Undergrowth, scrub oak and cat claw.

Retracement of Exterior lines of Mineral  
Survey No. 1916, Verde Mining District.  
In Secs. 7 and 18, T. 15 N., R. 3 E.  
From cor. No. 1 Walker, in sec. 10.  
S. 6° 32' W., 9.06 chs., to cor. No. 4 Walker.

Retracement of Exterior Lines  
of Mineral Survey No. 1916, Verde Mining District.

Chains.

Thence S.52°42'W., 6.43 chs., to cor. No. 1 Upper Sight.  
 Thence S.41°15'E., 13.67 chs., to cor. No. 4 Hillside.  
 Thence N.52°20'E., 22.57 chs., to cor. No. 3 Hillside.  
 Thence N.40°45'W., 4.56 chs., to cor. No. 2 Hillside,  
 identical with cor. No. 3 Upper Sight and cor. No. 4  
 Willow.  
 Thence N.52°35'E., 22.40 chs., to cor. No. 3 Willow, in sec. 7.  
 At 21.91 chs., on this course, intersect sec. line bet.  
 bet. secs. 7 and 18, T. 15 N., R. 3 E., 8.79 chs.  
 S.89°57'E. of the  $\frac{1}{4}$  sec. cor. bet. secs. 7 and 18.  
 From cor. No. 3 Willow,  
 N.40°43'W., 9.01 chs., to cor. No. 2 Willow.  
 Thence S.52°55'W., 16.03 chs., to cor. No. 3 Walker, in sec. 18.  
 At 11.80 chs., on this course, intersect sec. line bet.  
 secs. 7 and 18, 6.15 chs. N.89°57'W. of the  $\frac{1}{4}$  sec. cor.  
 bet. secs. 7 and 18.  
 From cor. No. 3 Walker,  
 N.6°45'E., 9.06 chs., to cor. No. 2 Walker, in sec. 7.  
 At 2.56 chs. on this course, intersect sec. line bet.  
 secs. 7 and 18, 9.20 chs. N.89°57'W. of  $\frac{1}{4}$  sec. cor. bet.  
 secs. 7 and 18.  
 From cor. No. 2 Walker,  
 S.52°6'W., 22.64 chs., to cor. No. 1 Walker, the place  
 of beginning.  
 At 10.54 chs. on this course, intersect sec. line bet.  
 secs. 7 and 18, 16.78 chs. N.89°57'W. of the  $\frac{1}{4}$  sec. cor.  
 bet. secs. 7 and 18.

Retracement of a Portion of the  
Boundaries of Mineral Claim "1899", Survey No. 1436,  
Verde Mining District, in sec. 7, T. 15 N., R. 3 E.

From the cor. No. 3, Ponce Mining Claim, Survey No. 1439,  
 Verde Mining District, a point on the side line of  
 Mineral Claim "1899", Survey No. 1436, retrace  
 S.77°44'E., 5.91 chs., to cor. No. 4 "1899".  
 At 1.61 chs. on this course, intersect W. bdy. of sec.  
 7, T. 15 N., R. 3 E., 19.86 chs. North of cor. of secs.  
 7 and 18.  
 From cor. No. 4 "1899",  
 N.27°13'E., 8.50 chs., to cor. No. 3.  
 Thence N.77°38'W., 8.29 chs., to an intersection with the  
 W. bdy. of sec. 7, T. 15 N., R. 3 E., 11.37 chs. South  
 of the  $\frac{1}{4}$  sec. cor. to sec. 7.

Retracement of the Boundaries of a Portion of  
the Mineral Claims in Survey No. 1469, Verde Mining  
District, in secs. 6 and 7, T. 15 N., R. 3 E.

From the intersection of the West bdy. of sec. 7, T. 15 N.,  
 R. 3 E., with Cloverdale Mining Claim, on line 2-3,  
 8.03 chs. N. of the  $\frac{1}{4}$  sec. cor. of sec. 7,  
 N.65°18'E., 6.78 chs., to cor. No. 3 Cloverdale.  
 Thence S.15°56'E., 3.94 chs., to cor. No. 4 Revenue.  
 Thence N.64°1'E., 9.36 chs., to cor. No. 3 Revenue.  
 Thence N.16°33'W., 18.30 chs., to cor. No. 4 Limbo.  
 Thence S.77°54'E., 21.50 chs., to cor. No. 3 Limbo.  
 Thence N.14°56'W., 8.52 chs., to cor. No. 2 Limbo.  
 Thence  
 N.79°57'W., 22.57 chs., to cor. No. 1 Limbo.  
 Thence N.16°45'W., 18.36 chs., to cor. No. 4 Little Joe,  
 identical with cor. No. 3 Amazon.  
 At 4.17 chs. on this course, intersect sec. line bet.  
 secs. 6 and 7, T. 15 N., R. 3 E., 5.20 chs. S.89°58'E.  
 of cor. of secs. 6 and 7, on W. bdy. of T. 15 N., R. 3 E.  
 From cor. No. 3 Amazon, N.52°05'W., 1.45 chs., to an  
 intersection with the W. bdy. of sec. 6, T. 15 N., R. 3 E.,  
 14.46 chs. N. of the cor. of secs. 6 and 7, T. 15 N.,  
 R. 3 E.



Boundaries of that portion of Township 15 North, Range 3 East, Subdivided under this group.

Latitudes, Departures and Closing Errors.

| Line designated         | True bearing          | Dist.<br>chs.  | Latitudes. |            | Departures.    |            |
|-------------------------|-----------------------|----------------|------------|------------|----------------|------------|
|                         |                       |                | N.<br>chs. | S.<br>chs. | E.<br>chs.     | W.<br>chs. |
| South Boundary.         | West                  | 480.10         |            |            |                | 480.10     |
| West Boundary           | North.                | 479.31         | 479.31     |            |                |            |
| North Boundary.         | S. 89° 37' E.         | 37.85          |            | .27        | 37.85          |            |
|                         | S. 89° 27' E.         | 40.37          |            | .38        | 40.37          |            |
|                         | N. 89° 57' E.         | 40.15          | .03        |            | 40.15          |            |
|                         | S. 89° 57' E.         | 39.95          |            | .03        | 39.95          |            |
| Subdivisional Boundary. | S. 0° 2' W.           | 80.23          |            | 80.23      |                | .05        |
|                         | S. 89° 46' E.         | 79.88          |            | .33        | 79.88          |            |
|                         | S. 0° 14' E.          | 79.78          |            | 79.78      | .33            |            |
|                         | S. 89° 51' E.         | 80.33          |            | .21        | 80.33          |            |
|                         | S. 0° 16' E.          | 79.78          |            | 79.78      | .37            |            |
|                         | N. 89° 41' E.<br>East | 80.35<br>80.00 | .44        |            | 80.35<br>80.00 |            |
| East Boundary           | S. 0° 3' W.           | 239.55         |            | 239.55     |                | .21        |
| Convergency             |                       |                |            |            | .37            |            |
| Totals                  |                       |                | 479.78     | 480.56     | 480.12         | 480.36     |
|                         |                       |                |            | 479.78     |                | 480.12     |
| Error in latitude       |                       |                |            | 0.78       |                |            |
| Error in departure      |                       |                |            |            |                | 0.24       |

GENERAL DESCRIPTION.

In the part of this Tp. surveyed as described in the foregoing notes, the surface is mountainous, rolling and level. The mountainous surface is confined to the western and southwestern parts, the remainder of the secs. surveyed being rolling with scattered areas of level land. The drainage is toward the east thru washes, ravines and canyons, the principal of which is "Black Canyon", which passes thru the south two tiers of secs.. The only land of agricultural value lies north of Black Canyon, which portion of the Tp. is now occupied by a number of settlers, who have cultivated the land and made many improvements. Along the west bdy. of the Tp. there are indications of valuable mineral deposits, and several patented mining claims are located in secs. 6, 7 and 18. There is very little timber in the Tp., and the undergrowth is mostly scattering.

Book "L".

Group 61 - - - Arizona.

Date Diagram

T. 15 N., R. 3 E.

716N.  
R2E.

|                      |                      |          |          |                      |                      |                      |
|----------------------|----------------------|----------|----------|----------------------|----------------------|----------------------|
|                      | RESURVEY<br>12/17/17 |          |          |                      |                      |                      |
| RETRACED<br>12/11/17 | SURVEY<br>12/15/17   | 12/15/17 | 12/15/17 | RESURVEY<br>12/13/17 | 11/17/17             |                      |
|                      | 6                    | 5        | 4        | 3                    | 2                    | 1                    |
| 12/10/17             | 12/14/17             | 12/14/17 | 11/23/17 | RESURVEY<br>11/17/17 | RETRACED<br>12/12/17 |                      |
|                      | 7                    | 8        | 9        | 10                   | 11                   | 12                   |
| 12/10/17             | 12/14/17             | 12/17/17 | 11/23/17 | RESURVEY<br>11/17/17 | RESURVEY<br>12/12/17 |                      |
|                      | 18                   | 17       | 16       | 15                   | 14                   | 13                   |
| 12/10/17             | 12/14/17             | 12/17/17 | 11/23/17 | RESURVEY<br>11/22/17 | RESURVEY<br>12/12/17 | RESURVEY<br>11/16/17 |
|                      | 19                   | 20       | 21       | 22                   | 23                   | 24                   |
| 12/10/17             | 12/7/17              | 12/6/17  | 12/21/17 | 11/15/17             | 11/13/17             | 11/13/17             |
|                      | 30                   | 29       | 28       | 27                   | 26                   | 25                   |
| 12/14/17             | 12/5/17              | 12/5/17  | 11/20/17 | 11/14/17             | 11/12/17             | 11/10/17             |
|                      | 31                   | 32       | 33       | 34                   | 35                   | 36                   |
| 12/14/17             | 12/5/17              | 12/3/17  | 11/19/17 | 11/14/17             | 11/12/17             | 11/10/17             |
|                      |                      |          |          |                      |                      |                      |
| 12/14/17             | 12/3/17              | 12/3/17  | 11/19/17 | 11/14/17             | 11/12/17             | 11/10/17             |

RETRACED

Lines executed by Sidney E. Blout, U. S. Surveyor,  
on the dates shown on the above diagram.

4-680

FORM 6000

FIELD ASSISTANTS.  
to

Sidney E. Blout, U. S. Surveyor,

NAMES.

CAPACITY.

| NAMES.          | CAPACITY.                 |
|-----------------|---------------------------|
| Willard Hutton, | -                         |
| Chas. Fitzhugh, | Chainman,                 |
| John L. Downey, | Chainman,                 |
| James Kordina,  | Chainman, Axman, Flagman, |
| Louis Drury,    | Flagman, Axman,           |
| H. L. Lushey,   | Moundman.                 |

## CERTIFICATE OF UNITED STATES SURVEYOR.

I, Sidney E. Blout, U. S. Surveyor, hereby certify upon honor that, in pursuance of special instructions received from the U. S. Surveyor General, for Group 61, Arizona, bearing date of the 20th day of October, 1916, I have well, faithfully, and truly in my own proper person, and in strict conformity with said instructions, the Manual of Surveying Instructions, and the laws of the United States, ~~surveyed~~ **retraced** all those parts or portions of the S. bdy. of T.15 N., R.4 E., E. bdy. of T.16 N., R.2 E. and Subdivision lines of T.15 N., R.3 E., and Patented Mineral Claims in same Township; Resurveyed all those parts or portions of the S. bdy. of T.16 N., R.3 E.; E. bdy. and Subdivision lines of T.15 N., R.3 E.; and Surveyed all those parts or portions of the W. and S. bdrs. and Subdivision lines of T.15 N., R.3 E., of the Gila and Salt River Base & Meridian, in the State of Arizona, which are represented in and by diagram on page 48 hereof the foregoing field notes, as having been executed by me, and under my direction; and that all the corners of said **retracement, resurvey and** survey have been established and perpetuated in strict accordance with the Manual of Surveying Instructions, and the special written instructions of the U. S. Surveyor General, for Group 61, Arizona, and in the specific manner described in the field notes, and that the foregoing are the original field notes of such ~~survey~~ **retracement, resurvey and survey**.

*Phoenix, Arizona  
Nov. 28, 1919.*

*Sidney E. Blout*  
U. S. Surveyor.

## APPROVAL.

OFFICE OF THE UNITED STATES SURVEYOR GENERAL,

*Phoenix, Arizona May 14, 1920*

The foregoing field notes of the ~~survey of~~ **retracement** of part of the S. bdy. of T. 15 N., R.4 E., part of the E. bdy. of T.16 N., R.2 E., and part of the Subdivision lines of T.15 N., R.3 E., and Patented Mineral Claims in same Tp., Resurvey of part of the South boundary, of T.16 N., R.3 E., part of E. bdy. and Subdivision lines of T.15 N., R.3 E., and Survey of W. and S. bdrs., and part of Subdivision lines of T.15 N., R.3 E., Gila & Salt River Base & Meridian, in the State of Arizona, executed by Sidney E. Blout, U. S. Surveyor, under ~~his~~ special instructions dated Oct. 20, 1916, for Group 61, Arizona, having been critically examined, and the necessary corrections and explanations made, the said field notes, and the **retracements, resurveys &** surveys they describe, are hereby approved.

*Frank B. Smith*  
U. S. Surveyor General.

I certify that the foregoing transcript of the field notes of the above described surveys in \_\_\_\_\_, has been correctly copied from the original notes on file in this office.