

FIELD NOTES

OF THE RETRACEMENT AND SURVEY OF

Part of the Boundary of the Hualpai Indian Reservation,

AND OF THE SURVEY OF

Part of the West Boundary, and

Part of the Subdivision Lines of

TOWNSHIP 32 NORTH, RANGE 6 WEST,

Of the Gila and Salt River Base and Meridian,

In the State of Arizona

EXECUTED BY

Dupree R. Averill, U. S. Surveyor,

and

James C. O'Brien, U. S. Transitman,

In the capacity of U. S. Surveyor, under Special Instructions dated February 24, 1920,
issued by the United States Surveyor General to govern surveys included in Group
No. 105, Arizona, which were approved by the Commissioner of the General Land
Office, March 8, 1920, and Assignment Instructions dated March 27, 1920

April 15, 1920, and
June 23, 1921.

Retracement & Survey commenced June 23, 1920, and July 2, 1921.

Retracement & Survey completed Aug. 26, 1920, and July 4, 1921.

3509

3509

3509

~~INDEX DIAGRAM.~~

~~Township~~ ~~Range~~

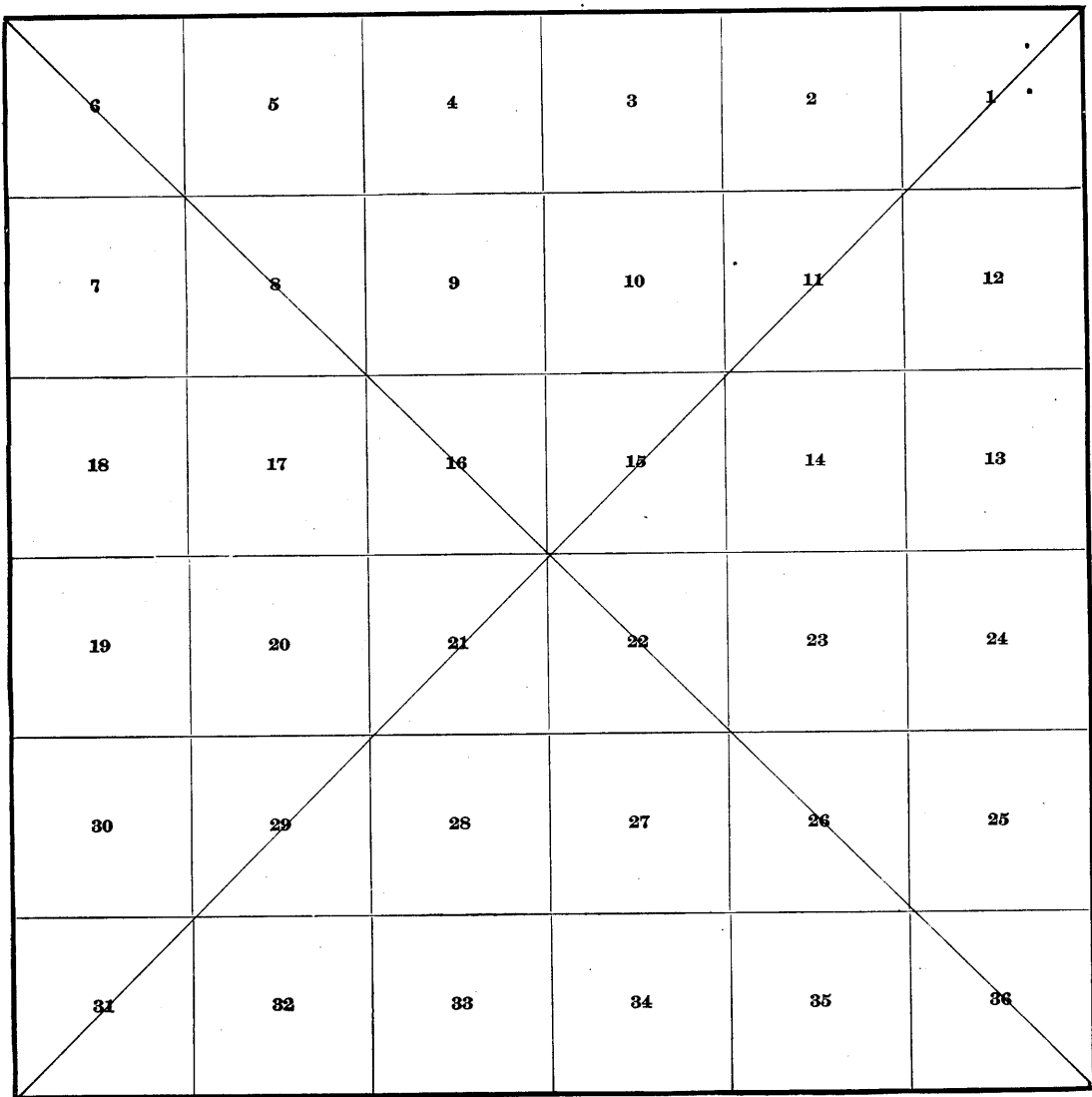



BOOK 3509

3509

INDEX DIAGRAM

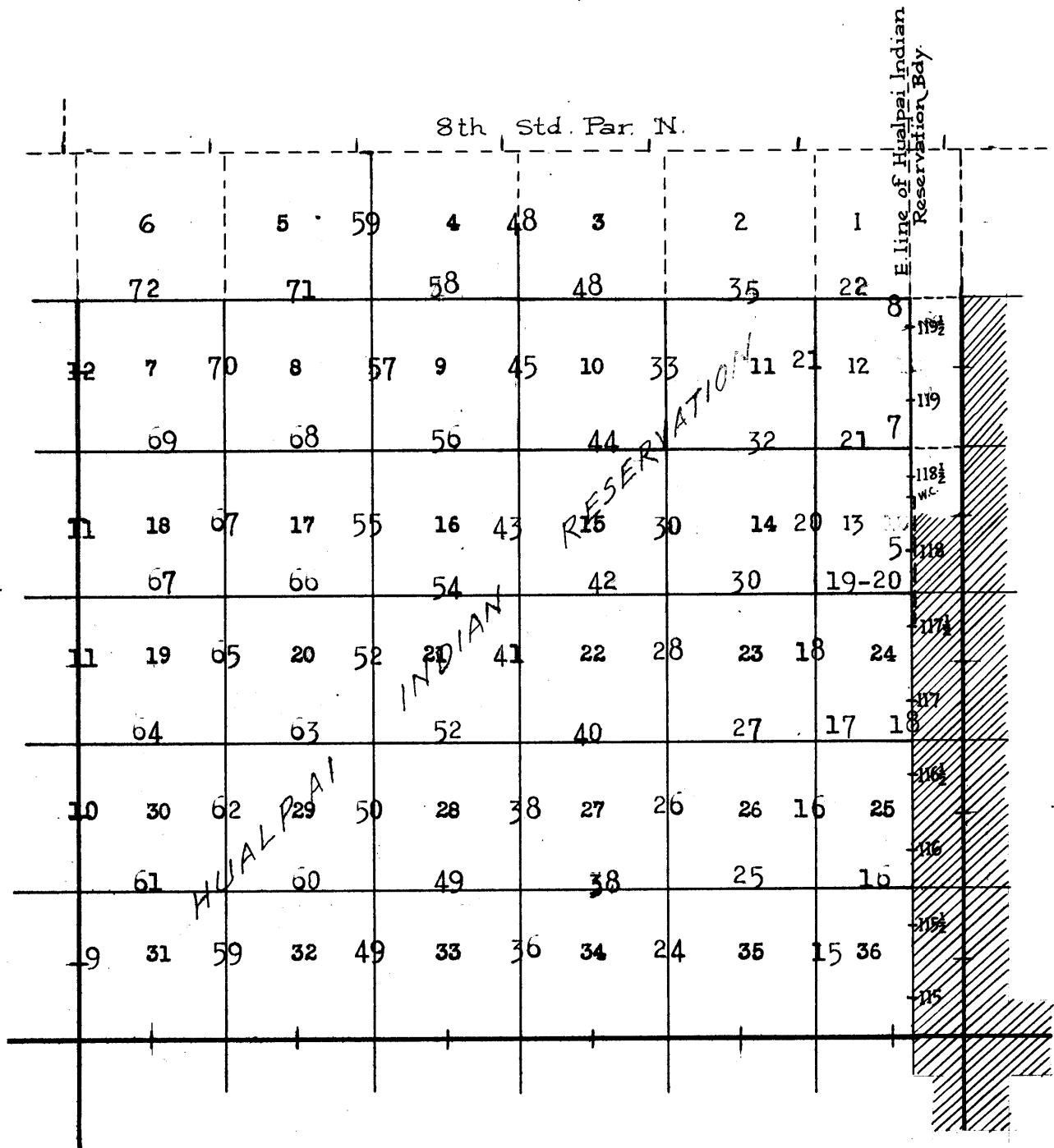
TOWNSHIP 32 NORTH, RANGE 6 WEST,



- Lines surveyed under this Group.
- Lines retraced under this group.
- Accepted surveys. ----- Unsurveyed
-  Areas surveyed as per accepted plats on file.

BOOK 3509

BOOK "G"

DATE DIAGRAM

TOWNSHIP 32 NORTH, RANGE 6 WEST,

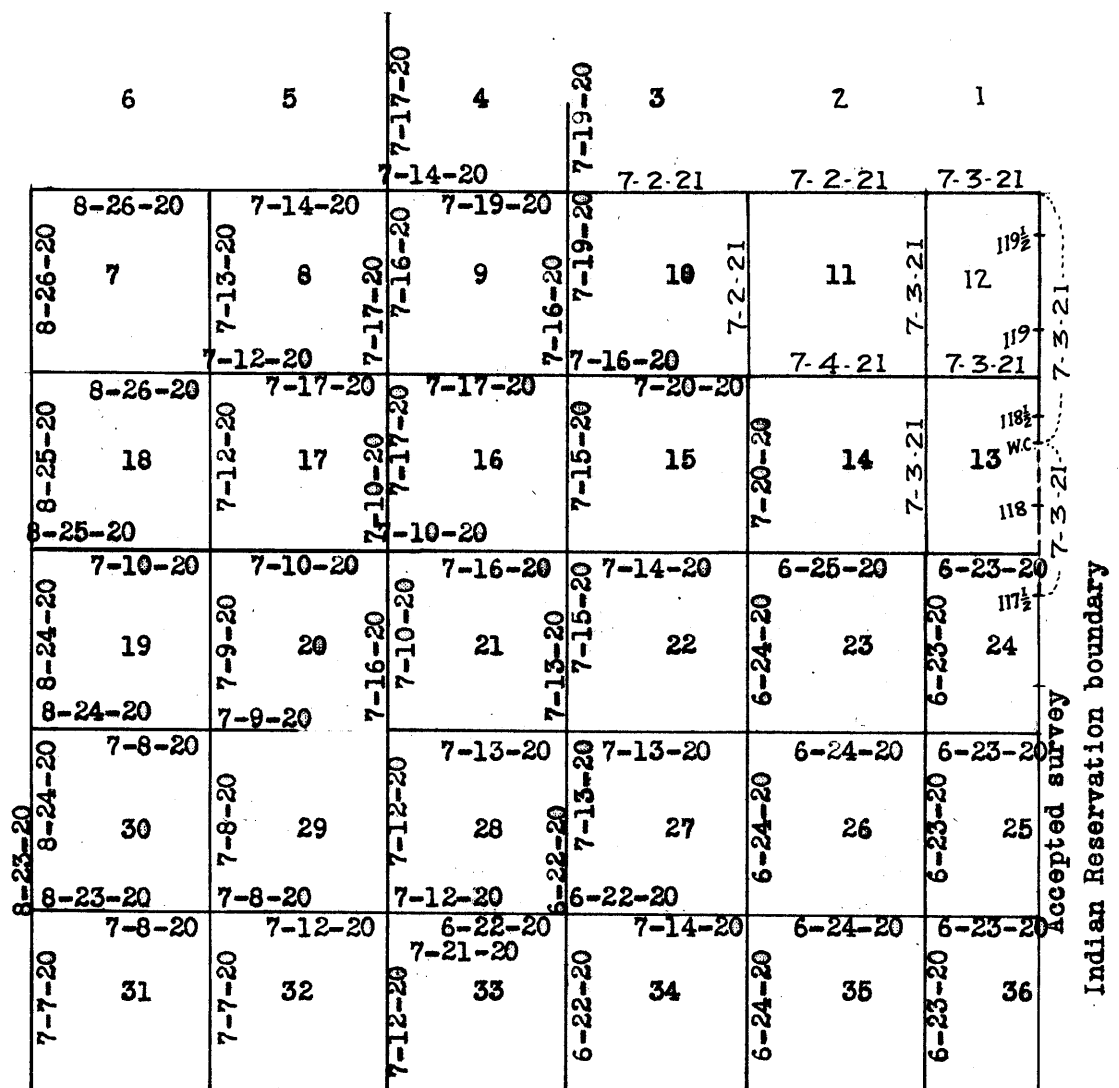

See Book "E" for dates of execution of survey of this line.

Dotted Red lines indicate retracements and Solid Red lines on above diagram indicate surveys executed by Dupree R. Averill, U. S. Surveyor, on dates shown thereon.

Blue lines on above diagram indicate surveys executed by James C. O'Brien, U. S. Transitman, on dates shown thereon.

Retracement and survey hereinafter described, executed on dates shown on diagram on page 2 hereof, by Dupree R. Averill, U.S. Surveyor, and James C. O'Brien, U.S. Transitman, using respectively Buff solar transit No. 9223, and Young and Sons mountain transit No. 8541. Each instrument is equipped with full vertical circle, and the Smith solar attachment; unless otherwise specified, all azimuth determinations are accomplished with the solar attachments.

FIELD TEST OF INSTRUMENTS

Preliminary to 1920 work.

June 20, 1920: We examine the adjustment of each instrument, and correct all errors; then, to test the solar apparatus by comparing its indications from observations made during a.m. and p.m. hours with a meridian established by Polaris observation, proceed with each instrument as follows:

In camp in SE. $\frac{1}{4}$ of sec. 14, T. 31 N., R. 7 W., Gila and Salt River Base and Meridian, Arizona, in latitude $36^{\circ}04\frac{1}{2}'$ N., and longitude, $113^{\circ}00'$ W. at 7h. 37.9m. a.m., l.m.t., observe Polaris at upper culmination, making four observations, two each with the telescope in direct and reversed positions, and mark the mean point in the line thus determined on a peg driven firmly in the ground 5 chs. N.

At 8h. 00m. a.m., l.m.t., set off $36^{\circ}04\frac{1}{2}'$ N. on the lat. arc; $23^{\circ}27'$ N. on the decl. arc, and determine a meridian with the solar, which agrees with the true meridian.

At app. noon, with the lat. arc unchanged, observe the sun on the meridian; the resulting reading of the decl. arc is $23^{\circ}27'$ N., which agrees with the computed declination of the sun.

At 4h. 00m. p.m., l.m.t., with the lat. arc unchanged, set off $23^{\circ}27\frac{1}{2}'$ N. on the decl. arc, and determine a meridian with the solar, which agrees with the true meridian.

As all of the solar observations made with both instruments, during the usual hours of solar work come within $1'30''$ of the true meridian, we conclude that the adjustments of the instruments are satisfactory.

FIELD TEST OF YOUNG AND SONS TRANSIT NO. 8541.

Preliminary to work in 1921 by Dupree R. Averill, U.S.S.

July 1, 1921. I examine the adjustment of the instrument, and correct all errors; then, to test the solar apparatus by comparing its indications from observations made during a.m. and p.m. hours with a meridian established by Polaris Observation, proceed as follows:

In camp near the center of sec. 15, T. 32 N., R. 0 W., Gila and Salt River Base and Meridian, Arizona, in latitude $36^{\circ}10'$ N., longitude, $112^{\circ}55'$ W., at 0h. 56.3m. a.m., l.m.t., I observe Polaris at upper culmination making four observations, two each with the telescope in direct and reversed positions, and mark the mean point in the line thus determined, on a peg driven firmly in the ground 5 chs. N.

At 8h. 00m. a.m., l.m.t., I set off $36^{\circ}10'$ N. on the lat. arc; $23^{\circ}08'$ N. on the decl. arc, and determine a meridian with the solar, which I find to agree with the true meridian.

At app. noon, with the lat. arc unchanged, I observe the

sun on the meridian; the resulting reading of the decl. arc is 23° 07' N., which agrees with the computed declination of the sun.

At 4h.00m., p.m., l.m.t., with the lat. arc unchanged, I set off 23°07'N. on the decl. arc, and determine a meridian with the solar, which I find to agree with the true meridian.

As all of the solar observations during the usual hours of solar work come within 1'30" of the true meridian, I conclude that the adjustments of the instrument are satisfactory.

Unless otherwise specified all measurements are made with a Lufkin steel tapes, 5 chains in length, compared with a Chesterman standard steel tape and found correct.

The measurements are made on the slope, the vertical angle determined, and the slope measurements properly reduced to true horizontal distances.

Retracement of part of the
Boundary of the Hualpai Indian Reservation (East line) 5

Chains.

The portion of the boundary of the Hualpai Indian Reservation retraced as hereinafter described, was surveyed by Albert T. Colton, U.S.D.S., in 1900, and no retracement or resurvey of such portion of the line is of record.

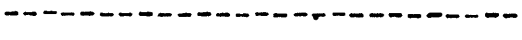

The 117 1/2 mile monument is a limestone 10x0x0 ins. above ground, firmly set, marked HIR 117 1/2 M on W. face, and PL on E. face, and witnessed by a mound of stone N. of mon. and two bearing trees as follows:

- A cedar, 14 ins. in diam., S. 77 1/2 ° W., 75 lks. dist.,
- A cedar, 6 ins. in diam., N. 50 ° W., 73 lks. dist.
- Each of the bearing trees marked HIR 117 1/2 BT.

Thence,
North, on a random line, on N. 1/2 of 118th mile.
Over rolling and broken land, thru. scattering timber and undergrowth, descending gradually over E. slope, on W. side of gulch, course N.

17.20

Intersect the closing cor. of those portions of secs. 13 and 24, situated outside the Reservation, which was established by William H. Thorn, U.S.S. in 1917. This cor. is an iron post, 2 ins. in diam., firmly set in a mound of stone, properly marked on brass cap, and witnessed by a mound of stone E. of cor. No bearing trees.

27.20
39.90

Continue line and measurement.
Descend 75 ft., over E. slope, to Gulch, course N. 5 ° W. Descend 62 ft., over W. slope, to Intersect the 118 mile monument, which is a sandstone, 10x10x8 ins. above ground, firmly set, marked H I R 118 M on W. face and P L on E. face, and witnessed by a mound of stone, N. of mon. No bearing trees. This monument is in bottom of same gulch, 100 lks. wide, course E. from SW. At about 2 chs. E., the gulch, turns N.
True course and dist. of N. 1/2 of 118th mile are therefore North, 39.90 chs.
Land, rolling and broken.
Soil, rocky and gravelly, 3rd rate.
Timber, scattering cedar.
Undergrowth, scattering sage brush.
Poor grass.

From 118 mile monument,
North, on random line, on part of the S. 1/2 of 119th mile, Over mountainous land, thru. scattering undergrowth, along the sides of the gulch noted in the N. 1/2 of the 118th mile.

5.00
27.90

Descend 135 ft., over E. slope, to Same gulch, course N. 15 ° W., Descend 125 ft., over NW. slope, to Intersect the witness cor. to the 118 1/2 mile point, which is a sandstone boulder, 5x4x4 ft. above ground, marked with a cross (x) on N. face, H I R Cor. 6 WC on W. face, and PL on E. face, and witnessed by a mound of stone, S. of cor. No bearing trees.
The true course and dist. of the Reservation bdy. from 118 mile mon. to this W.C. are therefore North, 27.90 chs. This witness cor. is at the top of high steep cliffs, bearing NE. and SW., facing NW. rendering continuation of chaining on the line impracticable. The original survey of the Reservation boundary described this point as the terminus of the line; however, it becomes necessary in the proper execution of the survey of the subdivision lines of that portion of T. 32 N., R. 6 W.

6.

Chairs.

situated inside the Hualpai Indian Reservation, to extend the survey of the Reservation bdy. farther north, which extension survey is hereinafter described.
Land, broken and mountainous.
Soil, rocky, 4th rate.
Timber, none.
Undergrowth, scattering sage brush and cactus.
No grass.

Survey of part of the boundary of the Hualpai Indian Reservation.

Chains.

The following notes describe the extension of the survey of the East bdy, of the Hualpai Indian Reservation, in order to properly close the survey of those portions of secs. 12 and 13, T32 N., R.6 W., situated inside the Reservation.

From the witness cor. to the 118 1/2 mile monument, hereinbefore described, which is 27.90 chs. N. of the 118th mile mon., North, on true line, completing survey of the 119th mile. Over mountainous land, thru. scattering undergrowth. Descend over high cliffs, facing NW. Chaining being impracticable, triangulate as described, as follows, and as shown on the diagram hereon:

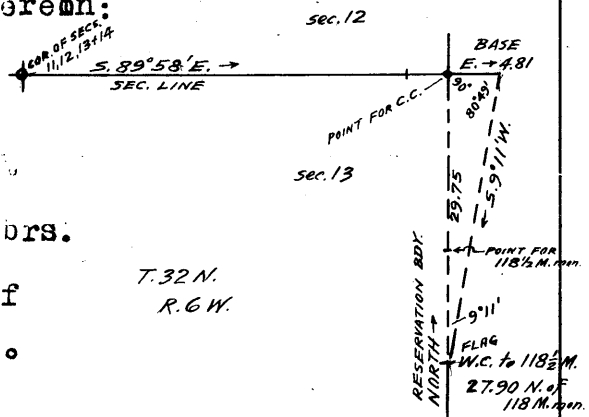

Leave flag at witness cor. From a point N. of flag and 89° 58' N. of cor. of secs, 11, 12, 13 and 14, measure a Base East 4.81 chs.

From East end of base, flag brs. S. 9° 11' W.

Vertical angle from W. end of base to flag = + 35 1/2°.

Included angles are 80° 49' 9" 11' and 90° 00', the sum of which is 180° 00'.

Triangulated dist. on Reservation bdy. is obtained by Tang. 80° 49' x Base or 6.18559 x 4.81 = 29.75 chs.

12.10 118 1/2 mile point is inaccessible.

29.75 Triangulation point, also point for closing cor. of secs. 12 and 13.

This point is 1400 ft. below witness cor. to 118 1/2 mile mon.

Continue line and measurement by chaining.

Ascend 106 ft., over west slope.

42.15 Spur, slopes NW. Descend 155 ft., over N. slope.

45.25 Gulch, course NW. Ascend 195 ft., over SW. slope, to 52.10 (80.00 chs. N. from 118 mile mon.), Set an iron post, 3 ft. long, 2 ins. in diam., on cross (x) on surface rock, and raise a mound of stone, 4 1/2 ft. base. 30 ins. high around post, for 119 mile mon., with brass cap, marked

HIR |
119M | P L
1921

Land, broken and mountainous. Soil, rocky, 4th rate. Timber, none. Undergrowth, scattering sage brush and cactus. No grass.

From 119th mile monument, North, on true line, on part of 120th mile. Over mountainous land, thru. scattering undergrowth. Ascend 41 ft., over SW. slope.

2.00 Spur, slopes NW. Descend 490 ft., over N. slope, to

36.00 Gulch, course SW. Ascend 120 ft., over S. slope, to

40.00 Set an iron post, 3 ft. long, 1 in. in diam., 6 ins. in the ground over cross (x) marked on bed rock, and raise a mound of stone, 3 1/2 ft. base, 26 ins. high, for 119 1/2 mile monument, with brass cap, marked

8 Survey of part of the Boundary of the Hualpai Indian Reservation.

Chains.

HIR
119 1/2 M P L

1921

43.40 Ascend 106 ft. over SE.slope, to
 47.90 Spur, slopes SW. Desc. 176 ft. over NW.slope.
 57.05 Gulch, course W. Ascend 200 ft., over SW.slope, to
 (80.00 chs. N. from closing cor. of secs. 12 and 13), Set
 temp. closing cor. of secs. 1 and 12, T. 32 N., R. 6 W.
 Discontinue the survey of the Reservation bdy. at this
 point, as no other lines surveyed under this group in-
 tersect the Reservation bdy. N. of this point.
 Land, mountainous.
 Soil, rocky, 4th rate.
 Timber, none.
 Undergrowth, scattering, sage brush and cactus,
 No grass.

Survey of part of West bdy. of Township 32 North, Range 6 West.

Chains.

From the cor. of Ts. 31 and 32 N., Rs. 6 and 7 W., described in Book "E," North, on true line, bet. secs. 31 and 30. Over rolling land, thru. scattering timber and undergrowth. Descend 10 ft., over N. slope. Draw, course W. Ascend 55 ft., over S. slope. Descend 105 ft., over N. slope. Draw, course NW. Ascend 20 ft., over SW. slope, to Set an iron post, 3 ft. long, 1 in. in diam., 8 ins. in the ground to bed rock, supported in a mound of stone, for $\frac{1}{4}$ sec. cor., marked on brass cap,

2.50
25.00
37.60
40.00

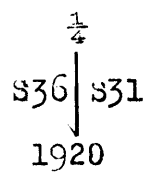

and raise a mound of stone, 2 ft. base, 1 1/2 ft. high, W. of cor. Continue over rolling land, thru. scattering timber and undergrowth. Ascend 40 ft., over W. slope, to rim of canyon.

48.90
49.05

Triangulation point. E. rim of Mohawk Canyon, brs. NE. and SW. Leave rolling, and enter mountainous land. The line beyond this point passes over steep high cliffs on E. wall of Mohawk Canyon, and chaining is impracticable; therefore, triangulate as described as follows, and as shown on the diagram hereon:

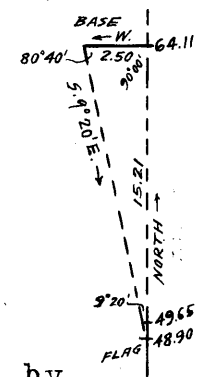

Set flag at 48.90 ch. station. From point ahead on Tp. bdy., measure a Base west 2.50 chs. which is as long a base as it is practicable to chain. From W. end of Base, flag brs. S. 9°20' E. Included angles are 80°40', 90°00' and 9°20', the sum of which is 180°00'.

Triangulated dist. on Tp. bdy. is obtained by Tang. 80°40' x Base or 6.08444 x 2.50 = 15.21 chs., which added to 48.90 chs. gives 64.11 chs. N. from Tp. cor. for the position of the triangulation point.

64.11

Triangulation point. Continue steep descent over cliffs facing NW. Chaining is impracticable; therefore make another triangulation as described as follows, and as shown on the diagram hereon:

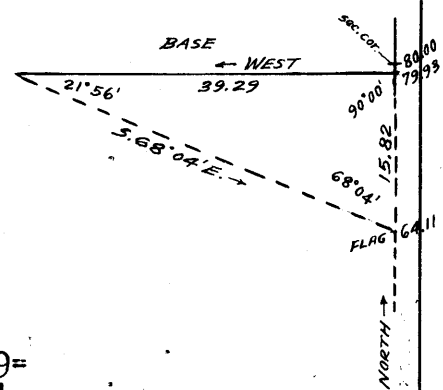

Set flag at 64.11 ch. station. From point ahead on Tp. bdy., measure a Base, West 39.29 chs. From W. end of Base, the flag at 64.11 ch. station, brs. S. 68°04' E. Included angles are 21°56', 90°00' and 68°04', the sum of which is 180°00'.

Triangulated dist. on Tp. bdy. is obtained by Tang. 21°56' x Base or .40207 x 39.29 = 15.82 chs.; which added to 64.11 chs. gives 79.93 chs. N. from Tp. cor. for the position of the triangulation point.

79.93

Triangulation point about 500 ft. below rim of canyon. Continue line and measurement by chaining.

80.00

Descend 15 ft., over NW. slope, to Set an iron post, 3 ft. long, 2 ins. in diam., on surface rock, deposit a stone marked with a cross (x) at base of post, and raise a mound of stone around post,

10 Survey of part of West bdy. of Township 32 North, Range 6 West.

Chains.

for cor. of secs. 25, 30, 31 and 36, marked on brass cap,

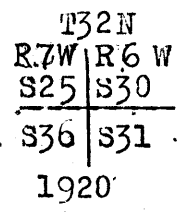

Land, S.49 chs., rolling; remainder, mountainous.
 Soil, on rolling land, gravelly, 3rd rate; on mountainous land, rocky, 4th rate.
 Timber, scattering cedar and pine.
 Undergrowth, scattering sagebrush, dogwood and scrub cedar.
 Fair grass, on rolling land.

North, on true line, bet. secs. 25 and 30.
 Over mountainous land, thru. scattering timber and undergrowth, along E. wall of Mohawk Canyon.
 Descend 680 ft., over broken NW. slope.
 Gulch, course NW. Ascend 25 ft. over SW. slope.
 Descend 23 ft., over NW. slope, to
 Set an iron post, 3 ft. long, 1 in. diam., on surface rock, in a mound of stone, for $\frac{1}{4}$ sec. cor., marked on brass cap,

31.50
37.20
40.00



from which,
 A pine, 6 ins. in diam., brs. S. $30\frac{1}{2}^{\circ}$ E., 227 lks. dist., marked $\frac{1}{4}$ S 30 BT.
 A pine, 8 ins. in diam., brs. N. $61\frac{1}{4}^{\circ}$ W., 16 lks. dist., marked $\frac{1}{4}$ S 25 BT.

40.28
40.88
50.80

Continue over mountainous land, thru. scattering timber and undergrowth, along E. wall of Mohawk Canyon.
 Descend slightly over NW. slope, to top of cliff.
 Triangulation point.
 Top of cliff, brs. E. and NW. facing N. and NE.
 Descend 290 ft., over face of cliff to
 Gulch; course NW. Ascend over steep broken SW. slope, across cliffs, which render continuation of chaining impracticable.

Triangulate as described as follows, and as shown on the diagram hereon:

Set flag at 40.28 ch. station.
 From a point ahead on Tp. bdy. beyond and above top of cliffs, measure a Base West 11.35 chs.
 From W. end of Base, flag brs. S. $15^{\circ} 49'$ E.
 Included angles are $74^{\circ} 11'$, $90^{\circ} 00'$ and $15^{\circ} 49'$, the sum of which is $180^{\circ} 00'$.
 Triangulated dist. on Tp. bdy. is obtained by,
 Tang. $74^{\circ} 11' \times$ Base or $3.53001 \times 11.35 = 40.07$ chs., which added to 40.28 chs. gives 80.35 chs. N. from cor. of secs. 25, 30, 31 and 36 for the position of the triangulation point.

Thence, South, 0.35 chs. to

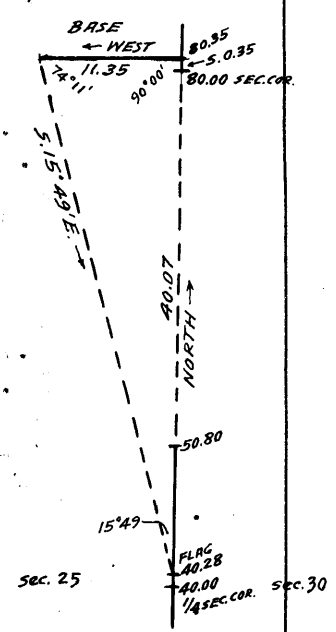

40.00

Part of the West boundary of Township 32 North, Range 6 West. 11

Chains.
80.00

Set an iron post, 3 ft. long, 2 ins. in diam., over cross (x) marked on surface rock, and raise a mound of stone around post, for cor. of secs. 19, 24, 25 and 30, marked on brass cap,

T32N	
R7W	R6W
S24	S19
S25	S30

1920

Land, mountainous.
Soil, rocky, 4th rate.
Timber, scattering cedar and pine.
Undergrowth, scattering sage brush, dogwood and scrub cedar.
No grass.

North, on true line, bet. secs. 19 and 24.
Over mountainous land, thru. scattering timber and undergrowth, along E. wall of Mohawk Canyon.
Descend 20 ft., over NW. slope.

9.20
27.50
32.40
40.00

Wash, course SW. Ascend 205 ft., over S. slope.
Spur, slopes W. Desc. 72 ft., over NW. slope.
Wash, course W. Ascend 63 ft., over S. slope, to
Set an iron post, 3 ft. long, 1 in. in diam., 8 ins. in the ground, to bed rock, deposit a stone, marked with a cross (x) at base of post, and raise a mound of stone around post, for 1/4 sec. cor., marked on brass cap,

1/4	
S24	S19
1920	

Descend 17 ft., over N. slope.
Wash, course W. Ascend 45 ft., over S. slope.
Spur, slopes W. Descend 75 ft., over N. slope.
Wash, course W. Ascend 95 ft., over S. slope.
Spur, slopes W. Descend 125 ft., over N. slope.
Wash, course W. Ascend 30 ft., over S. slope.
Spur, slopes W. Descend 20 ft., over N. slope, to
Set an iron post, 3 ft. long, 2 ins. in diam., over cross (x) marked on surface rock, and raise a mound of stone around post, for cor. of secs. 13, 18, 19 and 24, marked on brass cap,

43.00
46.90
57.30
61.30
69.40
74.78
80.00

T32N	
R7W	R6W
S13	S18
S24	S19
1920	

Land, mountainous.
Soil, rocky, 4th rate.
Timber, scattering cedar and pine.
Undergrowth, scattering sage brush and scrub cedar.
No grass.

North, on true line, bet. secs. 13 and 18.
Over mountainous land, thru. scattering timber and undergrowth, along E. wall of Mohawk Canyon.
Descend 40 ft., over NW. slope, to

4.00
14.30
17.80
25.67
40.00

Wash, course NW. Descend 195 ft., over NW. slope, to
Gulch, course NW. Ascend 90 ft., over SW. slope.
Point of spur, slopes W. Descend 150 ft., over NW. slope.
Gulch, course NW. Ascend 158 ft., over SW. slope, to
Set an iron post, 3 ft. long, 1 in. in diam., over cross (x) on surface rock, and raise a mound of stone around

12 Part of West boundary of Township 32 North, Range 6 West

Chains.

post, for 1/4 sec.cor., marked on brass cap,

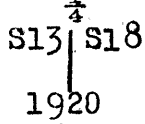

Continue over mountainous land, thru. scattering timber and undergrowth, along E.wall of Mohawk Canyon.

49.80 Ascend 50 ft., over SW.slope, to Spur, slopes W. Descend 25 ft., over N.slope to S. rim of gulch.

50.10 Triangulation point.

58.10 S. rim of gulch, brs.E.and W. The sides of this gulch are too steep and broken to permit of chaining; therefore, triangulate across the gulch, as described as follows, and as shown on the diagram hereon;

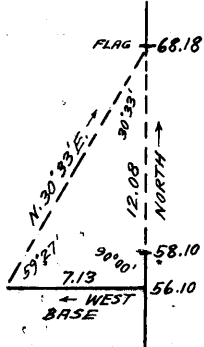

From 50.10 ch.station on Tp.bdy., measure a Base, West 7.13 chs. Set flag ahead on Tp.bdy.at N. rim of gulch.

From W.end of base, flag brs.N. 30°33'E.

Included angles are 59°27', 30°33' and 90°00', the sum of which is 180°00'.

Triangulated dist. on Tp.bdy:is obtained by

Tang. 59°27' x Base or 1.69428 x 7.13 = 12.08 chs., which added to 50.10 chs. gives 68.18 chs. N.of the cor.of secs.13,18,19 and 24, for the position of the flag point at N. rim of gulch.

63.00 (Approximate) Bottom of gulch, course W. Ascend about 300 ft., over steep S.slope, to

68.18 Flag point of above described triangulation at N. rim of gulch, bearing E. and W.

Descend 40 ft., over NW.slope, to

80.00 Set an iron post 3 ft.long, 2 ins. in diam., over cross (x) marked on surface rock, and raise a mound of stone around post, for cor.of secs.7,12, 13 and 18, marked on brass cap,

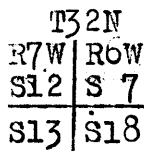

1920

from which,

A pine, 24 ins. in diam., brs.N.18 1/2° E., 50 lks. dist., marked T32N R6W S7 BT.

A pine, 7 ins. in diam., brs.N.83 1/2° W., 38 lks. dist., marked T32N R7W S12 BT.

Land, mountainous.

Soil, rocky, 4th rate.

Timber, scattering cedar and pine.

Undergrowth, scattering sagebrush and scrub cedar.

No grass.

North, on true line, bet. secs.7 and 12.

Over mountainous land, thru. scattering timber and undergrowth, along E.wall of Mohawk Canyon.

Descend 70 ft., over NW.slope.

7.90 Wash, course W. Ascend 75 ft., over SW.slope, to

19.60 Descend 25 ft., over NW.slope, to

31.97 Top of cliff, brs: E.and W., facing N.

Set an iron post, 3 ft.long, 1 in. in diam., over cross (x) marked on surface rock, and raise a mound of stone around post for witness cor. to the 1/4 sec.cor., marked on brass cap,

BOOK 119

Part of West bdy. of Township 32 North, Range 6 West. 13.

Chains.

W C
1/4
S12 S 7
1920

The line beyond this point passes over high, precipitous cliffs, rendering chaining impracticable; therefore, triangulate and offset, as described as follows, and as shown on the diagram hereon:

Set flag ahead on Tp. bdy. at top of cliffs, facing SW. After survey of Subdivision line bet. secs. 7 and 18, T. 32 N., R. 6 W., determining the same to be N. 89° 46' E., 79.07 chs., use said line as a base for this triangulation.

From the cor. of secs. 7, 8, 17 and 18, the flag on Tp. bdy. brs. N. 51° 28' W.

Included angles are 38° 46', 89° 46' and 51° 28', the sum of which is 180° 00'.

Triangulated dist. on Tp. bdy. from cor. of secs. 7, 12, 13 and 18 to flag is obtained by $\frac{\sin 38^\circ 46' \times \text{Base}}{\sin 51^\circ 28'}$ or $\frac{.62615 \times 79.07}{.78225} = 63.29$ chs.

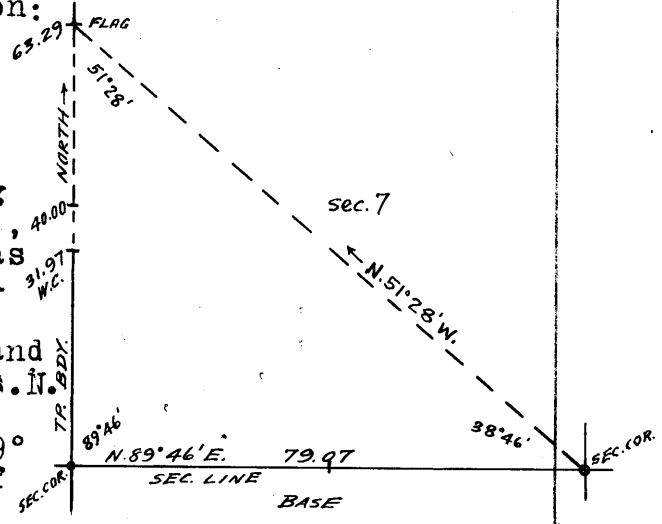

- 40.00 Point for 1/4 sec. cor. falls on N. face of cliffs, bearing E. and W., and is inaccessible.
- 45.00 (Approximate) Bottom of deep gulch, course W. Ascend over steep SW. slope, broken by a series of cliffs.
- 63.29 Flag point of above described triangulation at top of cliffs, brs. NW. and SE., facing SW.
- Continue line and measurement, by chaining.
- Ascend 15 ft., over SW. slope, to
- 64.38 Top of cliffs, bearing NE. and SW., facing NW. The Tp. bdy. beyond this point passes over a deep gulch, the sides of which are broken by precipitous cliffs, and chaining is impracticable; therefore, complete the measurement of this mile by an offset line, as described as follows, and as shown on the diagram hereon:

From 64.38 ch. station on Tp. bdy., East, 14.93 chs. on offset line into sec. 7, ascending 35 ft. along S. slope of spur, to offset point.

Thence, North, 15.62 chs. on offset line in sec. 7 parallel to Tp. bdy.

Asc. 20 ft., over S. slope to top of spur, sloping W. at 4.90 chs. N. of offset point.

Descend 30 ft., over N. slope from top of spur to bottom of gulch, course W. at 9.40 chs. N. of offset point. Ascend 55 ft., over W. slope, from bottom of gulch, to offset point.

Thence West, 14.73 chs. on offset line, 80 chs. N. of E. and W. line thru. cor. of secs. 7, 12, 13 and 18 on W. bdy. of Tp.

Descend 120 ft. over W. slope, to top of cliffs, bearing N. and SE., facing W. and SW. at 14.73 chs. W. from offset point, and

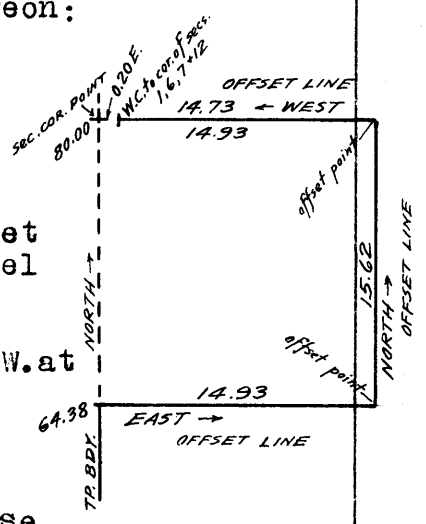

14 Part of West boundary of Township 32 North, Range 6 West.

Chains.

80.00

0.20 chs. E. from true point for cor. of secs. 1, 6, 7 and 12, Impracticable to continue offset line.

The true point for cor. of secs. 1, 6, 7 and 12, falls on the face of cliffs, and is inaccessible; therefore, at the above described terminus of the offset line, which is 0.20 chs. E. of said sec. cor. point.

Set an iron post 3 ft. long, 2 ins. in diam., over cross (x) marked on surface rock, and raise a mound of stone, around post, for witness cor. to cor. of secs. 1, 6, 7 and 12, marked on brass cap,

T32N	
R7W	R6W
S 1	S 6
WC	S 7
1920	

Land, mountainous.
 Soil, rocky, 4th rate.
 Timber, scattering, cedar.
 Undergrowth, scattering sage brush and scrub cedar.
 No grass.

Survey of part of Subdivision lines of T. 32 N., R. 6 W. 15

Chains.

From the cor. of secs. 1, 2, 35 and 36, on S. bdy. of Tp., described in Book "E,"
 N. 0° 01' W., bet. secs. 35 and 36.
 Over gently rolling land, thru. scattering timber and undergrowth. Descend very gradually over N. slope, to
 10.50 Leave rolling land and timber, brs. E. and W. Thence over level land.
 40.00 Set an iron post, 3 ft. long, 1. in. in diam., 20 ins. in the ground, for $\frac{1}{4}$ sec. cor., marked on brass cap,

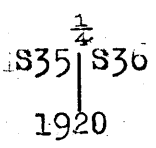

from which,
 A cedar, 10 ins. in diam., brs. S. 12° E., 34 lks. dist., marked $\frac{1}{4}$ S 30 BT.
 A cedar, 14 ins. in diam., brs. N. 48° W., 692 lks. dist., marked $\frac{1}{4}$ S 35 BT.
 Continue over level land, thru. very scattering timber and undergrowth.
 78.00 Small grove of pine and cedar trees, brs. W. 2 chs. dist.
 80.00 Set an iron post, 3 ft. long, 2 ins. in diam., 20 ins. in the ground, and raise a mound of earth around post, for cor. of secs. 25, 26, 35 and 36, marked on brass cap,

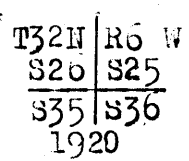

from which,
 A cedar, 12 ins. in diam., brs. N. 44° E., 443 lks. dist., marked T 32 N R 6 W S 25 BT.
 A cedar, 6 ins. in diam., brs. S. 2° E., 387 lks. dist., marked T 32 N R 6 W S 36 BT.
 A cedar, 10 ins. in diam., brs. S. 74° W., 489 lks. dist., marked T 32 N R 6 W S 35 BT.
 and dig a pit, 18x18x12 ins., NW. of cor. 3 ft. dist.
 Land, gently rolling and level.
 Soil, gravelly loam, 2nd and 3rd rate.
 Timber, pine and cedar.
 Undergrowth, scattering sage brush.
 Fair grass.

The subdivision lines of that portion of the S. $\frac{1}{2}$ of T. 32 N., R. 6 W., situated outside the Hualpai Indian Reservation, were surveyed in March and April, 1917, by William H. Thorn, U.S.S., who surveyed the lines W. from the sec. cors. on the E. boundary of the Tp., and established closing cors. at the points of intersection on the boundary of the Reservation.
 The following notes describe the survey of the completion of such lines, beginning at the closing cor. on the H.I.R. boundary.

The closing cor. of that portion of the S. $\frac{1}{2}$ of secs. 25 & 36, situated outside the H.I.R. is an iron post, 2 inches in dia. firmly set in ground, and in mound of stone, properly marked on brass cap, and witnessed by two properly marked bearing trees,
 A cedar, N. 68° E., 312 lks. dist., and a
 A cedar, S. 31 $\frac{1}{2}$ ° E., 153 lks. dist.
 This closing cor. is of record as being established on the H.I.R. boundary at 34.48 chs. W. from cor. of secs. 25, 30, 31 and 36, on the E. bdy. of the Tp.
 Change the marking on the brass cap, to read:

16 Part of Subdivision lines of T.32 N., R. 6 W.

Chains.

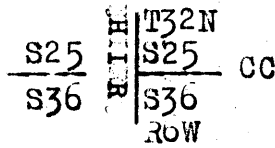

1917

This closing cor. now refers to areas on both sides of the Reservation Bdy.

Thence, West, on a random line, between those portions of secs. 25 and 36, situated inside the Hualpai Indian Reservation.

5.52 (40.00 chs. W. from sec. cor. on E. bdy. of Tp.) Set temp. 1/4 sec. cor.

45.48 (79.96 chs. W. from sec. cor. on E. bdy. of Tp.) Fall 7 lks. S. of the cor. of secs. 25, 26, 35 and 36.

True course and length of sec. line back to point for 1/4 sec. cor. are therefore, S. 89° 54' E., 39.98 chs.

From cor. of secs. 25, 26, 35 and 36, S. 89° 54' E., on a true line, bet. secs. 25 and 36 (W. 1/2). Over nearly level land, thru. very scattering timber and undergrowth.

12.40 Enter small grove of cedar trees.

16.00 Leave grove.

39.98 (Midpoint of line, bet. secs. 25 and 36, due W. of C.C.), Set an iron post, 3 ft. long, 1 in. in diam., 12 ins. in the ground to bed rock, supported in a mound of stone, for 1/4 sec. cor., marked on brass cap,

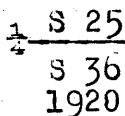

from which,

A cedar, 12 ins. in diam., brs. N. 33 1/2° E., 169 lks. dist., marked 1/4 S 25 BT.

A cedar, 10 ins. in diam.; brs. S. 27° E., 308 lks. dist., marked 1/4 S 36 BT.

Thence,

East, on a true line bet. those parts of E 1/2 of secs. 25 and 36, situated inside the H. I. R.

Over nearly level land, thru. very scattering timber and undergrowth.

5.50 Intersect the closing cor. of secs. 25 and 36 on the bdy. of the Hualpai Indian Reservation, hereinbefore described.

Land, nearly level.

Soil, gravelly loam, 2nd rate.

Timber, very scattering cedar and pine.

Undergrowth, scattering sage brush.

Fair grass.

N. 0° 01' W., bet. secs. 25 and 26.

Over nearly level land, thru. very scattering timber and undergrowth.

Descend very gradually over N. slope.

30.00 South edge of wash, brs. NW. and SE. Thence across wash.

35.00 Center of wash, course NW.

40.00 N. edge of wash, brs. NW. and SE. Set an iron post, 3 ft. long, 1 in. in diam., 26 ins. in the ground, for 1/4 sec. cor., marked on brass cap,

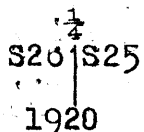

from which,

Part of Subdivision lines of T. 32 North, Range 6 West. 17

Chains.

A cedar, 8 ins. in diam., brs.S.81 $\frac{1}{2}$ °E.,149 lks.
 dist., marked $\frac{1}{4}$ S 25 BT.
 A cedar, 18 ins. in diam., brs.W.11 $\frac{1}{2}$ °W.,324 lks.
 dist., marked $\frac{1}{4}$ S 26 BT.
 Leave wash, and nearly level land, and enter rolling land,
 continuing thru. scattering timber and undergrowth.
 Ascend 55 ft., over SW.slope.
 49.00 Top of ascent; descend 75 ft., over NW.slope.
 68.20 Wash, course NW. Ascend 90 ft., over NW.slope, to
 80.00 Set an iron post, 3 ft.long, 2 ins. in diam., 7 ins.in
 the ground to bed rock, deposit stone marked with a
 cross (x) at base of post, and raise a mound of stone
 around post, for cor.of secs.23,24, 25 and 26, marked
 on brass cap,

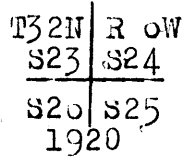

from which,
 A cedar, 18 ins. in diam., brs.W.83°E.,589 lks.
 dist., marked T32N R6W S24 BT.
 A pine, 8 ins.in diam., brs.S.13°E.,259 lks.
 dist., marked T32N R6W S25 BT.
 A cedar, 10 ins. in diam., brs.W.34°W.,206 lks.
 dist., marked T32N R6W S23 BT.

Land, S. $\frac{1}{2}$ nearly level; N. $\frac{1}{2}$ rolling.
 Soil, gravelly, 2nd and 3rd rate.
 Timber, scattering cedar and pine.
 Undergrowth, scattering sage brush.
 Fair grass.

 The closing cor. of those portions of secs.24 and 25,
 situated outside the Hualpai Indian reservation is an
 iron post 2 ins. in diam., firmly set in ground and
 in mound of stone, properly marked on brass cap, and
 witnessed by one properly marked bearing tree, a cedar,
 S.33 $\frac{3}{4}$ °E., 399 lks.dist., and a mound of stone E.of
 cor.

This closing cor. is of record as being established on
 the H.I.R. boundary 34.31 chs. W.from the cor. of
 secs. 19,24, 25 and 30, on the E. bdy.of the Tp.
 Change the marking on the brass cap to read:

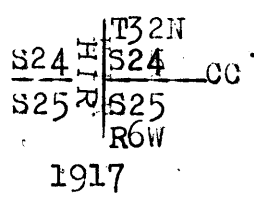

This closing cor.now refers to areas on both sides of
 the Reservation Bdy.

Thence,
 West, on random line, bet. those portions of secs.24 and
 25, situated inside the Hualpai Indian reservation.
 5.69 (40.00 chs.W.from sec.cor. on E. bdy.of Tp.) Set temp.
 $\frac{1}{4}$ sec.cor.
 45.05 (79.90 chs.W.from sec.cor.on E.bdy.of Tp.) Fall 9 lks.
 S.of the cor. of secs. 23,24,25 and 26.
 True course and length of sec.line back to the point
 for $\frac{1}{4}$ sec.cor. are therefore S. 89°52'E.,39.98 chs.
 From cor. of secs.23,24, 25 and 26,
 S.89°52'E., on a true line, bet. secs.24 and 25 (W. $\frac{1}{2}$).
 Over gently rolling land, thru. very scattering timber and
 undergrowth. Descend slightly over NE.slope, to
 4.80 Head of wash, course NW. Thence along N.slope, with
 slight change in elevation.

18 Part of Subdivision lines of Township 32 North, Range 6 West.

Chains.

16.00 Wash, course NE. Continue over N. slope.
 21.00 Enter small grove of cedar trees.
 23.50 Wash, course NW. Leave grove: Ascend gradually over NW slope, to
 39.98 (Midpoint of line, bet. secs. 24 and 25, due west of C.C.),
 Set an iron post, 3 ft. long, 1 in. in diam., 20 ins. in the ground, for $\frac{1}{4}$ sec. cor., marked on brass cap,

$\frac{1}{4}$ S 24
 S 25
 1920

from which,

A cedar, 10 ins. in diam., brs. S. 58 lks. dist., marked $\frac{1}{4}$ S 25 BT.

A cedar, 16 ins. in diam., brs. N. 80 $\frac{1}{4}$ ° W., 320 lks. dist., marked $\frac{1}{4}$ S 24 BT.

Thence,

East, on a true line, bet. those parts of $\frac{1}{2}$ of secs. 24 and 25, situated inside the H.L.K.

Over gently rolling land, thru. scattering timber and undergrowth. Ascend slightly over NW slope, to

5.67 Intersect the closing cor. of secs. 24 and 25, on the bdy. of the Hualpai Indian Reservation, hereinbefore described.

Land, gently rolling.

Soil, gravelly, 2nd and 3rd rate.

Timber, very scattering cedar.

Undergrowth, scattering sage brush.

Fair grass.

N. 0° 01' W., bet. secs. 23 and 24.

Over rolling land, thru. very scattering timber and undergrowth.

Descend 50 ft., over N. slope, to

7.90 Wash, course W. from SE. Ascend slightly over W. slope, to

17.30 Descend 120 ft., over NW slope.

37.00 Wash, course NW. Thence over W. slope, with slight change in elevation.

40.00 Set an iron post, 3 ft. long, 1 in. in diam., 20 ins. in the ground, to bed rock, deposit stone marked with a cross (x) at base of post, and raise a mound of stone around post, for $\frac{1}{4}$ sec. cor., marked on brass cap,

$\frac{1}{4}$
 S23 | S24
 1920

Continue over rolling land, thru. very scattering timber and undergrowth. Desc. 20 ft., over W. slope.

47.40 Small rocky wash, course w. Leave rolling and enter broken land. Asc. 85 ft., over broken S. slope, to

54.00 Top of cliff, 25 ft. high, brs. NE. and SW. facing SE.

55.50 Top of cliff, 25 ft. high, brs. NE. and SW. facing NW.

Descend 100 ft., over NW and W. slopes, to

60.40 Base of cliff, 20 ft. high, brs. SE. and NW. facing SW. From top of cliff, descend 30 ft. along broken w. slope, to

80.00 Set an iron post, 3 ft. long, 2 ins. in diam., 6 ins. in the ground to bed rock, deposit stone marked with a cross (x) at base of post, and raise a mound of stone around post, for cor. of secs. 13, 14, 23 and 24, marked on brass cap,

T32N | R6 W
 S14 | S13
 S23 | S24
 1920

from which,

Part of Subdivision lines of Township 32 North, Range 6 West. 19

Chains.

A cedar, 12 ins. in diam., brs. N. 18° E., 103 lks.
 dist., marked T32N ROW S13 BT.
 A pine, 14 ins. in diam., brs. S. 10½° E., 328 lks.
 dist., marked T32N ROW S24 BT.
 A pine, 12 ins. in diam., brs. S. 16° W., 360 lks.
 dist., marked T32N ROW S23 BT.

Land, rolling and broken.
 Soil, rocky, 3rd and 4th rate.
 Timber, very scattering cedar and pine.
 Undergrowth, scattering sage brush.
 Poor grass.

The closing cor. of those portions of secs. 13 and 24, situated outside the Hualpai Indian Reservation is an iron post, 2 ins. in diam., projecting 12 ins. above ground, firmly set, properly marked on brass cap, and witnessed by a mound of stone E. of cor. No bearing trees. This closing cor. is of record as being established on the H.I.R. bdy. at 34.15 chs. W. from cor. of secs. 13, 18, 19 and 24 on the E. bdy. of the Tp. Change the marking on the brass cap to read:

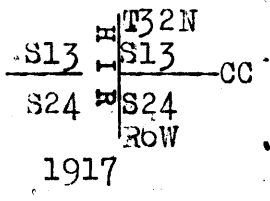

This closing cor. now refers to areas on both sides of the Reservation bdy.

- 5.85 Thence,
- 45.55 West, on a random line, bet. those portions of secs. 13 and 24, situated inside the Hualpai Indian Reservation. (40.00 chs. from sec. cor. on E. bdy. of Tp.) Set temp. ¼ sec. cor. (79.70 chs. W. from sec. cor. on E. bdy. of Tp.) Fall 5 lks. S. of the cor. of secs. 13, 14, 23 and 24). True course and length of sec. line back to point for ¼ sec. cor. are therefore, S. 89° 50' E., 39.85 chs. From cor. of secs. 13, 14, 23 and 24, S. 89° 50' E., on a true line, bet. secs. 13 and 24 (W. ½). Over broken land, thru. very scattering timber and undergrowth.
- 2.20 Ascend 40 ft., over W. slope, to Top of cliff, 25 ft. high, brs. N. and S. facing W. Ascend slightly to
- 3.50 Top of ascent, brs. N. and S. Descend slightly over E. slope, to
- 8.40 W. edge of ravine, brs. N. and S. Descend 122 ft., over broken E. slope, to
- 14.00 Bottom of ravine, course N. Asc. 155 ft., over W. slope, to E. edge of ravine.
- 20.40 Cliff, 40 ft. high, brs. N. and S. facing W.
- 21.00 E. edge of ravine, brs. N. and S. Leave broken and enter gently rolling land, over N. slope, with slight change in elevation.
- 39.85 (Midpoint of line, bet. secs. 13 and 24, due west of C.C.) Set an iron post, 3 ft. long, 1 in. in diam., 14 ins. in the ground to bed rock, supported in a mound of stone, for ¼ sec. cor., marked on brass cap,

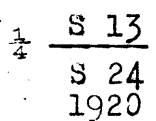

from which,
 A cedar, 6 ins. in diam., brs. S. 14½° W., 431 lks.
 dist., marked ¼ S 24 BT.
 A cedar, 12 ins. in diam., brs. N. 63° W., 367 lks.
 dist., marked ¼ S 13 BT.

Thence,

20 Part of Subdivision lines of Township 32 North, Range 6 West.

Chains.

East, on true line, bet. those parts of E. half of secs. 13 and 24, situated inside the H. I. R.
 Over genly rolling land, thru. very scattering timber and undergrowth, along N. slope, with slight change in elevation.
 1.50 W. rim of gulch, brs. N. and S. Leave gently rolling and enter broken land. Descend 40 ft., over E. slope, to
 5.70 Intersect the closing cor. of secs. 13 and 24 on the bdy. of the Hualpai Indian Reservation, hereimbefore described.
 Land, broken and rolling.
 Soil, gravelly and rocky, 3rd and 4th rate.
 Timber very scattering cedar.
 Undergrowth, scattering sage brush.
 Poor grass.

 N. 0° 01' W., bet. secs. 13 and 14.
 Over broken land, thru. scattering undergrowth. Descend gradually along W. slope, to
 10.00 Foot of W. slope, brs. NE. and SW. Thence over nearly level bench to
 17.06 E. rim of canyon, brs. E. and W. At about 5 chs. W. of line, this rim turns to SW. into head of canyon, and at about 5 chs. E. turns to SE. as W. edge of ravine, course NW.
 The sec. line beyond this point passes over steep N. slope, broken by cliffs on E. wall of canyon, and chaining is impracticable; therefore, triangulate as described as follows, and as shown on the diagram hereon:

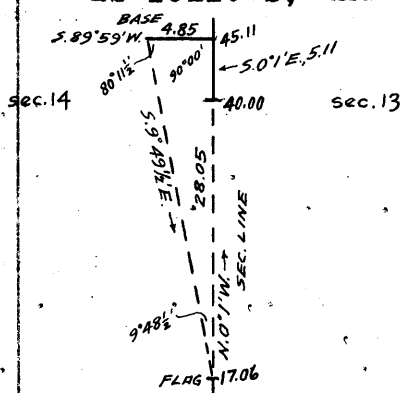

Set flag at 17.06 chs. station.
 From a point ahead on sec. line on E. wall of canyon, measure a Base, S. 89° 59' W., 4.85 chs. From W. end of Base, flag brs. S. 9° 49 1/2' E.
 Included angles are 80° 11 1/2', 90° 00' and 9° 48 1/2', the sum of which is 180° 00'.
 Triangulated dist. on sec. line is obtained by

Tang. 80° 11 1/2' x Base or 5.78437 x 4.85 = 28.05 chs., which added to 17.06 chs. gives 45.11 chs. N. 0° 1' W. from cor. of secs. 13, 14, 23 and 24, for the position of the triangulation point.

37.00 (Approximate) Bottom of ravine, course NW. Ascend over steep W. slope on E. wall of canyon.
 From triangulation point at 45.11 ch. station, chain measurement.

40.00 S. 0° 1' E., 5.11 chs. to
 Set an iron post, 3 ft. long, 1 in. in diam., 6 ins. in the ground to bed rock, deposit stone marked with a cross (x) at base of post, and raise a mound of stone around post, for 1/4 sec. cor., marked on brass cap,

S14 | S13

1921

Continue over broken and mountainous land, thru. scattering undergrowth, along E. wall of canyon. Descend 210 ft., over NW. slope, to wash.
 45.11 Triangulation point.
 58.00 Enter wash, 2 chs. wide, course N. from SW. in bottom of canyon.
 Descend 65 ft. in bottom of wash, to
 65.00 Leave wash, course NE. from S. Thence over W. wall of

Part of Subdivision lines of Township 32 North Range 6 West 21

Chains.

72.30. Spur, slopes NE. Desc. 20 ft., over SE. slope.
 70.00. Gully course E. Ascend 40 ft. over SE. slope, to
 80.00. Set an iron post, 3 ft. long, 2 ins. in diam., over cross
 (x) marked on surface rock, and raise a mound of stone,
 around post for cor. of secs. 11, 12, 13 and 14, marked
 on brass cap,

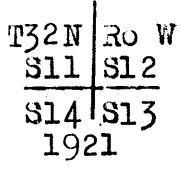

Land, broken and mountainous.
 Soil, rocky, 4th rate.
 Timber, none.
 Undergrowth, scattering sage brush, catclaw, mesquite and
 Spanish bayonet.
 No grass.

S. 89° 58' E., on a true line, bet. secs. 12 and 13.
 Over broken and mountainous land, thru. scattering under-
 growth.
 Descend 70 ft., over NE. slope.
 5.10. Wash, 2 chs. wide, course NE. in bottom of canyon. Ascend
 178 ft., over NW. slope.
 25.10. Spur, slopes NW. Descend 145 ft., over NE. slope.
 31.40. Wash, 1 ch. wide, course NW. in bottom of canyon. Ascend
 90 ft., over W. slope, to
 40.00. Set an iron post, 3 ft. long, 1 in. in diam., 8 ins. in
 the ground to bed rock, deposit stone marked with
 a cross (x) at base of post, and raise a mound of
 stone around post, for 1/4 sec. cor., marked on brass cap,

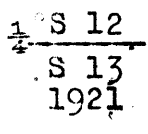

Continue over broken and mountainous land, thru. scatter-
 ing undergrowth.
 Ascend 140 ft., over NW. slope, to
 45.70. Intersect the bdy. of the Hualpai Indian Reservation, 22.35
 chs. S. of the 119 mile monument, hereinbefore described.
 At point of intersection which falls on surface rock,
 mark a cross (x), and over same set an iron post 3 ft.
 long, 2 ins. in diam., supported in a mound of stone,
 for closing cor. of secs. 12 and 13, marked on brass
 cap,

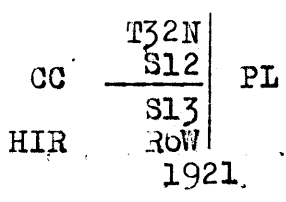

Land, broken and mountainous.
 Soil, rocky, 4th rate.
 Timber, none.
 Undergrowth, scattering sage brush, catclaw, cacti, Spanish
 bayonet, mesquite and broomweed.
 No grass.

N. 0° 01' W., bet. secs. 11 and 12.
 Over broken and mountainous land, thru. scattering under-
 growth, along W. wall of canyon.
 Ascend 15 ft., over SE. slope.
 2.40. Point of spur, slopes E. Descend 100 ft., over NE. slope.

22 Part of Subdivision lines of Township 32 North, Range 6 West.

Chains.

7.00 Gulch, course E. Ascend 123 ft., over SE. slope, to
 28.56 Point of spur, slopes NE. Descend 100 ft., over NE. slope.
 40.00 Set an iron post, 3 ft. long, 1 in. in diam., 8 ins. in
 the ground to bed rock, deposit marked stone, marked
 with a cross (x) at base of post, and raise a mound
 of stone around post, for $\frac{1}{4}$ sec. cor., marked on brass
 cap,

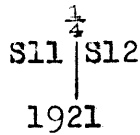

Continue over broken and mountainous land, thru. scattering
 undergrowth, along W. wall of canyon.
 65.20 Descend 162 ft., over NE. slope, to
 Head of gulch, course NE. The sec. line beyond this point
 passes over cliffs near W. rim of canyon, bearing N.
 and S., and chaining is impracticable; therefore, avoid
 the face of these cliffs, and obtain the measurement of
 this portion of the line by means of offset, as describ-
 ed as follows, and as shown on the diagram hereon:

From 65.20 ch. station on section line
 indicated on diagram at "A."
 West, 1.35 chs. on offset line into
 sec. 11 to offset point
 "B."

Thence,
 N. 0° 1' W., 12.70 chs. on offset line in
 sec. 11, parallel to sec.
 line. Ascending 113 ft.
 over SE. slope to point
 "C" which is at bend in
 rim of canyon from S. to W.
 Owing to cliffs N. and E. of
 point "C," it is impracticable
 to chain measurement to any
 closer proximity to the point
 for cor. of secs. 1, 2, 11 and 12.
 Said sec. cor. point being inac-
 cessible, establish witness cor.
 thereto at point "C," as
 follows:

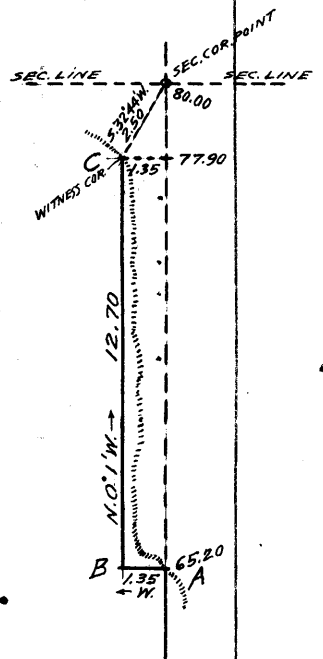

Set an iron post, 3 ft. long, 2 ins. in diam., over cross
 (x) marked on surface rock, and raise a mound of stone
 around post, for witness cor. to cor. of secs. 1, 2, 11
 and 12, marked on brass cap,

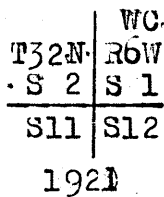

77.90 Inaccessible point on face of cliffs, 1.35 chs. E. of wit-
 ness cor. to cor. of secs. 1, 2, 11 and 12, described above.
 80.00 True point for sec. cor. falls on face of cliffs, and is
 inaccessible. Witness cor. described above brs. S. 32°
 44' W., 2.50 chs. dist.
 Land, broken and mountainous.
 Soil, rocky, 4th rate.
 Timber, none.
 Undergrowth, scattering sage brush, Spanish bayonet, mes-
 quite, catclaw and cactus.
 No grass.

From true point for cor. of secs. 1, 2, 11 and 12,
 S. 89° 58' E., on true line, bet. secs. 11 and 12.

Part of Subdivision lines of Township 32 North, Range 6 West. 23

Chains.

Over very broken and mountainous land, thru scattering undergrowth. The line for nearly its entire length passes over cliffs and gulches on walls of a canyon, rendering chaining of measurement impracticable; therefore, obtain measurement by traverse and triangulation as described as follows, and as shown on the diagrams hereon:

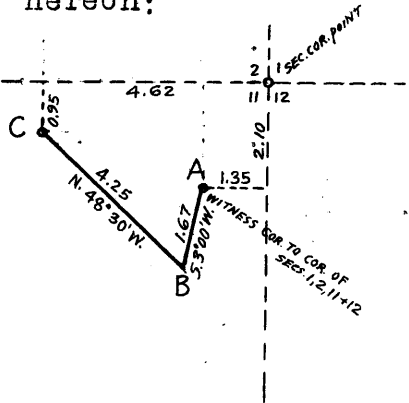

To secure a suitable point from which to triangulate, begin at the witness cor. to cor. of secs. 1, 2, 11 and 12, indicated on diagram at "A."

Thence, S. 3° 00' W., 1.67 chs. on traverse in sec. 11 to point "B."

Thence, N. 48° 30' W., 4.25 chs. to point "C," which is plainly visible from the temp. closing

cor. of secs. 1 and 12 on the bdy. of the Hualpai Indian Reservation, and also, from the S. end of a base measured on the Reservation bdy. as hereinafter described.

The computed westing of the traverse "ABC" = 3.27 chs.

The computed northing of same = 1.15 chs.

The westing and northing of a tie from point "A" to sec. cor. point is 1.35 chs., and 2.10 chs. respectively; therefore, the westing and northing of a tie from point "C" to sec. cor. point is 4.62 chs., and 0.95 chs. respectively.

Point "C" is therefore 0.95 chs. S. from a point on sec. line extended thru. point for cor. of secs. 1, 2, 11 and 12, at 4.62 chs. N. 89° 58' W. from said sec. cor. point.

Triangulate measurement from traverse point "C," to a point S. 89° 58' E., therefrom, on the bdy. of the Hualpai Indian Reservation, as follows:

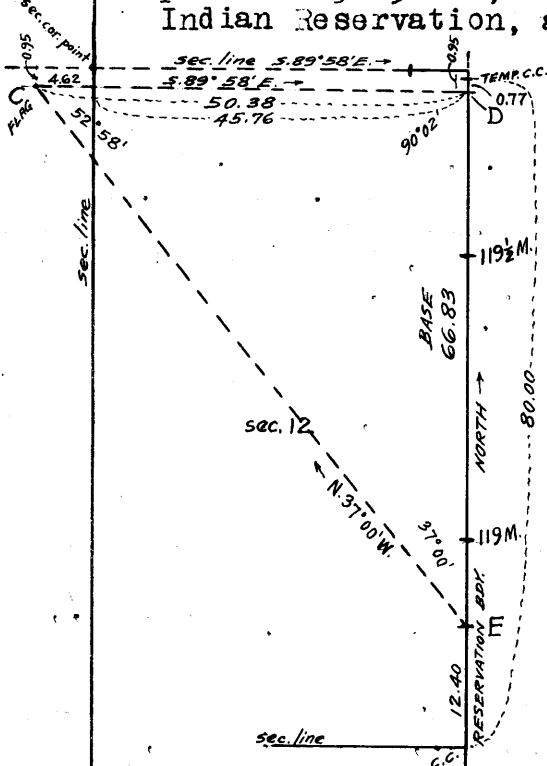

Leave flag at traverse point "C."

At point "D," on H. I. R. bdy., bearing S. 89° 58' E. from "C" is 0.77 chs. S. from the temp. closing cor. of secs. 1 and 12, previously set at 80.00 chs. N. from closing cor. of secs. 12 and 13, as hereinbefore described, and is therefore 79.23 chs. N. from the latter.

From point "E" on H. I. R. bdy. on top of spur, 12.40 chs. N. from closing cor. of secs. 12 and 13, the flag at traverse point "C" brs. N. 37° 00' W.

The length of the Base "DE" is 79.23 chs. - 12.40 chs. = 66.83 chs.

Included angles of the triangle "CDE" are 52° 58', 90° 02' and 37° 00', the sum of which is 180° 00'.

Triangulated distance from "C" to "D" is obtained by $\frac{\sin 37^{\circ} 00'}{\sin 52^{\circ} 58'} \times \text{Base}$ or $\frac{.60182 \times 66.83}{.79829} = 50.38$ chs.

Line "CD" being parallel to and 0.95 chs. S. of sec. line bet. secs. 1 and 12, and 4.62 chs. in excess of length over said sec. line the true length of said sec. line is 50.38 chs. - 4.62 chs. = 45.76 chs.

The approximate positions of the topographical features on the sec. line measured from the true point for cor. of secs. 1, 2, 11 and 12 are as follows:

(Approx.) Bottom of deep gulch, course NE. into canyon.

10.00
17.00

24 Part of Subdivision lines of Township 32 North, Range 6 West.

Chains.
 17.00 (Approx.) Bottom of canyon, course NW. Ascend along N. side of gulch, course W.
 From triangulation point "D," chain measurement, North, 0.95 chs. to point for closing cor. of secs. 1 and 12.
 Thence chain measurement.
 38.00 N. 89°58' W., 7.76 chs. on sec. line, to Head of gulch, course W.
 Thence,
 S. 89°58' E., on sec. line, bet. secs. 1 and 12, continuing measurement from point for cor. of secs. 1, 2, 11 and 12.
 Ascend 40 ft., over SW. slope, to
 40.00 Set an iron post, 3 ft. long, 1 in. in diam., over cross (x) marked on surface rock, and raise a mound of stone, around post, for 1/4 sec. cor., marked on brass cap,

1/4 S 1
 S 12
 1921

Continue over mountainous land, thru. scattering undergrowth.
 Ascend 125 ft., over SW. slope, to
 45.70 Intersect the bdy. of the Hualpai Indian Reservation, 17.83 chs. N. of the 119 1/2 mile monument, hereinbefore described.
 At point of intersection,
 Set an iron post, 3 ft. long, 2 ins. in diam., over cross (x) marked on surface rock, and raise a mound of stone around post, for closing cor. of secs. 1 and 12, marked on brass cap,

T32N
 S 1 PL
 CC S12
 HIR
 ROW
 1921

This closing cor. is 18 lks. N. of the temp. closing cor. set at 80.00 chs. N. of closing cor. of secs. 12 and 13, as hereinbefore described in notes of survey of Reservation bdy.; therefore, the distance between the closing cors. is 80.18 chs.
 Land, broken and mountainous.
 Soil, rocky, 4th rate.
 Timber, none.
 Undergrowth, scattering sage brush, Spanish bayonet and cactus.
 No grass.

From the cor. of secs. 2, 3, 34 and 35 on S. bdy. of Tp., described in Book "1,"
 N. 0°01' W., bet. secs. 34 and 35.
 Over rolling land, thru. very scattering timber and undergrowth. Descend 25 ft., over NE. slope, to
 2.50 Draw, course NW. Descend 50 ft. over W. slope, to
 10.00 Same draw, course NE. Desc. 150 ft., over E. slope, to
 31.00 Same draw, course NW. Ascend 14 ft., over SW. slope.
 33.00 Point of spur, slopes W. Desc. 23 ft., over NW. slope.
 34.30 Draw, course W. Ascend 83 ft., over SW. slope, to
 39.10 Thence along W. slope, with slight change in elevation.
 40.00 Set an iron post 3 ft. long, 1 in. in diam., 12 ins. in the ground to bed rock, deposit stone, mkd. with a cross (x) at base of post, and raise a mound of stone around post, for 1/4 sec. cor., marked on brass cap,

Part of Subdivision lines of Township 32 North, Range 6 West. 25

Chains.

S34 | S35
1920

- Continue over rolling land, thru. very scattering timber and undergrowth, along W. slope, with slight change in elevation.
- 45.00 Leave rolling, and enter broken land. Descend 30 ft., over NE. slope, to
- 50.00 S. rim of gulch, brs. NW. and SE. Bottom of gulch in horseshoe bend of same, brs. E. 1 ch. dist. Descend 45 ft., over S. bank of gulch, to
- 53.90 Bottom of same gulch, full of boulders, course W. Ascend 82 ft., over N. bank of gulch, to
- 57.50 N. rim of gulch, brs. NE. and SW. Leave broken and enter rolling land. Ascend 100 ft., over SW. slope, to
- 80.00 Set an iron post, 3 ft. long, 2 ins. in diam., 20 ins. in the ground, for cor. of secs. 20, 27, 34 and 35, marked on brass cap,

T32N R6 W
S27 | S26
S34 | S35
1920

and raise a mound of stone, 2 ft. base, 1 1/2 ft. high, W. of cor.

Land, rolling and broken.
Soil, gravelly, 3rd rate.
Timber, very scattering cedar and pine.
Undergrowth, scattering sagebrush.
Fair grass.

- 40.00 S. 89°50'E., on a random line, bet. secs. 20 and 35. Set temp. 1/4 sec. cor.
- 80.00 Intersect the cor. of secs. 25, 26, 35 and 30. Thence, N. 89°50'W., on a true line, bet. secs. 20 and 35. Over gently rolling land, thru. scattering undergrowth. Descend very gradually over NW. slope.
- 4.00 Enter small grove of cedar trees.
- 11.00 Leave grove.
- 31.30 Shallow wash, course NW. Asc. gradually over NE. slope, to
- 40.00 Set an iron post, 3 ft. long, 1 in. in diam., 26 ins. in the ground, for 1/4 sec. cor., marked on brass cap,

1/4 S 26
S 35
1920

and raise a mound of stone, 2 ft. base, 1 1/2 ft. high, N. of cor.

- Continue over gently rolling land, thru. scattering undergrowth. Asc. slightly over NE. slope, to
- 50.00 Top of low divide, brs. NW. and SE. Descend very gradually over SW. slope.
- 64.00 Enter scattering timber.
- 67.00 Ascend slightly over NE. slope, to
- 80.00 The cor. of secs. 20, 27, 34 and 35. Land, gently rolling. Soil, gravelly, 2nd and 3rd rate. Timber, cedar and pine where noted. Undergrowth, scattering sage brush. Fair grass.

26 Part of Subdivision lines of Township 32 North, Range 6 West.

Chains.

- N.0°01'W., bet. secs. 26 and 27.
- Over gently rolling land, thru. very scattering timber and undergrowth. Descend 60 ft., over NE. slope, to
- 14.00 Shallow draw, course NE. Descend 35 ft., over NE. slope, to
- 25.00 Gulch, full of boulders, course NE. Leave gently rolling, and enter broken land. Descend 40 ft., over NE. slope, to
- 31.30 Gulch, full of boulders, course NW. Ascend 42 ft., over SW. slope.
- 36.60 Descend 60 ft., over NW. slope, to
- 39.50 Gulch, course W. Ascend 9 ft., over S. slope, to
- 40.00 Set an iron post, 3 ft. long, 1 in. in diam., 6 ins. in the ground to bed rock, supported in a mound of stone, for $\frac{1}{4}$ sec. cor., marked on brass cap,

S27 $\frac{1}{4}$ S26
1920

from which,

- A pine, 14 ins. in diam., brs. S. 27° E., 103 lks. dist., marked $\frac{1}{4}$ S 26 BT.
- A pine, 16 ins. in diam., brs. S. 50° W., 190 lks. dist., marked $\frac{1}{4}$ S 27 BT.

Continue over broken land, thru. very scattering timber and undergrowth. Ascend 21 ft., over SW. slope.

- 41.11 Point of spur, slopes W. Desc. 44 ft., over NW. slope, to
- 46.00 Rim rock, brs. NE. and SW. Descend 48 ft., over NW. slope, to
- 49.00 Thence over nearly level bench to
- 58.20 E. rim of side canyon forming also part of the east rim of National Canyon. The sec. line beyond this point passes over precipitous bluffs bearing N. and S. facing W. on E. wall of canyon. Chaining is impracticable on sec. line; therefore obtain continuation of measurement by offset line as described as follows, and as shown on the diagram hereon:

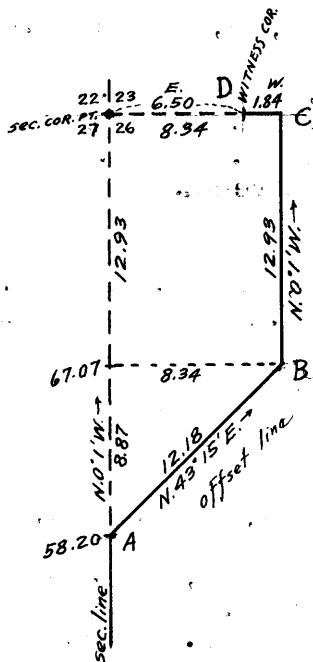

from 58.20 ch. station on sec. line indicated on diagram at "A,"

N. 43° 15' E., 12.18 chs. on offset line into sec. 26 along near rim of canyon to offset point "B."

The northing and easting of "A-B" are 8.87 chs. and 8.34 chs. respectively; therefore offset point "B," is 8.34 chs. E. of 67.07 ch. station on sec. line, or 12.93 chs. S. from E. and W. line thru. point for cor. of secs. 22, 23, 26 and 27.

From offset point "B," N. 0° 1' W., 12.93 chs. on offset line in sec. 26 parallel to sec. line along near rim of canyon to intersection with E. and W. line thru. point for sec. cor. at point "C."

Offset point "C" is 8.34 chs. E. from true point for cor. of secs. 22, 23, 26 and 27. Thence

West, 1.84 chs. on offset line to point "D" which is 6.50 chs. E. from sec. cor. point, and is on the E. rim of canyon at the closest accessible point to sec. cor. point. Discontinue offset line at point "D," and at same point,

Set an iron post, 3 ft. long, 2 ins. in diam., 6 ins. in the ground to bed rock, supported in a mound of stone for witness cor. to cor. of secs. 22, 23, 26 and 27,

Part of Subdivision lines of Township 32 North, Range 6 West.

Chains.

marked on brass cap,

	T32N	R 0W
WC	S22	S23
	S27	S26
	1920	

from which,

A pine, 6 ins. in diam., brs. S. 3 1/2° E., 75 lks. dist., marked WCT32N R0W S26BT.

and raise a mound of stone, 2 ft. base, 1 1/2 ft. high, W. of cor.

80.00 True point for cor. of secs. 22, 23, 26 and 27, falls on face of cliff on E. wall of National Canyon, and being inaccessible is witnessed 6.50 chs. E. by the W.C. described above.

Land, rolling, broken and mountainous. Soil, gravelly and rocky, 3rd and 4th rate. Timber, very scattering cedar and pine. Undergrowth, scattering sage brush. No grass.

From true point for cor. of secs. 22, 23, 26 and 27, S. 89° 50' E., on a random line, bet. secs. 23 and 26. Measurement of 6.50 chs. determined by offset thru. sec. 26, as hereinbefore described.

0.50 A point on E. rim of canyon, 2 lks. S. of the witness cor. to cor. of secs. 22, 23, 26 and 27, which is E. of cor. point.

Continue line and measurement, by chaining.

40.00 Set temp. 1/4 sec. cor.

79.98 Intersect the cor. of secs. 23, 24, 25 and 26.

Thence, N. 89° 50' W., on a true line, bet. secs. 23 and 26.

Over rolling land, thru. scattering timber and undergrowth. Descend 115 ft. over NW. slope.

15.00 Draw, course N. Ascend 50 ft., over NE. slope.

20.00 Descend 52 ft., over NW. slope.

29.50 Draw, course NW. Ascend 40 ft., over NE. slope, to

39.99 Set an iron post, 3 ft. long, 1 in. in diam., 10 ins. in the ground, to bed rock, supported in a mound of stone, for 1/4 sec. cor., marked on brass cap,

	S 23
	S 26
	1920

from which,

A cedar, 10 ins. in diam., brs. N. 6° E., 270 lks. dist., marked 1/4 S 23 BT.

A pine, 14 ins. in diam., brs. S. 49 1/2° W., 215 lks. dist., marked 1/4 S 26 BT.

Continue over rolling land, thru. scattering timber and undergrowth. Ascend 40 ft., over NE. slope.

43.50 Descend 35 ft., over NW. slope.

55.50 Shallow wash, course NE. Ascend 60 ft., over E. slope, to

73.48 A point on E. rim of National Canyon, 2 lks. S. of the witness cor. to the cor. of secs. 22, 23, 26 and 27, hereinbefore described. Discontinue chaining. Measurement to sec. cor. point by offset line, thru. sec. 26, as hereinbefore described.

79.98 True point for cor. of secs. 22, 23, 26 and 27 falls on face of cliffs on E. wall of National Canyon.

Land, rolling, except W. 0.50 chs., which is mountainous. Soil, gravelly and rocky, 2nd and 3rd rate. Timber, scattering pine and cedar. Undergrowth, scattering sage brush. Fair grass.

28 Part of Subdivision Lines of Township 32 North, Range 6 West.

Chains.

N.0°1'W., bet. secs. 22 and 23.
 Over mountainous land, across face of cliffs, bearing N. and S. facing W. on E. wall of National Canyon.
 Chaining of measurement along the sec. line is impracticable, and it becomes necessary to measure the entire line by means of a traverse line along E. rim of canyon thru. sec. 23, as described as follows, and as shown on the diagram hereon:

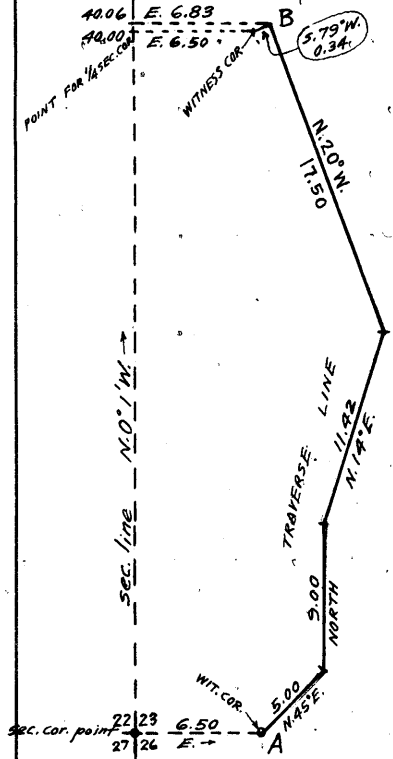

From witness cor. to cor. of secs. 22, 23, 26 and 27, which is 6.50 chs. E. of true sec. cor. point, and is marked on diagram at "A."
 N.45°E., 5.00 chs. Thence,
 North, 9.00 chs. Thence,
 N.14°E. 11.42 chs. Thence,
 N.20°W., 17.50 chs. to point "B," which by computation of the traverse is found to be 6.83 chs. E. of point on sec. line, 40.06 chs. N.0°1'W. from sec. cor. point.

The point for 1/4 sec. cor. falls on face of cliffs, and is inaccessible, and the nearest point thereto at which it is practicable to establish witness cor. is at the E. rim of National Canyon due E. of true cor. point.

From traverse point "B," S.79°W., 0.34 chs. to point on E. rim of National Canyon, 6.50 chs.

E. of true point for 1/4 sec. cor. and set an iron post 3 ft. long, 1 in. in diam., 6 ins. in the ground to bed rock, supported in a mound of stone, for witness cor. to the 1/4 sec. cor., marked on brass cap,

WC S22 | S23
 1920

from which,

A pine, 6 ins. in diam., brs. N.11°E., 45 lks. dist., marked WC 1/4 S23 BT.

A scrub cedar, 8 ins. in diam., brs. S.45°E., 50 lks. dist., marked WC 1/4 S23 BT.

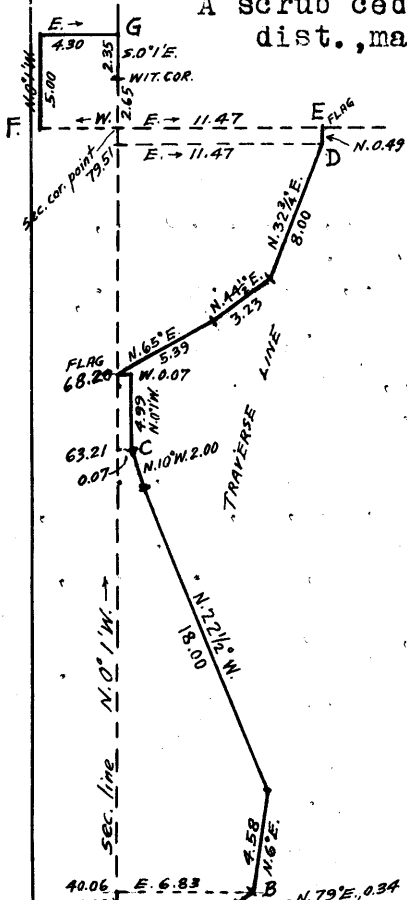

Thence N.79°E., 0.34 chs. returning to point "B." Thence N.6°E., 4.58 chs. Thence, N.22 1/2°W., 18.00 chs. Thence N.10°W., 2.00 chs. to point "C," which by computation of the traverse is found to be 0.07 chs. E. from 63.21 ch. point on sec. line.

Thence, N.0°1'W., 4.99 chs. parallel to sec. line.

Thence, West, 0.07 chs. to point on sec. line 68.20 chs. N.0°1' W. from the point for cor. of secs. 22, 23, 26 and 27. This is the only point on the sec.

Part of Subdivision lines of Township 32 North, Range 6 West. 29

Chains.

line that is accessible, as the rim of the canyon brs. NE. from here, and the portion of the sec. line N. of this point passes over steep broken cliffs. Leave flag here for the purpose of securing alinement through the section cor. point in locating the witness cor. to cor. of secs. 14, 15, 22 and 23, as hereinafter described.

Thence, N. 65° E., 5.39 chs. Thence, N. 44 1/2° E., 3.23 chs. Thence N. 32 1/4° E., 8.00 chs. to point "D," which by computation of the traverse is 11.47 chs. E. from 79.51 ch. point on sec. line.

Thence, North 0.49 chs. to point "E," which is 11.47 chs. E. from point for cor. of secs. 14, 15, 22 and 23.

Set flag at point "E," for the purpose of securing alinement through the section cor. point in locating the witness cor. to cor. of secs. 14, 15, 22 and 23, as hereinafter described.

The nearest accessible point to the sec. cor. point at which the witness cor. thereto can be established is at the foot of a bluff N. thereof. This point is so situated that a triangulated measurement to same cannot be obtained; therefore, determine its bearing and distance from the sec. cor. point in the following manner:

From point "F," bearing West from flag at point "E," N. 0° 1' W., 5.00 chs. parallel to extension of sec. line.

Thence, East, 4.30 chs. to point "G," bearing N. 0° 1' W. from flag at traverse point at 68.20 ch. station on line between secs. 22 and 23, and is therefore on said sec. line extended 5.00 chs. N. 0° 1' W. from true point for cor. of secs. 14, 15, 22 and 23. Thence,

S. 0° 1' E., 2.35 chs. to point for witness cor. in crack in foot of cliff 450 ft. high, bearing SW. and N., facing NW. This point is 768 ft. below point "E," on line bet. secs. 14 and 23.

Set an iron post, 3 ft. long, 2 ins. in diam., on surface rock, supported in a mound of stone, for witness cor. to cor. of secs. 14, 15, 22 and 23, marked on brass cap,

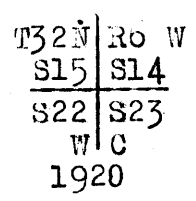

and raise a mound of stone, 3 ft. base, 2 ft. high, W. of cor. 20 ft. dist., which is as close to W.C. as it is practical to secure a suitable place to erect the mound.

- 68.20 Point in E. rim of National Canyon, brs. N. 65° E. and S. 1° E. Descend over precipitous cliffs facing NW.
- 80.00 True point for cor. of secs. 14, 15, 22 and 23 falls on face of cliff, and is inaccessible; therefore, a witness cor. to this cor. is established at 2.65 chs. N. 0° 1' W. herefrom, as described above.

Land, mountainous.
Soil, rocky, 4th rate.
Timber, very scattering cedar and pine.
Undergrowth, scattering sage brush.
No grass.

30 Part of Subdivision lines of Township 32 North Range 6 West.

Chains.	
	From true point for cor. of secs. 14, 15, 22 and 23, S. 89° 50' E., on a random line, bet. secs. 14 and 23. Measurement by traverse of 11.47 chs. E. as hereinbefore described.
11.47	A point 3 lks. S. of terminus of traverse thru. sec. 23. Continue line and measurement by chaining.
40.00	Set temp. $\frac{1}{4}$ sec. cor.
80.20	Fall 5 lks. S. of the cor. of secs. 13, 14, 23 and 24. Thence, N. 89° 52' W., on a true line, bet. secs. 14 and 23. Over roughly rolling and broken land, thru. scattering timber and undergrowth. Descend 110 ft., over W. slope.
10.00	Ravine, course NW. near head of canyon. Ascend 175 ft., over E. slope, to
16.00	W. rim of ravine, brs. NW and S. Leave roughly rolling and broken land, and enter gently rolling land. Ascend 50 ft., over NE. slope.
20.00	Descend slightly over NW. slope.
37.50	Shallow wash, course N. Ascend slightly over N. slope, to
40.10	Set an iron post, 3 ft. long, 1 in. in diam., 6 ins. in the ground to bed rock, deposit stone marked with a cross (x) at base of post, and raise a mound of stone around post, for $\frac{1}{4}$ sec. cor., marked on brass cap,
	$\frac{1}{4} \text{ S } 14$ $\text{S } 23$ 1920
	continue over gently rolling land, thru. very scattering timber and undergrowth, along N. slope; ascending slightly to
48.00	Wash, course NW. turns to NE., a short distance N. of line. Descend 20 ft., over N. slope, to
60.50	Shallow wash, course NW., thence NE. Ascend 45 ft., over E. slope, to
68.73	E. rim of National Canyon, brs. N. and SW. Descend over high, precipitous cliffs, measurement to sec. cor. point by traverse, hereinbefore described.
80.20	The true point for cor. of secs. 14, 15, 22 and 23, falls on face of cliff, and is inaccessible. W. C. 2.65 chs. N. 0° 1' W., hereinbefore described. Land, roughly and gently rolling, broken and mountainous. Soil, rocky, 4th rate. Timber, very scattering cedar and pine. Undergrowth, scattering sage brush. Poor grass.

	From the true point for cor. of secs. 14, 15, 22 and 23, N. 0° 1' W., bet. secs. 14 and 15. Over broken mountainous land, thru. very scattering timber and undergrowth, along face of cliffs on E. wall of National Canyon. Measurement of 2.65 chs. by traverse as hereinbefore described in notes of survey of line bet. secs. 22 and 23.
2.65	The witness cor. to cor. of secs. 14, 15, 22 and 23, hereinbefore described, at foot of cliff. Continue line and measurement by chaining. Along foot of cliffs, facing W.
5.00	Discontinue chaining, as the line beyond this point, passes over W. face of cliffs. Triangulate as described as follows, and as shown on the diagram hereon. From witness cor. to cor. of secs. 14, 15, 22 and 23, measure a Base, West, 25.00 chs. Set flag ahead at base of

Part of Subdivision lines of Township 32 North, Range 6 West. 31

Chains.

cliffs, and bearing N.1° 35' W., from witness cor. From W. end of base, flag bears N. 31° 35½' E. Included angles are 58°24½' 33°10½' and 88°25', the sum of which is 180°00'. Triangulated distance from W.C. to flag is obtained by

$$\frac{\text{sine } 58^{\circ}24\frac{1}{2}' \times \text{Base}}{\text{sine } 33^{\circ}10\frac{1}{2}'}$$

$$.85180 \times 25.00 = 38.92 \text{ chs.}$$

$$.54720$$

the latitude and departure of which are 38.91 chs., and 1.08 chs. respectively. The departure of the same dist. on the sec. line is 0.01 chs. Flag is therefore 1.07 chs. W. of 41.56 ch. station on sec. line.

The point for ¼ sec. cor. is inaccessible; therefore, to locate witness cor. thereto as near as practicable, proceed as follows.

From flag point of above described triangulation, S.22°E., 1.08 chs. along base of cliffs to a point 0.44 chs. West from true point for ¼ sec. cor., and set an iron post, 3 ft. long, 1 in. in diam., 14 ins. in the ground to bed rock, supported in a mound of stone for witness cor. to the ¼ sec. cor., marked on brass cap,

S15 | S14 WC
1920

and raise a mound of stone, 2 ft. base, 1½ ft. high, W. of cor.

A spring near bottom of National Canyon, brs. N. 81½° W. This W.C. is at head of small gully, course W.

40.00 True point for ¼ sec. cor. is inaccessible.

W.C. 0.44 chs. W., as described above.

The sec. line continues over face of cliffs N. of this point, rendering chaining impracticable; therefore, to avoid the cliffs, obtain measurement by traverse around base of same, thru. sec. 15, as described as follows, and as shown on the diagram hereon:

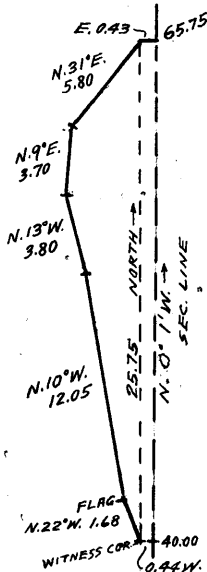

From W. C. to ¼ sec. cor., N. 22° W., 1.68 chs., returning to flag point of triangulation.

Thence, N. 10° W., 12.05 chs.

Thence, N. 13° W., 3.80 chs.

Thence, N. 9° E., 3.70 chs.

Thence, N. 31° E., 5.80 chs. to a point 25.75 chs. due North from W.C. to ¼ sec. cor.

The W.C. being 0.44 chs. W. of true point for ¼ sec. cor., and the departure of the sec. line in 25.75 chs. being 0.01 chs., the

traverse point 25.75 chs. N. of W.C. is therefore 0.43 chs. W. of 25.75 ch. point on sec. line.

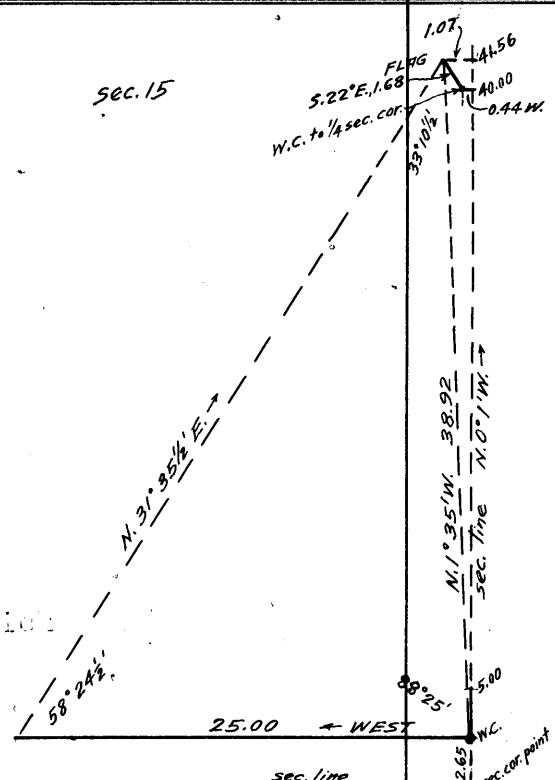

32 Part of Subdivision lines of Township 32 North, Range 6 West.

Chains.

65.75 From traverse point,
East, 0.43 chs. to point on sec. line at
Base of cliffs, bearing E. and SW. facing N. and NW.
Thence on sec. line, continuing measurement.

80.00 Descend 505 ft., over steep N. slope, to
Set an iron post, 3 ft. long, 2 ins. in diam., 15 ins. in
the ground to bed rock, supported in a mound of stone,
for cor. of secs. 10, 11, 14 and 15, marked on brass cap,

T32N	R 6W
S10	S11
S15	S14
1920	

and raise a mound of stone, 2 ft. base, 1½ ft. high, W. of cor.

Land, mountainous.
Soil, rocky, 4th rate.
Timber, very scattering cedar and pine.
Undergrowth, scattering sage brush.
No grass.

40.00 S. 89° 52' E., on a random line, bet. secs. 11 and 14.
Set temp. ¼ sec. cor.

40.50 Foot of cliffs, facing NW. The line beyond this point
passes over high, precipitous cliffs on the sides of a
spur sloping NE. between two canyons, rendering chain-
ing on the E. ½ of the line impracticable.
Triangulate the measurement of the remainder of the line
as described as follows, and as shown on the diagram
hereon:

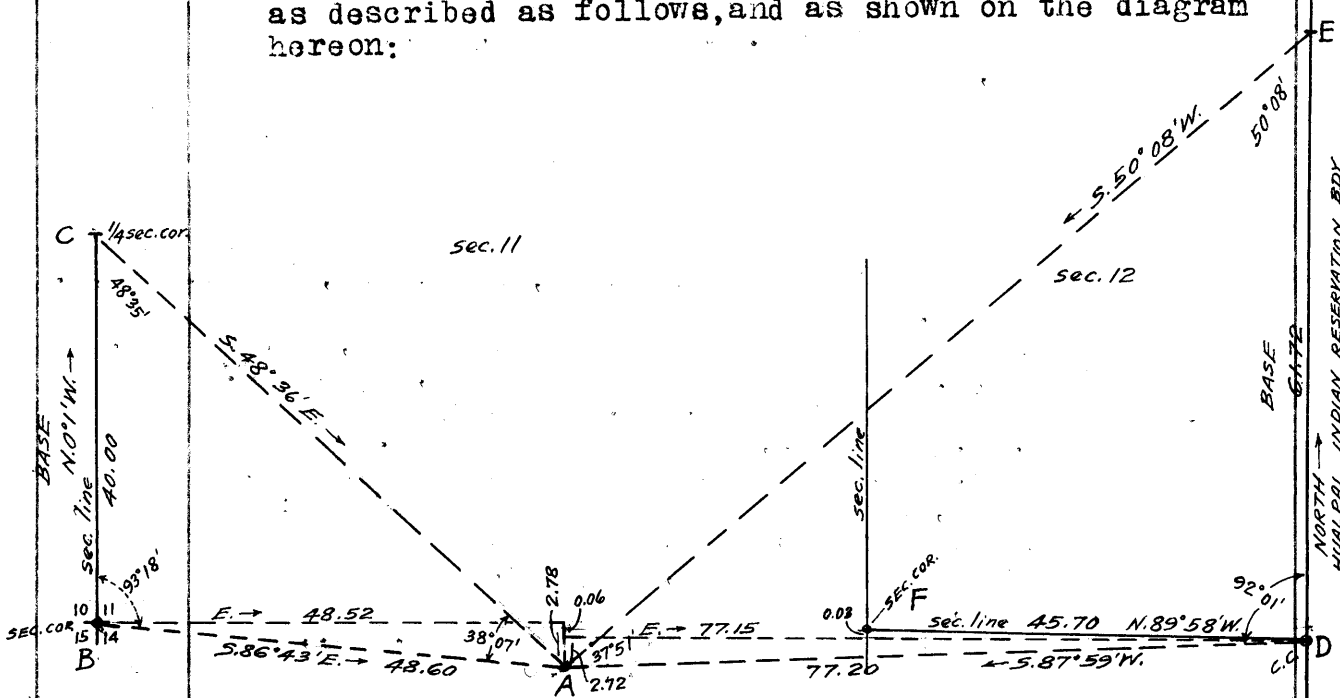

Set flag on the top of spur, at point "A."
From cor. of secs. 10, 11, 14 and 15, designated as "B"
measure a Base on sec. line, N. 0° 1' W., 40.00 chs. to
¼ sec. cor. of secs. 10 and 11, designated as "C."
Bearing "CA" = S. 48° 36' E. Bearing "BA" = S. 80° 43' E.
Vertical angle "B" to "A" = + 21½°.
From closing cor. of secs. 12 and 13 on the H. I. R. bdy.
designated as "D," measure a Base, North 61.72 chs. on
the Reservation Bdy. to point "E."
Bearing "EA" = S. 50° 08' W. Bearing "DA" = S. 87° 59' W.
Included angles of triangle "ABC" are 38° 07', 93° 18' and
48° 35', the sum of which is 180° 00'.
Included angles of triangle "ADE" are 37° 51', 92° 01' and
50° 08', the sum of which is 180° 00'.
Triangulated distance from "B" to "A" is obtained by

Part of Subdivision lines of Township 32 North, Range 6 West. 33

Chains.

$$\frac{\text{sine } 48^{\circ}35' \times \text{Base}}{\text{sine } 38^{\circ}07'} \text{ or } \frac{.74992 \times 40.00}{.61726} = 48.60 \text{ chs.}$$

Triangulated distance from "A" to "D" is obtained by

$$\frac{\text{sine } 50^{\circ}08' \times \text{Base}}{\text{sine } 37^{\circ}51'} \text{ or } \frac{.76754 \times 61.72}{.61360} = 77.20 \text{ chs.}$$

Latitude and departure of "BA" = 2.78 chs.S. and 48.52 chs.

Latitude and departure of "AD" = 2.72 chs.N. and 77.15 chs.E.

Latitude and departure of line from "D" to cor. of secs. 11, 12, 13 and 14, designated on diagram as "F" = 0.03 chs.N. and 45.70 chs.W.

The computed latitude and departure of a line "BF" are therefore 0.03 chs. S. and 79.97 chs. E., which gives for the sec. line bet. secs. 11 and 14, a true course and length of N. 89° 59' W., 79.97 chs.

79.97 The random sec. line projected S. 89° 52' E. to Fall 16 lks. S. of cor. of secs. 11, 12, 13 and 14.

Thence, N. 89° 59' W., on a true line, bet. secs. 11 and 14. Over mountainous land, thru. scattering undergrowth. Ascend over rock slides and precipitous cliffs facing E. Measurement by triangulation for 39.47 chs. by the triangulation hereinbefore described.

29.00 (Approx.) Top of high rocky spur, sloping NE. between two side canyons breaking into National Canyon. Descend over cliffs, facing NW. Descend about 700 ft. to $\frac{1}{4}$ sec. cor.

39.47 From a point 8 lks. N. of the temp. $\frac{1}{4}$ sec. cor. Chain measurement, S. 89° 59' E., 0.50 chs. to Foot of cliffs, brs. NE. and SW.

Thence, N. 89° 59' W., continuing measurement from cor. of secs. 11, 12, 13 and 14.

39.98 $\frac{1}{2}$ Set an iron post, 3 ft. long, 1 in. in diam., 10 ins. in the ground, to bed rock, deposit a stone marked with a cross (x) at base of post, and raise a mound of stone around post, for $\frac{1}{4}$ sec. cor., marked on brass cap,

$\frac{1}{4}$ S 11
S 14
1921

68.77 Continue over broken and mountainous land, thru. scattering undergrowth, over E. wall of side canyon.

Descend 545 ft., over NW. slope. Bottom of side canyon, course N. Ascend 120 ft., over NE. slope, to

75.00 Ascend 45 ft., over N. slope, to

79.97 The cor. of secs. 10, 11, 14 and 15. Land, broken and mountainous. Soil, rocky, 4th rate. Timber, none.

Undergrowth, scattering sagebrush, catclaw, mesquite and Spanish bayonet. No grass.

14.80 N. 0° 1' W., bet. secs. 10 and 11. Over broken and mountainous land, thru. scattering undergrowth.

Descend 155 ft., over steep N. slope, to Foot of steep descent, brs. NW. and SE.

Descend 50 ft., over NE. slope to $\frac{1}{4}$ sec. cor., over rolling bench, bearing N. and S.

The rim of a side canyon bearing N. and S. is about 5 chs. E. of line.

34 Part of Subdivision lines of Township 32 North, Range 6 West.

Chains,

40.00 Set an iron post, 3 ft. long, 1 in. in diam., over cross (x) marked on surface rock, and raise a mound of stone around post, for $\frac{1}{4}$ sec. cor., marked on brass cap,

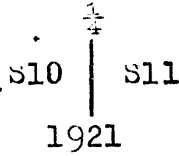

77.00 Continue over rolling bench, thru. scattering undergrowth. Descend 105 ft., over NE. slope to top of cliffs.

Set an iron post 3 ft. long, 2 ins. in diam., 6 ins. in the ground to bed rock, deposit stone marked with a cross (x) at base of post, and raise a mound of stone around post for witness cor. to cor. of secs. 2, 3, 10 and 11, marked on brass cap,

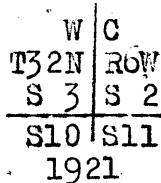

78.24 Top of cliffs, bearing NE. and SW., facing NW. Steep descent over these cliffs renders continuation of chaining impracticable.

80.00 True point for cor. of secs. 2, 3, 10 and 11, falls on face of cliffs overlooking bottom of National Canyon, course NE., which brs. NW. from this point about 15 chs. dist. Land, broken, rolling and mountainous. Soil, rocky, 4th rate. Timber, none. Undergrowth, scattering sage brush, cactus, catclaw, mesquite and Spanish bayonet. No grass.

From true point for cor. of secs. 2, 3, 10 and 11, S. 89° 59' E., on random line, bet. secs. 2 and 11. The beginning of the random line passes over precipitous cliffs, near the mouth of a side canyon, course N., breaking into National Canyon. The point for cor. of secs. 2, 3, 10 and 11 being inaccessible, obtain the measurement of a portion of the line bet. secs. 2 and 11 by traverse and triangulation as described as follows, and as shown on the diagram hereon:

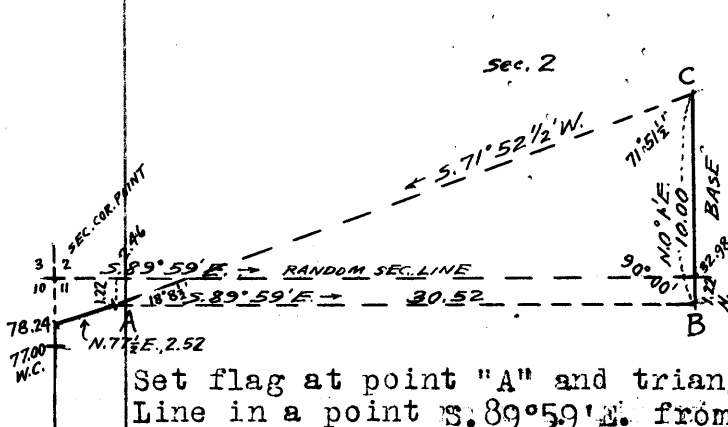

From 78.24 ch. station on line bet. secs. 10 and 11, N. 77½° E., 2.52 chs. across point of bench to W. rim of side canyon at point designated as "A" on diagram.

This point is therefore 1.22 chs. S. of 2.46 ch. station on random sec. line.

Set flag at point "A" and triangulate across side canyon. Line in a point S. 89° 59' E. from flag at "B," and measure a base, N. 0° 1' E., 10.00 chs. therefrom. From N. end of base, flag brs. S. 71° 52½' W. Included angles are 71° 51½', 90° 00' and 18° 8½', the sum of which is 180° 00'. Triangulated distance across side canyon from "A" to "B" is obtained by Tang. 71° 51½' x Base or 3.05199 x 10.00 = 30.52 chs. From point "B." North, 1.22 chs. to point on random sec. line at

Part of Subdivision lines of Township 32 North, Range 6 West. 35

Chains.
32.98

Thence, S. 89° 59' E., on random line, bet. secs. 2 and 11, continuing measurement from point for cor. of secs. 2, 3, 10 and 11.

40.00

Set temp. 1/4 sec. cor.

60.66

W. rim of gorge, brs. SE. and NW. Chain measurement across gorge is impracticable, and no portion of the remainder of the random sec. line can be chained owing to cliffs; therefore, obtain measurement to the point for cor. of secs. 1, 2, 11 and 12 by triangulation, and offset as described as follows, and as shown on the diagram hereon:

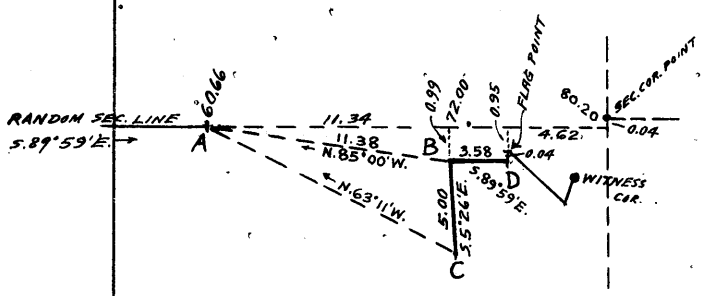

Set flag at 60.66 ch. station on random line indicated on diagram at "A." From point "B," near E. rim of gorge, measure a Base, S. 5° 26' E.; 5.00 chs. to point "C." Bearing "B-A" = N. 85° 00' W. Bearing "C-A" = N. 63° 11' W. Included angles of triangle "ABC" are 21° 49', 100° 20' and 57° 45', the sum of which is 180° 00'.

Triangulated dist. "A-B" is obtained by
$$\frac{\sin 57^\circ 45' \times \text{Base}}{\sin 21^\circ 49'} \text{ or } \frac{.84573 \times 5.00}{.37104} = 11.38 \text{ chs.}$$

Latitude and departure of "A-B" = 0.99 chs. S. and 11.34 chs. E. Point "B" is therefore 0.99 chs. S. of 72.00 ch. station on random line. From point "B," S. 89° 59' E., 3.58 chs. to point "D," which is 0.04 chs. S. of the flag point of the triangulation used in obtaining the measurement of line bet. secs. 1 and 12, as hereinbefore described.

This flag point is indicated on above diagram at "E," and is 0.95 chs. S. and 4.02 lks. W. from the true point for cor. of secs. 1, 2, 11 and 12. The length of random line bet. secs. 2 and 11 is therefore 72.00 chains + 3.58 chs. + 4.02 chs. = 80.20 chs. The falling of the random line extended is 0.99 chs. - 0.95 chs. = 0.04 chs. S. of the point for cor. of secs. 1, 2, 11 and 12.

80.20

Fall 4 lks. S. of the true point for cor. of secs. 1, 2, 11 and 12, on face of cliffs, which is inaccessible. Witness cor. hereinbefore described brs. S. 32° 44' W., 2.50 chs.

From true point for cor. of secs. 1, 2, 11 and 12, S. 89° 58' W., on true line, bet. secs. 2 and 11. Over broken, mountainous land, thru scattering undergrowth, along right or E. wall of National Canyon. Measurement of 19.54 chs. by offset and triangulation, as hereinbefore described.

Approximate positions of the topographical features on the true line, are as follows:

4.75

Ascend along NE. face of cliffs, to Thence along N. face of cliffs, near top of same.

9.00

Descend over NW. face of cliffs.

15.00

Bottom of gorge, course N. into National Canyon.

19.54

Ascend about 300 ft., over NE. face of cliffs, to Triangulation point at W. rim of gorge, bearing NW. and SE.

Thence continue line and measurement, by chaining. Over broken N. slope, with slight change in elevation.

40.10

Set an iron post, 3 ft. long, 1 in. in diam., over cross (x) marked on surface rock, and raise a mound of stone around post, for 1/4 sec. cor., marked on brass cap,

36 Part of Subdivision lines of Township 32 North, Range 6 West.

Chains.

Continue over broken and mountainous land, thru. scattering undergrowth, over broken N. slope, with slight change in elevation.

47.22
52.00

Offset point.
E. rim of side canyon, brs. NE. and S. Line beyond this point passes over side canyon, course N.
Measurement to sec. cor. point by offset, triangulation and traverse, from 47.22 ch. station, as hereibefore described.

65.00

Descend about 500 ft. over cliffs facing W.
(Approximate) Bottom of side canyon, course N. into National Canyon. Ascend over cliffs, facing NE.

79.00
80.20

(Approx.) Descend over cliffs, facing NW.
True point for cor. of secs. 2, 3, 10 and 11, falls on face of cliffs facing NW., and is inaccessible. Witness cor. 3.00 chs. S. 0° 1' E., hereinbefore described.

Land, broken and mountainous.
Soil, rocky, 4th rate.
Undergrowth, scattering sage brush, cactus, mesquite and Spanish bayonet.
No grass.

The line bet. secs. 2 and 3 passes over National Canyon, and owing to the extremely broken and mountainous character of the surface is impracticable of survey. The bottom of National Canyon course NE. is about 20 chs. N. from the point for cor. of secs. 2, 3, 10 and 11.

From the cor. of secs. 3, 4, 33 and 34, on S. bdy. of Tp., described in Book "E,"

N. 0° 02' W., bet. secs. 33 and 34.

Over nearly level land, thru. scattering timber and undergrowth.

40.00

Set an iron post, 3 ft. long, 1 in. in diam., 22 ins. in the ground to bed rock, supported in a mound of stone for $\frac{1}{4}$ sec. cor., marked on brass cap,

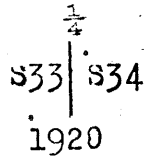

from which,

A pine, 18 ins. in diam., brs. S. 75 $\frac{1}{2}$ ° E., 151 lks.
dist., marked $\frac{1}{4}$ S 34 BT.

A pine, 10 ins. in diam., brs. N. 44° W., 78 lks.
dist., marked $\frac{1}{4}$ S 33 BT.

Thence over gently rolling land, thru. scattering timber and undergrowth, descending gradually along E. slope, from E. rim of National Canyon, which brs. N. and S., at about 15 chs. W. of line.

70.50

Shallow draw, course E. Ascend slightly over SE. slope.

75.00

Descend slightly over NW. slope.

80.00

Set an iron post, 3 ft. long, 2 ins. in diam., 6 ins. in the ground to bed rock, deposit stone, marked with a cross (x) at base of post, and raise a mound of stone around post, for cor. of secs. 27, 28, 33 and 34, marked on brass cap,

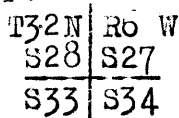

1920

from which,

A pine, 14 ins. in diam., brs. S. 59 $\frac{1}{2}$ ° E., 443 lks.
dist., marked T32N RoW S34 BT.

A cedar, 8 ins. in diam., brs. S. 50° W., 197 lks.
dist., marked T32N RoW S33 BT.

A pine, 12 ins. in diam., brs. N. 4° W., 412 lks.
dist., marked T32N RoW S28 BT.

Part of Subdivision lines of Township 32 North, Range 6 West. 37

Chains.

Land, nearly level and gently rolling.
Soil, gravelly, 2nd and 3rd rate.
Timber, scattering cedar and pine.
Undergrowth, scattering sage brush.
Fair grass.

7.09

S. 89° 50' E., on a random line, bet. secs. 27 and 34.
W. rim of side canyon, brs. N. and S. The remainder of the line passes over cliffs on the walls of this canyon; and chaining is impracticable; therefore, triangulate as described as follows, and as shown on the diagram hereon:

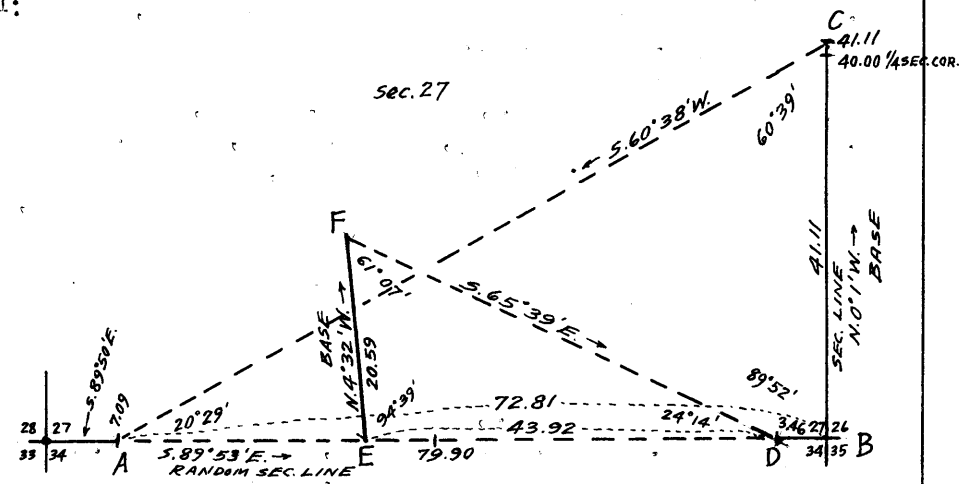

From 7.09 ch. station indicated on diagram at "A," the bearing to the cor. of secs. 26, 27, 34 and 35, indicated at "B," is S. 89° 53' E., which is the true bearing of the sec. line.

From point "B," measure a Base N. 0° 1' W., 41.11 chs. on sec. line, bet. secs. 26 and 27 to point "C."

Bearing of "C-A" = S. 60° 38' W.
Included angles of triangle "ABC" are 20° 29', 89° 52' and 60° 39', the sum of which is 180° 00'.

Triangulated dist. "A-B" is obtained by
$$\frac{\sin 60^{\circ}39' \times \text{Base}}{\sin 29^{\circ}29'} \text{ or } \frac{.87164 \times 41.11}{.49217} = 72.81 \text{ chs.,}$$

which added to 7.09 chs. gives 79.90 chs. as the total length of the sec. line bet. secs. 27 and 34.

From point "B" chain measurement, N. 89° 53' W., 3.46 chs. to point "D" on E. rim of side canyon, and set flag for triangulation to locate point for 1/4 sec. cor.

From point "E," on W. wall of side canyon, bearing N. 89° 53' W. from point "D," measure a Base, N. 4° 32' W., 20.59 chs. to point "F."

Bearing of "F-D" = S. 65° 39' E.
Included angles of triangle "DEF" are 24° 14', 94° 39' and 61° 07', the sum of which is 180° 00'.

Triangulated dist. "D-E" is obtained by
$$\frac{\sin 61^{\circ}07' \times \text{Base}}{\sin 24^{\circ}14'} \text{ or } \frac{.87561 \times 20.59}{.41042} = 43.92 \text{ chs.,}$$

which added to 3.46 chs. gives 47.38 chs. N. 89° 53' W. from point "B" for the position of point "E" on true line.

79.90 chs. - 47.38 chs. = 32.52 chs. S. 89° 53' E. from the cor. of secs. 27, 28, 33 and 34 for the position of point "E" on random line.

32.52

Triangulation point.
Thence, S. 89° 53' E., on random line, continuing measurement by chaining.

39.95

Set temp. 1/4 sec. cor.
Continue line and measurement, by triangulation to

76.44

Triangulation point.
Continue line and measurement by chaining to

38 Part of Subdivision lines of Township 32 North, Range 6 West.

Chains.

- 79.90 Intersect the cor. of secs. 26, 27, 34 and 35.
Thence,
N. 89° 53' W., on a true line, bet. secs. 27 and 34.
Over gently rolling land, thru. scattering timber and undergrowth.
Descend slightly over SW. slope, to
- 3.40 E. rim of side canyon, brs. NW. and S. Leave gently rolling and enter broken and mountainous land. Leave timber.
Discontinue chaining. Triangulate to $\frac{1}{4}$ sec. cor.
Descend 897 ft. over cliffs facing W. to
- 15.00 (Approx.) Foot of cliffs, brs. N. and S. Descend 285 ft., over W. slope, to
- 22.00 (Approx.) Bottom of side canyon, course NW. Heads about 30.00 chs. SE. and joins National Canyon about 2 miles NW.
Ascend 100 ft., over NE. slope, to
- 39.95 Set an iron post, 3 ft. long, 1 in. in diam., 10 ins. in the ground to bed rock, supported in a mound of stone for $\frac{1}{4}$ sec. cor., marked on brass cap,

$\frac{1}{4}$ S 27
S 34
1920

- From this cor., a bend in the bottom of side canyon, from NW. to N., brs. North, 7 chs. dist., at which point it is 105 ft. below $\frac{1}{4}$ sec. cor.
The W. rim of side canyon brs. E. and W., at about 20 chs. S., at which point it is about 1300 ft. above $\frac{1}{4}$ sec. cor.
Foot of cliffs from W. rim, brs. E. and W. at about 10 chs. S., and about 350 ft. above $\frac{1}{4}$ sec. cor.
From $\frac{1}{4}$ sec. cor., continue line and measurement, by chaining.
- 47.38 Descend about 125 ft., over NW. slope, to gulch. Triangulation point. Discontinue chaining. Continue line and measurement by triangulation.
- 52.00 (Approx.) Gulch, course NE. Ascend about 425 ft., over E. slope, to
- 60.00 (Approx.) Foot of cliffs, bearing N. and S. Ascend about 625 ft., over face of cliffs, to
- 72.79 Triangulation point at W. rim of side canyon, bearing N. and S.
Leave broken and mountainous land, and enter gently rolling land and scattering timber.
Continue line and measurement by chaining.
Ascend 30 ft., over SE. slope, to
- 79.90 The cor. of secs. 27, 28, 33 and 34.
Land, gently rolling, broken and mountainous.
Soil, rocky, 4th rate.
Timber, scattering cedar and pine where noted.
Undergrowth, scattering sage brush.
No grass.

- N. 0° 2' W., bet. secs. 27 and 28.
Over gently rolling land, thru. scattering timber and undergrowth. Descend gradually over NW. slope, to
- 10.00 Ledge of rock, 20 ft. high, bearing E. and W. facing N.
From foot of ledge, descend gradually over N. slope, to
- 15.50 E. rim of National Canyon, brs. NE. and SW.
Leave gently rolling, and enter broken and mountainous land, over NW. slope, on E. wall of National Canyon. Descend 75 ft. to
- 20.00 Discontinue chaining on sec. line at this point, owing to cliffs, and continue measurement by traverse, and triangulate as described as follows, and as shown on the diagram hereon:

Part of Subdivision lines of Township 32 North, Range 6 West. 39

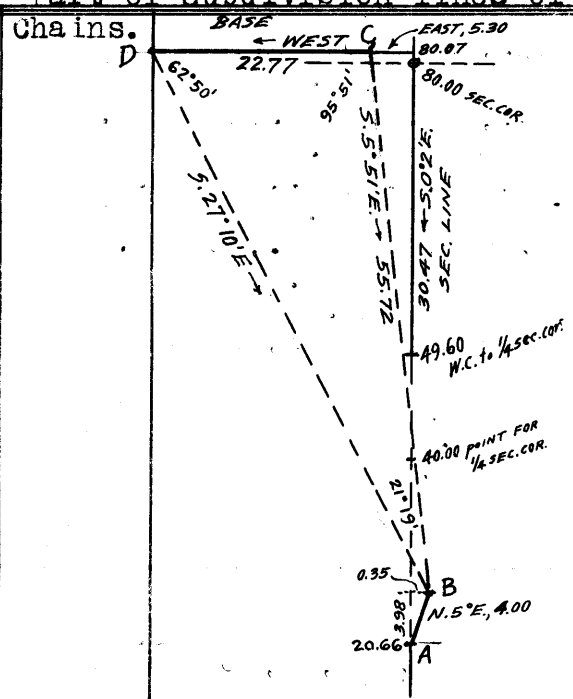

From 20.00 ch. station on sec. line indicated on diagram at "A," N. 5° E., 4.00 chs. on traverse into sec. 27 to point "B." It being impracticable to continue traverse owing to cliffs, set flag at this point, and triangulate.

From point "C," measure a Base, West, 22.77 chs. to point "D." Bearing "C-B" = S. 5° 51' E. Bearing "D-B" = S. 27° 10' E. Included angles of triangle "BCD" are 21° 19', 95° 51' and 62° 50', the sum of which is 180° 00'.

Triangulated dist. from "B" to "C" is obtained by $\frac{\text{sine } 62^{\circ} 50' \times \text{Base}}{\text{sine } 21^{\circ} 19'}$ or $\frac{.88968 \times 22.77}{.36352} = 55.72 \text{ chs.}$, the

latitude and departure of which is 55.43 chs. N., and 5.68 chs. W.

The latitude and departure of "A-B" = 3.98 chs. N. and 0.35 chs. E.

The latitude and departure of line "A-B-C" is therefore 59.41 chs. N. and 5.33 chs. W.

20.00 chs. + 59.41 chs. = 80.07 chs.

The departure of the sec. line in 59.41 chs. = 0.03 chs. W.

Point "C" is therefore 5.30 chs. W. from 80.07 ch. station on sec. line extended thru. sec. cor. point.

40.00 True point for $\frac{1}{4}$ sec. cor. falls on face of cliffs, and is inaccessible.

From point "C" chain measurement, East, 5.30 chs. to sec. line. Thence chain measurement, S. 0° 2' E., 30.47 chs. on sec. line to

49.60 Foot of cliffs, 400 ft. high, bearing NE. and SW., facing NW. As this is the nearest accessible point to the true point for $\frac{1}{4}$ sec. cor., set an iron post, 3 ft. long, 1 in. in diam., over cross (x), marked on surface rock, and raise a mound of stone around post for witness cor. to $\frac{1}{4}$ sec. cor., marked on brass cap,

S28 | S27
WC
1920

Thence, N. 0° 2' W., bet. secs. 27 and 28, continuing measurement from cor. of secs. 27, 28, 33 and 34, by chaining.

Over broken mountainous land, thru. scattering timber and undergrowth, along E. wall of National Canyon.

Descend 160 ft., over NW. slope, to gulch.

52.00 Rock cliff, 20 ft. high, brs. NE. and SW.

63.00 Gulch, course W. Ascend 60 ft., over SW. slope.

69.00 Descend 260 ft., over NW. slope, to

80.00 Set an iron post, 3 ft. long, 2 ins. in diam., 6 ins. in the ground to bed rock, supported in a mound of stone, for cor. of secs. 21, 22, 27 and 28, marked on brass cap,

T32N | R6 W
S21 | S22
S28 | S27
1920

from which,

40 Part of Subdivision lines of Township 32 North, Range 0 West.

Chains.

- A pine, 8 ins. in diam., brs. N. 69 $\frac{3}{4}$ ° E., 112 lks. dist., marked T32N Row S22 BT.
- A pine, 10 ins. in diam., brs. S. 31° E., 103 lks. dist., marked T32N Row S27 BT.
- A pine, 16 ins. in diam., brs. S. 64° W., 48 lks. dist., marked T32N Row S28 BT.
- A pine, 12 ins. in diam., brs. N. 29 $\frac{1}{2}$ ° W., 196 lks. dist., marked T32N Row S21 BT.

This cor. is on a small spur, sloping NW.
Land, S. 15 $\frac{1}{2}$ chs. gently rolling; remainder, broken and mountainous.

Soil, rocky, 4th rate.
Timber, scattering cedar and pine.
Undergrowth, scattering sage brush.
No grass.

Flag on witness cor. to cor. of secs. 22, 23, 26 and 27 (6.50 chs. E. of cor. point) being visible, S. 89° 56' E., on random line, bet, secs. 22 and 27.

40.00

73.90

Set temp. $\frac{1}{4}$ sec. cor.

Foot of cliffs, bearing N. and S. facing W. Steep ascent of these cliffs renders chaining impracticable; therefore triangulate as described, as follows, and as shown on the diagram hereon:

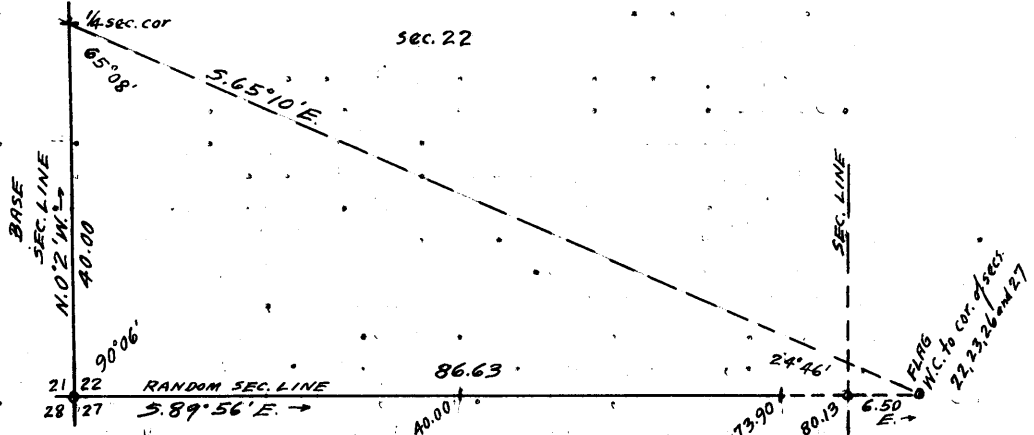

From the cor. of secs. 21, 22, 27 and 28, measure a Base, N. 0° 2' W., 40.00 chs.

From N. end of Base, flag on W. C. to cor. of secs. 22, 23, 26 and 27, brs. S. 65° 10' E.

Included angles are 65° 08', 24° 46' and 90° 00', the sum of which is 180° 00'.

Triangulated distance from cor. of secs. 21, 22, 27 and 28, to the W.C. to cor. of secs. 22, 23, 26 and 27 is obtained by

$$\frac{\sin 65^{\circ}08' \times \text{Base} \text{ or } .90729 \times 40.00}{\sin 24^{\circ}46'} = \frac{36.2916}{.41892} = 86.63 \text{ chs.}$$

The W.C. being 6.50 chs. E. of cor. point, the distance to the cor. point is 86.63 chs. - 6.50 chs. = 80.13 chs.

80.13

The true point for cor. of secs. 22, 23, 26 and 27 falls on face of cliffs, and is inaccessible.

Thence,

N. 89° 50' W., on true line, bet. secs. 22 and 27.

Over broken, mountainous land, thru. scattering timber and undergrowth, across side canyon, breaking into National Canyon.

Measurement of 6.23 chs. by triangulation.

Descend 450 ft., over cliffs facing W.

6.23

Foot of cliffs, bears N. and S.

Continue line and measurement by chaining.

Descend 720 ft. over broken W. slope, to bottom of canyon.

40.06 $\frac{1}{2}$

Set an iron post, 3 ft. long, 1 in. in diam., 8 ins. in the ground to bed rock, supported in a mound of stone, for $\frac{1}{4}$ sec. cor., marked on brass cap,

$$\frac{1}{4} \begin{array}{r} S 22 \\ S 27 \\ 1920 \end{array}$$

Part of Subdivision lines of Township 32 North, Range 6 West.

Chains. and raise a mound of stone, 2 ft. base, 1½ ft. high, N. of cor.
 Continue over broken, mountainous land, thru. scattering timber and undergrowth.
 40.65 Bottom of side canyon, course NW. into National Canyon. Ascend 340 ft., over broken E. slope on W. wall of side canyon.
 62.00 Top of small peak on top of spur, sloping N. Descend 40 ft., over W. slope, to
 64.15 Gulch, course N. Descend 40 ft., over N. slope, to
 70.15 Gulch, course N. Ascend 20 ft., over NE. slope.
 74.00 Point of spur, slopes N. Desc. 45 ft., over NW. slope.
 75.00 Gulch, course N. Ascend 20 ft., over E. slope.
 77.00 Spur, slopes N. Descend 80 ft., over W. slope.
 79.00 Gulch, course NW. from S. near head. Ascend 20 ft., over NE. slope, to
 80.13 The cor. of secs. 21, 22, 27 and 28 on small spur, sloping NW.
 Land, broken and mountainous.
 Soil, rocky, 4th rate.
 Timber, scattering cedar and pine.
 Undergrowth, scattering sage brush.
 No grass.

 N. 0° 2' W., bet. secs. 21 and 22.
 Over broken and mountainous land, thru. scattering timber and undergrowth, on E. wall of National Canyon.
 Descend 25 ft., over N. slope, to
 2.50 Gulch, course NW. Descend 200 ft., over NW. slope, to
 40.00 Set an iron post, 3 ft. long, 1 in. in diam., over cross (X) marked on surface rock, supported in a mound of stone, for ¼ sec. cor., marked on brass cap,

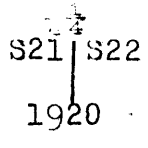

from which,
 A pine, 6 ins. in diam., brs. S. 62° E., 85 lks. dist., marked ¼ S 22 BT.
 A pine, 8 ins. in diam., brs. S. 50½° W., 125 lks. dist., marked ¼ S 21 BT.

Continue over broken and mountainous land, thru. scattering timber and undergrowth.
 Descend 60 ft., over NW. slope, to
 44.00 Top of cliffs, bearing NE. and SW. facing NW.
 Descend 300 ft., over face of cliffs, to
 53.00 Gulch, course NW. near mouth. Ascend 45 ft., over SW. slope.
 57.50 Descend 165 ft., over NW. slope, to
 64.60 Bottom of side canyon, course W. joins bottom of National Canyon, 2.00 chs. W. of line.
 Descend 30 ft., over broken W. slope, to
 73.00 E. edge of bottom of National Canyon, brs. NE. and SW.
 Thence across bottom of canyon, course N. 5° E.
 80.00 W. edge of bottom of National Canyon, at foot of bluff 20 ft. high, bearing NE. and SW.
 Set an iron post, 3 ft. long, 2 ins. in diam., over cross (x) marked on surface rock, supported in a mound of stone, for cor. of secs. 15, 16, 21 and 22, marked on brass cap,

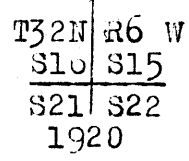

from which,
 Mark a cross (x) and 30 above cross on face of cliff N. 44½° E., 164 lks. dist.

42 Part of Subdivision Lines of Township 32 North Range 6 West.

chains.

Mark a cross (x) and B0 above cross on face of cliff, S. 53 $\frac{1}{2}$ ° E., 176 lks. dist.
 Mark a cross (x) and B0 above cross, on face of cliff S. 45° W. $\frac{1}{2}$ lk. dist.
 Mark a cross (x) and B0 above cross on face of cliff N. 48 $\frac{1}{2}$ ° W., 38 lks. dist.

Land, broken and mountainous.
 Soil, rocky, 4th grade.
 Timber, scattering cedar and pine.
 Undergrowth, scattering sage brush.
 No grass.

1.00 S. 89° 56' E., on random line, bet. secs. 15 and 22.
 Base of cliff, over the face of which chaining is impracticable; therefore, triangulate the measurement from sec. cor. to top of said cliff, as described as follows, and as shown on the diagram hereon:

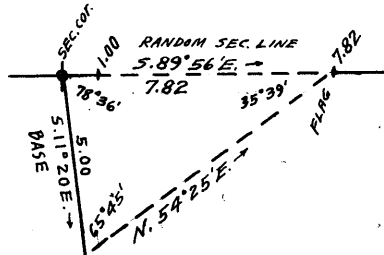

Set flag on random sec. line at top of cliff.
 From sec. cor., measure a Base, S. 11° 20' E., 5.00 chs.
 From S. end of Base, flag brs. N. 54° 25' E.
 Vertical angle from sec. cor. to flag = + 41°.
 Included angles are 65° 45' 78° 36' and 35° 39', the sum of which is 180° 00'.

Triangulated measurement on random sec. line is obtained by

$$\frac{\sin 65^\circ 45' \times \text{Base}}{\sin 35^\circ 39'} \text{ or } \frac{.91176 \times 5.00}{.58283} = 7.82 \text{ chs.}$$

7.82 Triangulation point at top of cliff.
 Continue line and measurement by chaining.

40.00 set temp. $\frac{1}{4}$ sec. cor.
 The point for cor. of secs. 14, 15, 22 and 23 being inaccessible and witnessed 2.65 chs. N. 0° 1' W., as hereinbefore described, measure remainder of random line by offset into sec. 15, as described as follows, and as shown on the diagram hereon:

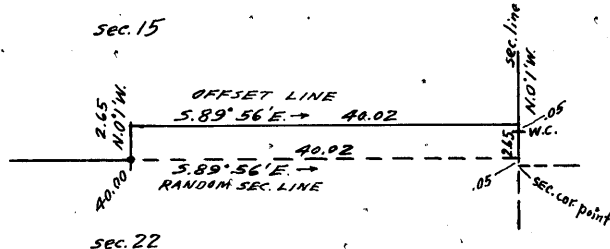

From temp. $\frac{1}{4}$ sec. cor., N. 0° 1' W., 2.65 chs. Thence S. 89° 56' E., 40.02 chs., parallel to random line to a point 5 lks. N. of the witness cor. to cor. of secs. 14, 15, 22 and 23,

which would be the falling of the random line at the sec. cor. point.

80.02 Fall 5 lks. N. of the witness cor. to cor. of secs. 14, 15, 22 and 23.

From true point for cor. of secs. 14, 15, 22 and 23, N. 89° 54' W., on true line, bet. secs. 15 and 22. Over broken and mountainous land, thru. scattering timber and undergrowth, over E. wall of National Canyon. The point for sec. cor. being inaccessible, measure the E. $\frac{1}{2}$ of line bet. secs. 15 and 22 by offset, as described as follows, and as shown on the diagram hereon:

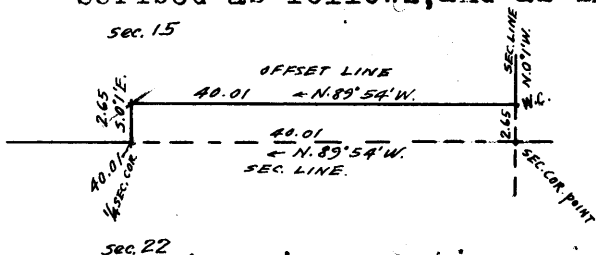

From witness cor. to cor. of secs. 14, 15, 22 and 23 (2.65 chs. N. 0° 1' W. from cor. point), N. 89° 54' W., 40.01 chs. parallel to true line, bet. secs. 15 and 22. Thence S. 0° 1' E., 2.65 chs. to midpoint on true sec. line.

BOOK 3003

Part of Subdivision lines of Township 32 North Range 6 West 43

Chains.

The approximate positions of topographical features and elevations on the true sec. line in the 1/2 half thereof are as follows:

- From sec. cor. point,
- 4.00 Descend about 200 ft. over NW. face of cliffs, to (Approx.) Base of cliffs, brs. NE. and SW. Descend about 200 ft., over W. slope, to
- 12.80 (Approx.) Gulch, course N. Descend over N. slope, to
- 14.00 (Approx.) Gulch, course N. Ascend 60 ft., over NE. slope, to
- 16.00 (Approx.) Spur, slopes NW. Descend 700 ft., over broken W. slope, to
- 40.91 Offset point. Set an iron post, 3 ft. long, 1 in. in diam., 6 ins. in the ground, to bed rock, supported in a mound of stone, for 1/4 sec. cor., marked on brass cap,

1/4 S 15
S 22
1920

Thence, N. 89° 54' W., on true line, bet. secs. 15 and 22, continuing measurement from true point for cor. of secs. 14, 15, 22 and 23.

- Descend 90 ft., over W. slope, to
- 49.00 Gulch, course NW. Ascend 60 ft., over NE. slope, to
- 52.00 Rim of bench, brs. NW. and SE. Thence over rolling surface of bench, near rim of same, bearing E. and W. at about 3 chs. N. of line.
- 72.20 Triangulation point. Rim of bench, brs. NE. and SW. Leave bench. Descend 450 ft. over face of cliff, bearing NE. and SW. facing NW.
- Measurement to sec. cor. by triangulation hereinbefore described.
- 79.00 Foot of cliff, and E. edge of bottom of National Canyon, brs. NE. and SW. Thence across bottom of canyon, course N. 5° E.
- 80.02 The cor. of secs. 15, 16, 21 and 22, at W. edge of bottom of National Canyon, bearing NE. and SW.
- Land, broken and mountainous.
- Soil, rocky, 4th rate.
- Timber, scattering cedar and pine.
- Undergrowth, scattering sagebrush.
- No grass.

N. 0° 2' W., bet. secs. 15 and 16.

- Over broken and mountainous land, thru. scattering timber and undergrowth, along foot of cliffs, at W. side of bottom of National Canyon. Descend gradually to
- 19.00 Leave bottom of canyon. Ascend 125 ft., over SE. slope.
- 25.00 Point of spur, slopes E. Descend 150 ft., over broken NE. slope, to
- 37.00 Gulch, course SE. Ascend 50 ft., over S. slope, to
- 40.00 Set an iron post, 3 ft. long, 1 in. in diam., 4 ins. in the ground, to bed rock, supported in a mound of stone, for 1/4 sec. cor., marked on brass cap,

1/4 S 16 | S 15
1920

and raise a mound of stone, 2 ft. base, 1 1/2 ft. high, W. of cor.

- Continue over broken and mountainous land, thru. scattering timber and undergrowth. Ascend 223 ft., over cliffs facing S.
- 44.90 Top of cliffs, bearing E. and W. Thence over rolling and broken surface of bench in W. wall of National Canyon.

44 Part of Subdivision lines of Township 32 North Range 6 West

chains.

80.00 Descend 75 ft. over N.E. slope, to
Set an iron post, 3 ft. long, 2 ins. in diam., 4 ins. in the ground, to bed rock, deposit a stone, marked with a cross (x) at base of post, and raise a mound of stone around post for cor. of secs. 9, 10, 15 and 16, marked on brass cap,

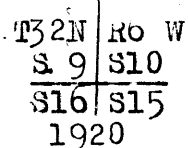

from which,

A cedar, 10 ins. in diam., brs. S. 0° E., 394 lks. dist., marked T32N R6W S15 BT.

A cedar, 10 ins. in diam., brs. S. 33½° W., 369 lks. dist., marked T32N R6W S16 BT.

Land, S. 45 chs. broken and mountainous; remainder, rolling bench.

Soil, rocky, 4th rate.

Timber, scattering pine and cedar.

Undergrowth, scattering sage brush and mesquite.

Fair grass on bench.

15.52 S. 89° 54' E., on a random line, bet. secs. 10 and 15.
Top of cliffs facing E. Steep descent from this cliff renders chaining impracticable; therefore, triangulate as described as follows, and as shown on the diagram hereon:

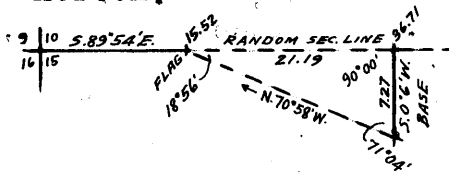

Set flag at 15.52 ch. station.
From a point ahead on random sec. line, measure a Base S. 0° 6' W., 7.27 chs.
From S. end of Base, flag brs. N. 70° 58' W.

Included angles are 71° 04', 18° 56' and 90° 00', the sum of which is 180° 00'.

Triangulated dist. on random sec. line is obtained by Tang. 71° 04' x Base or 2.91523 x 7.27 = 21.19 chs., which added to 15.52 chs. gives 36.71 chs. S. 89° 54' E. from sec. cor. for the position of the triangulation point

36.71 Triangulation point at point in rim of cliff facing N.E. and NW. It is impracticable to chain measurement on random line E. from this point; therefore offset as described as follows, and as shown on the diagram hereon:

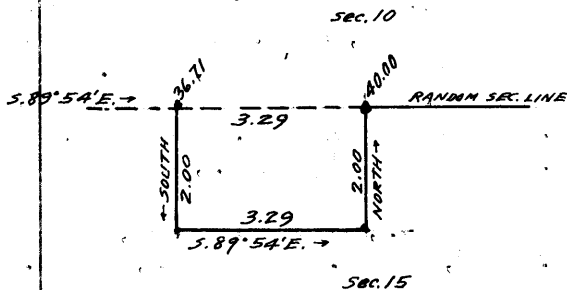

From 36.71 ch. station, South, 2.00 chs. on offset line into sec. 15.

Thence, S. 89° 54' E., 3.29 chs. on offset line in sec. 15, parallel to random sec. line.

Thence, North, 2.00 chs. on offset line returning to point

40.00 on random sec. line at Set temp. ¼ sec. cor.

80.10 Continue measurement on random line.

80.10 Fall 5 lks. N. of the cor. of secs. 10, 11, 14 and 15. Thence,

N. 89° 52' W., on true line, bet. secs. 10 and 15.

Over broken and mountainous land, thru. scattering timber and undergrowth, over E. wall of National Canyon. Descend 20 ft., over W. slope, to

1.00 Gulch, course NW. Ascend 35 ft., over NE. slope.

2.50 Descend 220 ft., over NW. slope, to

25.00 Rim of gulch, brs. NW. and SE. Descend 225 ft. to

Part of Subdivision lines of Township 32 North, Range 6 West. 45

Chains.

32.00 Gulch, course W. from SE. Ascend 40 ft., over broken N. slope on S. side of gulch.

40.05 Set an iron post, 3 ft. long, 1 in. in diam., 6 ins. in the ground to bed rock, supported in a mound of stone, for $\frac{1}{4}$ sec. cor., marked on brass cap,

$\frac{1}{4}$ S 10
S 15
1920

and raise a mound of stone, 2 ft. base, 1 $\frac{1}{2}$ ft. high, N. of cor.

To avoid cliffs in rim of gulch beyond this cor. offset as described as follows, and as shown on the diagram hereon:

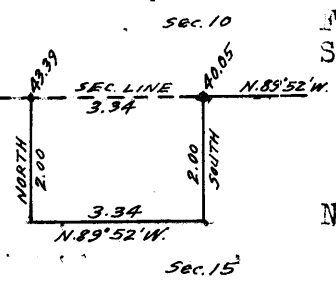

From $\frac{1}{4}$ sec. cor. South, 2.00 chs. Ascending over N. slope to a point 0.20 chs. S. from rim of gulch. Thence, N. 89° 52' W., 3.34 chs. parallel to sec. line and along rim of gulch, bearing E. and W.

43.39 Thence, North, 2.00 chs., returning to point on sec. line, at Point in rim of gulch, at top of cliff, facing NE. and NW. Descend over cliffs, facing NW. and W. Measurement of 21.19 chs. by triangulation, hereinbefore described.

54.00 (Approx.) Bottom of National Canyon, course N. Ascend over cliffs facing E.

64.58 Triangulation point at top of cliffs, bearing N. and S., facing E. Leave mountainous land, and enter rolling bench in W. wall of National Canyon.

Continue line and measurement by chaining. Descend 15 ft. over S. slope, to Gulch, course SE. Ascend 52 ft., over NE. slope, to 71.20 The cor. of secs. 9, 10, 15 and 16. 80.10 Land, broken and mountainous, and rolling bench. Soil, rocky, 4th rate. Timber, scattering cedar and pine. Undergrowth, scattering sage brush. Fair grass on bench.

N. 0° 2' W., bet. secs. 9 and 10. Over rolling bench in W. wall of National Canyon, thru scattering timber and undergrowth. Descend gradually over NE. slope.

32.01 Rim of bench, brs. NE. and SW. Leave bench, and descend over cliffs facing N. Chaining is impracticable; therefore, triangulate as described, as follows, and as shown on the diagram hereon:

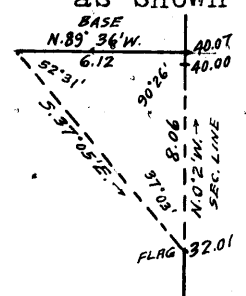

Set flag at 32.01 ch. station. From a point ahead on sec. line, near foot of cliffs, measure a Base, N. 89° 36' W., 6.12 chs. From W. end of base, flag brs. S. 37° 05' E. Included angles are 52° 31', 90° 26' and 37° 03', the sum of which is 180° 00'.

Triangulated dist. on sec. line is obtained by $\frac{\text{sine } 52^\circ 31' \times \text{Base}}{\text{sine } 37^\circ 03'}$ or $\frac{.79353 \times 6.12}{.60251} = 8.06 \text{ chs.}$, which added to 32.01 chs. gives 40.07 chs. N. 0° 2' W. from sec. cor. for the position of the triangulation

16 Part of Subdivision lines of Township 32 North, Range 6 West.

chains.

40.00 point at foot of cliffs.
From 40.07 ch. station, chain measurement, S. 0° 2' E., 0.07 chs. to
Set an iron post, 3 ft. long, 1 in. in diam., 4 ins. in the ground to bed rock, supported in a mound of stone, for $\frac{1}{4}$ sec. cor., marked on brass cap,

S 9 | S10
1920

and raise a mound of stone, 2 ft. base, 1½ ft. high, W. of cor.
Beyond this point, the sec. line crosses a ravine, the sides of which are broken by precipitous cliffs, rendering chaining of measurement on sec. line impracticable.

Triangulate as described, as follows, and as shown on the diagram hereon:

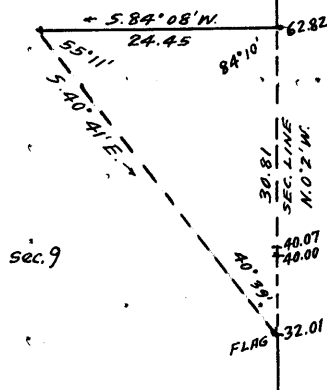

from point ahead on sec. line at N. rim of ravine, measure a base S. 84° 08' W., 24.45 chs. From W. end of base, flag at 32.01 ch. station on sec. line, brs. S. 40° 41' E. Included angles are 55° 11', 84° 10' and 40° 39', the sum of which is 180° 00'. Triangulated dist. on sec. line is obtained by

$$\frac{\text{sine } 55^{\circ}11' \times \text{Base}}{\text{sine } 40^{\circ}39'} \text{ or } \frac{.82098 \times 24.45}{.65144} = 30.81 \text{ chs.},$$

which added to 32.01 chs. gives 62.82 chs., N. 0° 2' W. from cor. of secs. 9, 10, 15 and 16, for the position of the triangulation point.

48.00 (Approx.) Bottom of ravine, course NE. to junction with bottom of National Canyon, about 40 chs. dist.
Ascend over cliffs, facing SE.
62.82 Triangulation point at top of cliffs, bearing NE. and SW. Continue line and measurement, by chaining.
Ascend 50 ft., over SE. slope.
69.75 Descend 40 ft., over NE. slope.
75.80 Gulch, course E. Ascend 50 ft., over S. slope.
79.00 Spur, slopes E. Descend 10 ft., over N. slope, to
80.00 Set an iron post, 3 ft. long, 2 ins. in diam., 15 ins. in the ground, to bed rock, supported in a mound of stone, for cor. of secs. 3, 4, 9 and 10, marked on brass cap,

T32N | RoW
S 4 | S 3
S 9 | S10
1920

from which,
A pine, 6 ins. in diam., brs. N. 19° E., 345 lks. dist., marked T32N RoW S3 BT.
A pine, 6 ins. in diam., brs. S. 82½° E., 503 lks. dist., marked T32N RoW S10 BT.
and raise a mound of stone, 2 ft. base, 1½ ft. high, W. of cor.

Land, broken and mountainous, and rolling bench.
Soil, rocky, 4th rate.
Timber, scattering pine and cedar.
Undergrowth, scattering sage brush, soapweed and Spanish bayonet.
Fair grass on bench.

Chains.

S. 89°52'E.; on a random line, bet. secs. 3 and 10.
 This line passes over cliffs, on the walls of National
 Canyon, and chaining is impracticable; therefore trian-
 gulate the measurement of the entire line and a meas-
 urement of the entire line and a measurement of the
 to the true course as described above:
 as follows, and
 as shown on
 the diagram
 hereon:

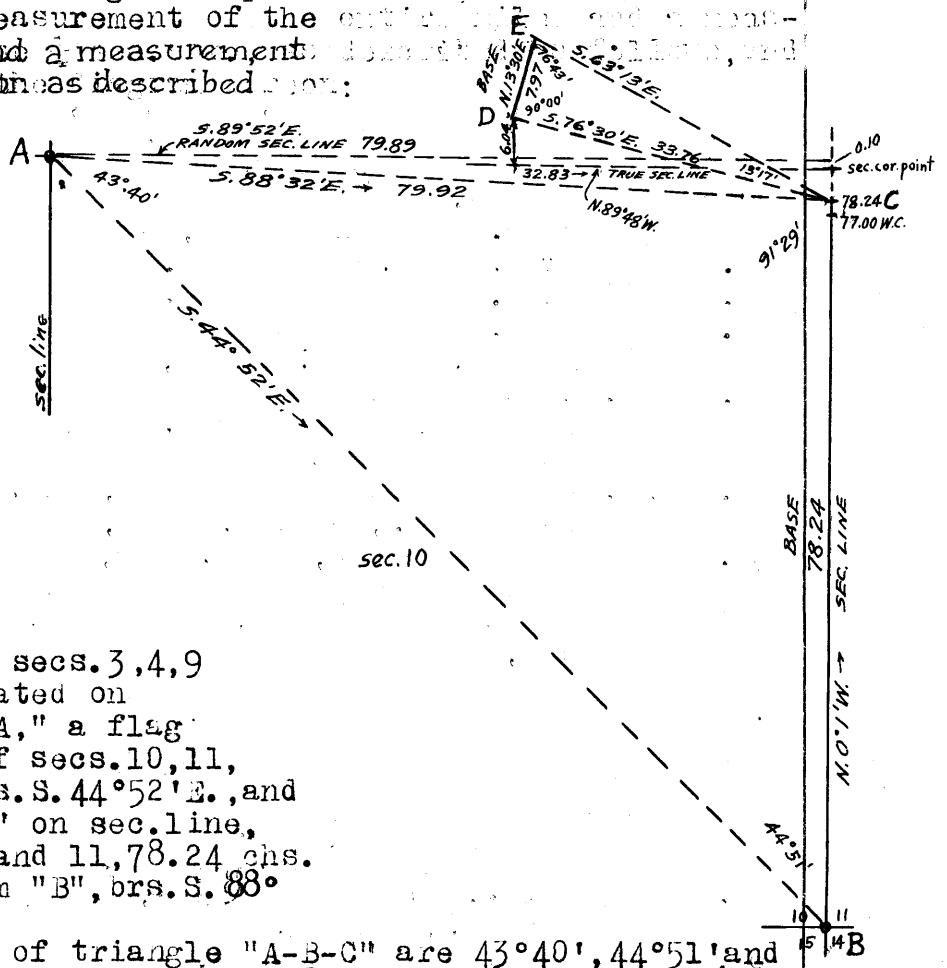

From the cor. of secs. 3, 4, 9
 and 10, indicated on
 diagram at "A," a flag
 "B" at cor. of secs. 10, 11,
 14 and 15 brs. S. 44°52'E., and
 a flag at "C" on sec. line,
 bet. secs. 10 and 11, 78.24 chs.
 N. 0°1'W. from "B", brs. S. 88°
 32'E.

Included angles of triangle "A-B-C" are 43°40', 44°51' and
 91°29' the sum of which is 180°00'.

Triangulated measurement of "A-C" is obtained by

$$\frac{\sin 44^\circ 51' \times \text{base}}{\sin 43^\circ 40'} \text{ or } \frac{.70525 \times 78.24}{.69046} = 79.92 \text{ chs.}$$

the latitude and departure of which is 2.04 chs., S. and
 79.89 chs. E.

Point "C" being 1.70 chs. S. of true point for cor. of secs.
 2, 3, 10 and 11, the falling of a random line due east
 bet. secs. 3 and 10 would fall 0.28 chs. (2.04 - 1.70)
 N. of the sec. cor. point.

The latitude of a random line S. 89°52'E., is 0.18 chs. S.;
 therefore, the falling of the random line will be 0.10
 chs. (0.28 - 0.18) N. of the sec. cor. point.

The true course and length of the sec. line, bet. secs. 3
 and 10 are therefore N. 89°48'W., 79.89 chs.

To locate the point for $\frac{1}{4}$ sec. cor., proceed as follows:
 From a point "D" in gulch, course E. near its junction
 with bottom of National Canyon, point "C" brs. S. 70°30'
 E.

From point "D," measure a base, N. 13°30'E., 7.97 chs. to
 point "E."

Bearing of "E-C" = S. 63°13'E.
 Vertical angle from "D" to "C." = + 18°50'.

Included angles of triangle "C-D-E" are 13°17', 90°00'
 and 76°43', the sum of which is 180°00'.

Triangulated measurement of "C-D" is obtained by

$$\text{Tang. } 70^\circ 43' \times \text{base or } 4.2358 \times 7.97 = 33.76 \text{ chs.}, \text{ the}$$

 latitude and departure of which are 7.83 chs. N. and
 32.83 chs. W.

The latitude of the section line N. 89°48'W., 32.83 chs.
 is 0.08 chs. N., which added to 1.70 chs. (point "C" to
 sec. cor. point) gives 1.84 chs. N. as the latitude of
 a line from point "C" to a point on sec. line S. from
 point "D."

7.88 chs. - 1.84 chs. = 6.04 chs., which is the distance
 from point "D" to 32.83 chs. station on sec. line.

79.89

Fall 10 lks. N. of the true point for cor. of secs. 2, 3, 10

Chains.

and 11, witnessed 3.00 chs, S. 0° 1' W., as hereinbefore described.

The cor. point is on NW. face of cliff.

Thence,

N. 89° 48' W., on true line, bet. secs. 3 and 10.

Over extremely broken and mountainous land.

Measurement of mile, and E, 32, 83 chs. by triangulation hereinbefore described.

Descend about 600 ft. over cliffs to bottom of National Canyon.

Over NW. face of cliffs, to

10.00 (Approx.) Thence over NE. face of cliffs, to

20.00 (Approx.) Thence over NW. face of cliffs. to

28.00 (Approx.) Base of cliffs bears NE. and SW. Descend about 130 ft. over NW. slope, to

32.83 E. edge of bottom of National Canyon, brs. NE and SW.

Chain measurement on sec. line, from this point to $\frac{1}{4}$ sec. cor.

Thence across bottom of National Canyon, course NE.

34.43 W. edge of bottom of canyon, brs. NE. and SW.

Ascend 50 ft., over E. slope, to

39.94 $\frac{1}{2}$ Set an iron post, 3 ft. long, 1 in. in diam., over cross (x), marked on surface rock, and raise a mound of stone around post, for $\frac{1}{4}$ sec. cor., marked on brass cap,

$\frac{1}{4}$ S 3
S 10
1921.

Discontinue chaining.

Ascend about 200 ft., over E. slope, to

50.00 (Approx.) Foot of cliffs, bear NE. and SW. Ascend about 700 ft., over SE. face of cliffs, to

60.00 (Approx.) Top of cliffs, brs. NE. and W. Ascend along broken S. slope, to

70.00 (Approx.) Gulch, course SE. from W. Ascend in gulch, to

78.00 (Approx.) Head of same gulch, course E. Ascend to

79.89 The cor. of secs. 3, 4, 9 and 10.

Land, broken and mountainous.

Soil, rocky, 4th rate.

Timber, none.

Undergrowth, scattering sage brush.

No grass.

N. 0° 02' W., on true line, bet. secs. 3 and 4 (S. $\frac{1}{2}$).

Over broken and rolling land, thru. scattering timber and undergrowth, on a bench in W. wall of National Canyon. Ascend 25 ft., over S. slope.

3.00 Spur, slopes E. Descend 35 ft., over N. slope.

7.00 Gulch, course E. Descend slightly over E. slope, to

21.00 Gulch, course E. Ascend slightly over E. slope, to

25.50 Gulch, course SE. Descend slightly over E. slope, to

26.00 Gulch, course E. Ascend slightly over E. slope.

36.50 Gulch, course E. Ascend 52 ft., over S. slope, to

40.00 Set an iron post, 3 ft. long, 1 in. in diam., over cross (x) marked on surface rock, and raise a mound of stone around post, for $\frac{1}{4}$ sec. cor., marked on brass cap,

$\frac{1}{4}$
S 4 | S 3
1920

from which,

A cedar, 10 ins. in diam., brs. S. 12° E., 48 lks. dist., marked $\frac{1}{4}$ S 3 3T.

Land, broken and rolling.

Soil, rocky, 4th rate.

Timber, scattering cedar and pine.

Undergrowth, scattering sagebrush and yucca. Poor grass.

Part of Subdivision lines of Township 32 North, Range 6 West. 49

chains.

From the cor. of secs. 4, 5, 32 and 33, on S. bdy. of Tp., described in Book "E,"
 N. 0° 03' W., bet. secs. 32 and 33.
 Over broken and mountainous land, thru scattering timber and undergrowth, along W. wall of National Canyon. Desc. 25 ft., over NE. slope.

3.50 Gulch, course E. Ascend 00 ft., over SE. slope, to
 5.50 Ascend slightly over E. slope.
 11.20 Descend 95 ft., over NE. slope.
 19.00 Gulch, course E. Ascend 35 ft., over SE. slope.
 29.60 Point of spur, slopes E. Descend 80 ft., over NE. slope.
 34.40 Gulch, course E. Ascend 15 ft., over SE. slope.
 36.50 Descend 45 ft., over NE. slope, to
 40.00 Set an iron post, 3 ft. long, 1 in. in diam., 10 ins. in the ground, to bed rock, supported in a mound of stone for $\frac{1}{4}$ sec. cor., marked on brass cap,

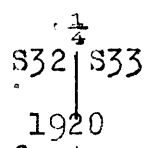

and raise a mound of stone, 2 ft. base, 1 1/2 ft. high, W. of cor.
 Continue over broken and mountainous land, thru scattering timber and undergrowth, along W. wall of National Canyon. Descend slightly to

40.50 Gulch, course E. Ascend 25 ft., over S. slope.
 41.50 Spur, slopes E. Descend 70 ft., over N. slope.
 45.00 Gulch, course E. Descend 12 ft. over E. slope, to
 48.00 Gulch, course E. Ascend 05 ft., over S. slope.
 51.00 Point of spur, slopes E. Descend 100 ft., over NE. slope.
 67.00 Gulch, course E. Ascend 15 ft., over S. slope.
 69.00 Descend 70 ft., over NE. slope.
 78.00 Gulch, course E. for about 1.00 ch., thence NE. Ascend 25 ft., over SE. slope, to
 80.00 Set an iron post, 3 ft. long, 2 ins. in diam., over cross (x) marked on surface rock, supported in a mound of stone, for cor. of secs. 28, 29, 32 and 33, marked on brass cap,

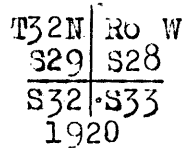

from which,
 A pine, 12 ins. in diam., brs. N. 34° E., 45 lks. dist., marked T32N RoW S28 BT.
 A pine, 12 ins. in diam., brs. N. 27° W., 205 lks. dist., marked T32N RoW S29 BT.
 Land, broken and mountainous.
 Soil, rocky, 4th rate.
 Timber, scattering cedar and pine.
 Undergrowth, sage brush and yucca.
 Poor grass.

East, on a random line, bet. secs. 28 and 33.
 Flag at E. rim of National Canyon, due West of cor. of secs. 27, 28, 33 and 34 being visible.
 40.00 Set temp. $\frac{1}{4}$ sec. cor.
 Beyond this point, the line passes over high, precipitous cliffs on E. wall of National Canyon, and chaining is impracticable; therefore, triangulate as described as follows, and as shown on the diagram here on:
 Set flag ahead on random line at E. rim of canyon.

50 Part of Subdivision lines of Township 32 North, Range 6 West.

Chains.

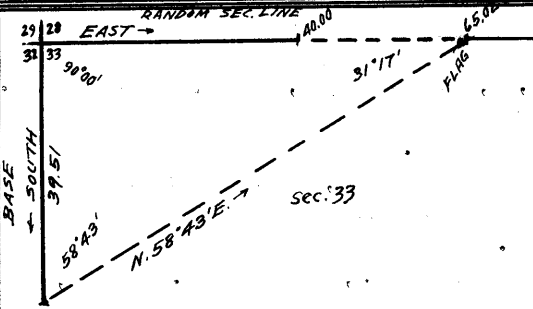

From cor. of secs. 28, 29, 32 and 33, measure a Base South, 39.51 chs.
 From S. end of base, flag brs. N. 58°43' E.
 Included angles are 58°43', 90°00' and 31°17', the sum of which is 180°00'.

65.02 Triangulated dist. on random line is obtained by Tang. 58° 43' x Base or 1.64579 x 39.51 = 65.02 chs.
 Flag point of above described triangulation, at E. rim of National Canyon.

80.36 Continue line and measurement by chaining. Intersect the cor. of secs. 27, 28, 33 and 34.

7.00 Thence, West, on true line, bet. secs. 28 and 33. Over gently rolling land, thru. scattering timber and undergrowth. Descend 24 ft., over NW. slope.

15.34 Wash, course NW. near head. Ascend slightly over E. slope, to

40.18 Triangulation point at E. rim of National Canyon, brs. N. and S. Leave gently rolling, and enter broken and mountainous land. Descend over high, precipitous cliffs, bearing N. and S., facing W.

Measurement by triangulation to $\frac{1}{4}$ sec. cor. Set an iron post, 3 ft. long, 1 in. in diam., on surface rock, supported in a mound of stone, for $\frac{1}{4}$ sec. cor., marked on brass cap,

$\frac{1}{4}$ S 28
 S 33
 1920

and raise a mound of stone, 2 ft. base, 1 $\frac{1}{2}$ ft. high, N. of cor.

Continue line and measurement by chaining, over broken and mountainous land, thru. scattering timber and undergrowth, on E. wall of National Canyon.

45.35 Descend 105 ft., over W. slope, to Enter gulch, course W. from SE. Descend 200 ft. in this gulch, to

62.85 Leave gulch, course NW. from E. Desc. 30 ft., over NW. slope, to

67.85 Gulch, course NW. Descend 20 ft., over N. slope, to

71.85 Bottom of National Canyon, 40 lks. wide, course N. Ascend 60 ft., over NE. slope, to

76.85 Gulch, course NE. Ascend 40 ft., over SE. slope, to

80.36 The cor. of secs. 28, 29, 32 and 33.

Land, E. 15 chs., gently rolling, remainder broken and mountainous.

Soil, rocky, 4th rate.

Timber, scattering cedar and pine.

Undergrowth, scattering sage brush.

Poor grass.

N. 0°3' W., bet. secs. 28 and 29.

Over broken and mountainous land, thru. scattering timber and undergrowth, along W. wall of National Canyon.

Descend 40 ft., over NE. slope.

5.00 Ascend 60 ft., over SE. slope.

15.50 Point of spur, slopes E. Descend 75 ft., over NE. slope.

21.10 Gulch, course E. Ascend 65 ft., over SE. slope,

25.00 Descend 40 ft., over NE. slope.

28.50 Gulch, course E. Ascend 35 ft., over SE. slope.

36.00 Rim of bench, brs. NE. and SW. Thence over point on bench. Ascend slightly over E. slope, to

40.00 Set an iron post, 3 ft. long, 1 in. in diam., 4 ins. in the ground to bed rock, supported in a mound of stone,

Part of Subdivision lines of Township 32 North, Range 6 West. 51

Chains.

for 1/4 sec.cor., marked on brass cap,

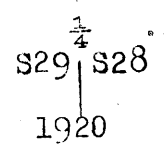

from which,

A pine, 8 ins. in diam., brs. N. 02° E., 258 lks. dist., marked 1/4 S 28 BT.

A pine, 6 ins. in diam., brs. S. 29 1/4° W., 197 lks. dist., marked 1/4 S 29 BT.

Continue over broken and mountainous land, thru scattering timber and undergrowth, along W. wall of National Canyon.

- 40:50 Leave bench. Descend 40 ft. over NE. slope, to
- 42:50 Wash, 1.00 ch. wide, course E. Ascend 35 ft., over E. slope.
- 56:00 Descend 55 ft., over NE. slope.
- 63:00 Gulch, course NE. Ascend 50 ft., over SE. slope.
- 66:50 Top of cliff, 15 ft. high, brs. NE and SW. at point of spur, sloping NE. Descend 70 ft. over N. slope.
- 68:70 Gulch, course E. Asc. 115 ft., over S. slope.
- 75:00 Point of spur, slopes SE. Descend 30 ft., over E. slope, to
- 80:00 Set an iron post, 3 ft. long, 2 ins. in diam., 8 ins. in the ground, to bed rock, deposit stone marked with a cross (x) at base of post, and raise a mound of stone around post, for cor. of secs. 20, 21, 28 and 29, marked on brass cap,

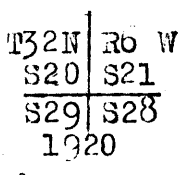

from which,

A cedar, 10 ins. in diam., brs. S. 25° W., 7 lks. dist., marked T32N R6W S29 BT.

Land, broken and mountainous. Soil, rocky, 4th rate. Timber, scattering pine and cedar. Undergrowth, scattering sage brush. Poor grass.

24.51

East, on a random line, bet. secs. 21 and 28. Top of cliffs, bearing NE. and SW. facing SE. The line beyond this point passes over cliffs on W. wall of National Canyon, and chaining is impracticable; therefore, triangulate as described as follows, and as shown on the diagram hereon:

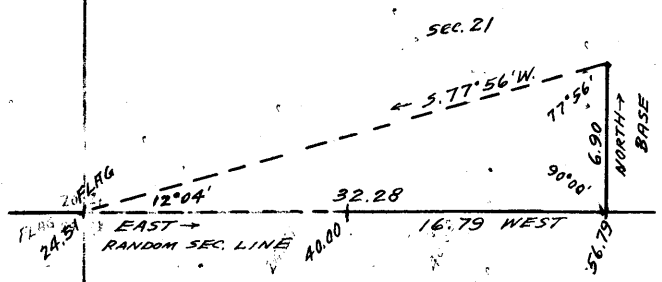

Set flag at 24.51 ch. station on random line. From a point ahead on random line on E. wall of National Canyon, measure a Base North, 6.90 chs., which is as long a base as it is practicable to chain.

From N. end of base, flag brs. S. 77° 56' W. Included angles are 77° 56', 90° 00' and 12° 04', the sum of which is 180° 00'. Triangulated dist. on random line is obtained by Tang. 77° 56' x Base or 4.67786 x 6.90 chs. = 32.28 chs., which added to 24.51 chs. gives 56.79 chs. E. from sec. cor. for the position of the triangulation point on random line, from which chain measurement, West, 16.79 chs. to

- 40:00 Set temp. 1/4 sec. cor. Thence,

52 Part of Subdivision lines of township 32 North, Range 6 West.

chains.

East, on random line, continuing measurement from cor. of secs. 20, 21, 28 and 29.
 56.79 Triangulation point.
 80.32 Fall 9 lks. N. of the cor. of secs. 21, 22, 27 and 28.
 Thence,
 N. 89° 50' W., on a true line, bet. secs. 21 and 28.
 Over broken and mountainous land, thru. scattering timber and undergrowth. Descend 35 ft., over W. slope.
 2.30 Gulch, course NW. near head. Ascend 100 ft., over NE. slope.
 5.00 Spur, slopes NW. Descend 300 ft., over W. slope.
 23.53 Triangulation point in gulch, course NW.
 Continue chain measurement to $\frac{1}{4}$ sec. cor.
 Ascend 212 ft., over NE. slope.
 37.80 Descend 15 ft., over NW. slope, to
 40.16 Set an iron post, 3 ft. long, 1 in. in diam., 10 ins. the ground to bed rock, supported in a mound of stone, for $\frac{1}{4}$ sec. cor., marked on brass cap,

$\frac{1}{4}$ S 21
 S 28
 1920

and raise a mound of stone, 2 ft. base, $1\frac{1}{2}$ ft. high, N. of cor.
 Continue over broken and mountainous land, thru. scattering timber and undergrowth.
 Descend over NW. slope to bottom of canyon.
 Measurement to top of cliffs on W. wall of canyon by triangulation hereinbefore described.
 43.00 (Approx.) Bottom of National Canyon, course NE. Ascend about 475 ft., over cliffs facing SE.
 55.81 Triangulation point at top of cliffs, bearing NE. and SW.
 Thence over rolling bench. Ascend 25 ft., over SE. slope.
 61.52 Descend 18 ft., over SW. slope.
 65.30 Gulch, course SE. near head. Ascend 30 ft., over SE. slope.
 66.40 Descend slightly over SW. slope.
 72.82 Gulch, course S., near head. Ascend 75 ft., over SE. slope, to
 80.32 The cor. of secs. 20, 21, 28 and 29.
 Land, broken and mountainous.
 Soil, rocky, 4th rate.
 Timber, scattering cedar and pine.
 Undergrowth, scattering sage brush.
 Poor, grass.

N. 0° 3' W., bet. secs. 20 and 21.
 Over broken and mountainous land, thru. scattering timber and undergrowth, along W. wall of National Canyon.
 Ascend 50 ft., over SE. slope.
 3.20 Point of spur, slopes E. Descend 30 ft., over NE. slope.
 11.10 Gulch, course E. Ascend slightly over E. slope, to
 13.50 Gulch, course E. Asc. 23 ft., over SE. slope.
 15.00 Descend 16 ft. over NE. slope.
 22.00 Gulch, course E. Ascend 390 ft., over SE. slope, to
 40.00 Set an iron post, 3 ft. long, 1 in. in diam., 14 ins. in the ground to bed rock, supported in a mound of stone for $\frac{1}{4}$ sec. cor., marked on brass cap,

S 20 | S 21
 1920

and raise a mound of stone, 2 ft. base, $1\frac{1}{2}$ ft. high, W. of cor.
 The foot of cliffs, bearing NE. and SW. facing SE. is about 3 chs. NW. of this cor.
 Beyond this cor., the line passes over cliffs, about

Part of Subdivision lines of Township 32 North, Range 0 West. 53

Chains.

300 ft. high, and chain measurement is impracticable; therefore, triangulate as described as follows, and as shown on the diagram hereon:

Set flag ahead on sec. line at top of cliffs.
From cor. of secs. 20, 21, 28 and 29, measure a Base S. 89° 50' E., 42.30 chs. on the sec. line bet. secs. 21 and 28.

From E. end of base, flag brs. N. 33° 41' W.

Included angles are 50° 15', 90° 07' and 33° 38', the sum of which is 180° 00'.

Triangulated dist. on sec. line, bet. secs. 20 and 21 is obtained by

$$\frac{\sin 50^{\circ}15' \times \text{Base}}{\sin 33^{\circ}38'} \text{ or } \frac{.83147 \times 42.30}{.55388} = 63.59 \text{ chs.}$$

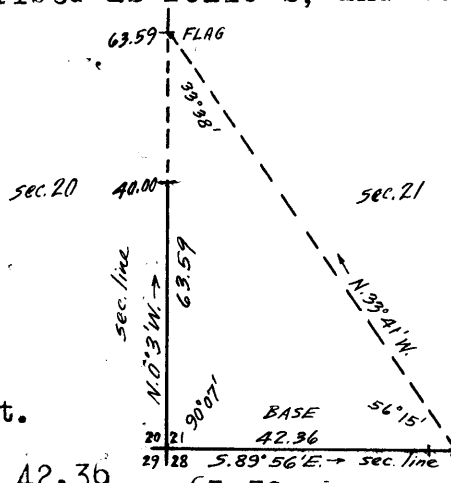

54.00 (Approx.) Foot of cliffs, 300 ft. high, bearing NE. and SW,

Ascend over SE. face of cliffs.

63.59 Flag point of above described triangulation at top of cliffs, bearing NE. and SW., facing SE. forming W. rim of National Canyon.

Continue line and measurement by chaining.

Leave broken and mountainous land, and enter rolling land.

Ascend 60 ft., over SE. slope, to

80.00 Set an iron post, 3 ft. long, 2 ins. in diam., on surface rock, supported by a mound of stone, for cor. of secs. 10, 17, 20 and 21, marked on brass cap,

T32N	Ro W
S17	S10
S20	S21
1920	

from which,

A pine, 10 ins. in diam., brs. N. 00° 3' E., 219 lks. dist., marked T32N Row S16 BT.

A pine, 8 ins. in diam., brs. S. 20° 3' E., 294 lks. dist., marked T32N Row S21 BT.

A pine, 6 ins. in diam., brs. S. 14° 3' W., 271 lks. dist., marked T32N Row S20 BT.

A pine, 13 ins. in diam., brs. N. 32° 1' W., 90 lks. dist., marked T32N Row S17 BT.

Land, broken and mountainous, on S. 63 1/2 chs. Remainder, rolling.

Soil, rocky, 4th rate.

Timber, scattering cedar and pine.

Undergrowth, scattering sage brush.

Poor grass.

8.30 S. 89° 50' E., on a random line, bet. secs. 10 and 21, W. rim of National canyon, brs. N. and S. Steep descent over cliffs beyond this point renders continuation of chaining impracticable; therefore, triangulate as described as follows and as shown on the diagram hereon:

From cor. of secs. 10, 17, 20 and 21, set flag at 44.90 ch. station on line bet. secs. 15 and 16; brs. N. 60° 46' E.

Cor. of secs. 15, 16, 21 and 22 is not visible from W. end of sec. line; therefore set flag at top of cliffs about 8 chs. due W. from said cor.

This flag brs. S. 89° 57' E., which is the true bearing of the sec. line, bet.

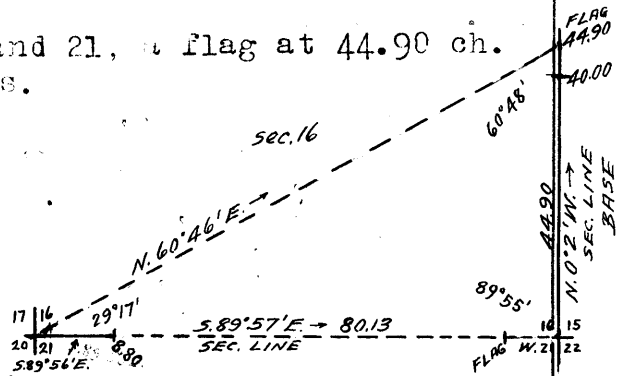

54 Part of Subdivision lines of Township 32 North, Range 6 West.
Chains.

secs. 16 and 21.

The included angles are therefore $29^{\circ} 17'$, $60^{\circ} 48'$ and $89^{\circ} 55'$, the sum of which is $180^{\circ} 00'$.

Triangulated measurement of the entire length of the sec. line is obtained by

$$\frac{\text{sine } 60^{\circ} 48' \times \text{Base}}{\text{sine } 29^{\circ} 17'} \text{ or } \frac{.87292 \times 44.90}{.48913} = 80.13 \text{ chs.}$$

To obtain the measurement from top of cliffs to cor. of secs. 15, 16, 21 and 22, triangulate as described as follows, and as shown on the diagram hereon:

From flag W. of cor., measure a Base, S. $4^{\circ} 40' E.$, 2.79 chs. along top of cliffs.

From SE. end of Base, the bearing to sec. cor. is N. $70^{\circ} 23' E.$

Vertical angle from flag to cor. is -40° .

Included angles of the triangle are $75^{\circ} 03'$, $85^{\circ} 20'$ and $19^{\circ} 37'$, the sum of which is $180^{\circ} 00'$.

Triangulated measurement from flag to sec. cor. is obtained by

$$\frac{\text{sine } 75^{\circ} 03' \times \text{Base}}{\text{sine } 19^{\circ} 37'} \text{ or } \frac{.96615 \times 2.79}{.33573} = 8.03 \text{ chs.}$$

The true course of the section line being found by triangulation to be S. $89^{\circ} 57' E.$, the random line S. $89^{\circ} 50' E.$ would at

80.13 Fall 2 lks. S. of the cor. of secs. 15, 16, 21 and 22 in bottom of National Canyon.

Thence,

N. $89^{\circ} 57' W.$, on true line, bet. secs. 16 and 21.

Over broken and mountainous land, thru. scattering timber and undergrowth, on W. wall of National Canyon.

Measurement of 8.03 chs. by triangulation, hereinbefore described.

8.03 Ascend 340 ft., over E. face of cliffs to Triangulation point at top of cliffs, bearing North and S. $5^{\circ} E.$ facing E.

Continue line and measurement by chaining.

40.06 $\frac{1}{2}$ Ascend 250 ft. over E. slope, to Set an iron post, 3 ft. long, 1 in. in diam., 4 ins. in the ground to bed rock supported in a mound of stone for $\frac{1}{4}$ sec. cor., marked on brass cap,

$\frac{1}{4}$ S 16
S 21
1920

from which,

A pine, 8 ins. in diam., brs. N. $69^{\circ} E.$, 271 lks. dist., marked $\frac{1}{4}$ S 16 BT.

A pine, 8 ins. in diam., brs. S. $70^{\circ} E.$, 329 lks. dist., marked $\frac{1}{4}$ S 21 BT.

Discontinue chaining.

Continue over broken and mountainous land, thru. scattering timber and undergrowth on W. wall of National Canyon.

Measurement by triangulation to W. rim of canyon.

71.33 Ascend 1400 ft., over face of cliffs, to W. rim of National Canyon brs. N. $30^{\circ} W.$ and S. Leave broken and mountainous land, and enter rolling land. Chaining measurement to sec. cor.

80.13 Ascend 62 ft., over E. slope, to The cor. of secs. 16, 17, 20 and 21. Land, broken, mountainous and rolling. Soil, rocky, 4th rate. Timber, scattering cedar and pine. Undergrowth, scattering sagebrush, mesquite and yucca. Poor grass.

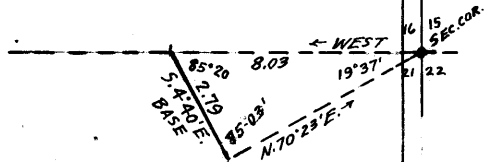

Chains.

N.0°3'W., bet. secs.10 and 17.
 Over gently rolling land, thru. scattering timber and undergrowth.
 Descend 40 ft., over NE.slope, to
 16.49 W. rim of National Canyon, brs.N.60°E. and W.
 Leave gently rolling land, and enter broken and mountainous land in National Canyon.
 Descent over high precipitous cliffs beyond this point, renders chaining impracticable; therefore, triangulate as described as follows, and as shown on the diagram hereon:

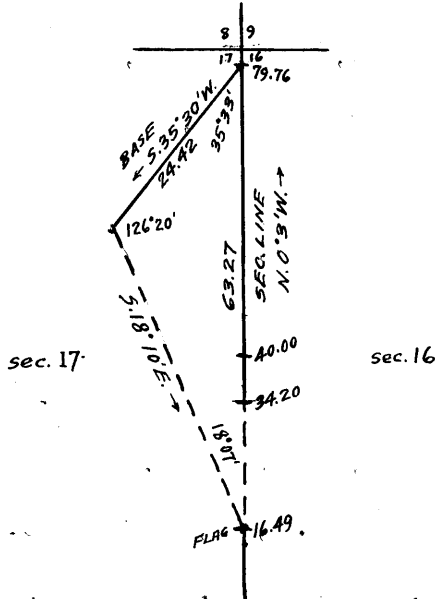

Set flag at 16.49 ch. station.
 From point ahead on section line, measure a base S.35°30'W., 24.42 chs.

From SW. end of Base, flag brs. S.18°10'E.

Included angles are 126°20', 35°33' and 18°07', the sum of which is 180°00'.

Triangulated dist. on sec. line is obtained by

$$\frac{\text{sine } 126^{\circ}20' \times \text{Base}}{\text{sine } 18^{\circ}07'}$$

$$= \frac{.80558 \times 24.42}{.31095} = 63.27 \text{ chs.}$$

which added to 16.49 chs. gives 79.76 chs., N.0°3'W. from cor. of secs. 10, 17, 20 and 21 for the position of the triangulation point.

Thence, S.0°3'E., chaining measurement, and returning on section line, to

34.20 Foot of cliffs, brs. NE. and SW. facing NW., 770 ft. below W. rim of National Canyon at 16.49 ch. station.

Thence, N.0°3'W., on section line, continuing measurement from cor. of secs. 10, 17, 20 and 21.

Over W. wall of National Canyon.

40.00 Descend 194 ft., over broken NW. slope, to Set an iron post, 3 ft. long, 1 in. in diam., 6 ins. in the ground to bed rock, supported in a mound of stone, for 1/4 sec. cor., marked on brass cap,

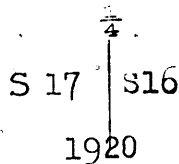

and raise a mound of stone, 2 ft. base, 1 1/2 ft. high, W. of cor.

Continue over broken and mountainous land, thru. scattering timber and undergrowth, on W. wall of National Canyon.

55.00 Descend 350 ft., over NW. slope. Gulch, course NE.

60.00 Ascend 40 ft., over SE. slope.

69.50 Descend 70 ft., over NE. slope. Gulch, course E.

71.00 Ascend 25 ft., over SE. slope.

76.50 Descend 45 ft., over NE. slope.

Ascend 10 ft., over SE. slope to sec. cor.

56 Part of Subdivision lines of Township 32 North Range 6 West

Chains.

79.70 Triangulation point.
80.00 Set an iron post, 3 ft. long, 2 ins. in diam., 10 ins. in the ground to bed rock, supported in a mound of stone, for cor. of secs. 8, 9, 16 and 17, marked on brass cap,

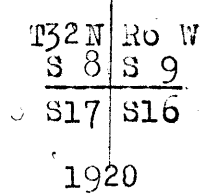

and raise a mound of stone, 2 ft. base, 1½ ft. high, W. of cor.
Land, S. 10½ chs. rolling; remainder, broken and mountainous.
Soil, rocky, 4th rate.
Timber, scattering cedar and pine.
Undergrowth, scattering sagebrush, mesquite and yucca.
Poor grass.

40.00 S. 89°57' E., on a random line, bet. secs. 9 and 16.
Set temp. ¼ sec. cor.
80.40 Fall 2 lks. N. of the cor. of secs. 9, 10, 15 and 16.
Thence,
N. 89°56' W. on a true line, bet. secs. 9 and 16.
Over gently rolling land, thru. scattering timber and undergrowth, on bench on W. wall of National Canyon.
Ascend gradually over NE. slope, to
40.20 Set an iron post, 3 ft. long, 1 in. in diam., over cross (X) marked on surface rock, supported in a mound of stone, for ¼ sec. cor., marked on brass cap,

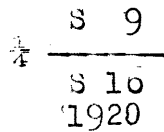

from which,
A pine, 12 ins. in diam., brs. N. 4¼° E., 514 lks. dist., marked ¼ S 9 BT.
Continue over gently rolling land, thru. scattering timber and undergrowth, on bench in W. wall of National Canyon.
Ascend 20 ft., over NE. slope.
40.40 Point of spur, slopes N. Leave gently rolling land and bench, and enter broken and mountainous land.
Descend 80 ft., over NW. slope.
54.00 Gulch, course NE.
Ascend 60 ft., over SE. slope.
58.75 Point of small spur, slopes S.
Descend 30 ft., over SW. slope.
60.50 Gulch, course SE.
Ascend 306 ft., over NE. slope, to
77.00 Spur, slopes S. 85° E.
Ascend 55 ft., over S. slope, to
80.40 The cor. of secs. 8, 9, 16 and 17.
Land, S. 40½ chs., rolling; remainder, broken and mountainous.
Soil, gravelly and rocky, 3rd and 4th rate.
Timber, scattering cedar and pine.
Undergrowth, scattering sage brush.
Fair grass on bench.

Rock

Part of subdivision lines of Township 32 North, Range 6 West. 57

Chains.

N.0°03'W., bet. secs.8 and 9.
 Over broken and mountainous land, thru. scattering timber
 and undergrowth, along W.wall of National Canyon.
 Ascend 55 ft. over S. slope.
 2.10 Spur, slopes E. Desc. 35 ft., over N. slope.
 5.00 Gulch, course E. Ascend 53 ft., over SE. slope.
 9.00 Descend 10 ft., over NE. slope.
 15.00 Gulch, course E. Ascend 73 ft., over S. slope.
 18.57 Spur, slopes E. Descend 109 ft., over N. slope.
 31.00 Gulch, course E. Ascend slightly over E. slope, to
 34.00 Gulch, course E. Ascend 60 ft., over SE. slope, to
 40.00 Set an iron post, 3 ft. long, 1 in. in diam., 6 ins. in the
 ground to bed rock, supported in a mound of stone, for
 1/4 sec. cor., marked on brass cap,

S 8 | S 9
 1920

and raise a mound of stone, 2 ft. base, 1 1/2 ft. high, W.
 of cor.

Continue over broken and mountainous land, thru. scatter-
 ing timber and undergrowth, on W.wall of National Can-
 55.75 yon. Ascend gradually over SE. slope on bench, to
 Foot of cliffs. Mrs. NE. and SW., facing SE.
 Chain measurement over the face of these cliffs is im-
 practicable; therefore, triangulate as described as
 follows, and as shown on the diagram hereon:

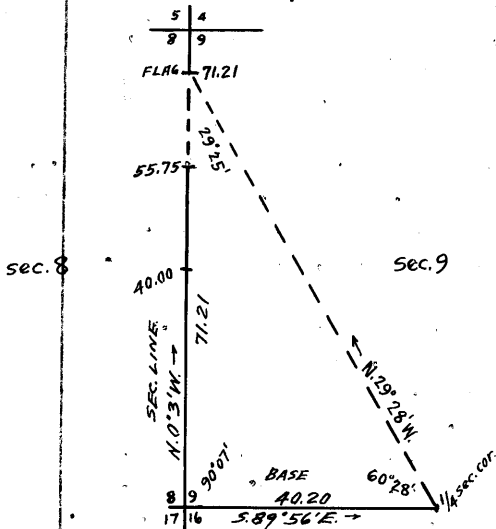

Set flag ahead on sec. line, at
 top of cliffs.
 From the cor. of secs. 8, 9, 16
 and 17, measure a Base on
 sec. line, bet. secs. 9 and 16,
 S. 89°50' E., 40.20 chs. to 1/4
 sec. cor. thereon.
 From E. end of Base, flag brs.
 N. 29°28' W.
 Included angles are 60°28', 90°
 07' and 29°25', the sum of
 which is 180°00'.
 Triangulated dist. on sec. line
 bet. secs. 8 and 9 is ob-
 tained by

$$\frac{\text{side } 60^{\circ}28' \times \text{Base}}{\text{side } 29^{\circ}25'} \text{ or } \frac{.87007 \times 40.20}{.49116} = 71.21 \text{ chs.}$$

71.21 Flag point of above described triangulation at top of
 cliffs, bearing NE. and SW., facing SE., and forming
 W. rim of National Canyon.
 Leave broken and mountainous land, and enter rolling land.
 Continue line and measurement by chaining.
 Ascend 15 ft. over SE. slope.
 75.30 Low spur, slopes NE. Descend 15 ft., over NW. slope, to
 80.00 Set an iron post, 3 ft. long, 2 ins. in diam., 14 ins. in
 the ground to bed rock, supported in a mound of stone,
 for cor. of secs. 4, 5, 8 and 9, marked on brass cap,

T32N | Row
 S 5 | S 4
 S 8 | S 9
 1920

from which,
 A pine, 8 ins. in diam., brs. N. 0 1/4° E., 111 lks.
 dist., marked T32N Row S4 BT.
 A pine, 10 ins. in diam., brs. S. 29 1/4° E., 47 lks.
 dist., marked T32N Row S9 BT.
 A pine, 15 ins. in diam., brs. S. 56 1/4° W., 188 lks.
 dist., marked T32N Row S8 BT.
 A pine, 6 ins. in diam., brs. N. 58 1/4° W., 180 lks.
 dist., marked T32N Row S5 BT.

58 Part of Subdivision lines of Township 32 North, Range 6 West.

Chains.

Land, broken, mountainous and rolling.
Soil, gravelly and rocky, 3rd and 4th rate.
Timber, scattering cedar and pine.
Undergrowth, scattering sage brush.
Poor grass.

14.43

S. 89° 50' E., on a random line, bet. secs. 4 and 9.
W. rim of National Canyon, brs. N. and SW. Steep descent over cliffs beyond this point renders chaining impracticable; therefore, triangulate as described as follows, and as shown on the diagram hereon:

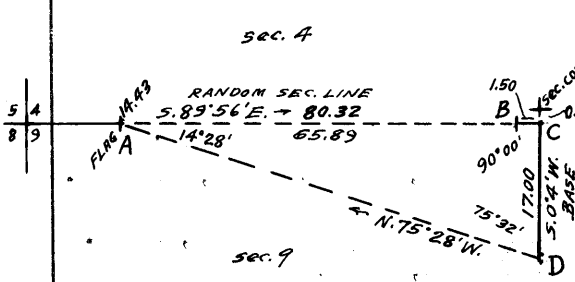

Set flag at 14.43 ch. station on random sec. line indicated on diagram at "A." Set another flag "B" at a point ahead on random sec. line. From flag "B" chain measurement, S. 89° 56' E., 1.50 chs. to point "C," which is 0.21 chs. S. of the cor. of secs. 3, 4, 9 and 10.

From point "C," measure a base S. 0° 4' W., 17.00 chs., to point "D."

Bearing "D-A" = N. 75° 28' W. Included angles are 75° 32', 14° 28' and 90° 00', the sum of which is 180° 00'.

Triangulated distance on random sec. line "A" to "C" is obtained by

Tang. 75° 32' x Base or 3.87601 x 17.00 = 65.89 chs., which added to 14.43 chs. gives 80.32 chs. as the total length of random line, bet. secs. 4 and 9.

80.32 Fall 21 lks. S. of the cor. of secs. 3, 4, 9 and 10.

Thence, S. 89° 55' W., on true line, bet. secs. 4 and 9.

Over broken and mountainous land, thru. scattering timber and undergrowth, over W. wall of National Canyon.

Ascend 40 ft., over N.E. slope.

1.50 Spur, slopes SE. Descend 25 ft., over SW. slope.

12.83 Gulch, course SE. Ascend 50 ft., over N.E. slope.

20.85 Spur, slopes SE. Descend 23 ft., over SW. slope.

21.50 Gulch, course SE. Ascend 110 ft., over SE. slope.

30.00 Descend 140 ft. over SW. slope.

37.50 Gulch, course SE. Ascend 55 ft., over SE. slope, to

40.10 Gulch, course SE. Set an iron post, 3 ft. long, 1 in. in diam., 6 ins. in the ground, to bed rock, supported in a mound of stone, for 1/4 sec. cor., marked on brass cap,

$$\frac{1}{4} \frac{S}{9} \frac{4}{9} \\ 1920$$

and raise a mound of stone, 2 ft. base, 1 1/2 ft. high, N. of cor.

Continue over broken and mountainous land, thru. scattering timber and undergrowth on W. wall of National Canyon.

Ascend 110 ft., over E. slope, to

40.50 Base of cliffs, about 600 ft. high, brs. N. and S.

65.89 Discontinue chaining. Measurement by triangulation to

Triangulation point at top of cliffs, bearing N. and SW. facing E. and SE., forming W. rim of National Canyon.

Leave broken and mountainous land, and enter rolling land. Ascend 35 ft., over E. slope.

73.00 Spur, slopes N. from SW. Desc. 25 ft. over NW. slope, to

80.32 The cor. of secs. 4, 5, 8 and 9.

Land, broken, mountainous and rolling. Soil, rocky, 4th rate. Timber, scattering cedar and pine.

Undergrowth, scattering sage brush. Poor grass.

Part of subdivision Lines of township 32 North, Range 6 West. 50

Chains,

N.0°03'W., bet. secs. 4 and 5.
 Over rolling land, thru. scattering timber and undergrowth.
 Descend 40 ft., over NW. slope.
 23.60 Draw, course NE. Ascend 45 ft., over SE. slope, to
 40.00 Set an iron post, 3 ft. long, 1 in. in diam., 6 ins. in the ground to bed rock, supported in a mound of stone, for 1/4 sec. cor., marked on brass cap,

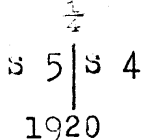

from which,
 A pine, 8 ins. in diam., brs. S. 77 1/2° E., 47 lbs.
 dist., marked 1/4 S 4 BT.
 A pine, 10 ins. in diam., brs. S. 83° W., 223 lbs.
 dist., marked 1/4 S 5 BT.

Continue over rolling land, thru. scattering timber and undergrowth. Ascend 20 ft., over SE. slope.
 45.00 Spur, slopes NE. Desc. 210 ft., over N. slope.
 68.10 Wash, course NE. Ascend 45 ft., over SW. slope, to
 80.00 Set an iron post, 3 ft. long, 2 ins. in diam., 6 ins. in the ground to bed rock, supported in a mound of stone for temporary closing cor. of secs. 4 and 5, marked on brass cap,

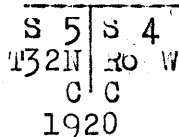

from which,
 A pine, 14 ins. in diam., brs. S. 39° E., 217 lbs.
 dist., marked T32N ROW S4 CC BT.
 A pine, 9 ins. in diam., brs. S. 37 1/2° W., 99 lbs.
 dist., marked T32N ROW S5 CC BT.

Note: This cor. is set at theoretical intersection with 8th. Standard Parallel North (unsurveyed).

Land, rolling.
 Soil, gravelly and rocky, 3rd and 4th rate.
 Timber, scattering cedar and pine.
 Undergrowth, scattering sage brush.
 Poor grass.

 From the cor. of secs. 5, 6, 31 and 32, on S. bdy. of tp., described in book "E,"
 N.0°03'W., bet. secs. 31 and 32.
 Over rolling and mountainous land, thru. scattering timber and undergrowth. Ascend 10 ft., over SE. slope.
 1.50 Spur, slopes NE. Desc. 67 ft., over NW. slope.
 11.90 Gulch, course E. Ascend 63 ft., over S. slope.
 19.90 Spur slopes NE. Descend 60 ft., over NW. slope.
 29.80 Wash, course E. Asc. 25 ft., over S. slope.
 34.80 Spur, slopes E. Desc. 25 ft., over N. slope.
 39.70 Wash, course E. Ascend slightly over S. slope, to
 40.00 Set an iron post, 3 ft. long, 1 in in diam., on surface rock, supported in a mound of stone, for 1/4 sec. cor., marked on brass cap,

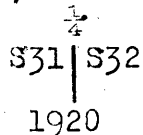

from which,
 A cedar, 18 ins. in diam., brs. N. 23 1/2° E., 67 lbs.

60 Part of Subdivision lines of Township 32 North, Range 6 West.

Chains.

dist., marked $\frac{1}{4}$ S 32 BT.
 A pine, 17 ins. in diam., brs. S. 45° W., 107 lks.
 dist., marked $\frac{1}{4}$ S 31 BT.
 Continue over rolling and mountainous land, thru. scattering timber and undergrowth.
 Ascend 70 ft., over S. slope.
 49.90 Spur, slopes E. Descend 110 ft., over N. slope.
 63.40 Wash, course NE. Asc. 40 ft., over SE. slope.
 69.70 Spur, slopes E. Desc. 80 ft., over N. slope.
 70.00 Wash, course SE. Asc. 35 ft., over SW. slope, to
 80.00 Set an iron post, 3 ft. long, 2 ins. in diam., on surface rock, supported in a mound of stone, for cor. of secs. 29, 30, 31 and 32, marked on brass cap,

T32N	Ro W
S30	S29
S31	S32
1920	

from which,

A cedar, 7 ins. in diam., brs. N. 53° E., 93 lks.
 dist., marked T32N R6W S29 BT.
 A cedar, 35 ins. in diam., brs. S. 54° E., 162 lks.
 dist., marked T32N R0W S32 BT.
 A cedar, 8 ins. in diam., brs. S. 67° W., 182 lks.
 dist., marked T32N R0W S31 BT.
 A pine, 13 ins. in diam., brs. N. 33 $\frac{1}{2}$ ° W., 59 lks.
 dist., marked T32N R0W S30 BT.

Land, rolling and mountainous.
 Soil, gravelly loam, 3rd rate.
 Timber, scattering cedar and pine.
 Undergrowth, scattering sage brush and dogwood.
 Fair grass.

31.65 S. 89° 50' E., on a random line, bet. secs. 29 and 32.
 W. rim of National Canyon, bearing N. and S. The line beyond this point passes over face of cliffs, and chaining is impracticable; therefore, triangulate as described as follows, and as shown on the diagram here on:

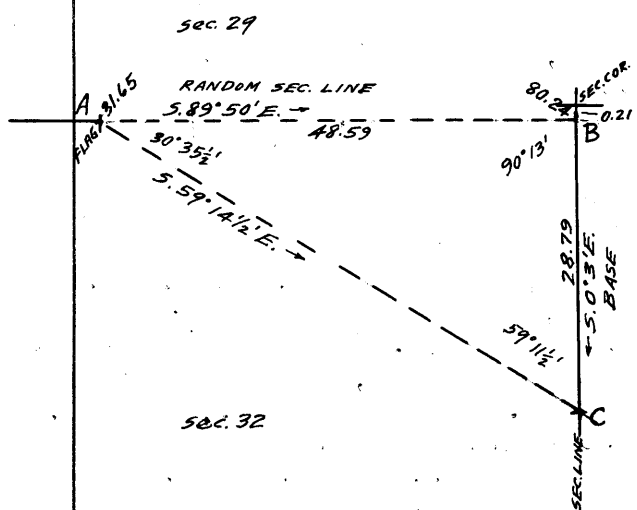

Set flag at 31.65 ch. station on random sec. line, indicated on diagram at "A."
 Set another flag "B" at 0.21 chs. S. of the cor. of secs. 28, 29, 32 and 33, and bearing S. 89° 50' E. from "A."
 From point "B" measure a Base, S. 0° 3' E., 28.79 chs. on sec. line bet. secs. 32 and 33 to point "C."
 Bearing "A-C" = S. 59° 14 $\frac{1}{2}$ ' E.
 Included angles are 30° 35 $\frac{1}{2}$ ', 90° 13' and 59° 11 $\frac{1}{2}$ ', the sum of which is 180° 00'.

Triangulated dist. on random sec. line is obtained by

$$\frac{\text{side } 59^{\circ}11\frac{1}{2}' \times \text{Base}}{\text{side } 30^{\circ}35\frac{1}{2}'}$$
 or $\frac{.85888 \times 28.79}{.50891} = 48.59 \text{ chs.},$

which added to 31.65 gives 80.24 chs. as the total length of the random line.

40.00 Point for temp. sec. cor. falls on face of cliffs and is inaccessible.

80.24 Fall 21 lks. S. of the cor. of secs. 28, 29, 32 and 33.
 Thence,

N. 89° 59' W., on a true line, bet. secs. 29 and 32.
 Over broken and mountainous land, thru. scattering timber

Part of Subdivision lines of Township 32 North, Range 6 West. 61

Chains.

and undergrowth, on W. wall of National Canyon.
 Measurement to W.C. to $\frac{1}{4}$ sec.cor. by triangulation, Asc.
 about 675 ft., over steep broken E. slope, to
 30.50 (Approx.) Foot of cliffs, brs.N.and S. Ascend about 1000
 ft., over face of cliffs to W. rim of canyon.
 40.12 True point for $\frac{1}{4}$ sec.cor. falls on face of cliffs, and is
 inaccessible; therefore, at
 48.59 W. rim of National Canyon, brs.N.and S. This being the
 nearest accessible point to the point for the $\frac{1}{4}$ sec.cor.
 Set an iron post, 3 ft.long, 1 in. in diam., on surface
 rock, supported in a mound of stone, for witness cor.
 to $\frac{1}{4}$ sec.cor., marked on brass cap,

$\frac{1}{4}$ S 29 WC
 S 32
 1920

and raise a mound of stone, 2 ft.base, $1\frac{1}{2}$ ft. high,
 N. of cor.
 Ascend 25 ft., over NE. slope.
 52.00 Point of spur, slopes N. Desc.113 ft., over NW.slope.
 56.34 Gulch, course NE. Asc. 220 ft., over E.slope.
 70.40 Spur, slopes SE. Desc.64 ft., over SW.slope, to
 80.24 The cor.of secs. 29,30, 31 and 32.
 Land, broken and mountainous.
 Soil, rocky, 4th rate.
 Timber, scattering cedar and pine.
 Undergrowth, scattering sage brush.
 Poor grass.

18.35 N.89°50'W., on a random line, bet. secs.30 and 31.
 Top of ridge, brs.N. and SW. The line beyond this point
 passes over very precipitous broken slopes; therefore,
 discontinue chaining, and triangulate the measurement
 of the remainder of the line, as described as follows,
 and as shown on the diagram hereon:

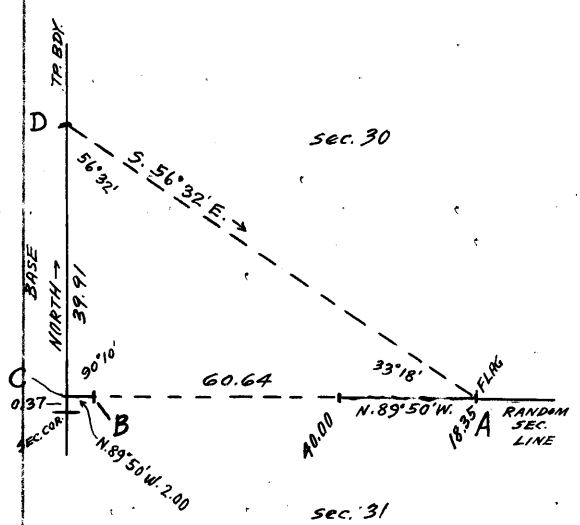

Set flag on random sec. line
 at 18.35 ch. station, in-
 dicated on diagram at "A."
 Set another flag ahead on
 random line at "B."
 From "B" measure N.89°50'
 W., 2.00 chs. to point "C"
 which is 0.37 chs. N. of
 the cor. of secs. 25, 30,
 31 and 36 on W. bdy. of
 Tp. or the falling of
 the random line projected,
 The true return course of
 the sec. line is there-
 fore N.89°54'E.
 From point "C" measure a
 Base, North 39.91 chs.
 on the Tp. bdy. to point
 "D."

Bearing "D-A" is S.50°32'E.
 Included angles of triangle "A-C-D" are 33°18', 90°10'
 and 56°32', the sum of which is 180°00'.
 Triangulated measurement from "A" to "C" is obtained by
 $\frac{\text{side } 56^{\circ}32' \times \text{Base}}{\text{side } 33^{\circ}18'}$ or $\frac{.83421 \times 39.91}{.54902} = 60.64$ chs., which
 added to 18.35 chs. gives 78.99 chs. as the total
 length of the line bet. secs. 30 and 31.
 78.99 Fall 37 lks. N. of the cor. of secs. 25, 30, 31 and 36, on W. bdy.
 of Tp., hereinbefore described.
 Hence,
 N.89°54'E., on a true line, bet. secs. 30 and 31.
 Over broken and mountainous land, thru. scattering timber
 and undergrowth, on E. wall of Mohawk Canyon. Chaining

62 Part of Subdivision lines of Township 32 North, Range 6 West.

Chains.

measurement to $\frac{1}{4}$ sec. cor.
 Ascend 86 ft., over W. slope.
 2.00 Spur, slopes N. Desc. 380 ft., over E. slope.
 16.00 Gulch, course N. Asc. 70 ft., over W. slope.
 26.15 Spur, slopes N. Desc. 135 ft., over E. slope.
 30.20 Gulch, course N. 20° W. Asc. 270 ft., over W. slope, to
 38.99 Set an iron post 3 ft. long, 1 in. in diam., 6 ins. in the
 ground, to bed rock, deposit stone marked with a cross
 (x) at base of post, and raise a mound of stone around
 post, for $\frac{1}{4}$ sec. cor., marked on brass cap,

$\frac{1}{4}$ S 30
 S 31
 1920

Discontinue chaining. Continue over broken and mountainous
 land, thru scattering timber and undergrowth.
 41.00 Measurement by triangulation. Ascend over steep W. slope, to
 (Approx.) Foot of cliffs, bearing N. and SW., facing W. Asc.
 over face of cliffs, to
 40.00 (Approx.) Top of cliffs, bearing N. and SW. forming E. rim of
 Mohawk Canyon.
 Ascend over W. slope, to
 60.04 Triangulation point at top of ridge, bearing N. and SW. Con-
 tinue line and measurement by chaining. Desc. 190 ft.,
 over SE. slope.
 70.50 Gulch, course S. Ascend 40 ft., over SW. slope, to
 78.99 The cor. of secs. 29, 30, 31 and 32.
 Land, broken and mountainous.
 Soil, rocky, 4th rate.
 Timber, scattering cedar and pine.
 Undergrowth, scattering sage brush.
 Poor grass.

N. 0° 03' W., bet. secs. 29 and 30.
 Over mountainous land, thru scattering timber and under-
 growth.
 Ascend 90 ft., over SW. slope.
 14.90 Spur, from SW. forks and slopes E. and SE. Desc. 53 ft.,
 over N. slope.
 31.35 Gulch, course SE.
 Enter dense timber. Ascend 110 ft., over SE. slope, to
 40.00 Set an iron post, 3 ft. long, 1 in. in diam., 14 ins. in
 the ground, to bed rock, supported in a mound of stone
 for $\frac{1}{4}$ sec. cor., marked on brass cap,

S 30 | S 29
 1920

from which,
 A pine, 10 ins. in diam., brs. N. 02 $\frac{1}{2}$ ° E., 84 lks.
 dist., marked $\frac{1}{4}$ S 29 BT.
 A pine, 12 ins. in diam., brs. N. 74° W., 107 lks.
 dist., marked $\frac{1}{4}$ S 30 BT.

Leave mountainous, and enter rolling land. Continue thru.
 dense timber and scattering undergrowth, descending
 very gradually over E. slope, to
 80.00 Set an iron post, 3 ft. long, 2 ins. in diam., 12 ins. in
 the ground to bed rock, supported in a mound of stone,
 for cor. of secs. 19, 20, 29 and 30, marked on brass cap,

T 32 N | R 6 W
 S 19 | S 20
 S 30 | S 29
 1920

from which,
 A pine, 14 ins. in diam., brs. N. 30 $\frac{1}{2}$ ° E., 96 lks.
 dist., marked T 32 N R 6 W S 20 BT.

Part of Subdivision lines of Township 32 North, Range 6 West.

Chains.

57.45
65.45
80.44

Spur, slopes NE. Desc. 37 ft., over NW slope, to Draw, course N. Asc. 46 ft., over E. slope, to The cor. of secs. 19, 20, 29 and 30. Land, E. 43 1/2 chs., broken and mountainous; remainder, rolling. Soil, gravelly and rocky, 2nd, 3rd and 4th rate. Timber, scattering cedar and pine. Undergrowth, scattering sage brush. Fair grass in W. 1/2.

15.21

S. 89° 54' W., on a random line, bet. secs. 19 and 30. E. rim of Mohawk Canyon, brs. N. and S. The random line beyond this point passes over cliffs, which renders chaining impracticable. Triangulate the measurement of the remainder of the line, as described as follows, and as shown on the diagram hereon:

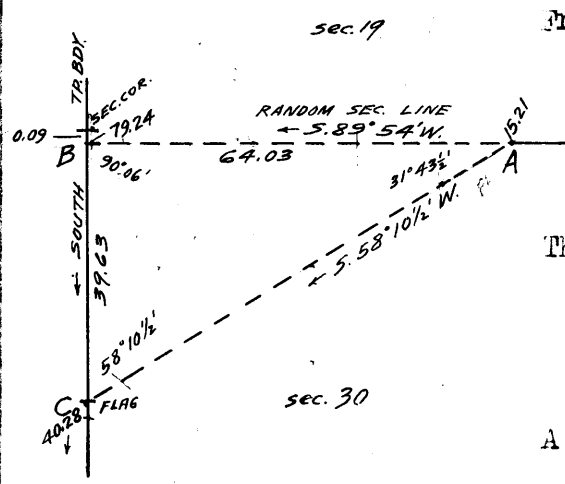

From 15.21 ch. station on random sec. line, indicated on diagram at "A," a flag "B" which is 0.09 chs. S. of the cor. of secs. 19, 24, 25, and 30 on W. bdy. of Tp., brs. S. 89° 54' W. from "A."

The random line extended would therefore fall 0.09 chs. S. of the sec. cor., giving a true return course for the sec. line bet. secs. 19 and 30, of N. 89° 58' E.

A flag "C" at 40.28 ch. station on Tp. bdy. bet. secs. 25 and 30 gives a base for this triangulation "B-C" south, 39.03 chs.

Bearing "A-C" = S. 58° 10 1/2' W.
Included angles of triangle "A-B-C" are 31° 43 1/2', 58° 10 1/2', and 90° 00', the sum of which is 180° 00'.
Triangulated dist. on random line from "A" to "B" is obtained by
$$\frac{\sin 58^\circ 10\frac{1}{2}' \times \text{Base}}{\sin 31^\circ 43\frac{1}{2}'} \text{ or } \frac{84900 \times 39.03}{.52584} = 64.03 \text{ chs., which}$$

79.24

added to 15.21 chs. gives 79.24 chs. as the total length of random line, bet. secs. 19 and 30. Fall 9 lks. S. of the cor. of secs. 19, 24, 25 and 30, on W. bdy. of Tp., hereinbefore described.

Thence, N. 89° 58' E., on a true line, bet. secs. 19 and 30. Over broken and mountainous land, thru. scattering timber and undergrowth, on E. wall of Mohawk Canyon. Chaining measurement to 1/4 sec. cor. Ascend 25 ft., over W. slope.

1.80
10.70
39.24

Spur, slopes S. from NE. Desc. 100 ft., over E. slope. Gulch, course SW. Asc. 303 ft., over W. slope, to Set an iron post, 3 ft. long, 1 in. in diam., over cross (x) marked on surface rock, and raise a mound of stone around post, for 1/4 sec. cor., marked on brass cap,

1/4 S 19
S 30
1920

43.00

Discontinue chaining. Continue over broken and mountainous land, thru. scattering timber and undergrowth on E. wall of Mohawk Canyon. Measurement to E. rim by triangulation. Ascend over steep W. slope, to (Approx.) Foot of cliffs, brs. N. and S. Ascend over W. face of cliffs, to

Part of Subdivision lines of Township 32 North, Range 6 West. 63

Chains.

A cedar, 14 ins. in diam., brs. S. 30° E., 36 lks. dist., marked T32N Row S29 3T.
 A pine, 6 ins. in diam., brs. S. 65½° W., 75 lks. dist., marked T32N Row S30 3T.
 A pine, 10 ins. in diam., brs. N. 74° W., 148 lks. dist., marked T32N Row S19 3T.

Land, S. ½ mountainous; N. ½ rolling.
 Soil, gravelly and rocky, 2nd and 3rd rate.
 Timber, cedar and pine, scattering and dense as noted.
 Undergrowth, scattering sage brush and dogwood.
 Fair grass.

30.95 S. 89° 59' E., on a random line, bet. secs. 20 and 29.
 W. rim of National Canyon, brs. NE. and S. 15° E., The remainder of the line passes over a series of cliffs, facing E., and chaining of such portion of the line is impracticable. Triangulate as described as follows, and as shown on the diagram hereon:

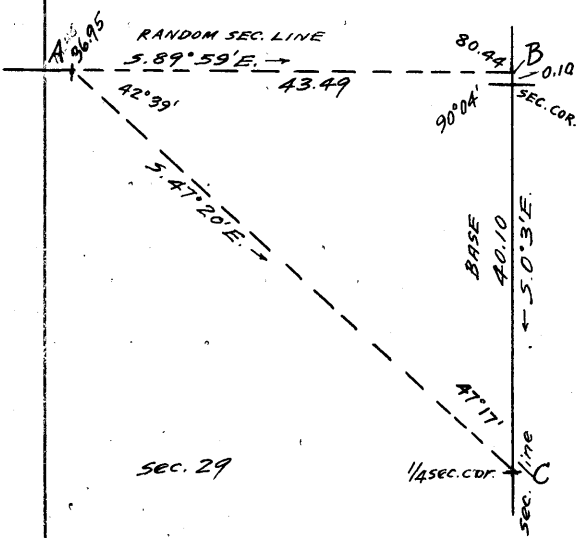

From 30.95 ch. station indicated at "A," a flag "B" at 10 lks. N. of the cor. of secs. 20, 21, 28 and 29, brs. S. 89° 59' E.
 The random line extended will therefore fall 10 lks. N. of said sec. cor., giving a true return course for the sec. line N. 89° 55' W.
 A flag set at the ¼ sec. cor. of secs. 28 and 29, brs. S. 47° 20' E., and gives a Base "B-C" S. 0° 3' E. 40.10 chs.
 Included angles of triangle "A-B-C" are 42° 39', 90° 04' and 47° 17', the sum of which is 180° 00'.

Triangulated dist. on random line from "A" to "B" is obtained by

$$\frac{\text{side } 47^\circ 17' \times \text{Base}}{\text{side } 42^\circ 39'} \text{ or } \frac{.73472 \times 40.10}{.67752} = 43.49 \text{ chs.},$$

which added to 30.95 chs. gives 80.44 chs. as the total length of random sec. line.

80.44 Fall 10 lks. N. of the cor. of secs. 20, 21, 28 and 29. Thence,

N. 89° 55' W., on a true line, bet. secs. 20 and 29. Over broken and mountainous land, thru scattering timber and undergrowth, on W. wall of National canyon. Ascend about 1350 ft., over cliffs to W. rim of canyon. Measurement by triangulation.

40.22 True point for ¼ sec. cor. falls on face of cliff; therefore, at

43.49 Triangulation point at W. rim of National Canyon, brs. NE. and S. 15° E.

Set an iron post, 3 ft. long, 1 in. in diam., over cross (x) marked on surface rock, and raise a mound of stone around post, for witness cor. to the ¼ sec. cor., marked on brass cap,

¼ S 20
 S 29 WC
 1920

Leave broken and mountainous land, and enter rolling land. Continue line and measurement by chaining. Descend 50 ft., over NW. slope.

40.15 Draw, course NE. Asc. 114 ft., over SE. slope,

Part of Subdivision lines of Township 32 North, Range 6 West. 65

Chains.

64.03 Triangulation point at E. rim of Mohawk Canyon, brs. N. and S. Leave broken and mountainous land, and enter rolling land. Continue line and measurement by chaining. Ascend 60 ft., over W. slope.

74.20 Ridge, brs. N. and S. Desc. 15 ft., over E. slope, to

79.24 The cor. of secs. 19, 20, 29 and 30. Land, W. 64 chs. mountainous; remainder rolling. Soil, rocky, 4th rate. Timber, scattering cedar and pine. Undergrowth, scattering sage brush. Poor grass.

N. 0° 03' W., bet. secs. 19 and 20. Over rolling land, thru. scattering undergrowth. Descend 25 ft., over E. slope, to

12.40 Draw, course E. Ascend 20 ft., over S. slope.

20.00 Spur, slopes E. Descend 45 ft., over N. slope.

23.90 Draw, course E. Ascend 35 ft., over SE. slope, to

40.00 Set an iron post, 3 ft. long, 1 in. in diam., on surface rock, supported in a mound of stone for $\frac{1}{4}$ sec. cor., marked on brass cap,

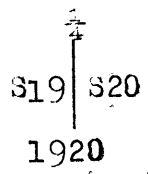

from which,

A pine, 10 ins. in diam., brs. N. 87° E., 106 lks. dist., marked $\frac{1}{4}$ S 20 BT.

A pine, 9 ins. in diam., brs. N. 15 $\frac{1}{4}$ ° W., 82 lks. dist., marked $\frac{1}{4}$ S 19 BT.

Continue over rolling land, thru. scattering undergrowth. Enter scattering timber. Asc. 17 ft., over S. slope.

45.00 Spur, slopes E. Leave rolling, and enter mountainous land. Desc. 150 ft., over N. slope.

57.20 Gulch, course E. Asc. 70 ft., over S. slope.

64.65 Spur, slopes E. Desc. 140 ft., over N. slope.

72.70 Gulch, course E. Asc. 135 ft., over S. slope, to

80.00 Set an iron post, 3 ft. long, 2 ins. in diam., 20 ins. in the ground, to bed rock, supported in a mound of stone, for cor. of secs. 17, 18, 19 and 20, marked on brass cap,

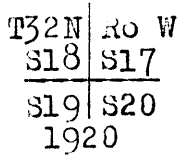

from which,

A pine, 15 ins. in diam., brs. N. 9 $\frac{3}{4}$ ° E., 80 lks. dist., marked T32N Row S17 BT.

A pine, 9 ins. in diam., brs. S. 80 $\frac{1}{2}$ ° E., 25 lks. dist., marked T32N Row S20 BT.

A pine, 12 ins. in diam., brs. S. 50 $\frac{1}{2}$ ° W., 157 lks. dist., marked T32N Row S19 BT.

A pine, 8 ins. in diam., brs. N. 88 $\frac{1}{4}$ ° W., 140 lks. dist., marked T32N Row S18 BT.

Land, S. 45 chs. rolling; remainder, mountainous. Soil, gravelly and rocky, 3rd rate. Timber, scattering cedar and pine, where noted. Undergrowth, scattering sage brush and dogwood. Poor grass.

40.00 S. 89° 55' E., on a random line, bet. secs. 17 and 20. Set temp. $\frac{1}{4}$ sec. cor.

Part of Subdivision lines of Township 32 North, Range 6 West.

Chains.

80.00 Fall 12 lks. N. of the cor. of secs. 16, 17, 20 and 21. Thence, N. 89° 50' W., on a true line, bet. secs. 17 and 20. Over gently rolling land, thru. scattering timber and undergrowth. Asc. gradually over NE. slope.

20.00 Descend 65 ft., over NW. slope.

30.70 Draw, course N. Asc. 50 ft., over E. slope.

35.00 Spur, slopes N. Desc. 15 ft., over W. slope, to

40.00 Set an iron post, 3 ft. long, 1 in. in diam., on surface rock, supported in a mound of stone, for $\frac{1}{4}$ sec. cor., marked on brass cap,

$\frac{1}{4}$ S 17
S 20
1920

from which,

A pine, 9 ins. in diam., brs. N. 28 $\frac{1}{2}$ ° E., 204 lks. dist., marked $\frac{1}{4}$ S 17 BT.

A pine, 8 ins. in diam., brs. S. 53° E., 167 lks. dist., marked $\frac{1}{4}$ S 20 BT.

Leave rolling, and enter mountainous land. Continue thru. scattering timber and undergrowth.

Descend 90 ft., over W. slope.

49.90 Gulch, course N. Ascend 83 ft., over E. slope.

52.00 Spur, slopes N. Desc. 113 ft., over W. slope.

59.50 Gulch, course N. Asc. 40 ft., over SE. slope.

61.30 Spur, slopes NE. Desc. 30 ft., over NW. slope.

65.30 Gulch, course NE. Asc. 170 ft., over SE. slope, to

80.00 The cor. of secs. 17, 18, 19 and 20.

Land, E. $\frac{1}{2}$ gently rolling. W. $\frac{1}{2}$ mountainous.

Soil, E. $\frac{1}{2}$ gravelly, 2nd rate; W. $\frac{1}{2}$ rocky, 4th rate.

Timber, scattering cedar and pine.

Undergrowth, scattering sage brush and dogwood.

Fair grass in E. $\frac{1}{2}$.

25.58

S. 89° 58' W., on a random line, bet. secs. 18 and 19. E. rim of Mohawk Canyon, brs. N. 20° E. and S. 45° W. The line beyond this point passes over cliffs facing W., and chaining is impracticable.

Triangulate the measurement of the remainder of the random sec. line as described as follows, and as shown on the diagram hereon:

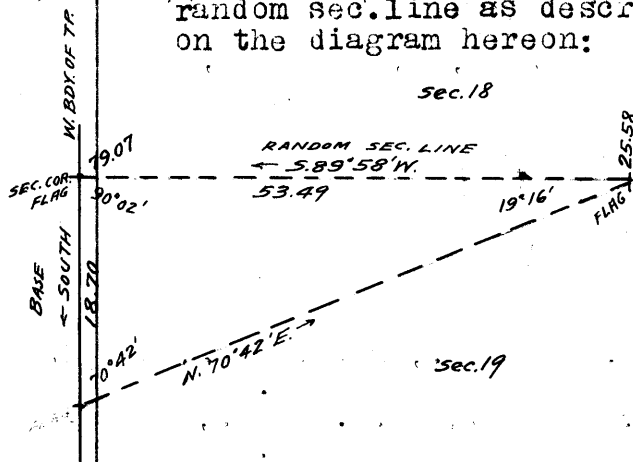

From 25.58 ch. station on random sec. line, a flag on the cor. of secs. 13, 18, 19 and 24, on W. bdy. of Tp. is visible, and brs. S. 89° 58' W.

The random line extended will therefore intersect said sec. cor., giving a true return course for the sec. line of N. 89° 58' E.

From cor. of secs. 13, 18, 19 and 24, measure a Base, South, 18.70 chs. on Tp. bdy.

From S. end of Base, flag at 25.58 ch. station on sec. line, bet. secs. 18 and 19, brs. N. 70° 42' E.

Included angles are 70° 42', 90° 02' and 19° 16', the sum of which is 180° 00'.

Triangulated dist. on random sec. line is obtained by $\frac{\text{sine } 70^\circ 42' \times \text{Base of } 18.70}{\text{sine } 19^\circ 16'}$ = 53.49 chs., which

$\frac{\text{sine } 70^\circ 42' \times \text{Base of } 18.70}{\text{sine } 19^\circ 16'} = 53.49 \text{ chs., which}$

added to 25.58 chs. gives 79.07 chs., as the total length of the sec. line, bet. secs. 18 and 19.

79.07

Intersect the cor. of secs. 13, 18, 19 and 24 on W. bdy. of Tp., hereinbefore described.

Thence,

Part of Subdivision lines of Township 32 North, Range 6 West. 67

Chains.

N. 39° 58' E., on a true line, bet. secs. 18 and 19.
 Over broken and mountainous land, thru scattering timber
 and undergrowth, on E. wall of Mohawk Canyon.
 Chaining measurement to $\frac{1}{4}$ sec. cor. Descend 25 ft., over
 NE. slope.

3.00 Gulch, course NW. Ascend 80 ft., over W. slope.
 7.44 Spur, slopes NW. Descend 60 ft., over NE. slope, to
 11.10 Gulch, course NW. Ascend 210 ft., over NW. slope, to
 29.70 Gulch, 20 ft. deep, course N. 20° W. Ascend 120 ft., over NW.
 slope, to
 35.00 Gulch, course NW. Ascend 175 ft., over W. slope, to
 39.07 Set an iron post, 3 ft. long, 1 in. in diam., 16 ins. in
 the ground to bed rock, deposit stone marked with a
 cross (x) at base of post, and raise a mound of stone
 around post, for $\frac{1}{4}$ sec. cor., marked on brass cap,

$\frac{1}{4}$ S 18
 S 19
 1920

Discontinue chaining.
 Continue over broken and mountainous land, thru scattering
 timber and undergrowth, on E. wall of Mohawk Canyon.
 Ascend over steep W. slope, to
 45.00 (Approx.) foot of cliffs, brs. N. and S.
 Ascend over W. face of cliffs, to
 53.49 Triangulation point at E. rim of Mohawk Canyon, brs. N. 20°
 E. and S. 45° W. Leave broken and mountainous land, and
 enter rolling land.
 Continue line and measurement by chaining.
 Descend 40 ft., over E. slope.
 65.57 Draw, course S. Ascend 75 ft., over SW. slope.
 74.00 Point of spur, slopes S. Descend 30 ft., over SE. slope,
 to
 79.07 The cor. of secs. 17, 18, 19 and 20.
 Land, W. 53 $\frac{1}{2}$ chs. broken and mountainous; remainder roll-
 ing.
 Soil, rocky, 4th rate.
 Timber, scattering cedar and pine.
 Undergrowth, scattering sage brush.
 Poor grass.

N. 0° 03' W., bet. secs. 17 and 18.
 Over rolling land, thru scattering timber and under-
 growth.
 Ascend 23 ft., over S. slope.

4.00 Spur, slopes E. Desc. 45 ft., over N. slope.
 13.90 Draw, course E. Asc. 20 ft., over SE. slope.
 25.00 Point of spur, slopes NE. Desc. 23 ft., over N. slope.
 30.50 Draw, course E. Ascend 23 ft., over SE. slope, to
 40.00 Set an iron post, 3 ft. long, 1 in. in diam., 15 ins. in
 the ground, to bed rock, supported in a mound of
 stone, for $\frac{1}{4}$ sec. cor., marked on brass cap,

$\frac{1}{4}$
 S 18 | S 17
 1920

from which:
 A pine, 12 ins. in diam., brs. S. 58 $\frac{1}{4}$ ° E., 26 lks.
 dist., marked $\frac{1}{4}$ S 17 BT.
 A cedar, 15 ins. in diam., brs. S. 82 $\frac{1}{4}$ ° W., 109 lks.
 dist., marked $\frac{1}{4}$ S 18 BT.

Continue over rolling land, thru scattering timber and
 undergrowth.
 Ascend 74 ft., over SE. slope.

49.90 ridge, brs. NE. and SW. Desc. 100 ft., over NW. slope, to
 80.00 set an iron post, 3 ft. long, 2 ins. in diam., on surface

Part of Subdivision lines of Township 32 North, Range 6 West.

Chains.

rock, supported in a mound of stone, for cor. of secs. 7, 8, 17 and 18, marked on brass cap,

T32N	Ro W
S 7	S 8
S 18	S 17
1920	

and raise a mound of stone, 2 ft. base, 1 1/2 ft. high, W. of cor.
 Land, rolling.
 Soil, gravelly and rocky, 2nd and 3rd rate.
 Timber, scattering cedar and pine.
 Undergrowth, scattering sage brush.
 Fair grass.

40.00
52.66

S. 89° 50' E., on a random line, bet. secs. 8 and 17.
 Set temp. 1/4 sec. cor.
 Top of cliffs, brs. N. and SW. The remainder of the random line passes over high, precipitous cliffs, facing E. Chaining being impracticable, triangulate as described as follows, and as shown on the diagram hereon:

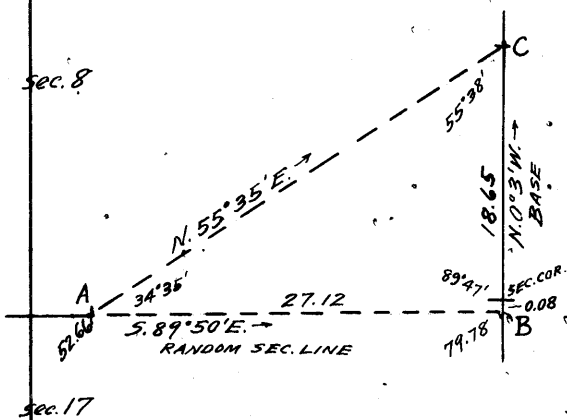

From 52.66 ch. station, on random line indicated on diagram at "A," a flag "B," which is 0.08 chs. S. of the cor. of secs. 8, 9, 10 and 17, brs. S. 89° 50' E.
 The random line extended will therefore fall 8 lks. S. of said sec. cor., giving a true bearing for the sec. line, N. 89° 53' W.
 From point "B," measure a Base N. 0° 3' W.; 18.65 chs. on the sec. line bet. secs. 8 and 9, to point "C."

Bearing "A-C" = N. 55° 35' E.
 Included angles of triangle "A-B-C" are 34° 35', 55° 38' and 89° 47', the sum of which is 180° 00'.
 Triangulated measurement of "A-B" is obtained by

$$\frac{\text{side } 55^{\circ}38' \times \text{Base}}{\text{side } 34^{\circ}35'} \text{ or } \frac{.82544 \times 18.65}{.56760} = 27.12 \text{ chs.},$$

79.78

which added to 52.66 chs. gives 79.78 chs. as the total length of the random sec. line.
 Fall 8 lks. S. of cor. of secs. 8, 9, 10 and 17.

Thence;
 N. 89° 53' W., on a true line, bet. secs. 8 and 17.
 Over broken and mountainous land, thru. scattering timber and undergrowth on W. wall of National Canyon.
 Measurement of 27.12 chs. by triangulation.

12.00

Ascend about 300 ft., over E. slope, to (Approx.) Foot of cliffs, facing E. Ascend about 900 ft. over cliffs, to

27.12

Triangulation point at top of cliffs, bearing N. and S, 40° W. Continue line and measurement by chaining. Ascend 34 ft., over E. slope.

29.77

West rim of National Canyon, brs. N. and SW. Leave broken and mountainous land, and enter rolling land. Desc. 44 ft., over W. slope.

37.75
39.89

Draw, course N. Asc. 15 ft., over E. slope, to Set an iron post, 3 ft. long, 1 in. in diam., 8 ins. in the ground to bed rock, supported in a mound of stone, for 1/4 sec. cor., marked on brass cap,

1/4	S 8
	S 17
1920	

Part of Subdivision lines of Township 32 North, Range 6 West. 69

Chains.

from which,
 A pine, 8 ins. in diam., brs. S. 21 $\frac{1}{2}$ ° W., 100 lks.
 dist., marked $\frac{1}{4}$ S 17 BT.
 A pine, 9 ins. in diam., brs. N. 41 $\frac{1}{2}$ ° W., 130 lks.
 dist., marked $\frac{1}{4}$ S 8 BT.
 Continue over rolling land, thru. scattering timber and
 undergrowth. Asc. 30 ft., over SE. slope.
 45.00 Spur, slopes NE. Desc. 30 ft., over NW. slope.
 51.50 Draw, course NE. Ascend 25 ft., over SE. slope.
 57.00 Spur, slopes NE. Desc. 15 ft., over NW. slope.
 62.80 Head of draw, course NE. Asc. 50 ft., over E. slope.
 78.50 Ridge, brs. N. and S. Desc. 42 ft., over W. slope, to
 79.78 the cor. of secs. 7, 8, 17 and 18.
 Land, E. 30 chs., broken and mountainous; remainder, roll-
 ing.
 Soil, gravelly and rocky, 3rd and 4th rate.
 Timber, scattering cedar and pine.
 Undergrowth, scattering sage brush and dogwood.
 Fair grass in W. half.

8.00 S. 89° 58' W., on a random line, bet. secs. 7 and 18.
 E. rim of Mohawk Canyon, brs. NE. and SW. Beyond this point,
 the line passes over cliffs, facing NW., rendering con-
 tinuation of chaining impracticable. Triangulate as
 described as follows, and as shown on the diagram
 hereon:

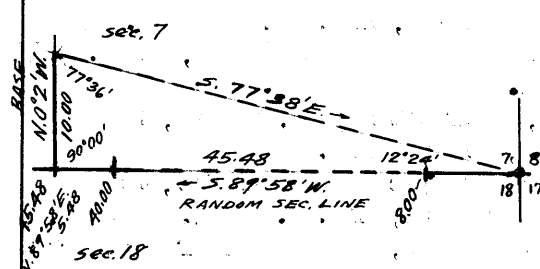

From a point ahead on random
 line, measure a Base, N. 0° 2' W., 10.00 chs.
 From N. end of base, a flag on
 the cor. of secs. 7, 8, 17 and
 18, brs. S. 77° 38' E.
 Included angles of the triangle
 are 77° 36', 12° 24' and 90° 00',
 the sum of which is 180° 00'.

Triangulated measurement on random line is obtained by
 Tang. 77° 36' x Base of 4.54826 x 10.00 = 45.48 chs.
 From triangulation point at 45.48 ch. station on random
 line, chain measurement N. 89° 58' E., 5.48 chs. to
 40.00 Set temp. $\frac{1}{4}$ sec. cor.
 Thence,
 S. 89° 58' W., on random line, continuing measurement from
 cor. of secs. 7, 8, 17 and 18.
 45.48 Triangulation point. Continue chaining.
 79.07 Fall 28 lks. N. of the cor. of secs. 7, 12, 13 and 18, on W. bdy.
 of Tp., hereinbefore described.

Thence,
 N. 89° 40' E., on true line, bet. secs. 7 and 18.
 Over rolling land, thru. scattering timber and undergrowth,
 on E. wall of Mohawk Canyon.
 Ascend 110 ft., over gentle NW. slope, to
 33.59 Triangulation point on spur, slopes NW. Desc. 30 ft., over
 NE. slope; continue chaining.
 38.00 Wash, course NW. Ascend slightly over NW. slope, to
 39:07 Set an iron post, 3 ft. long, 1 in. in diam., 10 ins. in the
 ground to bed rock, supported in a mound of stone, for
 $\frac{1}{4}$ sec. cor., marked on brass cap,

$\frac{1}{4}$ S 7
 S 18
 1920

from which,
 A pine, 14 ins. in diam., brs. N. 17 $\frac{1}{2}$ ° W., 184 lks.
 dist., marked $\frac{1}{4}$ S 7 BT.
 A pine, 8 ins. in diam., brs. S. 08 $\frac{1}{4}$ ° W., 200 lks.
 dist., marked $\frac{1}{4}$ S. 18 BT.
 Continue over rolling land, thru. scattering timber and
 undergrowth on E. wall of Mohawk Canyon. Asc. 150 ft.
 over W. slope, to
 55.00 Foot of cliffs, brs. NE. and SW. Discontinue chaining,
 Measurement by triangulation to top of cliffs.
 Leave rolling and enter mountainous land; ascend over
 face of high precipitous cliffs.

70 Part of Subdivision lines of Township 32 North, Range 6 West.

Chains.

71.07

E. rim of Mohawk Canyon, brs. NE. and SW. Leave mountainous, and enter rolling land. Asc. gradually over W. slope, to The cor. of secs. 7, 8, 17 and 18. Land, rolling and mountainous. Soil, gravelly and rocky, 3rd and 4th rate. Timber, scattering cedar and pine. Undergrowth, scattering sage brush. Fair grass on rolling surface.

79.07

N. 0° 3' W., bet. secs. 7 and 8. Over rolling land, thru. scattering timber and undergrowth. Ascend 40 ft., over W. slope, to

6.70

E. rim of Mohawk Canyon, brs. NE. and SW. The line beyond this point passes over cliffs on E. wall of Mohawk Canyon, rendering chaining on the sec. line impracticable; therefore, obtain measurement of such portion of the line by an offset line, as described as follows, and as shown on the diagram hereon:

From 6.70 ch. station on sec. line indicated on diagram at "A,"

East; on offset line into sec. 8; ascending slightly over NW. slope, to

3.16 Offset point "B," Thence,

N: 0° 3' W., on offset line in sec. 8, parallel to sec. line, measuring from point "B."

Over rolling land. Desc. gradually over NW. slope, to

2.00 E. rim of Mohawk Canyon, brs. NE. and W. Leave rolling and enter mountainous land, on E. wall of Mohawk Canyon.

Descend 155 ft., over steep N. slope, to

7.00 Gulch, course W., near head.

Ascend 105 ft., over steep SW. slope, to

21.40 E. rim of Mohawk Canyon, brs. S. 20° E. and N. 40° W. Leave mountainous land, and enter rolling land.

Ascend 15 ft., over W. slope, to

27.80 Offset point "C," Thence,

West, on offset line in sec. 8.

Descend 15 ft., over W. slope, to

3.16 Offset point "D" on sec. line at

34.50 E. rim of Mohawk Canyon, brs. NW. and SE. Thence,

N. 0° 3' W., bet. secs. 7 and 8.

Continuing measurement from cor. of secs. 7, 8, 17 and 18.

Over rolling land, thru. scattering timber and undergrowth. Ascend 20 ft., over W. slope, to

40.00 Set an iron post, 3 ft. long, 1 in. in diam., 8 ins. in the ground to bed rock, supported in a mound of stone, for 1/4 sec. cor., marked on brass cap,

S 7 1/2 S 8

1920

from which,

A pine, 8 ins. in diam., brs. N. 2° E., 13' lks. dist., marked 1/4 S 8 BT.

A pine, 6 ins. in diam., brs. S. 47 1/2° W., 169 lks. dist., marked 1/4 S 7 BT.

Continue over rolling land, thru. scattering timber and undergrowth.

Descend very gradually over W. slope, to sec. cor.

55.00 Leave scattering timber, brs. NE. and SW.

70.00 Enter dense timber, brs. SE. and SW.

80.00 Set an iron post, 3 ft. long, 2 ins. in diam., 18 ins. in the ground, to bed rock, supported in a mound of stone, for cor. of secs. 5, 6, 7 and 8, marked on brass cap,

T32N R6 W
S 6 S 5

S 7 S 8

1920

from which,

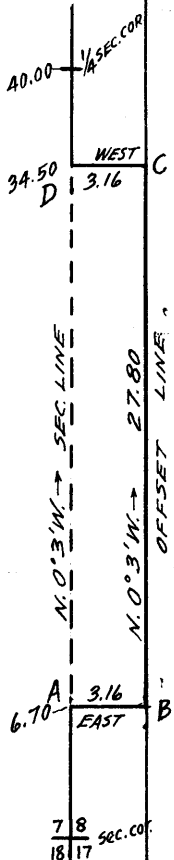

Part of Subdivision lines of Township 32 North, Range 6 West. 71

Chains.

- A pine, 6 ins. in diam., brs. N. 40 $\frac{3}{4}$ ° E., 37 lks. dist., marked T32N ROW S5 BT.
- A pine, 8 ins. in diam., brs. S. 30 $\frac{1}{4}$ ° E., 57 lks. dist., marked T32N ROW S8 BT.
- A pine, 12 ins. in diam., brs. S. 67 $\frac{1}{4}$ ° W., 230 lks. dist., marked T32N ROW S7 BT.
- A pine, 8 ins. in diam., brs. N. 70° W., 190 lks. dist., marked T32N ROW S6 BT.

Land, rolling and mountainous.
 Soil, gravelly; 2nd rate on rolling portion; rocky, 4th rate on mountainous.
 Timber, cedar and pine, scattering and dense.
 Undergrowth, scattering sage brush and dogwood.
 Fair grass on rolling land.

40.00
80.00

S. 89° 53' E., on a random line, bet. secs. 5 and 8.
 Set temp. $\frac{1}{4}$ sec. cor.

Run 7 lks. N. of the cor. of secs. 4, 5, 8 and 9,
 Thence,

N. 89° 50' W., on a true line, bet. secs. 5 and 8.

Over gently rolling land, thru. dense timber and scattering undergrowth.

40.00

Ascend slightly over N. slope, to

Set an iron post, 3 ft. long, 1 in. in diam., on surface rock, supported in a mound of stone, for $\frac{1}{4}$ sec. cor., marked on brass cap,

$$\frac{\frac{1}{4} S \ 5}{S \ 8} \\ 1920$$

from which,

A pine, 11 ins. in diam., brs. S. 33 $\frac{3}{4}$ ° W., 09 lks. dist., marked $\frac{1}{4}$ S. 8 BT.

A pine, 8 ins. in diam., brs. N. 57 $\frac{1}{4}$ ° W., 163 lks. dist., marked $\frac{1}{4}$ S. 5 BT.

Continue over gently rolling land, thru. dense timber and scattering undergrowth.

Descend 60 ft., over W. slope.

79.00
80.00

Draw, course N. Ascend 11 ft., over E. slope, to
 The cor. of secs. 5, 6, 7 and 8.

Land, gently rolling.

Soil, gravelly, 2nd and 3rd rate.

Timber, dense cedar and pine.

Undergrowth, scattering sage brush and scrub cedar.

Fair grass.

0.55

S. 89° 40' W., on a random line, bet. secs. 6 and 7.

E. rim of Mohawk Canyon, brs. N. 50° E. and S. 25° W.
 Beyond this point, the line passes over cliffs on E. wall of Mohawk Canyon, and chaining is impracticable.

Triangulate as described as follows, and as shown on the diagram hereon:

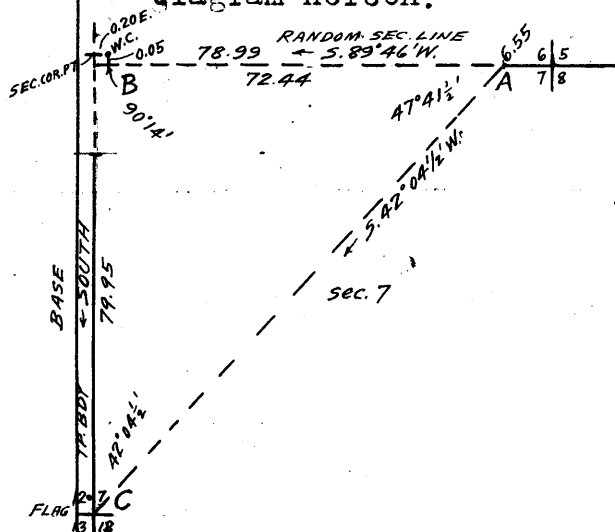

From 6.55 ch. station on random line, indicated on diagram at "A," a flag "B," at 0.05 chs. S. of the W.C. to cor. of secs. 1, 6, 7 and 12, on W. bdy. of Tp., brs. S. 89° 46' W.

The witness cor. is set 0.20 chs. E. of the true cor. point as hereinbefore described.

The random line extended will therefore fall 5 lks. S. of the true cor. point, giving a true return course

72 Part of Subdivision lines of Township 32 North, Range 6 West.

Chains.

for the sec. line, bet. secs. 6 and 7, of N. 89° 48' E.

A flag "C" on the cor. of secs. 7, 12, 13 and 18, on the W. bdy. of the Tp., brs. S. 42° 04½' W. from "A," and gives a Base "B-C" for this triangulation of South, 79.95 chs. Included angles of triangle "A-B-C" are 47° 41½', 90° 14' and 42° 04½', the sum of which is 180° 00'. Triangulated measurement on random sec. line is obtained by

$$\frac{\text{Sine } 42^\circ 04\frac{1}{2}' \times \text{Base } 79.95}{\text{sine } 47^\circ 41\frac{1}{2}'} \text{ or } \frac{.67010 \times 79.95}{.73953} = 72.44 \text{ chs.},$$

which added to 6.55 chs. gives 78.99 chs. as the total length of line bet. secs. 6 and 7.

78.99 Fall 5 lks. S. of the true point for cor. of secs. 1, 6, 7 and 12, on W. bdy. of Tp.

Thence, N. 89° 48' E., on true line, bet. secs. 6 and 7. Over mountainous land, thru. scattering undergrowth. Measurement of 0.20 chs. by offset, hereinbefore described, in notes of survey of W. bdy. of Tp.

0.20 Ascend over W. face of cliffs on E. wall of Mohawk Canyon. Witness cor. (E. of cor. point) to cor. of secs. 1, 6, 7 and 12, hereinbefore described, at top of cliffs, bearing N. and SE.

38.99 Continue line and measurement, by chaining. Ascend 250 ft., over steep broken W. slope, to Set an iron post, 3 ft. long, 1 in. in diam., on surface rock, supported in a mound of stone, for ¼ sec. cor., marked on brass cap,

$$\frac{1}{4} \frac{S \ 6}{S \ 7} \ 1920$$

Discontinue chaining. Continue over broken and mountainous land, thru. scattering undergrowth, on E. wall of Mohawk Canyon. Measurement to E. rim of canyon by triangulation. Ascend over steep W. slope, to (Approx.) Foot of cliffs, brs. NE. and SW.

63.00 Ascend over NW. face of cliffs, to.

72.44 Triangulation point at E. rim of Mohawk Canyon, bearing N. 50° E. and S. 25° W. Leave broken and mountainous land, and enter rolling land and scattering timber. Continue line and measurement by chaining. Descend 30 ft., over SE. slope, to

78.99 The cor. of secs. 5, 6, 7 and 8. Land, W. 72 chs. broken and mountainous; remainder, rolling. Soil, rocky, 4th rate, Timber, scattering cedar and pine in E. 6½ chs. only. Undergrowth, scattering sage brush. Poor grass.

The continued satisfactory adjustment of the solar apparatus during the survey of this township in 1920 is indicated from field tests, as described in Book "H."

NOTE:

It was impracticable to complete the survey of the north tier of sections in this township, owing to the extremely rough and mountainous nature of the surface therein.

3509

73

Boundaries of that portion of T.32 N., R.6 W., surveyed under Group No.105, Arizona, (inside the Hualpai Indian Reservation.

Latitudes, departures, and closing errors.

Line designated.	True course.	Dist.	Latitudes.		Departures.	
			N.	S.	E.	W.
South boundary,	West, N.89°50'W.	5.43 439.40	1.28			5.43 439.40
West boundary,	North,	400.00	400.00			
Subdivisional boundary,	N.89°48'E.	78.99	.28		78.99	
	S.89°50'E.	80.00		.23	80.00	
	N.89°55'E.	80.32	.12		80.32	
	S.89°48'E.	79.89		.28	79.89	
	N.89°58'E.	80.20	.05		80.20	
	S.89°58'E.	45.76		.03	45.76	
Bdy. of Hualpai Indian Res.	South, S.0°4'E.	377.73 22.06		377.73 22.06	.02	
Convergency,					.41	
<u>Totals,</u>			<u>401.73</u>	<u>400.33</u>	<u>445.59</u>	<u>444.83</u>
			400.33		444.83	
<u>Error in latitude,</u>			1.40			
<u>Error in departure,</u>					0.76	

GENERAL DESCRIPTION.

The portion of this township surveyed as described in the foregoing field notes lies entirely within the Hualpai Indian Reservation in the NE.cor. thereof, near the south upper rim of the Colorado River Canyon. The surface of the central ranges of sections, and the northeast quarter of the township, is broken and mountainous, lying on the walls of National Canyon. The surface of the greater part of the west range of secs. is broken and mountainous, lying on the E. wall of Mohawk Canyon. Between the two canyons, the surface is rolling, and the southeast part of the township has a gently rolling surface, with a small strip of level land, near the S. bdy. of the Tp.

The National Canyon, course N. and NE. drains all of the township into the Colorado River, with the exception of the W. range of sections, where the drainage is into the Mohawk Canyon in T.32 N., R.7 W.

The soil in the canyons is mostly rocky, 4th rate, tho. there are benches in the canyon walls where a gravelly, 3rd rate soil is found. The remainder of the township has a gravelly loam, 2nd and 3rd rate.

Most of the township has a scattering growth of pine and cedar timber. There are scattered areas in the west half where the growth is dense. In National Canyon, in the northeastern part there is a large area devoid of timber.

There is a scattering undergrowth of sage brush, scrub cedar,
dogwood and cactus in nearly all parts.
Outside of the canyons, there is a fair growth of grass.
There is a spring in the NW. $\frac{1}{4}$ of sec. 15, with which excep-
tion there is no permanent flowing water in the Tp.
There are no settlers or improvements, and no indications
of valuable mineral.
There are no roads.

4-680

FOODS 0800

FIELD ASSISTANTS.

to James C. O'Brien, U. S. Transitman

NAMES.	CAPACITY.
<i>Rolla Puzey</i>	<i>1st Chainman</i>
<i>T. E. Sheffield</i>	<i>2nd Chainman</i>
<i>Victor Hansen</i>	<i>Cornerman</i>
<i>Willard C. Anderson</i>	<i>Cornerman</i>
<i>H. J. McKenzie</i>	<i>Axman</i>
<i>Hugh Bowers</i>	<i>Flagman</i>

CERTIFICATE OF UNITED STATES TRANSITMAN.

I, James C. O'Brien, U. S. Transitman, hereby certify upon honor that, in pursuance of special instructions received from the U. S. Surveyor General, for Group 105, Arizona, bearing date of the 24th day of February, 1921, I have well, faithfully, and truly in my own proper person, and in strict conformity with said instructions, the Manual of Surveying Instructions, and the laws of the United States, surveyed all those parts or portions of the West boundary, and Subdivision lines of

Township 32 North, Range 6 West,

of the Gila and Salt River

Base and Meridian, in the State of Arizona, which are represented in the foregoing field notes, as having been executed by me, and under my direction; and that all the corners of said survey have been established and perpetuated in strict accordance with the Manual of Surveying Instructions, and the special written instructions of the U. S. Surveyor General, for Group 105, Arizona, and in the specific manner described in the field notes, and that the foregoing are the original field notes of such survey.

Place - Phoenix, Arizona, - -

James C. O'Brien, (deceased)

Date - May 31 - 1922 - -

U. S. Transitman

by

APPROVAL. Asst. Supervisor of Surveys. District No. 5.

OFFICE OF THE UNITED STATES SURVEYOR GENERAL,

, 191

The foregoing field notes of the survey of

executed by

under his special instructions dated, 191, having been critically examined, and the necessary corrections and explanations made, the said field notes, and the surveys they describe, are hereby approved.

U. S. Surveyor General.

I certify that the foregoing transcript of the field notes of the above-described surveys in

, has been correctly copied from the original notes on file in this office.

U. S. Surveyor General.

FIELD ASSISTANTS.

to Dupree R. Averill, U. S. Surveyor

NAMES.	CAPACITY.
Howard D. Hickman	1st Chainman
J. S. Dameron	1st Chainman
Max Dessau	1st and 2nd Chainman
Jeffery Brewer	2nd Chainman
Forrest Nimmo	Cornerman
Henry M ^c Kelvey	Cornerman
Anthony Mendillo	Axman
Roy Hume	Axman
Hugh Bowers	Axman
Frank L. Mills	Flagman

78
BOOK

3509

CERTIFICATE OF UNITED STATES SURVEYOR.

I, Dupree R. Averill, U. S. Surveyor, hereby certify upon honor that, in pursuance of special instructions received from the U. S. Surveyor General, for Group 105, Arizona,

bearing date of the 24th day of February, 1920, I have well, faithfully, and truly

in my own proper person, and in strict conformity with said instructions, the Manual of Surveying Instructions, and the laws of the United States, ^{retraced and} surveyed all those parts or portions of the

~~boundary of the Hualpai Indian Reservation; and surveyed all those parts or portions of the Subdivision lines of~~

TOWNSHIP 32 NORTH, RANGE 6 WEST,

of the Gila and Salt River

Base and Meridian, in the State of Arizona

which are represented in the foregoing field notes, ^{and by diagram on page 2 hereof} as having been executed by me, and under my direction; and that all the corners of

said ^{retracement and} survey have been established and perpetuated in strict accordance with the Manual of Surveying Instructions,

and the special written instructions of the U. S. Surveyor General, for Group 105, Arizona,

and in the specific manner described in the field notes, and that the foregoing are the original field notes of such ^{retracement and} survey.

Place - Phoenix, Arizona,



U. S. Surveyor.

Date - July 15, 1921.

APPROVAL.

OFFICE OF THE UNITED STATES SURVEYOR GENERAL,

Phoenix Arizona, May 13, 1922

The foregoing field notes of the ^{retracement and} survey of part of the ~~boundary of the Hualpai Indian Reservation, and of the survey of part of the Subdivision lines of~~

TOWNSHIP 32 NORTH, RANGE 6 WEST,

of the Gila and Salt River Base and Meridian, in the State of Arizona,

executed by Dupree R. Averill, U. S. Surveyor, and James C. O'Brien, U. S. Transitman,

under special instructions dated February 24, 1920 for Group 105, Arizona, having been critically examined, and the necessary corrections and explanations made, the said field notes, and the ^{retracements &} surveys they describe, are hereby approved.

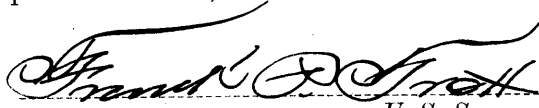

U. S. Surveyor General.

~~I certify that the foregoing transcript of the field notes of the above described surveys in~~
~~has been correctly copied from the original notes on file in this office.~~