

3545

Book "E"

4-679

BOOK 3545

ORIG  
1

# FIELD NOTES

OF THE SURVEY OF THE

East Boundary.....

West Boundary.....

North Boundary, and.....

Subdivision lines.....

of.....

TOWNSHIP 26 NORTH, RANGE 11 WEST,

*(within the Hualpai Indian Reservation)*

Of the Gila and Salt River Base and Meridian,

In the State of Arizona.

EXECUTED BY

Horace M. Muscott, and Claude F. Warner,

U. S. Transitmen.

In the capacity of U. S. Surveyors, under Special Instructions dated February 26, 1920,

issued by the United States Surveyor General to govern surveys included in Group

No. 108, Arizona, which were approved by the Commissioner of the General Land

Office, March 10, 1920, and Assignment Instructions dated August 7, 1920  
Sept. 28, 1920

Survey commenced October 8, 1920.

Survey completed November 5, 1920.

3545

3545

Book "E"

Group 108 - Arizona.

BOOK 3545

### INDEX DIAGRAM.

	Township 10				Range 12							
	10	11	12	13	10	11	12	13				
9	6	47	5	39	4	33	3	26	2	20	1	6
	47		47		39		32		25		19	
9	7	45	8	38	9	31	10	25	11	19	12	5
	45		45		37		30		24		18	
8	18	44	17	36	16	30	15	23	14	18	13	4
	44		43		36		29		23		17	
8	19	43	20	35	21	29	22	22	23	17	24	4
	42		42		35		28		22		16	
7	30	41	29	34	28	28	27	21	26	16	25	3
	41		40		34		27		21		15	
7	31	40	32	33	33	26	34	20	35	15	36	3

T.26N. R.11W.

==== Lines surveyed under this group.

— Lines surveyed under Group No.109.

Book "E"

Group - 108 - Arizona.

Township 26 North, Range 11 West.

DATE DIAGRAM.

	10-28-20	10-28-20	10-29-20	10-29-20	11-2	10-27	10-26-20	
10-15-20	6	5	4	3	2	1		
	11-3-20	11-3-20	11-1-20	10-27	10-25	10-23-20		
10-15-20	7	8	9	10	11	12		
	11-3-20	11-3-20	10-29-20	10-26-20	10-23-20	10-21-20		
10-15-20	18	17	16	15	14	13		
	11-1-20	11-2-20	11-2-20	10-25-20	10-22-20	10-20-20		
10-15-20	19	20	21	22	23	24		
	11-1-20	10-16-20	10-16-20	10-25-20	10-22-20	10-20-20		
10-14-20	30	29	28	27	26	25		
	10-15-20	10-14-20	10-12-20	10-11-20	10-11-20	10-8-20		
10-14-20	31	32	33	34	35	36		
	10-14-20	10-12-20	10-11-20	10-11-20	10-8-20			
	10-14-20	10-12-20	10-11-20	10-11-20	10-8-20			
	10-14-20	10-12-20	10-11-20	10-11-20	10-8-20			

For dates of survey of this line, see Book "D" of this Group

Blue lines on above diagram indicate surveys executed by Claude F. Warner, U. S. Transitman, on dates shown thereon.

Red lines on above diagram indicate surveys executed by Morace M. Muscott, U. S. Transitman, on dates shown thereon

Survey commenced October 8, 1920, and executed with Young and Sons light mountain transit No. 8489 and Buff Rocky Mountain Favorite transit No. 9977; the instruments are equipped with full vertical circle and the Smith solar attachments; unless otherwise specified, all azimuth determinations are accomplished with the solar attachment.

September 22, 1920. We examine the adjustments of the instruments and correct all errors; then to test the solar apparatus by comparing their indications from observations made during a. m. and p. m. hours with a meridian established by Polaris observation, we proceed as follows:

Determination of meridian by Mr. Muscott:

September 22, 1920. In camp in the SW.  $\frac{1}{4}$  of sec. 2, T. 25 N., R. 11 W., G. and S. R. B. and M., Arizona, lat.  $35^{\circ} 34\frac{1}{2}'$  N., long.  $113^{\circ} 26'$  W., at 7 hrs. 30 m., p. m., i. m. t., I observe Polaris at eastern elongation, making four observations, two each with the telescope in direct and reversed positions, and mark the mean point in the line thus determined, on a peg driven firmly in the ground, 5 chs. N.

Azimuth of Polaris at eastern elongation is  $1^{\circ} 22' 36''$ .

September 23, 1920. At 7 hrs. 0 m., a. m., i. m. t., I lay off the azimuth of Polaris,  $1^{\circ} 22\frac{1}{2}'$  to the west, and mark the meridian thus determined by a tack driven in a peg, set firmly in the ground, 5 chs. N.

Field tests of instruments by Mr. Muscott and Mr. Warner.

October 2, 1920. Using the meridian determined as above described, at 9 hrs. 0 m., a. m., i. m. t., we set off  $35^{\circ} 34\frac{1}{2}'$  N. on the lat arcs;  $3^{\circ} 37'$  S. on the decl. arcs; and determine a meridian with each solar, which agrees with the true meridian.

At apparent noon, with the lat. arcs unchanged, we observe the sun on the meridian with each transit; the resulting readings of the decl. arcs are  $3^{\circ} 40'$  S. in each case, which agrees with the computed declination of the sun.

At 3 hrs. 0 m., p. m., i. m. t., with the lat arcs unchanged, we set off  $3^{\circ} 42\frac{1}{2}'$  S. on the decl. arcs; and determine a meridian with each solar, which we find to agree with the true meridian.

As all of the solar observations during the usual hours of solar work come within  $1' 30''$  of the true meridian, we conclude that the adjustments of the instruments are satisfactory.

Unless otherwise specified, all measurements are made with a Lufkin 5 ch. steel tape, compared with a Lufkin 1 ch. standard steel tape and found correct. The measurements are made on the slope, the vertical angle determined, and the slope measurements properly reduced to true horizontal distances.

## East Boundary of T. 26 N., R. 11 W.

Chains From the cor. of Ts. 25 and 26 N., Rs. 10 and 11 W., described in Book "C".  
 North, bet. secs. 31 and 36.  
 Over mountainous land, thru scattering timber and undergrowth.  
 Asc. 120 ft. over SW. slope to  
 16.20 Base of sheer wall, 130 ft. high, bears SE. and NW.  
 Asc. 268 ft. over S. slope to  
 38.20 Spur, slopes N.  $35^\circ$  W. Desc.  
 40.00 Set an iron post, 3 ft. long, 1 in. in diam., on surface rock, supported in a mound of stone 3 ft. base, 2 ft. high for  $\frac{1}{4}$  sec. cor., marked on brass cap

S 36 | S 31  
 1920

From which

A pinyon, 14 ins. in diam., bears S.  $24\frac{1}{2}^\circ$  E.,  
 130 lks. dist. marked  $\frac{1}{4}$  S 31 B T.

A pinyon, 10 ins. in diam., bears N.  $16\frac{1}{2}^\circ$  W.,  
 199 lks. dist. marked  $\frac{1}{4}$  S 36 B T.

Continue desc. 300 ft. over NE. slope to.

65.50 Sheer wall, bears SE. and NW. Desc. 475 ft. to  
 77.25 Wash, 25 lks. wide, course NW. Asc. SW. slope  
 80.00 Mark a cross (X) at exact corner point and over same set an iron post, 3 ft. long, 2 ins. in diam., on surface, supported in a mound of stone, for cor. of secs. 25, 30, 31 and 36, marked on brass cap

T 26 N  
 R 11 W | R 10 W  
 S 25 | S 30  
 S 36 | S 31  
 1920

Land; mountainous.

Soil; rocky, 4th rate.

Timber; pinyon and cedar.

Undergrowth; sagebrush, Spanish dagger and palo verde.

12.16 North, bet. secs. 25 and 30.  
 20.90 Over mountainous land, thru scattering timber and undergrowth. Asc. 175 ft.  
 24.80 Desc. 20 ft.  
 32.50 Wash, course W., asc. 45 ft.  
 35.00 Spur, slopes W., asc. 150 ft.  
 40.00 Wash, course W.  
 Asc. 125 ft. over S. slope to  
 Set an iron post, 3 ft. long, 1 in. in diam., 6 ins. in the ground to bed rock, deposit stone marked cross (X) at base of post and raise a mound of stone around post for  $\frac{1}{4}$  sec. cor., marked on brass cap

S 25 | S 30  
 1920

63.80 Asc. 600 ft. over S. slope to  
 80.00 Spur, slopes W. Desc. 700 ft. over W. slope to True point for cor. of secs. 19, 24, 25 and 30, falls where cor. cannot be established

Land; mountainous.

Soil; rocky, 4th rate.

Timber, pinyon and cedar.

Undergrowth; sagebrush, Spanish dagger, palo verde and catclaw.

East Boundary of T. 26 N., R. 11 W.

Chains

From true point for cor. of secs. 19, 24, 25 and 30. North, bet. secs. 19 and 24. Over broken land, thru scattering undergrowth, desc. 195 ft.

2.20

Set an iron post, 3 ft. long, 2 ins. in diam., 18 ins. in the ground to bed rock, deposit stone marked cross (X) at base of post and raise a mound of stone around post for witness cor. to the cor. of secs. 19, 24, 25 and 30 marked on brass cap

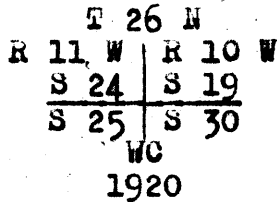

From which

- A pine, 12 ins. in diam., bears N. 37° E., 61 lks. dist. marked W C T 26 N R 10 W S 19 B T.
- A cedar, 8 ins. in diam., bears S. 61½° W., 107 lks. dist. marked W C T 26 N R 11 W S 25 B T.
- A cedar, 12 ins. in diam., bears N. 10 3-4° W., 91 lks. dist. marked W C T 26 N R 11 W S 24 B T.

No other trees within limits.

7.00  
18.80  
27.45  
31.30  
39.50  
40.00

- Wash, 25 lks. wide, course NW. Asc. 50 ft.
- Desc. along NW. slope.
- Asc. 30 ft.
- Small spur, slopes N. 60° W. Desc. 145 ft.
- Wash, 15 lks. wide, course W.
- Set an iron post, 3 ft. long, 1 in. in diam., 12 ins. in the ground to bed rock, deposit stone marked cross (X) at base of post and raise a mound of stone around post, for ¼ sec. cor., marked on brass cap

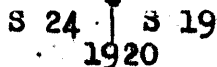

44.30  
47.90  
51.60  
53.50  
64.00  
69.07  
80.00

- Asc. 37 ft.
- Small spur, slopes W. Asc. 85 ft.
- Wash, 10 lks. wide, course W. Asc. 60 ft.
- Spur, slopes W., along W. slope to Canyon, 50 ft. deep, course W. Asc. 66 ft.
- Spur, slopes W., along W. slope.
- Asc. 60 ft. to cor.
- Set an iron post, 3 ft. long, 2 ins. in diam., 6 ins. in the ground to bed rock, deposit stone marked cross (X) at base of post and raise a mound of stone around post, for cor. of secs. 13, 18, 19 and 24, marked on brass cap

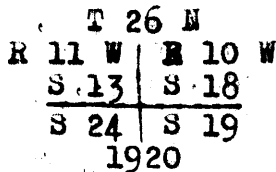

Land; broken.  
Soil; rocky, 4th rate.  
Timber; none.  
Undergrowth; catclaw, palo verde, sagebrush and Spanish dagger

2.00  
3.50

- North, bet. secs. 13 and 18.
- Over mountainous land, thru scattering undergrowth.
- Wash, course W.
- Precipitous cliffs over which it is impossible to chain.

ECCO 1348

East Boundary of T. 26 N., R. 11 W.

Chains

Vertical angle to flag from 75.00 ch. point, bet. secs. 19 and 24, +24°; from same point, auxiliary flag brs. West 4.30 chs. From auxiliary flag, flag ahead brs. N. 15° 51' E.; all bearings checked by direct reading of the solar, and all angles checked by deflection.

Dist. by triangulation = 15.15 chs. 15.15 - 5.00 = 10.15 chs

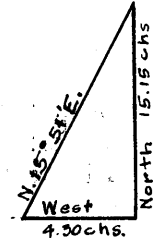

10.15

Triangulation point on cliff, 400 ft. above cor. asc. 450 ft. over SW. slope to

36.50

Ridge, bears SE. and NW. Desc. 67 ft. over N. slope to

40.00

Set an iron post, 3 ft. long, 1 in. in diam., 12 ins. in the ground to bed rock, deposit stone marked cross (X) at base of post and raised a mound of stone around post, for 1/4 sec. cor., marked on brass cap.

S 13 | S 18  
1920

65.00

Desc. 700 ft. over N. slope. Slope changes to E. Desc. 80 ft. to

80.00

Set an iron post, 3 ft. long, 2 ins. in diam., 14 ins. in the ground to bed rock, deposit stone marked cross (X) at base of post and raise a mound of stone around post, for cor. of secs. 7, 12, 13 and 18, marked on brass cap

T 26 N  
R 11 W | R 10 W  
S 12 | S 7  
S 13 | S 18  
1920

Land; rough mountains.  
Soil; rocky, 4th rate.  
Timber; none.  
Undergrowth; palo verde, sage brush and Spanish dagger.

.20

North, bet. secs. 7 and 12. Over mountainous land, thru scattering undergrowth. Wash, 10 lks. wide, course E. along rolling E. slope.

36.35

Desc. 70 ft.

40.00

Set an iron post, 3 ft. long, 1 in. in diam., 12 ins. in the ground to bed rock, deposit stone marked cross (X) at base of post and raise a mound of stone around post, for 1/4 sec. cor., marked on brass cap

S 12 | S 7  
1920

49.00

Fifty lks. east of cor. wash, course N. Continue descent, 25 ft.

54.06

Wash, 20 lks. wide, course NW. Asc. 35 ft.

64.96

Thence along W. slope.

77.78

Asc. 125 ft.

79.50

Desc.

80.00

Small canyon, course W.

Mark a cross (X) at exact cor. point, and over same set an iron post, 3 ft. long, 2 ins. in diam., on bed rock supported in a mound of stone, for cor. of secs. 1, 6, 7 and 12 marked on brass cap

East boundary of T. 26 N., R. 11 W.

Chains.

T 26 N	
R 11 W	R 10 W
S 1	S 6
S 12	S 7
1920	

Land; mountainous, drains N.  
 Soil; rocky, 4th rate.  
 Timber; none.  
 Undergrowth; palo verde, sage brush and Spanish dagger.

North, bet. secs. 1 and 6.  
 Over mountainous land, thru scattering undergrowth.  
 Asc. 350 ft. over S. slope.

18.50  
22.30

Ridge, bears E. and W. Desc.  
 Spur, slopes NE. Top of high bluff; vertical angle to  
 flag -41°; from this point, auxiliary flag brs. West  
 10.00 chs.; from flag on line, auxiliary flag brs.  
 S. 29° 53' W.; all bearings checked  
 by direct reading of the  
 solar, and all angles checked by  
 deflection.

Triangulated dist. = 17.40 chs.  
 22.30 + 17.40 = 39.70 chs.

39.70  
40.00

Triangulation point 900 ft. below spur  
 Set an iron post, 3 ft. long, 1 in.  
 in diam., 8 ins. in the ground to  
 bed rock, deposit stone marked  
 cross (X) at base of post and  
 raise a mound of stone around post,  
 for ¼ sec. cor., marked on brass cap

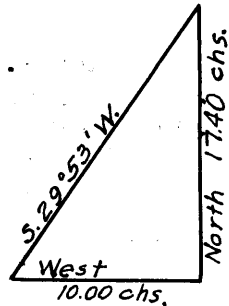

S 1	↑	S 6
1920		

55.30

Continue desc. 340 ft. over N. slope to  
 Center of wash, 1 ch. wide, course NW. Asc. 300 ft.  
 over S. slope.

75.30  
80.00

Top of ascent, desc. 10 ft.  
 Set an iron post, 3 ft. long, 3 ins. in diam., 16 ins.  
 in the ground to bed rock, deposit stone marked  
 cross (X) at base of post and raise a mound of stone  
 around post, for cor. of Ts. 26 and 27 N., Rs. 10  
 and 11 W., marked on brass cap.

T 27 N	
R 11 W	R 10 W
S 36	S 31
S 1	S 6
T 26 N	
1920	

Raise a mound of stone,

3½ ft. base, 2½ ft. high S. of cor.  
 Land; mountainous.  
 Soil; rocky, 4th rate.  
 Timber; none.  
 Undergrowth; palo verde, cactus and sage brush.



West Boundary of T. 26 N., R. 11 W.

Chains From the cor. of T. 25 and 26 N., R. 11 and 12 W., described in Book "D", North, bet. secs. 31 and 36. Over broken land, thru scattering timber and undergrowth. Desc. 120 ft. over N. slope to Wash, 50 lks. wide, course NW. Asc. 370 ft. over SE. slope.

6.90 Same wash, 50 lks. wide, course N. 60° E., continue ascent

13.80 Perpendicular wall, 25 ft. high, brs. NE. and SW. Continue ascent.

14.00

40.00 Set an iron post, 3 ft. long, 1 in. in diam., 3 ins. in the ground to bed rock deposit stone marked cross (X) at base of post and raise a mound of stone around post, for 1/4 sec. cor., marked on brass cap

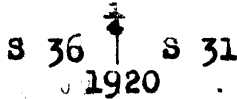

80.00 Continue asc. 93 ft. to Mark cross at exact cor. point and over same set an iron post, 3 ft. long, 2 ins. in diam., on bed rock, supported in a mound of stone, 3 ft. base, 2 1/2 ft. high for cor. of secs. 25, 30, 31 and 36, marked on brass cap

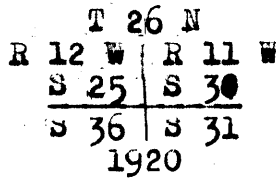

Land; broken and rolling hills.  
 Soil; S. half, 4th rate; N. half, 3d rate.  
 Timber; pine, cedar and ash.  
 Undergrowth; sage brush, catclaw, palo verde and Spanish bayonet.

6.00 north, bet. secs. 25 and 30. Over rolling hills, thru scattering timber and undergrowth Wash, 10 lks. wide, 1 ft. deep, course NE. Asc. 270 ft. over SW. slope to

22.80 Spur, slopes SE. Desc. 200 ft. over N. slope to

35.60 Wash, 15 lks. wide, course E. Asc. 100 ft. to

40.00 mark cross at exact cor. point and over same set an iron post, 3 ft. long, 1 in. in diam., on bed rock supported in a mound of stone, 2 ft. base, 2 ft. high for 1/4 sec. cor., marked on brass cap

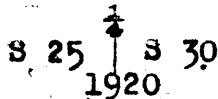

40.10 Four strand wire fence, bears E. and W. Asc. 130 ft. over S. slope to

47.50 Top of ascent. Thence over nearly level land.

80.00 Set an iron post, 3 ft. long, 2 ins. in diam., 24 ins. in the ground for cor. of secs. 19, 24, 25 and 30, marked on brass cap

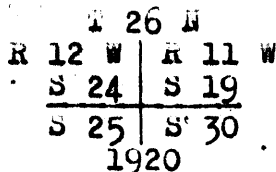

Dig pits 18 x 18 x 12 ins., NE., SE., SW., and NW., of post, 3 ft. dist.  
 Land; rolling and level.  
 Soil; gravelly, 2nd and 3rd rates.

## West Boundary of T. 26 N., R. 11 W.

Chains Timber; pine and cedar.  
Undergrowth; sagebrush, catclaw and Spanish bayonet.

North, bet. secs. 19 and 24.

Over nearly level land, thru scattering timber and undergrowth.

40.00 Set an iron post, 3 ft. long, 1 in. in diam., 26 ins. in the ground for  $\frac{1}{4}$  sec. cor., marked on brass cap

S 24 | S 19  
1920

Dig pits 18 x 18 x 12

ins. N. and S. of post 3 ft. dist.

80.00 Set an iron post, 3 ft. long, 2 ins. in diam., 12 ins. in the ground to bed rock, deposit stone marked cross (X) at base of post and raise mound of stone around post for cor. of secs. 13, 18, 19 and 24, marked on brass cap

T 26 N  
R 12 W | R 11 W  
S 13 | S 18  
S 24 | S 19  
1920

From which

a cedar, 6 ins. in diam., bears S. 36° W., 134

ylks. dist. marked T 26 N R 12 W S 24 B T.

No other trees within limits.

Land; level.

Soil; 2nd rate.

Timber; scattering cedar and pine.

Undergrowth; sagebrush, chamiso and Spanish bayonet.

Good grass.

North, bet. secs. 13 and 18.

Over nearly level land, thru scattering undergrowth.

40.00 Set an iron post, 3 ft. long, 1 in. in diam., 26 ins. in the ground for  $\frac{1}{4}$  sec. cor., marked on brass cap

S 13 | S 18  
1920

Dig pits 18 x 18 x 12

ins. N. and S. of post, 3 ft. dist.

80.00 Set an iron post, 3 ft. long, 2 ins. in diam., 24 ins. in the ground for cor. of secs. 7, 12, 13 and 18, marked on brass cap

T 26 N  
R 12 W | R 11 W  
S 12 | S 7  
S 13 | S 18  
1920

Raise a mound of stone,

3 ft. base, 2 ft. high W. of cor.

Land; nearly level, drains W.

Soil; 2nd rate.

Timber; none.

Undergrowth; chamiso and Spanish dagger.

Good grass.

## West Boundary of T. 26 N., R. 11 W.

Chains North, bet. secs. 7 and 12. Over nearly level land.  
40.00 Set an iron post, 3 ft. long, 1 in. in diam., 26 ins.  
in the ground for  $\frac{1}{4}$  sec. cor., marked on brass cap

S 12 | S 7  
1920

80.00 Dig pits 18 x 18 x 12  
ins. N. and S. of post 3 ft. dist.  
Set an iron post, 3 ft. long, 2 ins. in diam., 24 ins.  
in the ground for cor. of secs. 1, 6, 7 and 12, mark-  
ed on brass cap

T 26 N  
R 12 W | R 11 W  
S 1 | S 6  
S 12 | S 7  
1920

Dig pits 18 x 18 x 12  
ins. NE., SW., SE., and NW. of post, 3 ft. dist.  
Land; nearly level, drains W.  
Soil; 2nd and 3rd rates.  
Timber; none.  
Undergrowth; none.  
Good grass.

40.00 North, bet. secs. 1 and 6.  
Over nearly level land, thru scattering timber and un-  
dergrowth.  
Set an iron post, 3 ft. long, 1 in. in diam., 20 ins.  
in the ground to bed rock, deposit stone marked  
with cross (X) at base of post and raise a mound of  
stone around post for  $\frac{1}{4}$  sec. cor., marked on brass  
cap

S 1 | S 6  
1920

80.00 Dig pits 18 x 18 x 12  
ins. N. and S. of post, 3 ft. dist.  
Set an iron post, 3 ft. long, 3 ins. in diam., 24 ins.  
in the ground for cor. of T. 26 and 27 N., R. 11  
and 12 W., marked on brass cap

T 27 N  
R 12 W | R 11 W  
S 36 | S 31  
S 1 | S 6  
T 26 N  
1920

## From which

- A cedar, 6 ins. in diam., bears N.  $61\frac{1}{4}^{\circ}$  E., 80  
lks. dist. marked T 27 N R 11 W S 31 B T.
- A cedar, 6 ins. in diam., bears S.  $64^{\circ}$  E., 316  
lks. dist. marked T 26 N R 11 W S 6 B T.
- A cedar, 8 ins. in diam., bears S.  $62\ 3-4^{\circ}$  W., 490  
lks. dist. marked T 26 N R 12 W S 1 B T.
- A cedar, 9 ins. in diam., bears N.  $26^{\circ}$  W., 702  
lks. dist. marked T 27 N R 12 W S 36 B T.

Land; nearly level, drains W.  
Soil; gravelly loam, 2nd rate.  
Timber; scattering cedar.  
Undergrowth; chamiso and Spanish bayonet.  
Good grass.

North Boundary of T. 26 N., R. 11 W.

Chains

From the cor. of Ts. 26 and 27 N., Rs. 10 and 11 W., here-  
inbefore described, I then ran West on a random  
line, setting temp.  $\frac{1}{4}$  sec. and sec. cors. at in-  
tervals of 40.00 chs., at

111.50

Set temp. witness cor. to  $\frac{1}{4}$  sec. cor. of secs. 2 and 35.  
Set flag on random line. From 106.47 ch. point,  
vertical angle to flag on random  
line + 39°; auxiliary flag brs.  
South 9.00 chs.; from flag on  
random, auxiliary flag brs. S.  
69° 41' E.; all bearings check-  
ed by direct reading of the sol-  
ar, and all angles checked by de-  
flexion

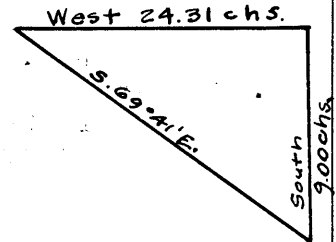

Dist. on random = 106.47 chs.

Dist by triangulation = 24.31 "

Total dist. = 130.78

130.78

Triangulation point. Continue West on random line.

160.00

Set temp. cor. of secs. 2, 3, 34 and 35.

Thence continue random line West setting temp.  $\frac{1}{4}$  sec.  
and sec. cors. at intervals of 40.00 chs. until at

479.45

Fall 30 lks. N. of the cor. of Ts. 26 and 27 N., Rs. 11  
and 12 W., hereinbefore described. The falling an-  
swers to a correction of 0° 2' or 5 lks. S. per mile,  
counting from the NE. cor. of the Tp. From the cor.  
of Ts. 26 and 27 N., Rs. 11 and 12 W.

N. 89° 58' E., on a true line bet. secs. 6 and 31.

Over rolling land, thru scattering timber and undergrowth.  
Asc. 45 ft.

27.15

39.45

Set an iron post, 3 ft. long, 1 in. in diam., 12 ins. in  
the ground to bed rock, supported in a mound of stone,  
for  $\frac{1}{4}$  sec. cor., marked on brass cap

S 31  
S 6  
1920

From which

A pine, 12 ins. in diam., bears N. 16 $\frac{1}{4}$ ° E., 64  
lks. dist. marked  $\frac{1}{4}$  S 31 B T.

A pine, 6 ins. in diam., bears S. 30° W., 123  
lks. dist. marked  $\frac{1}{4}$  S 6 B T.

Continue ascent.

Leave timber.

41.25

Spur, slopes NE., desc. 85 ft.

47.45

Wash, 15 lks. wide, course NE., asc. 25 ft. along N.  
slope.

71.45

Spur, slopes NE., desc. 117 ft.

79.45

Set an iron post, 3 ft. long, 2 ins. in diam., 20 ins.  
in the ground to bed rock, deposit stone marked cross  
(X) at base of post, and raise a mound of stone around  
post, for cor. of secs. 5, 6, 31 and 32, marked on  
brass cap

T 27 N R 11 W  
S 31 | S 32  
S 6 | S 5  
T 26 N  
1920

Raise a mound of stone,  
2 ft., base, 1 $\frac{1}{2}$  ft. high, W. of cor.

Land; rolling.

Soil; 1st to 3rd rates.

Timber; scattering cedar and pinyon on W. half.

Undergrowth; sagebrush and Spanish bayonet.

Good grass.

N. 89° 58' E., on a true line bet. secs. 5 and 32.

North Boundary of T. 26 N., R. 11 W.

8845

Chains Over rolling land, thru low undergrowth.  
 3.30 Small canyon, course NE., asc. 139 ft.  
 19.36 Desc. 365 ft.  
 36.50 Wash, 15 lks. wide, 12 ft. deep, course NE., asc. 100 ft.  
 40.00 Mark cross at exact cor. point and over same, set an iron post, 3 ft. long, 1 in. in diam., on bed rock, supported in a mound of stone, for  $\frac{1}{4}$  sec. cor., marked on brass cap

$\frac{1}{4}$  S 32  
 S 5  
 1920

46.70 Asc. 90 ft.  
 Desc. 60 ft.  
 53.70 Asc. 55 ft.  
 58.50 Spur, slopes N., desc. 50 ft.  
 60.60 Wash, 10 lks. wide, course N., asc. 90 ft.  
 76.70 Spur, slopes NE., desc. 35 ft. to  
 80.00 Mark cross (X) at exact cor. point and over same set an iron post, 3 ft. long, 2 ins. in diam., on bed rock, supported in a mound of stone  $3\frac{1}{2}$  ft. base,  $2\frac{1}{2}$  ft. high, for cor. of secs. 4, 5, 32 and 33, marked on brass cap

T 27 N R 11 W  
 S 32 | S 33  
 S 5 | S 4  
 T 26 N  
 1920

Land; rolling.  
 Soil; 3rd rate.  
 Timber; none.  
 Undergrowth; sagebrush, Spanish dagger and catclaw.

N.  $89^{\circ} 58'$  E., on a true line bet. secs. 4 and 33.  
 Over rolling land, thru scattering undergrowth.  
 Desc. 30 ft. to  
 3.30 Asc. 45 ft.  
 11.00 Spur, slopes SE. Desc. 165 ft. to  
 20.70 Wash, 10 lks. wide, course S.  $30^{\circ}$  E. Asc. 100 ft. to  
 27.10 Spur, slopes S.  $30^{\circ}$  E. Desc. 170 ft.  
 40.00 Set an iron post, 3 ft. long, 1 in. in diam., 12 ins. in the ground to bed rock, deposit stone marked cross (X) at base of post and raise a mound of stone around post for  $\frac{1}{4}$  sec. cor., marked on brass cap

$\frac{1}{4}$  S 33  
 S 4  
 1920

52.60 Desc. 160 ft. over NE. slope to  
 Wash, 20 lks. wide, course SE.  
 68.20 Same wash, 20 lks. wide, course N.  $60^{\circ}$  E., 25 ft.  
 73.68 Desc. 75 ft. to  
 80.00 Set an iron post, 3 ft. long, 2 ins. in diam., 24 ins. in the ground for cor. of secs. 3, 4, 33 and 34, marked on brass cap

T 27 N R 11 W  
 S 33 | S 34  
 S 4 | S 3  
 T 26 N  
 1920

Raise a mound of stone,  
 $3\frac{1}{2}$  ft. base,  $2\frac{1}{2}$  ft. high W. of cor.  
 Land; rolling.  
 Soil; 3rd rate.  
 Timber; none.  
 Undergrowth; sagebrush, catclaw and Spanish dagger.

North boundary of T. 26 N., R. 11 W.

Chains N. 89° 58' E., on a true line bet. secs. 3 and 34.  
 Over rolling land, thru scattering undergrowth.  
 7.60 Wash, 10 lks. wide, course N. Asc. 300 ft. to  
 15.60 Spur, slopes N., desc. 45 ft.  
 29.80 Canyon, 50 ft. deep, course N., asc. 118 ft. to  
 36.09 Desc. 72 ft. to  
 40.00 Mark cross at exact cor. point and over same set an iron  
 post, 3 ft. long, 1 in. in diam., on bed rock sup-  
 ported in a mound of stone 3½ ft. base, 2½ ft. high  
 for ¼ sec. cor., marked on brass cap

$$\begin{array}{r} \frac{S}{\#} \frac{34}{3} \\ 1920 \end{array}$$

55.10 Desc. 175 ft. to  
 Wash, 10 lks. wide, course S. 80° E., over rolling land  
 to cor.  
 72.60 Wash, course S. 80° E., from SW.  
 80.00 Mark cross (X) at exact cor. point and over same set an  
 iron post, 3 ft. long, 2 ins. in diam., on bed rock,  
 supported in a mound of stone 3 ft. base, 2 ft. high,  
 for cor. of secs. 2, 3, 34 and 35, marked on brass  
 cap

T 27 N R 11 W  

$$\begin{array}{c|c} S 34 & S 35 \\ \hline S 3 & S 2 \\ T 26 N \\ 1920 \end{array}$$

Land; rolling.  
 Soil; 3rd rate.  
 Timber; none.  
 Undergrowth; sagebrush, catclaw and Spanish bayonet.

5.20 N. 89° 58' E., on a true line bet. secs. 2 and 35.  
 Over rolling land, thru scattering undergrowth.  
 Desc. 113 ft. to  
 Wash, 15 lks. wide, course N. Asc. 106 ft. over SW.  
 slope to  
 10.00 Top of ascent. Desc. 60 ft. over SE. slope to  
 15.90 Same wash as above, course N. 75° E. Asc. 84 ft. to  
 21.00 Top of ascent. Desc. 126 ft. over E. slope to  
 29.22 (Triangulation point) Top of series of cliffs 1000 ft.  
 high, bears N. and SW.  
 Thence by triangulation, as hereinbefore described.  
 40.00 True point for ¼ sec. cor. falls on inaccessible cliff.  
 42.00 Foot of cliffs.  
 48.50 Set an iron post, 3 ft. long, 1 in. in diam., 6 ins. in  
 the ground to bed rock, deposit stone marked cross  
 (X) at base of post and raise a mound of stone around  
 post, for witness cor. to the ¼ sec. cor., marked on  
 brass cap

W C  $\frac{S}{\#} \frac{35}{2}$   
 1920

53.53 (Triangulation point) From this point Mesquite Spring  
 bears S. 22½° W., about 20 chs. dist. Thence by  
 chaining.  
 55.00 Peach Springs Canyon Wash, 80 lks. wide, course N. 30°  
 E. Old road in wash, crs. N. 50° E. to Colorado  
 River and S. 30° W. to Lower Peach Springs.  
 Asc. 100 ft. to  
 59.40 Rim rock, bears NE. and SW. Asc. 240 ft. over NW. slope

## North Boundary of T. 26 N., R. 11 W.

Chains							
70.00	Top of ascent, desc. 45 ft. to cor.						
80.00	Set an iron post, 3 ft. long, 2 ins. in diam., 24 ins. in the ground for cor. of secs. 1, 2, 35 and 36, marked on brass cap						
	<table border="1"> <tr> <td>T 27 N</td> <td>R 11 W</td> </tr> <tr> <td>S 35</td> <td>S 36</td> </tr> <tr> <td>S 2</td> <td>S 1</td> </tr> </table> <p>T. 26 N 1920</p>	T 27 N	R 11 W	S 35	S 36	S 2	S 1
T 27 N	R 11 W						
S 35	S 36						
S 2	S 1						
	Raise a mound of stone $3\frac{1}{2}$ ft. base, $2\frac{1}{2}$ ft. high W. of cor						
	Land; rolling and broken.						
	Soil; rocky, 4th rate.						
	Timber; none.						
	Undergrowth; catclaw, Spanish bayonet, palo verde, sage brush and mesquite.						
	<hr/>						
	N. $89^{\circ} 58'$ E., on a true line bet. secs. 1 and 36. Over mountainous land, thru dense undergrowth. Asc. 250 ft. to						
10.30	Top of ascent. Desc. 425 ft. over NE. slope to						
38.65	mark cross (X) at exact cor. point on bed rock and over same set an iron post, 3 ft. long, 1 in. in diam., supported in a mound of stone for witness cor. to the $\frac{1}{4}$ sec. cor., marked on brass cap						
	<table border="1"> <tr> <td><math>\frac{1}{4}</math> S 36</td> <td>W C</td> </tr> <tr> <td>S 1</td> <td></td> </tr> </table> <p>1920</p>	$\frac{1}{4}$ S 36	W C	S 1			
$\frac{1}{4}$ S 36	W C						
S 1							
40.00	True point for $\frac{1}{4}$ sec. cor., falls in bed of canyon, course NE. Asc. 80 ft. over SW. slope to						
42.30	Spur, slopes NW. Desc. 100 ft. over NE. slope to						
45.50	Center of wash, 1 ch. wide, 3 ft. deep, course NW. Asc. 170 ft. over SW. slope.						
53.50	Canyon, course S. $70^{\circ}$ W. Continue ascent.						
57.40	Perpendicular wall, 40 ft. high, brs. NE. and SW. Continue ascent.						
61.70	Spur, slopes S. $70^{\circ}$ W., desc. 30 ft.						
69.00	Wash in canyon, course S. $70^{\circ}$ W. Asc. over SE. slope 130 ft.						
75.00	Spur, slopes S. $70^{\circ}$ W., continue ascent.						
80.00	The cor. of Ts. 26 and 27 N., Rs. 10 and 11 W. Land; mountainous. Soil; rocky, 4th rate. Timber; none. Undergrowth; sagebrush, palo verde, Spanish bayonet and catclaw.						

Boundaries of T. 26 N., R. 11 W.

Latitudes, departures and closing errors..						
Line designated	True bearing.	Dist- ance.	Latitudes.		Departures.	
			N.	S.	E.	W.
South Boundary	S.89°57'W.	479.69		.42		479.69
West Boundary	North	480.00	480.00			
North Boundary	N.89°58'E.	479.45	.28		479.45	
East Boundary	South	480.00		480.00		
Convergency					.52	
Totals			480.28	480.42 480.28	479.97 479.69	479.69
Error in latitude				.14		
Error in departure						.28



## Subdivision of T. 26 N., R. 11 W.

Chains From the cor. of Secs. 1, 2, 35 and 36 on S. bdy. of Tp. described in Book "D".  
 N.  $0^{\circ} 01'$  W., bet. secs. 35 and 36.  
 Over mountainous land, thru scattering timber and undergrowth.  
 Desc. 300 ft. over broken NW. slope to  
 29.00 Wash, 50 lks. wide, course NW. Asc. 106 ft. over S. slope.  
 40.00 Mark cross (X) at exact cor. point and over same set an iron post, 3 ft. long, 1 in. in diam., in a mound of stone, for  $\frac{1}{4}$  sec. cor., marked on brass cap

S 35	S 36
1920	

46.30 Asc. 190 ft. over S. slope to Top of cliff, 50 ft. high, bears E. and W. Continue ascent 290 ft. over S. slope to  
 59.50 Top of steep ascent. Thence asc. gradually.  
 64.50 Ridge, bears E. and W. Desc. 286 ft. over NW. slope to  
 80.00 Mark cross (X) at exact cor. point and over same set an iron post, 3 ft. long, 2 ins. in diam., supported in a mound of stone, 4 ft. base,  $2\frac{1}{2}$  ft. high for cor. of secs. 25, 26, 35 and 36, marked on brass cap

T 26 N	R 11 W
S 26	S 25
S 35	S 36
1920	

Land; rolling, drains NW.  
 Soil; 3rd and 4th rates.  
 Timber; scattering pinyon and cedar.  
 Undergrowth; sage brush, chamiso and cactus.  
 Poor grazing.

40.00 N.  $89^{\circ} 57'$  E., on a random line bet. secs. 25 and 36.  
 79.94 Set temp.  $\frac{1}{4}$  sec. cor.  
 Fall 9 lks. N. of the cor. of secs. 25, 30, 31 and 36, on E. bdy. of Tp., hereinbefore described.  
 Thence  
 N.  $89^{\circ} 59'$  W., on a true line bet. secs. 25 and 36.  
 Over mountainous land, thru scattering timber and undergrowth.  
 .50 Wash, course NW. Asc. 620 ft. over NE. slope.  
 16.50 Top of steep ascent. Thence over rolling land.  
 39.97 Set an iron post, 3 ft. long, 1 in. in diam., 6 ins. in the ground to bed rock, deposit stone marked cross (X) at base of post and raise a mound of stone around post for  $\frac{1}{4}$  sec. cor., marked on brass cap

$\frac{1}{4}$ S 25
S 36
1920

50.00 Desc. 370 ft. over NW. slope to  
 79.94 The cor. of secs. 25, 26, 35 and 36.  
 Land; rolling and mountainous.  
 Soil; 3rd to 4th rate.  
 Timber; scattering palo verde and cedar.  
 Undergrowth; sage brush, chamiso and cactus.  
 Fair grass.

Subdivision of T. 26 N., R. 11 W.

Chains N. 0° 01' W., bet. secs. 25 and 26.  
 .10 Over rolling land, thru scattering timber and undergrowth  
 Cliff, 50 ft. high, facing N., bears E. and W. Desc.  
 350 ft. to  
 24.00 Wash, course NE. Asc. 63 ft. to  
 31.10 Ridge, bears NE. and SW. Desc. 100 ft. to  
 40.00 Mark cross (X) at exact cor. point and over same set an  
 iron post, 3 ft. long, 1 in. in diam., in a mound of  
 stone, for  $\frac{1}{4}$  sec. cor., marked on brass cap



53.00 Desc. 57 ft. to  
 60.00 Wash, course E. Asc. 50 ft. over SE. slope to  
 68.50 Ridge, bears NE. and SW. Desc. 160 ft. over NW. slope  
 80.00 Small ravine, course NE. Asc. 75 ft. to  
 Set an iron post, 3 ft. long, 2 ins. in diam., 26 ins.  
 in the ground for cor. of secs. 23, 24, 25 and 26,  
 marked on brass cap

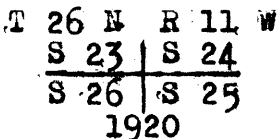

Raise a mound of stone,  
 2 ft. base,  $1\frac{1}{2}$  ft. high W. of cor.  
 Land; rolling, drains NE.  
 Soil; gravelly, 3rd rate.  
 Timber; scattering cedar and palo verde.  
 Undergrowth; sage brush, chamiso and cactus.

40.00 S. 89° 59' E., on a random line bet. secs. 24 and 25.  
 65.25 Set temp.  $\frac{1}{4}$  sec. cor.  
 Offset north 2.28 chs. to  
 avoid cliffs  
 Thence S. 89° 59' E., on  
 offset line through  
 Sec. 24

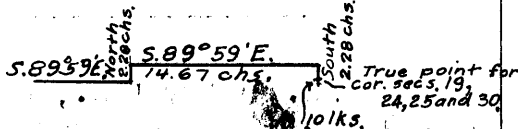

79.92 Thence South 2.28 chs. and fall 10. lks. S. of the true  
 point for cor. of secs. 19, 24, 25 and 30, on E. bdy.  
 of Tp., hereinbefore described.  
 From the true point for cor. of secs. 19, 24, 25 and 30,  
 North 2.28 chs. Thence  
 S. 89° 57' W., on true  
 offset line through Sec.  
 24.

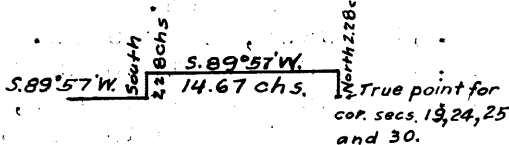

Over broken land, through  
 scattering timber and  
 undergrowth.  
 Asc. 53 ft. over NE. slope to  
 6.00 Spur, slopes N. Desc. 77 ft. over NW. slope to  
 9.15 Foot of descent.  
 14.67 Offset 2.28 chs. south to true line. Thence S. 89° 57'  
 W., on true line bet. secs. 24 and 25.

29.00 Desc. 250 ft. over NW. slope to  
 Broken ledges, bear N. and S. Continue descent 140 ft.  
 over rolling W. slope to  
 39.96 Set an iron post, 3 ft. long, 1 in. in diam., 26 ins. in  
 the ground for  $\frac{1}{4}$  sec. cor., marked on brass cap

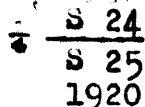

Raise a mound of stone  
 2 ft. base,  $1\frac{1}{2}$  ft. high N. of cor.

5000 3545

Subdivision of T. 20 N., R. 11 W.

Chains Desc. 127 ft. over W. slope to  
 60.00 Wash, course N. Asc. 80 ft. over E. slope to  
 66.00 Ridge, bears NE. and SW.  
 Desc. 70 ft. over W. slope to  
 70.20 Wash, course NE. Asc. 120 ft. over E. slope to  
 79.92 The cor. of secs. 23, 24, 25 and 26.  
 Land; broken and rolling.  
 Soil; rocky, 3rd to 4th rate.  
 Timber; scattering cedar and palo verde.  
 Undergrowth; sage brush, chamiso and cactus.  
 Poor grass.

---

N. 0° 01' W., bet. secs. 23 and 24.  
 Over broken land, thru scattering timber and undergrowth.  
 Desc. 196 ft. over NW. slope to  
 1.80 Wash, course NE. Asc. 100 ft. over S. slope to  
 14.90 Set an iron post, 3 ft. long, 1 in. in diam., 26 ins. in  
 40.00 the ground to bed rock, supported in a mound of stone,  
 for  $\frac{1}{4}$  sec. cor., marked on brass cap

S 23 | S 24  
 1920

Raise a mound of  
 stone, 2 ft. base, 1½ ft. high W. of cor.  
 42.50 Cliff, 50 ft. high, facing S., bears E. and W.  
 70.00 Cliff, 150 ft. high, facing N., bears E. and W.  
 77.50 Center of wash, 1 ch. wide, course NW. Asc. over S.  
 slope.  
 80.00 Set an iron post, 3 ft. long, 2 ins. in diam., 26 ins.  
 in the ground for cor. of secs. 13, 14, 23 and 24;  
 marked on brass cap

T 26 N R 11 W  
 S 14 | S 13  
 S 23 | S 24  
 1920

Raise a mound of stone,  
 2 ft. base, 1½ ft. high W. of cor.  
 Land; broken and rolling.  
 Soil; rocky, 4th rate.  
 Timber; scattering cedar and palo verde.  
 Undergrowth; sagebrush and cactus.  
 Poor grass.

---

N. 89° 57' E., on a random line bet. secs. 13 and 24.  
 40.00 Set temp.  $\frac{1}{4}$  sec. cor.  
 80.02 Fall 7 lks. S. of the cor. of secs. 13, 18, 19 and 24  
 on E. bdy. of Tp., hereinbefore described.  
 Thence  
 S. 89° 54' W., on a true line bet. secs. 13 and 24.  
 Over rolling land, thru scattering timber and undergrowth.  
 Desc. 85 ft. over NW. slope to  
 4.00 Ravine, course SW. Asc.  
 10.70 Top of ledge, 20 ft. high, bears SE. and NW. Desc. 67  
 ft. over W. slope to  
 15.80 Small ravine, course S. Asc. 30 ft. over gradual E.  
 slope to  
 21.00 Spur, slopes SE. Desc. 200 ft.  
 40.01 Set an iron post, 3 ft. long, 1 in. in diam., 26 ins. in  
 the ground for  $\frac{1}{4}$  sec. cor., marked on brass cap

$\frac{1}{4}$  S 13  
 S 24  
 1920

Raise a mound of stone,

Subdivision of T. 26 N., R. 11 W.

Chains 2 ft. base, 1½ ft. high N. of cor.  
 Along S. slope.  
 44.00 Desc. 120 ft. along S. slope to  
 57.30 Wash, course SW. Continue over slightly rolling S. slope  
 78.30 Small spur, slopes S.  
 80.02 The cor. of secs. 13, 14, 23 and 24.  
 Land; rolling, drains SW.  
 Soil; rocky and gravelly, 3rd rate.  
 Timber; scattering cedar and palo verde.  
 Undergrowth; sagebrush and cactus.  
 Fair grass.

N. 0° 01' W., bet. secs. 13 and 14.  
 Over rolling land, thru scattering undergrowth.  
 Asc. slightly over S. slope.  
 1.20 Small ridge, bears E. and W.  
 Asc. 300 ft. over gradual S. slope, to  
 35.00 Asc. 190 ft. over steep S. slope and cliffs.  
 38.40 Top of cliff, facing S., bears E. and W.  
 40.00 Set an iron post, 3 ft. long, 1 in. in diam., 12 ins.  
 in the ground to bed rock, deposit stone marked cross  
 (X) at base of post and raise mound of stone around  
 post for ¼ sec. cor., marked on brass cap

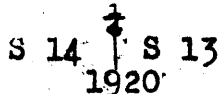

65.40 Continue ascent 700 ft. over S. slope.  
 80.00 Ridge, bears E. and W. Desc. 270 ft. over NW. slope to  
 Set an iron post, 3 ft. long, 2 ins. in diam., 15 ins.  
 in the ground to bed rock, deposit stone marked cross  
 (X) at base of post and raise mound of stone around  
 post for cor. of secs. 11, 12, 13 and 14, marked on  
 brass cap

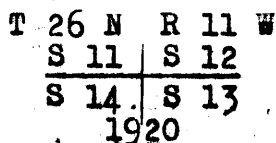

Raise a mound of stone,  
 2 ft. base, 1½ ft. high W. of cor.  
 Land; rolling and broken.  
 Soil; rocky, 4th rate.  
 Timber; none.  
 Undergrowth; sagebrush, palo verde and cactus.  
 Poor grass.

40.00 N. 89° 54' E., on a random line bet. secs. 12 and 13.  
 80.06 Set temp. ¼ sec. cor.  
 Fall 5 lks. N. of the cor. of secs. 7, 12, 13 and 18 on  
 E. bdy. of Tp., hereinbefore described.  
 Thence  
 S. 89° 56' W., on a true line bet. secs. 12 and 13.  
 Over rolling land, thru scattering undergrowth.  
 Asc. 575 ft. over E. slope to  
 34.40 Spur, slopes N. Desc. 123 ft. over W. slope to  
 40.03 Set an iron post, 3 ft. long, 1 in. in diam., 12 ins.  
 in the ground to bed rock, deposit stone marked  
 cross (X) at base of post and raise mound of stone around  
 post for ¼ sec. cor., marked on brass cap

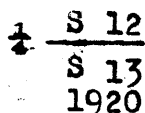

3845

Subdivision of T. 26 N., R. 11 W.

Chains  
63.00  
65.50  
80.06

Over rolling land.  
Ravine, course N.  
Ridge, bears N. and S. Desc: 350 ft. over W. slope to  
The cor. of secs. 11, 12, 13 and 14.  
Land; rolling and broken.  
Soil; rocky, 3rd to 4th rates.  
Timber; none.  
Undergrowth; sage brush, palo verde and cactus.  
Fair grass.

3.00  
9.23

N. 0° 01' W., bet. secs. 11 and 12.  
Over broken land, thru scattering undergrowth.  
Desc. 124 ft. over NW. slope to  
Perpendicular cliff, 100 ft. high, bears E. and W.;  
vertical angle to flag -18°;  
auxiliary flag brs. N. 17°  
37' W.; from flag auxiliary  
flag brs. S. 89° 59' W.,  
8.40 chs.; all bearings  
checked by direct reading of  
the solar, and all angles checked by  
deflection.

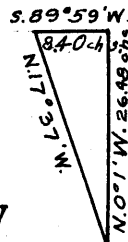

Dist. by triangulation = 26.48 chs.  
9.23 + 26.48 = 35.71 chs.

35.71  
40.00

Triangulation point, about 560 ft. below 9.23 ch. point.  
Desc. 60 ft. to  
Set an iron post, 3 ft. long, 1 in. in diam., 15 ins.  
in the ground to bed rock, deposit stone marked  
cross (X) at base of post and raise a mound of stone  
around post, for  $\frac{1}{4}$  sec. cor., marked on brass cap



Raise a mound of stone,  
2 ft. base, 1½ ft. high W. of cor.  
Desc. 105 ft. over broken N. slope.

47.20  
68.80  
80.00

Wash, course SW. Asc. 600 ft. over broken S. slope  
and cliffs.  
Top of cliff, 100 ft. high, facing S. Thence asc. 80  
ft. over S. slope to  
mark cross (X) at exact cor. point and over same set an  
iron post, 3 ft. long, 2 ins. in diam., on bed rock,  
in a mound of stone, 5 ft. base, 2½ ft. high, for cor.  
of secs. 1, 2, 11 and 12, marked on brass cap

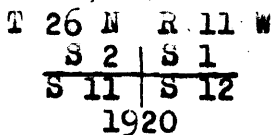

Land; broken, drains W.  
Soil; rocky, 4th rate.  
Timber; none.  
Undergrowth; sage brush, palo verde and cactus.  
Poor grass.

40.00  
79.94

N. 89° 56' E., on a random line bet. secs. 1 and 12.  
Set temp.  $\frac{1}{4}$  sec. cor.  
Fall 7 lks. S. of the cor. of secs. 1, 6, 7, and 12 on  
E. bdy. of Tp., hereinbefore described.  
Thence  
S. 89° 53' W., on a true line bet. secs. 1 and 12.  
Over rolling land, thru scattering undergrowth.  
Desc. 37 ft. over SW. slope to

## Subdivision of T. 26 N., R. 11 W.

Chains	
2.50	Head of small canyon, course S.
9.00	Top of cliffs brs. N. and S. Desc. 160 ft. over cliffs.
12.00	Foot of cliffs. Thence over rolling S. slope.
39.97	Set an iron post, 3 ft. long, 1 in. in diam., 6 ins. in the ground to bed rock, deposit stone marked cross (X) at base of post and raise a mound of stone around post for $\frac{1}{4}$ sec. cor., marked on brass cap
	$\frac{1}{4} \frac{S 1}{S 12}$ 1920
60.00	Asc. 385 ft. over steep SE. slope.
71.10	Top of ledge, bears NE. and SW.
76.25	Top of ascent. Thence over S. slope.
79.94	The cor. of secs. 1, 2, 11 and 12. Land; broken and rolling, drains S. Soil; rocky, 4th rate. Undergrowth; sage brush, palo verde and cactus. Timber; none. Poor grass.
40.00	N. 0° 01' W., on a random line bet. secs. 1 and 2. Set temp. $\frac{1}{4}$ sec. cor.
80.10	Fall 15 lks. W. of cor. of secs. 1, 2, 35 and 36 on N. bdy. of Tp., hereinbefore described. Thence S. 0° 05' W., on a true line bet. secs. 1 and 2. Over mountainous land, thru scattering undergrowth.
40.10	Asc. 720 ft. over broken N. slope to Set an iron post, 3 ft. long, 1 in. in diam., 6 ins. in the ground to bed rock, deposit stone marked cross (X) at base of post and raise a mound of stone around post for $\frac{1}{4}$ sec. cor., marked on brass cap
	$S 2 \frac{1}{4} S 1$ 1920
	Raise a mound of stone, 2 ft. base, 1 $\frac{1}{2}$ ft. high W. of cor.
44.60	Continue ascent. Perpendicular cliff, 200 ft. high, facing S.
62.30	Asc. 570 ft. over N. slope to Ridge, bears E. and W. Desc. 260 ft. over S. slope to
80.10	The cor. of secs. 1, 2, 11 and 12. Land; mountainous. Soil; rocky, 4th rate. Undergrowth; palo verde and cactus. Timber; none. Poor grass.
2.50	From the cor. of secs. 2, 3, 34 and 35 on S. bdy. of Tp. described in Book "D" N. 0° 01' W., bet. secs. 34 and 35. Over rolling land, thru scattering undergrowth. Asc. 25 ft.
20.00	Ridge, bears N. 60° W. Desc. 250 ft. over rolling N. slope to
35.00	Desc. 200 ft. along spur, sloping N.
40.00	Canyon, course NW., desc. 40 ft. Set an iron post, 3 ft. long, 1 in. in diam., 26 ins. in the ground for $\frac{1}{4}$ sec. cor., marked on brass cap

Doc 248

Subdivision of T. 26 N., R. 11 W.

Chains

S 34	↑	S 35
1920		

From which

A cedar, 8 ins. in diam., bears S. 36½° E., 139 lks. dist. marked ¼ S. 35 B T.

A cedar, 6 ins. in diam., bears S. 81¼° W., 103 lks. dist. marked ¼ S 34 B T.

Desc. 35 ft.

43.00 Canyon, course NW. Asc.

50.00 Desc. 120 ft.

57.00 Wash, course NW. Asc.

61.00 Desc. 45 ft.

70.90 Confluence of washes from E. and SE. to W. asc. gradually to cor.

80.00 Set an iron post, 3 ft. long, 2 ins. in diam., 26 ins. in the ground for cor. of secs. 26, 27, 34 and 35, marked on brass cap

T 26 N	R 11 W
S 27	S 26
S 34	S 35
1920	

Raise a mound of stone,

2 ft. base, 1½ ft. high W. of cor.

Land; rolling.

Soil; rocky and gravelly, 3rd rate.

Undergrowth; sagebrush, catolaw, yucca and palo verde.

Timber; none.

40.00 N. 89° 57' E., on a random line bet. secs. 26 and 35.

80.00 Set temp. ¼ sec. cor.

Intersect N. and S. line 5 lks. N. of the cor. of secs. 25, 26, 35 and 36

Thence

S. 89° 59' W., on a true line bet. secs. 26 and 35.

Over rolling land, thru scattering undergrowth.

1.80 Desc. over cliff, 50 ft. high.

5.00 Wash, 10 lks. wide, course SW. Continue descent 235 ft.

40.00 Set an iron post, 3 ft. long, 1 in. in diam., 18 ins. in the ground to bed rock, deposit stone marked cross (X) at base of post and raise a mound of stone around post for ¼ sec. cor., marked on brass cap

¼	S 26
	S 35
	1920

Raise a mound of stone,

2 ft. base, 1½ ft. high N. of cor.

Asc. 40 ft.

66.00 Spur, slopes S. Desc. over W. slope 120 ft.

77.30 Wash, 15 lks. wide, course N. 60° W. Asc.

80.00 The cor. of secs. 26, 27, 34 and 35.

Land; rolling hills.

Soil; 3rd rate.

Undergrowth; sagebrush.

Timber; none.

N. 0° 01' W., bet. secs. 26 and 27.

Over rolling hills, thru dense undergrowth.

3.00 Wash, 15 lks. wide, course N. 60° W.

22.10 Wash, 10 lks. wide, course W.

34.30 Confluence of washes from NE. and E. to W.

40.00 Set an iron post, 3 ft. long, 1 in. in diam., 26 ins. in

## Subdivision of T. 26 N., R. 11 W.

Chains the ground for  $\frac{1}{4}$  sec. cor., marked on brass cap

$\frac{1}{4}$   
 S 27 | S 26  
 1920

80.00 Raise a mound of stone, 3 ft. base, 2 ft. high W. of cor. Asc. 680 ft. over S. slope. Mark cross (X) at exact cor. point and over same set an iron post, 3 ft. long, 2 ins. in diam., on surface rock, supported in a mound of stone, for cor. of secs. 22, 23, 26 and 27, marked on brass cap

T 26 N R 11 W  
 S 22 | S 23  
 S 27 | S 26  
 1920

Land; rolling and broken.  
 Soil; rocky, 3rd and 4th rates.  
 Undergrowth; sage brush, catclaw and palo verde.  
 Timber; none.

40.00 N. 89° 59' E., on a random line bet. secs. 23 and 26.  
 80.04 Set temp.  $\frac{1}{4}$  sec. cor. Intersect N. and S. line, 21 lks. S. of the cor. of secs. 23, 24, 25 and 26.

Thence  
 S. 89° 50' W., on a true line bet. secs. 23 and 26. Over mountainous land, thru scattering undergrowth. Desc. 120 ft. to  
 16.50 Wash, 20 lks. wide, course N. Asc. 165 ft. to  
 40.02 Mark cross (X) at exact cor. point and over same set an iron post, 3 ft. long, 1 in. in diam., on surface rock supported in a mound of stone 2 $\frac{1}{2}$  ft. base, 2 ft. high, for  $\frac{1}{4}$  sec. cor., marked on brass cap

$\frac{1}{4}$  S 23  
 S 26  
 1920

54.15 Asc. 326 ft. to  
 56.10 Cliff, 25 ft. high, bears NE. and SW. Asc. 56 ft. to  
 80.04 Cliff, 20 ft. high, bears NE. and SW. Asc. 275 ft. to  
 The cor. of secs. 22, 23, 26 and 27.  
 Land; mountainous.  
 Soil; rocky, 4th rate.  
 Undergrowth; palo verde and sage brush.  
 Timber; none.

9.60 N. 0° 01' W., bet. secs. 22 and 23.  
 28.30 Over mountainous land, thru dense undergrowth.  
 40.00 Spur, bears NE. and W. Desc. 285 ft. to Canyon, course NE. Asc. 240 ft. over S. slope to Set an iron post, 3 ft. long, 1 in. in diam., 18 ins. in the ground to bed rock, deposit stone marked cross (X) at base of post and raise a mound of stone around post for  $\frac{1}{4}$  sec. cor., marked on brass cap

$\frac{1}{4}$   
 S 22 | S 23  
 1920

43.27 Rim of canyon hrs. NE. and SW.; angle



Subdivision of T. 26 N., R. 11 W.

Chains

to flag, -21°; from flag, auxiliary flag brs. S. 89° 59' W., 10.00 chs.; from auxiliary flag, the 43.27 ch. point brs. S. 15° 18' E.; all bearings checked by direct reading of the solar, and all angles checked by deflection

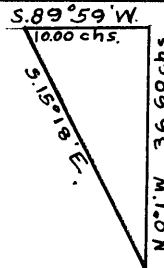

Dist. by triangulation = 36.60 chs.  
43.27 + 36.60 = 79.87 chs.

79.87  
80.00

Triangulation point. Total descent from rim = 875 ft. Set an iron post, 3 ft. long, 2 ins. in diam., 6 ins. in the ground to bed rock, deposit stone marked cross (X) at base of post and raise a mound of stone around post for cor. of secs. 14, 15, 22 and 23, marked on brass cap

T 26 N R 11 W	
S 15	S 14
S 22	S 23

1920.

Land; mountainous, drains W.  
Soil; rocky, 4th rate.  
Undergrowth; sage brush and palo verde.  
Timber; none.

40.00  
79.84

N. 89° 50' E., on a random line bet. secs. 14 and 23. Set temp.  $\frac{1}{4}$  sec. cor. Intersect N. and S. line, 7 lks. N. of the cor. of secs. 13, 14, 23 and 24.

Thence S. 89° 53' W., on a true line bet. secs. 14 and 23. Over rolling and broken land, thru dense undergrowth. Wash, 20 lks. wide, course N. 60° W., over N. slope. Mark cross (X) at exact cor. point and over same set an iron post, 3 ft. long, 1 in. in diam., on surface rock, supported in a mound of stone, 3 ft. base, 2 ft. high, for  $\frac{1}{4}$  sec. cor., marked on brass cap

5.00  
39.92

$\frac{1}{4}$	S 14
	S 23

1920

79.84

Over broken N. slope. The cor. of secs. 14, 15, 22 and 23. Land; rolling and broken. Soil; rocky, 4th rate. Undergrowth; palo verde, catclaw, sage brush and yucca. Timber; none.

29.80

N. 02° 01' W., bet. secs. 14 and 15. Over rolling land, thru dense undergrowth. Desc. 230 ft. over rolling N. slope to Wash, 15 lks. wide, course N. 70° W. Asc. 170 ft. over S. slope to

40.00

Set an iron post, 3 ft. long, 1 in. in diam., 26 ins. in the ground for  $\frac{1}{4}$  sec. cor., marked on brass cap

S 15	$\frac{1}{4}$	S 14
------	---------------	------

1920

Raise a mound of stone, 3 ft. base, 2 ft. high W. of cor. Over rolling broken land.

Subdivision of T. 25 N., R. 11 W.

Chains  
80.00

Set an iron post, 3 ft. long, 2 ins. in diam., 24 ins. in the ground for cor. of secs. 10, 11, 14 and 15, marked on brass cap

T 26 N R 11 W  
S 10 | S 11  
S 15 | S 14  
1920

Raise a mound of stone, 2½ ft. base, 2 ft. high W. of cor.  
Land; rolling.  
Soil; rocky; 4th rate.  
Undergrowth; catclaw, sage brush and yucca.  
Timber; none.

40.00  
41.00

N. 89° 53' E., on a random line bet. secs. 11 and 14. Set temp. ¼ sec. cor.

Triangulation point; vertical angle to flag on random line, +17; auxiliary flag brs. S. 0° 7' E., 5.20 chs. from auxiliary flag, flag on random line brs. N. 74° 57' E.; all bearings checked by direct reading of the solar, and all angles checked by deflection

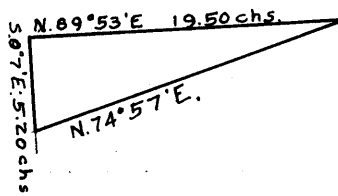

Dist. on random = 41.00 chs.  
Dist. by triangulation = 19.50 chs.  
Total distance = 60.50 chs.

60.50  
63.24

Triangulation point. Triangulation point; vertical angle to flag on random line at cor. secs. 11, 12, 13 and 14, -5°; auxiliary flag brs. S. 44° 20' E., 7.00 chs. dist.; from auxiliary flag, flag on random brs. N. 66° 49' E.; all bearings checked by direct reading of the solar, and all angles checked by deflection.

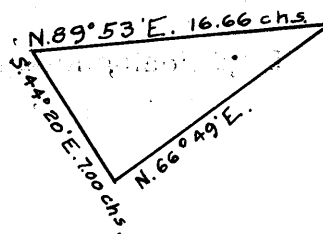

Dist. on random = 63.24 chs.  
Dist. by triangulation = 16.66 chs.  
Total dist. = 79.90 chs.

79.90

Intersect N. and S. line 12 lks. N. of the cor. of secs. 11, 12, 13 and 14.

Thence S. 89° 58' W., on a true line bet. secs. 11 and 14. Over mountainous land, thru scattering undergrowth. Distance by triangulation, topography approximate.

7.00  
21.40  
26.80  
31.30  
38.90  
39.95

Canyon, 450 ft. deep, course N. Bluff, 200 ft. high. Top of cliff, 160 ft. high. Canyon, 60 ft. deep, course N. 30° E. Triangulation point, thence by chaining. Set an iron post, 3 ft. long, 1 in. in diam., 26 ins. in the ground for ¼ sec. cor., marked on brass cap

S 11  
S 14  
1920

Raise a mound of stone, 2 ft. base, 2 ft. high N. of cor.  
Top of cliff, 100 ft. high.  
Wash, 10 lks. wide, course N., asc. 100 ft.  
Spur, slopes N., desc. 240 ft. to cor.  
The cor. of secs. 10, 11, 14 and 15.

43.70  
46.90  
65.40  
79.90

## Subdivision of T. 26 N., R. 11 W.

Chains	Land; rough mountains, drains N. Soil; rocky 4th rate. Undergrowth; palo verde, sage brush and cactus. Timber; none.
	<hr/>
	N. 0° 01' W., bet. secs. 10 and 11. Over broken land, thru dense undergrowth. Desc. 124 ft. to Ascend 140 ft. to
10.73	
19.20	Small spur, slopes W., desc. 260 ft. to $\frac{1}{4}$ cor.
27.10	Cliff, 25 ft. high, faces N.
40.00	Set an iron post, 3 ft. long, 1 in. in diam., 16 ins. in the ground to bed rock, deposit stone marked cross (X) at base of post and raise a mound of stone around post for $\frac{1}{4}$ sec. cor. marked on brass cap
	$\begin{array}{c} \uparrow \\ \text{S } 10 \quad \text{S } 11 \\ 1920 \end{array}$
	Raise a mound of stone, 2 ft. base, $1\frac{1}{2}$ ft. high W. of cor.
48.50	Asc. 175 ft. over S. slope
59.80	Spur, slopes SW. Desc. 160 ft. to
69.30	Broken wall, facing W.
70.00	Small spur, slopes N. 60° W, desc. 270 ft. to cor.
79.00	Wash, course N. 70° W.
80.00	Road, bears N. 30° E. to Colorado River and S. 30° W., to Lower Peach Springs.
	Set an iron post, 3 ft. long, 2 ins. in diam., 24 ins. in the ground for cor. of secs. 2, 3, 10 and 11, marked on brass cap
	$\begin{array}{c} \text{T } 26 \text{ N } \text{ R } 11 \text{ W} \\ \text{S } 3 \quad \text{S } 2 \\ \hline \text{S } 10 \quad \text{S } 11 \\ 1920 \end{array}$
	Raise a mound of stone, 2 ft. base, $1\frac{1}{2}$ ft. high W. of cor.
	Land; mountainous. Soil; rocky, 4th rate. Undergrowth; sagebrush, catclaw, palo verde and yucca. Timber; none.
	<hr/>
40.00	N. 89° 58' E., on a random line bet. secs. 2 and 11. Set temp. $\frac{1}{4}$ sec. cor.
80.04	Intersect the cor. of secs. 1, 2, 11 and 12. Thence
	S. 89° 58' W., on a true line bet. secs. 2 and 11. Over mountainous land, thru dense undergrowth.
4.56	Desc. over broken mountainous land 750 ft. to
40.02	Mark cross (X) at exact cor. point and over same set an iron post, 3 ft. long, 1 in. in diam., on bed rock, supported in a mound of stone, for $\frac{1}{4}$ sec. cor. marked on brass cap
	$\frac{1}{4} \begin{array}{c} \text{S } 2 \\ \text{S } 11 \\ 1920 \end{array}$
40.10	Canyon, course NE., asc. 75 ft. to
48.12	Desc. 260 ft. to
63.50	Small spur, slopes N. 70° W., desc. 380 ft. to
71.10	Wash, 8 lks. wide, course N. 75° W., desc. 100 ft. to
77.30	Wash, 10 lks. wide, course N. 60° E.
79.30	Road, bears N. 25° E., to Colorado River, and S. 25° W.

## Subdivision of T. 26 N., R. 11 W.

Chains  
80.04 to Lower Peach Spring.  
The cor. of secs. 2, 3, 10 and 11.  
Land; mountainous.  
Soil; rocky, 4th rate.  
Undergrowth; palo verde, cactus and sage.  
Timber; none.

30.00 N. 0° 05' E., on a random line bet. secs. 2 and 3.  
Encounter precipitous cliffs, over which it is impos-  
sible to chain. Set flag ahead on random line.

From cor. of secs. 2, 3, 10 and  
11, vertical angle to flag is  
+ 27½°; from same cor. auxil-  
iary flag brs. N. 89° 55' W.  
10.00 chs. dist.; from auxil-  
iary flag, flag on random  
line brs. N. 12° 36½' E.; all  
bearings checked by direct  
reading of the solar; and all  
angles checked by deflection.

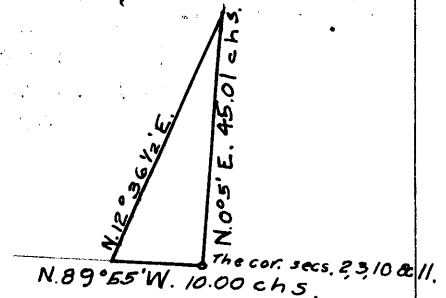

Triangulated dist. = 45.01 chs.  
45.01 Triangulation point. Thence by chaining.

47.50 Set temp. witness cor. to ¼ sec. cor.

80.06 Fall 12 lks. E. of the cor. of secs. 2, 3, 10 and 11 on  
N. bdy. of Tp. hereinbefore described.

Thence

South on a true line bet. secs. 2 and 3.

Over rolling land, thru dense undergrowth.

2.50 Wash, 15 lks. wide, course N. 80° E. Asc. 390 ft. over  
N. slope to

32.56 N. rim Peach Springs Canyon, brs. NE. and SW.

Mark cross (X) at exact cor. point and over same set an  
iron post, 3 ft. long, 1 in. in diam., on bed rock,  
supported in a mound of stone, 3½ ft. base, 2½ ft.  
high for witness cor. to the ¼ sec. cor., marked on  
brass cap

S 3 ↑ S 2  
W. C.  
1920

35.05 Triangulation point. Thence by triangulation, distance  
approximate.

40.06 True point for ¼ sec. cor., falls on precipitous cliff.

76.06 Main wash Peach Springs Canyon about 1500 ft. below  
W. C. post, course N. E.

80.06 The cor. of secs. 2, 3, 10 and 11.

Land; rolling and mountainous.

Soil; rocky, 4th rate.

Undergrowth; sagebrush and palo verde.

Timber; none.

From the cor. of secs. 3, 4, 33 and 34 on S. bdy. of Tp.  
described in Book "D",

N. 0° 02' W., bet. secs. 33 and 34.

Over rolling land, thru scattering timber and undergrowth

Asc. 50 ft. over SE. slope to

2.40 Spur, slopes E. Desc. 172 ft. to

13.70 Enter wash, from SE. to N., asc. 70 ft. to

30.00 Leave wash, course NW. Asc.

31.50 Small spur, slopes W., along W. slope to

40.00 Set an iron post, 3 ft. long, 1 in. in diam., 26 ins.  
in the ground for ¼ sec. cor., marked on brass cap

## Subdivision of T. 26 N., R. 11 W.

2045

Chains

$$\begin{array}{c} \uparrow \\ S\ 33 \quad | \quad S\ 34 \\ 1920 \end{array}$$

48.70 Raise a mound of stone,  
2 ft. base, 1½ ft. high W. of cor.  
Continue on west slope.  
73.40 Small spur, slopes NW., desc. 45 ft. to  
Wash, course NW., asc. along W. slope.  
80.00 Top of spur slopes NW.  
Mark cross (X) at exact cor. point and over same set an  
iron post, 3 ft. long, 2 ins. in diam., on bed rock,  
supported in a mound of stone, 4 ft. base, 2½ ft.  
high, for cor. of secs. 27, 28, 33 and 34, marked on  
brass cap

$$\begin{array}{c} T\ 26\ N\ R\ 11\ W \\ \hline S\ 28\ | \ S\ 27 \\ \hline S\ 33\ | \ S\ 34 \\ 1920 \end{array}$$

From which

A cedar, 10 ins. in diam., bears S. 43° E., 154 lks.  
dist. marked T 26 N R 11 W S 34 B T.

No other trees within limits.

Land; rolling, drains NW.

Soil; gravelly, 3rd rate.

Undergrowth; sage brush, chamiso and cactus.

Timber; cedar and palo verde.

Fair grass.

40.00 N. 89° 57' E., on a random line bet. secs. 27 and 34.  
Set temp. ¼ sec. cor.  
80.06 Intersect N. and S. line, 5 lks. N. of the cor. of secs.  
26, 27, 34 and 35.  
Thence  
S. 89° 59' W., on a true line bet. secs. 27 and 34.  
Over rolling land, thru scattering timber and under-  
growth.  
23.00 Wash, course NW. Asc.  
24.00 Spur, slopes NW. Desc.  
30.00 Wash, course NW. Asc.  
40.03 Set an iron post, 3 ft. long, 1 in. in diam., 26 ins.  
in the ground for ¼ sec. cor., marked on brass cap

$$\begin{array}{c} \frac{1}{4} \quad S\ 27 \\ \hline S\ 34 \\ 1920 \end{array}$$

From which

A catolaw, 6 ins. in diam., bears N. 61° W., 70  
lks. dist. marked ¼ S 27 B T.

A scrub oak, 4 ins. in diam., bears S. 5½° E., 96  
lks. dist. marked ¼ S 34 B T. Continue ascent.

43.00 Dim road, bears SE., to Lower Peach Spring and NW. to  
Colorado River.  
50.50 Spur, slopes NW. Desc.  
53.50 Small ravine, course NW. Asc.  
63.50 Spur, slopes NW. Desc.  
69.50 Enter wash, from SE.  
76.00 Leave wash, course NW. Asc.  
80.06 The cor. of secs. 27, 28, 33 and 34.  
Land; rolling, drains NW.  
Soil; rocky and gravelly, 3rd rate.  
Timber; scattering cedar and catolaw.  
Undergrowth; sagebrush, scrub oak and cactus.  
Fair grass.

Subdivision of T. 26 N., R. 11 W.

Chains N. 0° 02' W., bet. secs. 27 and 28.  
 Over rolling land, thru scattering timber and dense undergrowth.  
 Desc. 34 ft. over N. slope to  
 2.20 Enter wash, course NW.  
 8.00 Leave wash and asc. over SW. slope.  
 9.60 Ridge, bears SE. and NW., desc. 50 ft. to  
 14.00 Wash, course NW., asc. 84 ft.  
 17.60 Road, bears SE. to Lower Peach Spring and NW. to Colorado River.  
 25.08 Top of ascent, desc. 110 ft.  
 36.20 Wash, course NW.  
 40.00 Set an iron post, 3 ft. long, 1 in. in diam., 6 ins. in the ground to bed rock, deposit stone marked cross (X) at base of post and raise a mound of stone around post, 3½ ft. base, 1½ ft. high for ¼ sec. cor., marked on brass cap

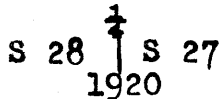

51.00 Asc. 110 ft. over S. slope to  
 67.00 Spur, slopes W. Desc. 227 ft. over N. slope to  
 72.00 Enter wash, course NE.  
 78.80 Leave wash.  
 Road, bears NE. to Colorado River and SW. to Lower Peach Spring.  
 80.00 Set an iron post, 3 ft. long, 2 ins. in diam., 15 ins. in the ground to bed rock, deposit stone marked cross (X) at base of post and raise a mound of stone around post, for cor. of secs. 21, 22, 27 and 28, marked on brass cap

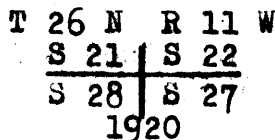

Raise a mound of stone  
 2 ft. base, 1½ ft. high W. of cor.  
 Land; rolling, drains NW.  
 Soil; gravelly, 3rd rate.  
 Timber; cedar and palo verde.  
 Undergrowth; sagebrush, scrub oak, and cactus.  
 Fair grass.

N. 89° 59' E., on a random line bet. secs. 22 and 27.  
 Vertical angle to flag on random line, +28½°; auxiliary flag brs.  
 N. 3° 00' E., 7.30 chs.; from auxiliary flag, flag on random line brs. S. 75° 12' E.; all bearings checked by direct reading of the solar, and all angles checked by deflection.

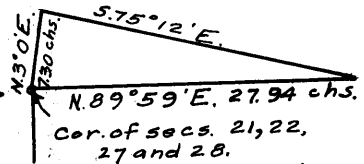

Dist. by triangulation = 27.94 chs.  
 27.94 Triangulation point. Thence by chaining.  
 40.00 Set temp. ¼ sec. cor.  
 80.12 Intersect the cor. of secs. 22, 23, 26 and 27.  
 Thence  
 S. 89° 59' W., on a true line bet. secs. 22 and 27.  
 Over rolling hills, thru dense undergrowth.  
 Asc. 225 ft. over broken SE. slope to ¼ cor.  
 40.06 Mark cross (X) at exact cor. point and over same set an iron post, 3 ft. long, 1 in. in diam., on bed rock supported in a mound of stone, for ¼ sec. cor., marked on brass cap

## Subdivision of T. 26 N., R. 11 W.

Chains

$$\begin{array}{c} \frac{1}{4} \text{ S } 22 \\ \text{S } 27 \\ 1920 \end{array}$$

Along N. slope.  
 52.18 Triangulation point, top of cliff, bears N. and S., desc. about 1000 ft., topography approximate.  
 75.00 Wash, course NE. Road in wash brs. NE. to Colorado River and SW. to Lower Peach Springs.  
 79.00 Road NE. and SW.  
 80.12 The cor. of secs. 21, 22, 27 and 28.  
 Land; mountainous.  
 Soil; rocky, 4th rate.  
 Timber; none.  
 Undergrowth; sage brush, yucca and catclaw.

N.  $0^{\circ} 02' W.$ , bet. secs. 21 and 22.  
 Over rolling land, thru dense undergrowth.  
 Asc. 70 ft. over SE. slope to  
 8.00 Spur, slopes NE. Desc. 90 ft. over N. slope to  
 28.40 Wash, course NE.  
 31.70 Spur, slopes E. Desc. 30 ft.  
 40.00 Set an iron post, 3 ft. long, 1 in. in diam., 14 ins. in the ground to bed rock, deposit stone marked cross (X) at base of post and raise a mound of stone around post, for  $\frac{1}{4}$  sec. cor., marked on brass cap

$$\begin{array}{c} \frac{1}{4} \\ \text{S } 21 \quad \text{S } 22 \\ 1920 \end{array}$$

40.50 Small ravine, course E.  
 43.00 Top of spur, slopes E., desc. 35 ft.  
 48.50 Wash, course E.  
 58.00 Wash, course E., asc. 40 ft.  
 61.80 Spur, slopes E., desc. 63 ft.  
 67.00 Wash, course E., asc. 64 ft.  
 74.80 Spur, slopes E., desc. 57 ft.  
 80.00 Set an iron post, 3 ft. long, 2 ins. in diam., 26 ins. in the ground to bed rock, supported in a mound of stone, for cor. of secs. 15, 16, 21 and 22, marked on brass cap

$$\begin{array}{c} \text{T } 26 \text{ N } \text{ R } 11 \text{ W} \\ \text{S } 16 \quad \text{S } 15 \\ \text{S } 21 \quad \text{S } 22 \\ 1920 \end{array}$$

Raise a mound of stone,  
 2 ft. base,  $1\frac{1}{2}$  ft. high W. of cor.  
 Land; rolling, drains E.  
 Soil; gravelly, 3rd rate.  
 Timber; none.  
 Undergrowth; sage brush, palo verde and cactus.  
 Fair grass.

40.00 N.  $89^{\circ} 59' E.$ , on a random line bet. secs. 15 and 22.  
 80.06 Set temp.  $\frac{1}{4}$  sec. cor.  
 Intersect N. and S. line 2 lks. N. of the cor. of secs. 14, 15, 22 and 23.  
 Thence  
 West, on a true line bet. secs. 15 and 22.  
 Over rolling land, thru dense undergrowth, asc. 57 ft.  
 5.00 Top ascent, desc. along rolling N. slope 225 ft. to  $\frac{1}{4}$  sec. cor.  
 26.50 Spur, slopes NW., continue descent.

Subdivision of T. 26 N., R. 11 W.

Chains  
40.03

Set an iron post, 3 ft. long, 1 in. in diam., 22 ins. in the ground to bed rock, deposit stone marked cross (X) at base of post and raise a mound of stone around post, for 1/4 sec. cor., marked on brass cap

S 15  
S 22.  
1920.

Raise a mound of stone

2 ft. base, 1 1/2 ft. high N. of cor.

Desc. 40 ft. to wash.

46.80

Road, bears N. to Colorado River and S. to Lower Peach Spring.

53.50

Wash, 1 ch. wide, course N.

64.30

Asc. 122 ft. over E. slope to

75.00

Spur, slopes NE., along N. slope to

80.06

The cor. of secs. 15, 16, 21 and 22.

Land; rolling, drains N.

Soil; rocky and gravelly, 3rd. rate.

Timber; none.

Undergrowth; sage brush, cactus and palo verde.

N. 0° 02' W., bet. secs. 15 and 16.

Over rolling land, thru dense undergrowth.

Desc. 30 ft. over NE. slope to

6.30

Wash, course E. Asc. 24 ft. to

11.80

Spur, slopes E. Desc. 90 ft. to

21.50

Wash, course E. Asc. 105 ft. to

30.00

Spur, slopes E., desc. 85 ft. to

39.50

Wash, course E.

40.00

Mark cross (X) at exact cor. point and over same set an iron post, 3 ft. long, 1 in. in diam., on bed rock supported in a mound of stone, 5 ft. base, 2 1/2 ft. high for 1/4 sec. cor., marked on brass cap

S 16 ↑ S 15  
1920

43.00

Asc. 185 ft. over broken SE. slope to

67.63

Spur, slopes E. Desc. 100 ft. to

71.60

Wash, course E. Asc. 140 ft. over S. slope to

79.65

Set an iron post, 3 ft. long, 2 ins. in diam., 16 ins. in the ground to bed rock, deposit stone marked cross (X) at base of post and raise a mound of stone around post for witness cor. to the cor. of secs. 9, 10, 15 and 16, marked on brass cap

W C  
T 26 N R 11 W  
S 9 | S 10  
S 16 | S 15  
1920

Raise a mound of stone,

2 ft. base, 1 1/2 ft. high W. of cor. Cor. stands at base of cliff, 150 ft. high.

80.00

True point for cor. falls on cliff.

Land; rolling, drains E.

Soil; rocky and gravelly, 3rd rate.

Timber; none.

Undergrowth; sagebrush, palo verde and cactus.

Fair grass.

From the true point for cor. of secs. 9, 10, 15 and 16



Subdivision of T. 26 N., R. 11 W.

Chains East, on a random line bet. secs. 10 and 15.  
 40.00 Set temp.  $\frac{1}{4}$  sec. cor.  
 80.04 Intersect N. and S. line 14 lks. S. of the cor. of secs.  
 10, 11, 14 and 15.  
 Thence  
 S.  $89^{\circ} 54'$  W., on a true line bet. secs. 10 and 15.  
 Over rolling land, thru dense undergrowth.  
 Asc. 40 ft. to  
 2.00 Spur, slopes N. Desc. 250 ft. over W. slope to  
 18.00 Foot of descent, enter valley.  
 20.50 Road, bears N. to Colorado River and S., to Lower Peach  
 Spring.  
 33.10 Wash, 150 lks. wide, course N. Asc. gentle E. slope.  
 40.02 Set an iron post, 3 ft. long, 1 in. in diam., 26 ins.  
 in the ground for  $\frac{1}{4}$  sec. cor., marked on brass cap

$\frac{1}{4}$  S 10  
 S 15  
 1920

Raise a mound of stone,  
 2 ft. base,  $1\frac{1}{2}$  ft. high N. of cor.  
 40.30 Leave valley and asc. 120 ft. along S. slope to  
 53.50 Ravine, course SE. Continue ascent 250 ft. to  
 73.00 Spur, slopes S., asc. 70 ft. to  
 80.04 True pt. for cor. of secs. 9, 10, 15 and 16.

Land; rolling.  
 Soil; rocky, 3rd and 4th rates.  
 Timber; none.  
 Undergrowth; sage brush, palo verde and cactus.  
 Fair grass.

From the true point for cor. of secs. 9, 10, 15 and 16,  
 N.  $0^{\circ} 02'$  W., bet. secs. 9 and 10.  
 Impossible to chain from this point. Set flag ahead on  
 line. From 67.48 ch. point bet.  
 secs. 15 and 16, auxiliary flag brs. N.  $89^{\circ} 58'$  E., 5.00 chs. dist.  
 From auxiliary flag, flag ahead  
 brs. N.  $19^{\circ} 17'$  W.; all bearings  
 checked by direct reading of the  
 solar and all angles checked by de-  
 flection.

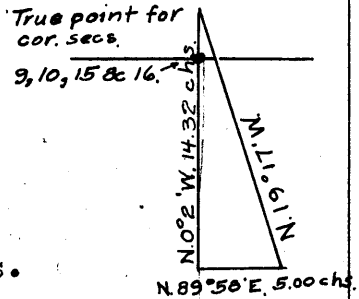

Dist. by triangulation = 14.32 chs.  
 Less dist. bet. secs. 15  
 and 16 =  $\frac{12.52}{1.80}$  chs.

1.80 Triangulation point on cliff 150 ft. high.  
 Thence over rolling and broken land, thru dense under-  
 growth, distance by chaining.  
 Asc. 124 ft. over S. slope to  
 15.70 Spur, slopes E., desc. over broken NE. slope.  
 32.40 Ravine, course SE. Asc. 200 ft. over S. slope to  
 40.00 Mark cross (X) at exact cor. point and over same, set  
 an iron post, 3 ft. long, 1 in. in diam., on bed rock  
 supported in a mound of stone for  $\frac{1}{4}$  sec. cor., marked  
 on brass cap

S 9  $\frac{1}{4}$  S 10  
 1920

Impossible to chain from this cor. Set flag ahead  
 on line. From cor., auxiliary  
 flag brs. S.  $89^{\circ} 58'$  W., 10.00  
 chs. From auxiliary flag, flag  
 ahead brs. N.  $27^{\circ} 00'$  E., all  
 bearings checked by direct reading of  
 the solar, and all angles check-  
 ed by deflection.

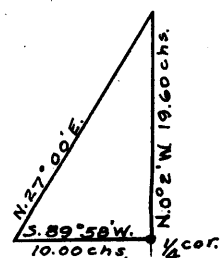

## Subdivision of T. 26 N., R. 11 W.

Chains Dist. by triangulation = 19.60 chs.  
 40.00 + 19.60 = 59.60 chs.  
 59.60 Triangulation point, on N. rim of Peach Springs Canyon  
 brs. E. & W. Thence by chaining. Asc. 14 ft.  
 63.30 Ridge, bears E. and W.  
 80.00 Mark cross (X) at exact cor. point and over same, set  
 an iron post, 3 ft. long, 2 ins. in diam., on bed  
 rock, supported in a mound of stone 4 ft. base, 2½  
 high, for cor. of secs. 3, 4, 9 and 10, marked on  
 brass cap

T 26 N R 11 W  
 S 4 | S 3  
 S 9 | S 10  
 1920

Land; broken and rolling, drains E.  
 Soil; rocky, 4th rate.  
 Timber; none.  
 Undergrowth; palo verde, sage brush and cactus.  
 Poor grass.

35.60 N. 89° 54' E., on a random line bet. secs. 3 and 10.  
 Set temp. witness cor. to ¼ sec. cor.  
 35.99 Vertical angle to flag on random line at cor. of secs.  
 2, 3, 10 and 11, -28°; from 36.00  
 ch. point, auxiliary flag brs. N.  
 77° 07' E.; from flag on random  
 line auxiliary flag brs. N. 0° 6'  
 W., 10.00 chs. dist.; all bearings  
 checked by direct reading of the  
 solar, and all angles checked by  
 deflection.

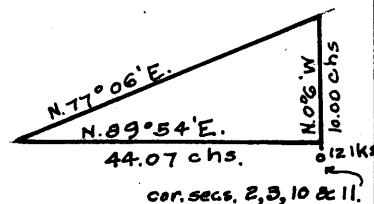

Dist. on random = 35.99 chs.  
 Dist. by trian-  
 gulation = 44.07 chs.  
 Total dist. = 80.06 chs.

Intersect N. and S. line, 12 lks. N. of the cor. of  
 secs. 2, 3, 10 and 11.

Thence  
 S. 89° 59' W., on a true line bet. secs. 3 and 10.  
 Over broken and rolling land, thru dense undergrowth,  
 topography approximate.

5.00 Center of wash, 150 lks. wide, 4 ft. deep, course NE.  
 20.00 Base of cliffs, bears NE. and SW.

40.03 True point for ¼ sec. cor., falls on inaccessible cliff.  
 44.07 Triangulation point, top of perpendicular cliff 1000 ft.  
 high.

44.47 Set an iron post, 3 ft. long, 1 in. in diam., 8 ins. in  
 the ground to bed rock, deposit stone marked cross  
 (X) at base of post and raise a mound of stone around  
 post for witness cor. to ¼ sec. cor., marked on brass  
 cap

¼ S 3 W C  
 S 10  
 1920

51.00 Asc. 52 ft. Distance by chaining.  
 55.70 Ridge, bears N. and S., desc. 24 ft. to  
 66.00 Ravine, course SE., asc. 82 ft.  
 80.06 Ridge, bears N. and S. Desc. 75 ft. to  
 The cor. of secs. 3, 4, 9 and 10.

Land; broken and rolling.  
 Soil; rocky, 4th rate.  
 Timber; none.  
 Undergrowth; sage brush, cactus and palo verde.  
 Poor grass.

## Subdivision of T. 26 N., R. 11 W.

Chains N. 0° 1' W., on a random line bet. secs. 3 and 4.  
 40.00 Set temp.  $\frac{1}{4}$  sec. cor.  
 80.24 Fall 14 lks. W. of the cor. of secs. 3, 4, 33 and 34, on  
 N. bdy. of Tp., heretofore described.  
 Thence  
 S. 0° 05' W., on a true line bet. secs. 3 and 4.  
 Over rolling land, thru dense undergrowth.  
 2.84 Wash, course N. 30° E.  
 3.84 Same wash, course N. 30° W. Asc. 325 ft. over NE. slope.  
 40.24 Mark cross (X) at exact cor. point and over same set an  
 iron post, 3 ft. long, 1 in. in diam., on bed rock  
 supported in a mound of stone, for  $\frac{1}{4}$  sec. cor.,  
 marked on brass cap

$\frac{1}{4}$   
 S 4 | S 3  
 1920

45.48 Over E. slope to  
 Desc. 95 ft. to  
 53.64 Asc. 35 ft. to  
 64.00 Ridge, bears E. and W. Desc. 100 ft. over S. slope to  
 80.24 The cor. of secs. 3, 4, 9 and 10.  
 Land; rolling and broken.  
 Soil; 3rd and 4th rates.  
 Timber; none.  
 Undergrowth; sage brush, palo verde and cactus.

From the cor. of secs. 4, 5, 32 and 33, on S. bdy. of  
 Tp., described in Book "D".

N. 0° 03' W., bet. secs. 32 and 33.

Over rolling land, thru scattering timber and dense  
 undergrowth.

1.00 Wash, course NW.  
 6.70 Small spur, slopes NW. Desc. over gradual NW. slope.  
 40.00 Set an iron post, 3 ft. long, 1 in. in diam., 20 ins.  
 in the ground to bed rock, deposit stone marked cross  
 (X) at base of post and raise a mound of stone around  
 post for  $\frac{1}{4}$  sec. cor., marked on brass cap

$\frac{1}{4}$   
 S 32 | S 33  
 1920

Raise a mound of stone,  
 2 ft. base,  $1\frac{1}{2}$  ft. high W. of cor.

61.00 Desc. 70 ft.  
 Wash, course NW.  
 62.80 Small spur, slopes NW.  
 67.00 Wash, 1 ch. wide, course NE. Asc. 212 ft. over broken  
 S. slope to  
 80.00 Mark cross (X) at exact cor. point and over same set an  
 iron post, 3 ft. long, 2 ins. in diam., on bed rock,  
 supported in a mound of stone 4 ft. base,  $2\frac{1}{2}$  ft. high  
 for cor. of secs. 28, 29, 32 and 33, marked on brass  
 cap

T 26 N R 11 W  
 S 29 | S 28  
 S 32 | S 33  
 1920

Land; rolling.  
 Soil; rocky, 3rd and 4th rates.  
 Timber; scattering cedar and palo verde.  
 Undergrowth; sage brush, chamiso and cactus.  
 Fair grass.

## Subdivision of T. 26 N., R. 11 W.

Chains  
40.00 N. 89° 57' E., on a random line bet. secs. 28 and 33.  
Set temp.  $\frac{1}{4}$  sec. cor.  
80.02 Intersect the cor. of secs. 27, 28, 33 and 34.  
Thence  
S. 89° 57' W., on a true line bet. secs. 28 and 33.  
Over rolling land, thru scattering timber and undergrowth  
Wash, course N.  
5.00  
10.50 Small wash, course N.  
40.01 Set an iron post, 3 ft. long, 1 in. in diam., 26 ins. in  
the ground for  $\frac{1}{4}$  sec. cor., marked on brass cap

$$\begin{array}{c} \frac{1}{4} \text{ S } 28 \\ \hline \frac{1}{4} \text{ S } 33 \\ 1920 \end{array}$$

From which

A catclaw, 5 ins. in diam., bears N. 32 $\frac{1}{2}$ ° E., 133 lks.  
dist. marked  $\frac{1}{4}$  S 28 B T.  
A catclaw, 5 ins. in diam., bears S. 43 $\frac{3}{4}$ ° W., 113 lks.  
dist. marked  $\frac{1}{4}$  S 33 B T.  
46.00 Center of wash, 1 ch. wide, course NE. Asc. 314 ft.  
over gradual SE. slope to  
73.80 Top of ascent. Desc. 35 ft. to  
80.02 The cor. of secs. 28, 29, 32 and 33.  
Land; rolling.  
Soil; rocky, 3rd and 4th rates.  
Timber; scattering cedar, palo verde and catclaw.  
Undergrowth; sagebrush, chamiso and cactus.  
Fair grass.

N. 0° 03' W., bet. secs. 28 and 29.  
Over broken and rolling land, thru scattering timber and  
undergrowth.  
Asc. over SW. slope, 262 ft.  
2.18 Top of cliff, 75 ft. high, bears E. and W.  
Continue ascent over rocky S. slope.  
11.00 Spur, slopes E., desc. 23 ft.  
15.00 Drain, course E. Asc. 468 ft. over broken S. slope to  
39.00 Spur, bears E.  
40.00 Set an iron post, 3 ft. long, 1 in. in diam., 12 ins.  
in the ground to bed rock, supported in a mound of  
stone, for  $\frac{1}{4}$  sec. cor., marked on brass cap:

$$\begin{array}{c} \frac{1}{4} \\ \text{S } 29 \quad | \quad \text{S } 28 \\ \hline 1920 \end{array}$$

From which

A pinyon, 10 ins. in diam., bears S. 65° E., 271 lks.  
dist., marked  $\frac{1}{4}$  S 28 B T.  
A cedar, 8 ins. in diam., bears S. 54° W., 225 lks.  
dist. marked  $\frac{1}{4}$  S 29 B T.  
Desc. 74 ft. to  
45.00 Head of ravine, course NE. Asc. 150 ft. to.  
55.50 Spur, slopes NE. Desc. 190 ft. to  
64.00 Ravine, course NE., along E. slope.  
69.00 Spur, slopes NE. Desc. N. slope 146 ft.  
80.00 Set an iron post, 3 ft. long, 2 ins. in diam., 12 ins.  
in the ground to bed rock, deposit stone marked cross  
(X) at base of post and raise a mound of stone around  
post, for cor. of secs. 20, 21, 28 and 29, marked on  
brass cap

$$\begin{array}{c} \text{T } 26 \text{ N } \quad \text{R } 11 \text{ W} \\ \hline \text{S } 20 \quad | \quad \text{S } 21 \\ \hline \text{S } 29 \quad | \quad \text{S } 28 \\ 1920 \end{array}$$

Subdivision of T. 26 N., R. 11 W.

Chains

From which  
 A cedar, 7 ins. in diam., bears S. 22° E., 183 lks.  
 dist. marked T 26 N R 11 W S 28 B T.  
 A cedar, 16 ins. in diam., bears S. 43½° W., 234 lks.  
 dist., marked T 26 N R 11 W S 29 B T.  
 No other trees within limits.  
 Raise a mound of stone, 2 ft. base, 1½ ft. high W. of  
 cor.  
 Land; rolling and broken, drains E.  
 Soil; rocky, 4th rate.  
 Timber; cedar and palo verde.  
 Undergrowth; sage brush and cactus.

40.00 N. 89° 57' E., on a random line bet. secs. 21 and 28.  
 Set temp. ¼ sec. cor.  
 80.10 Intersect N. and S. line, 16 lks. S. of the cor. of  
 secs. 21, 22, 27 and 28.  
 Thence  
 S. 89° 50' W., on a true line bet. secs. 21 and 28.  
 Over mountainous land, thru scattering mesquite and  
 palo verde. Asc. 272 ft.  
 17.35 Desc. 30 ft.  
 25.33 Asc. 202 ft.  
 40.05 Mark cross (X) at exact cor. point and over same set  
 an iron post, 3 ft. long, 1 in. in diam., on bed rock,  
 supported in a mound of stone, for ¼ sec. cor. mark-  
 ed on brass cap

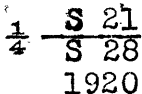

51.00 Desc. 114 ft. to  
 Asc. 470 ft. to cor.  
 80.10 The cor. of secs. 20, 21, 28 and 29.  
 Land; mountainous.  
 Soil; rocky, 4th rate.  
 Timber; mesquite.  
 Undergrowth; palo verde.

N. 0° 03' W., bet. secs. 20 and 21.  
 Over broken land, thru scattering timber and undergrowth  
 Desc. 130 ft. over N. slope to  
 5.00 Gulch, course E. Asc. 344 ft. over broken S. slope to  
 19.00 Spur, slopes E. Desc. 130 ft. to  
 30.00 Wash, course SE. Asc. 180 ft. over SW. slope to  
 40.00 Set an iron post, 3 ft. long, 1 in. in diam., 12 ins.  
 in the ground to bed rock, deposit stone marked  
 cross (X) at base of post and raise a mound of stone  
 around post, for ¼ sec. cor., marked on brass cap

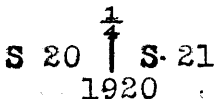

63.00 Continue ascent 310 ft. over S. slope to  
 Ridge, bears E. and W. Desc. 70 ft. to  
 70.50 Wash, course E. Asc. 53 ft. over S. slope to  
 74.60 Spur, slopes E.  
 80.00 Set an iron post, 3 ft. long, 2 ins. in diam., 5 ins.  
 in the ground to bed rock, deposit stone marked  
 cross (X) at base of post and raise a mound of stone  
 around post 3 ft. base, 2½ ft. high, for cor. of  
 secs. 16, 17, 20 and 21, marked on brass cap  
 Land; rolling and broken, drains E. T 26 N R 11 W  
 Soil; rocky, 4th rate. S 17 S 16  
 S 20 S 21  
 1920

Subdivision of T. 26 N., R. 11 W.

Chains Timber; scattering scrub cedar and palo verde.  
 Undergrowth; sage brush and cactus.  
 Fair grass.

---

40.00 N. 89° 50' E., on a random line bet. secs. 16 and 21.  
 Set temp. 1/4 sec. cor.  
 41.12 Top of cliffs. Vertical angle to flag on random line,  
 -13°; auxiliary flag brs. N.  
 72° 7' E.; from flag on ran-  
 dom line, auxiliary flag brs.  
 N. 0° 10' W., 10.00 chs. dist.;  
 all bearings checked by direct  
 reading of the solar; and all  
 angles checked by deflection.  
 Dist. on random = 41.12 chs.  
 Dist. by triangulation = 31.30 chs.  
 72.42 Triangulation point. Continue N. 89° 50' E., on a  
 random line, bet. secs. 16 and 21.  
 80.12 Intersect N. and S. line 2 lks. N. of the cor. of secs.  
 15, 16, 21 and 22,  
 Thence  
 S. 89° 51' W., on a true line bet. secs. 16 and 21.  
 Over broken land, thru scattering undergrowth.  
 Asc. over E. slope, 150 ft. to  
 7.70 Triangulation point, thence over cliffs facing E.  
 39.00 Top of cliff, 100 ft. high, facing E., 535 ft. above  
 7.70 ch. point (triangulation point). Thence by  
 chaining.  
 40.06 Mark cross (X) at exact cor. point and over same set  
 an iron post, 3 ft. long, 1 in. in diam., on bed rock  
 supported in a mound of stone, 3 1/2 ft. base, 2 1/2 ft.  
 high for 1/2 sec. cor., marked on brass cap

$$\frac{1}{4} \frac{S 16}{S 21}$$

1920

42.40 Asc. 454 ft. over SE. slope to  
 74.70 Top of ascent, over N. slope to cor.  
 80.12 The cor. of secs. 16, 17, 20 and 21.  
 Land; broken, drains E.  
 Soil; rocky, 4th rate.  
 Timber; none.  
 Undergrowth; sagebrush and cactus.  
 Poor grass.

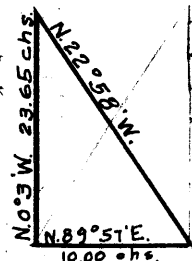
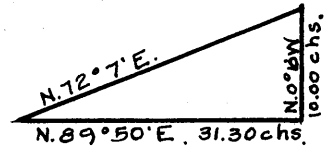

N. 0° 03' W., bet. secs. 16 and 17.  
 Over rolling land, thru scattering timber and dense un-  
 dergrowth.  
 3.90 Desc. 70 ft. over NW. slope to  
 10.50 Ravine, course NW., asc. 20 ft. to  
 14.50 Spur, slopes W. Desc. 60 ft. over N. slope to  
 18.70 Right rim of canyon brs. E. and W. Set flag ahead on  
 line; auxiliary flag brs. N. 89°  
 57' E. 10.00 chs. dist.; from  
 auxiliary flag, flag ahead brs.  
 N. 22° 58' W.; all bearings  
 checked by direct reading of the  
 solar, and all angles checked by  
 deflection.  
 Dist. by triangulation = 23.65 chs.  
 23.65 + 18.70 = 42.35 chs.  
 28.70 (Approximate) Canyon, 420 ft. deep, course E

Subdivision of T. 26 N., R. 11 W.

Chains

40.00

True point for 1/4 sec. cor., falls on face of cliffs, where it cannot be established.

42.35

Triangulation point on N. rim of canyon brs. E. and W. Thence by chaining

42.40

Set an iron post, 3 ft. long, 1 in. in diam., on bed rock supported in a mound of stone, for witness cor. to 1/4 sec. cor., marked on brass cap

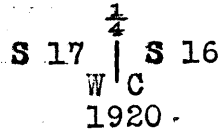

From which

A cedar, 10 ins. in diam., bears N. 33 1/2° E., 87 lks. dist. marked W C 1/4 S B T.

A cedar, 6 ins. in diam., bears N. 66 1/2° W., 69 lks. dist. marked W C 1/4 S 17 B T.

54.70

Desc. 263 ft. over N. slope to Ravine, course E. Asc. 340 ft. over S. slope to

66.00

Spur, slopes E. Desc. 170 ft. over N. slope to

77.00

Ravine, course E. Asc. 73 ft. to

80.00

Set an iron post, 3 ft. long, 2 ins. in diam., 6 ins. in the ground to bed rock, deposit stone marked cross (X) at base of post and raise a mound of stone around post for cor. of secs. 8, 9, 16 and 17, marked on brass cap

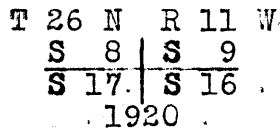

Land; rolling and broken, drains E.  
Soil; rocky, 4th rate.  
Timber; scattering cedar.  
Undergrowth; sagebrush, cactus and palo verde.  
Poor grass.

26.00

To avoid precipitous cliffs, offset N. 5.45 chs.

Thence

N. 89° 51' E., on offset line, through sec. 9.

Return to random line, 5.45 chs. S.

Thence

N. 89° 51' E., on random line, bet. secs. 9 and 16.

34.59

Set temp witness cor. to 1/4 sec. cor.

34.74

Vertical angle to flag on random line at cor. of secs.

9, 10, 15 and 16, -20°; auxiliary flag brs. S. 0° 9' E.,

10.00 chs.; from auxiliary flag,

flag on random line brs. N. 77°

26' E.; all bearings checked by

direct readings of the solar,

and all angles checked by deflection.

Dist. on random = 34.74 chs.

Dist. by triangulation = 45.42 chs.

Total dist. = 80.16 chs.

80.16

Intersect N. and S. line 21 lks. N. of the true point for cor. of secs. 9, 10, 15 and 16, witnessed at

0.35 chs. S. 0° 2' E., as hereinbefore described

From true point for cor. of secs. 9, 10, 15 and 16,

West, on a true line bet. secs. 9 and 16.

Over mountainous land, asc. about 1100 ft., dist. by triangulation, through scattering timber and undergrowth

40.08

True point for 1/4 sec. cor. falls on cliff.

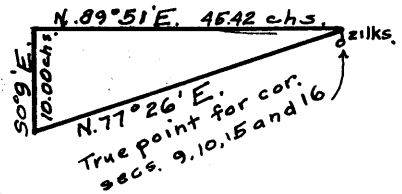

Subdivision of T. 26 N., R. 11 W.

Chains  
45.42  
45.57

Triangulation point. Thence by chaining.  
Triangulation point. Mark cross (X) at exact cor. point and over same set an iron post, 3 ft. long, 1 in. in diam., on bed rock supported in a mound of stone, 4 ft. base, 2½ ft. high for witness cor. to ¼ sec. cor., marked on brass cap

¼ S 9 W C  
S 16  
1920

54.16  
67.80  
76.20  
80.16

Offset 5.45 chs. N. Thence west on offset line, continuing measurement.  
Desc. 400 ft. over steep W. slope to Ravine, course SE. Asc. 365 ft. to Top of ascent, along top of spur.  
Thence South 5.45 chs. to The cor. of secs. 8, 9, 16 and 17.  
Land; mountainous.  
Soil; rocky, 4th rate.  
Timber; scattering cedar.  
Undergrowth; sage brush, palo verde and cactus.

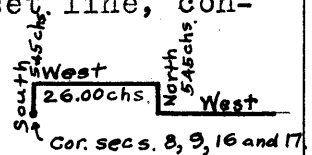

5.45  
13.80  
25.00  
40.00

N. 0° 05' W., bet. secs. 8 and 9.  
Over rolling land, thru scattering timber and dense undergrowth.  
Asc. 100 ft. over S. slope to Spur, slopes E. Desc. 130 ft. over N. slope to Ravine, course SE. Asc. 195 ft. to Ridge, bears E. and W. Desc. 104 ft. to Set an iron post, 3 ft. long, 1 in. in diam., 26 ins. in the ground for ¼ sec. cor., marked on brass cap

¼  
S 8 S 9  
1920

50.00  
61.50  
71.50  
74.30  
77.50  
80.00

From which  
A cedar, 10 ins. in diam., bears S. 60° E., 90 lks. dist. marked ¼ S 9 B T.  
A cedar, 8 ins. in diam., bears S. 22½° W., 121 lks. dist. marked ¼ S 8 B T.  
Drain, course E., asc. 25 ft. to Low spur, slopes E., desc. 52 ft. to Drain, course NE., asc. 16 ft. to Small spur, slopes E. Small drain, course SE.  
Set an iron post, 3 ft. long, 2 ins. in diam., 22 ins. in the ground to bed rock, deposit a stone marked cross (X) at base of post and raise a mound of stone around post, for cor. of secs. 4, 5, 8 and 9, marked on brass cap

T 26 N R 11 W  
S 5 S 4  
S 8 S 9  
1920

From which  
A cedar, 6 ins. in diam., bears S. 8° E., 478 lks. dist. marked T 26 N R 11 W S 9 B T.  
A cedar, 8 ins. in diam., bears S. 58½° W., 439 lks. dist. marked T 26 N R 11 W S 8 B T.  
A cedar, 8 ins. in diam., bears N. 72½° W., 441 lks. dist. marked T 26 N R 11 W S 5 B T.  
No other trees within limits.  
Raise a mound of stone, 2 ft. base, 1½ ft. high W. of cor.



Subdivision of T. 26 N., R. 11 W.

Chains

Land; rolling, drains E.  
Soil; rocky, 3rd and 4th rates.  
Timber; scattering cedar.  
Undergrowth; sage brush, cactus and palo verde.  
Fair grass.

East, on a random line bet. secs. 4 and 9.  
40.00 Set temp.  $\frac{1}{4}$  sec. cor.  
80.14 Intersect N. and S. line, 14 lks. S. of the cor. of secs.  
3, 4, 9 and 10.  
Thence  
S.  $89^{\circ} 54'$  W., on a true line bet. secs. 4 and 9.  
Over rolling land, thru scattering timber and undergrowth.  
Asc. 117 ft. over E. slope to  
18.65 Ridge, bears N. and S., desc. 60 ft. to  
40.07 Set an iron post, 3 ft. long, 1 in. in diam., on bed  
rock, supported in a mound of stone 4 ft. base,  $2\frac{1}{2}$   
ft. high for  $\frac{1}{4}$  sec. cor., marked on brass cap

$\frac{1}{4}$   $\frac{S 4}{S 9}$   
1920

From which

A cedar, 8 ins. in diam., bears N.  $54^{\circ}$  E., 106 lks.  
dist. marked  $\frac{1}{4}$  S 4 B T.  
A pinyon, 12 ins. in diam., bears S.  $45^{\circ}$  W., 186 lks.  
dist. marked  $\frac{1}{4}$  S 9 B T.  
42.15 Wash, course SE. Asc. 56 ft. to  
48.15 Ridge, bears N. and S. Desc. 47 ft. over W. slope to  
70.00 Wash, course SE. Asc. slightly over E. slope.  
80.14 The cor. of secs. 4, 5, 8 and 9.  
Land; rolling, drains SE.  
Soil; rocky, 4th rate.  
Timber; scattering cedar and pinyon.  
Fair grass.

N.  $0^{\circ} 04'$  E., on a random line bet. secs. 4 and 5.  
40.00 Set temp.  $\frac{1}{4}$  sec. cor.  
80.17 Fall 12 lks. W. of the cor. of secs, 4, 5, 32 and 33, on  
N. bdy. of Tp., hereinbefore described.  
Thence  
S.  $0^{\circ} 09'$  W., on a true line bet. secs. 4 and 5.  
Over rolling land, thru scattering timber and undergrowth.  
Desc. 80 ft. over S. slope to  
9.40 Wash, course E., asc. 50 ft. to  
14.70 Spur, slopes E., desc. 30 ft. to  
18.70 Ravine, course E., asc. 103 ft. to.  
28.20 Top of ridge, bears E. and W. Desc. 170 ft. over S.  
slope to  
40.17 Set an iron post, 3 ft. long, 1 in. in diam., 4 ins. in  
the ground to bed rock, supported in a mound of stone,  
for  $\frac{1}{4}$  sec. cor., marked on brass cap

$\frac{1}{4}$   
S 5 | S 4  
1920

From which

A pinyon, 5 ins. in diam., bears N.  $45\frac{1}{2}^{\circ}$  E., 98 lks.  
dist. marked  $\frac{1}{4}$  S 4 B T.  
A pinyon, 10 ins. in diam., bears N.  $35^{\circ}$  W., 62 lks.  
dist. marked  $\frac{1}{4}$  S 5 B T.  
43.20 Wash, course E. Asc. 177 ft. over N. slope to  
62.20 Ridge, bears E. and W. Desc. 50 ft. over S. slope to  
80.17 The cor. of secs. 4, 5, 8 and 9.

Subdivision of T. 26 N., R. 11 W.

Chains

Land; rolling.  
Soil; 3rd rate.  
Timber; scattering cedar and pinyon.  
Undergrowth; sagebrush and cactus.  
Fair grass.

From the cor. of secs. 5, 6, 31 and 32 on S. bdy. of Tp., described in Book "D".

N. 0° 03' W., bet. secs. 31 and 32.

Over rolling land, thru scattering timber and dense undergrowth, desc. 23 ft. to

3.00 Wash, course NE., asc. 18 ft. to

7.00 Spur, slopes NE. Desc. 226 ft. over rolling NE. slope to

58.60 Wash, course NE. Asc.

40.00 Set an iron post, 3 ft. long, 1 in. in diam., 26 ins. in the ground for  $\frac{1}{4}$  sec. cor., marked on brass cap

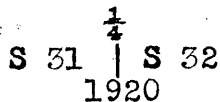

From which

A catclaw, 4 ins. in diam., bears S. 8° E., 56 lks. dist. marked  $\frac{1}{4}$  S 32 B T.

A catclaw, 5 ins. in diam., bears S.  $\frac{1}{2}$ ° W., 106 lks. dist., marked  $\frac{1}{4}$  S 31 B T.

Asc. 77 ft. to

45.00 Spur, slopes E., desc. slightly to

51.00 Wash, course SE., asc. 65 ft. to

58.70 Desc. 102 ft. to

63.50 Wash, course SE. Asc. 265 ft. over broken S. slope to

80.00 Mark cross (X) at exact cor. point and over same set an iron post, 3 ft. long, 2 ins. in diam., on bed rock supported in a mound of stone, for cor. of secs. 29, 30, 31 and 32, marked on brass cap

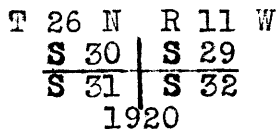

Land; rolling and broken.

Soil; rocky, 4th rate.

Timber; scattering cedar and palo verde.

Undergrowth; sage brush, oak and cactus.

Some grass.

N. 89° 57' E., on a random line bet. secs. 29 and 32.

40.00 Set temp.  $\frac{1}{4}$  sec. cor.

80.10 Intersect N. and S. line 5 lks. S. of the cor. of secs. 28, 29, 32 and 33.

Thence

S. 89° 55' W., on a true line bet. secs. 29 and 32.

Over rolling land, thru scattering timber and dense undergrowth.

5.80 Desc. 90 ft. over SW. slope to

12.70 Ravine, course SE. Asc. 293 ft. over rolling and broken SE. slope to

40.05 Set an iron post, 3 ft. long, 1 in. in diam., 6 ins. in the ground to bed rock, deposit stone marked cross (X) at base of post and raise a mound of stone around post  $3\frac{1}{2}$  ft. base, 2 ft. high for  $\frac{1}{4}$  sec. cor., marked on brass cap

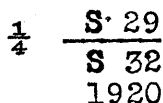

Subdivision of T. 26 N., R. 11 W.

Chains Continue ascent 90 ft. to  
 51.00 Top of ascent. Thence along S. slope.  
 69.70 Desc. 140 ft. over SW. slope to  
 80.10 The cor. of secs. 29, 30, 31 and 32.  
 Land; rolling and broken.  
 Soil; 3rd and 4th rates.  
 Timber; scattering cedar and palo verde.  
 Undergrowth; sagebrush, cactus and chamiso.  
 Poor grass.

S. 89° 57' W., on a random line bet. secs. 30 and 31.  
 40.00 Set temp. 1/4 sec. cor.  
 79.73 Fall 9 lks. S. of the cor. of secs. 25, 30, 31 and 36,  
 on W. bdy. of Tp., hereinbefore described.

Thence  
 S. 89° 59' E., on a true line bet, secs. 30 and 31.  
 Over rolling land, thru scattering timber and dense  
 undergrowth.

5.00 Wash, course NE.  
 7.30 Spur, slopes N.  
 12.25 Wash, course SW.  
 21.00 Spur, slopes S., desc. 50 ft.  
 28.00 Wash, course NE., along N. slope.  
 39.73 Mark cross (X) at exact cor. point and over same set an  
 iron post, 3 ft. long, 1 in. in diam., on bed rock  
 supported in a mound of stone, 3 1/2 ft. base, 2 1/2 ft.  
 high for 1/4 sec. cor., marked on brass cap

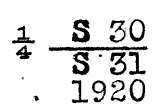

41.00 Desc. 270 ft. over broken E. slope to  
 58.00 Top of broken cliffs, bears N. and S. Continue descent  
 115 ft. to

61.40 Ravine, course SE. Asc. 220 ft. over SW. slope to  
 78.00 Top of ascent. Desc. 45 ft. over SE. slope to  
 79.73 The cor. of secs. 29, 30, 31 and 32.  
 Land; broken and rolling.  
 Soil; rocky, 4th rate.  
 Timber; scattering cedar and palo verde.  
 Undergrowth; sage brush cactus and oak brush.  
 Poor grass.

N. 0° 03' W., bet. secs. 29 and 30.  
 Over rolling land, thru scattering timber and dense  
 undergrowth.

Asc. 500 ft. over S. slope to  
 37.00 Ridge, bears E. and W.  
 40.00 Mark cross (X) at exact cor. point and over same set an  
 iron post, 3 ft. long, 1 in. in diam., on bed rock  
 supported in a mound of stone, 4 ft. base, 2 1/2 ft.  
 high for 1/4 sec. cor., marked on brass cap

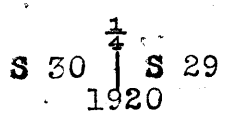

Desc. 92 ft. over N. slope to  
 45.00 Ravine, course E. Asc. 163 ft. over S. slope to  
 62.00 Ridge, bears E. and W. Desc. 243 ft. over NW. slope to  
 80.00 Set an iron post, 3 ft. long, 2 ins. in diam., 4 ins. in  
 the ground to bed rock, supported in a mound of stone,  
 4 ft. base, 2 1/2 ft. high for cor. of secs. 19, 20, 29 and  
 30, marked on brass cap

## Subdivision of T. 26 N., R. 11 W.

Chains

T 26 N R 11 W

S 19 | S 20

S 30 | S 29

1920

From which

A cedar, 12 ins. in diam., bears N.  $49\frac{3}{4}^{\circ}$  E., 188 lks.

dist. marked T 26 N R 11 W S 20 B T.

A cedar, 8 ins. in diam., bears S.  $60\frac{1}{2}^{\circ}$  E., 91 lks.

dist. marked T 26 N R 11 W S 29 B T.

A cedar, 12 ins. in diam., bears S.  $40\frac{1}{2}^{\circ}$  W., 295 lks.

dist. marked T 26 N R 11 W S 30 ft.

A cedar, 16 ins. in diam., bears N.  $64\frac{1}{2}^{\circ}$  W., 239 lks.

dist. marked T 26 N R 11 W S 19 B T.

Land; rolling and broken.

Soil; rocky, 3rd and 4th rate.

Timber; scattering cedar and palo verde.

Undergrowth; sage brush, oak brush and cactus.

40.00 N.  $89^{\circ} 55'$  E., on a random line bet. secs. 20 and 29.  
Set temp.  $\frac{1}{4}$  sec. cor.  
79.96 Intersect N. and S. line 19 lks. N. of the cor. of secs.  
20, 21, 28 and 29.

Thence

N.  $89^{\circ} 57'$  W., on a true line bet. secs. 20 and 29.

Over rolling land, thru scattering timber and undergrowth.

12.45 Wash N.

22.70 Wash, asc. 322 ft. to  $\frac{1}{4}$  sec. cor.39.98 Set an iron post, 3 ft. long, 1 in. in diam., 24 ins.  
in the ground for  $\frac{1}{4}$  sec. cor., marked on brass cap $\frac{1}{4}$  S 20

S 29

1920

From which

A pine, 14 ins. in diam., bears N.  $7\frac{3}{4}^{\circ}$  W., 97 lks.dist., marked  $\frac{1}{4}$  S 20 B T.A pine, 5 ins. in diam., bears S.  $39^{\circ}$  W., 108 lks.dist. marked  $\frac{1}{4}$  S 29 B T.

Along N. slope to

46.33 Desc. 75 ft. to

56.75 Asc. 142 ft. to

65.00 Desc. 190 ft. to cor.

79.96 The cor. of secs. 19, 20, 29 and 30.

Land; rolling.

Soil; 2nd and 3rd rates.

Timber; pinyon and scrub cedar.

Undergrowth; Snapish dagger, bunch brass.

40.00 N.  $89^{\circ} 59'$  W., on a random line bet. secs. 19 and 30.  
Set temp.  $\frac{1}{4}$  sec. cor.

79.68 Fall 3 lks. N. of the cor. of secs. 19, 24, 25 and 30  
on W. bdy. of Tp., hereinbefore described.

Thence

East, on a true line bet. secs. 19 and 30

Over rolling land, thru scattering timber and undergrowth

Asc. gentle W. slope 45 ft. to

18.00 Top of ascent. Desc. 75 ft. over E. slope to

26.10 Wash, course NE.

30.50 Spur, slopes N. Desc. 130 ft. over NE. slope to

39.40 Wash, course SE.

39.68 Set an iron post, 3 ft. long, 1 in. in diam., 14 ins.  
in the ground to bed rock, deposit stone marked cross

## Subdivision Of T. 26 N., R. 11 W.

Chains

(X) at base of post and raise a mound of stone around post for  $\frac{1}{4}$  sec. cor., marked on brass cap

$$\frac{1}{4} \begin{array}{l} \text{S } 19 \\ \text{S } 30 \\ 1920 \end{array}$$

From which

A cedar, 10 ins. in diam., bears S.  $55\frac{1}{4}^{\circ}$  E., 99 lks. dist. marked  $\frac{1}{4}$  S 30 B.T.

No other trees within limits.

Desc. 75 ft. to

66.70 Spur, slopes S. Desc. 104 ft. over SE. slope to  
74.20 Ravine, course NE. Asc. 46 ft. over NW. slope to  
79.68 The cor. of secs. 19, 20, 29 and 30.

Land; rolling, drains E.

Soil; rocky, 3rd to 4th rates.

Timber; scattering cedar and palo verde.

Undergrowth; sage brush, oak brush and cactus.

Poor grass.

N.  $0^{\circ} 03'$  W., bet. secs. 19 and 20.

Over rolling land, thru scattering timber and undergrowth  
Desc. 45 ft. to

3.30 Wash, course E., asc. 65 ft.

12.20 Spur, slopes E. Desc. over N. slope 85 ft.

17.75 Canyon, 40 ft. deep, course SE. Asc. 402 ft.

40.00 Mark cross (X) at exact cor. point and over same set an iron post, 3 ft. long, 1 in. in diam., on bed rock supported in a mound of stone, for  $\frac{1}{4}$  sec. cor., marked on brass cap

$$\begin{array}{ccc} & \frac{1}{4} & \\ \text{S } 19 & \uparrow & \text{S } 20 \\ & 1920 & \end{array}$$

Cor. stands on spur sloping SE.

Desc. 180 ft. over NE. slope to

65.30 Canyon, 50 ft. deep, course S.  $70^{\circ}$  E.

80.00 Set an iron post, 3 ft. long, 2 ins. in diam., 24 ins. in the ground for cor. of secs. 17, 18, 19 and 20, marked on brass cap

$$\begin{array}{ccc} \text{T } 26 \text{ N } & \text{R } 11 \text{ W} & \\ \text{S } 18 & | & \text{S } 17 \\ \text{S } 19 & | & \text{S } 20 \\ & 1920 & \end{array}$$

From which

A cedar, 14 ins. in diam., bears N.  $72\frac{3}{4}^{\circ}$  E., 151 lks. dist. marked T 26 N R 11 W S 17 B.T.

A cedar, 8 ins. in diam., bears S.  $52\frac{1}{2}^{\circ}$  W., 221 lks. dist. marked T 26 N R 11 W S 19 B.T.

A cedar, 10 ins. in diam., bears N.  $61^{\circ}$  W., 279 lks. dist. marked T 26 N R 11 W S 18 B.T.

No other trees within limits.

Raise a mound of stone, 2 ft. base,  $1\frac{1}{2}$  ft. high W. of cor.

Land; rolling.

Soil; rocky, 3rd and 4th rates.

Timber; scattering cedar.

Undergrowth; catclaw, yucca and sage brush.

40.00

S.  $89^{\circ} 57'$  E., on a random line bet. secs. 17 and 20.  
Set temp.  $\frac{1}{4}$  sec. cor.

79.98

Intersect N. and S. line, 9 lks. N. of the cor. of secs.

## Subdivision of T. 26 N., R. 11 W.

Chains 16, 17, 20 and 21.  
 Thence  
 N. 89° 53' W., on a true line bet. secs. 17 and 20.  
 Over rolling land, thru dense undergrowth.  
 Asc. 55 ft. over gradual E. slope to  
 12.00 Spur, slopes N. Desc. 52 ft. over W. slope.  
 19.80 Head of small ravine, course N. Asc. 40 ft. to  
 28.30 Ridge, bears N. and S., desc. 95 ft. to  
 39.99 Mark cross (X) at exact cor. point and over same set an  
 iron post, 3 ft. long, 1 in. in diam., on bed rock,  
 supported in a mound of stone, 4 ft. base, 2½ ft.  
 high for ¼ sec. cor., marked on brass cap

$$\frac{1}{4} \begin{array}{l} S 17 \\ S 20 \\ 1920 \end{array}$$

47.50 Desc. 145 ft. over W. slope to  
 Ravine, course SE. Asc. 150 ft. over NE. slope to  
 65.00 Ridge, bears SE. and NW. Desc. 100 ft. over SW. slope to  
 79.00 Wash, course SE.  
 79.98 The cor. of secs. 17, 18, 19 and 20.  
 Land; rolling and broken, drains SE.  
 Soil; rocky, 4th rate.  
 Timber; none.  
 Undergrowth; sagebrush and cactus.  
 Fair grass.

40.00 West, on a random line bet. secs. 18 and 19.  
 Set temp. ¼ sec. cor.  
 79.66 Intersect the cor. of secs. 13, 18, 19 and 24 on W. bdy.  
 of Tp., hereinbefore described.

Thence  
 East, on a true line bet. secs. 18 and 19.  
 Over gently rolling land, thru scattering timber and  
 undergrowth.  
 39.66 Set an iron post, 3 ft. long, 1 in. in diam., 24 ins.  
 in the ground for ¼ sec. cor., marked on brass cap

$$\frac{1}{4} \begin{array}{l} S 18 \\ S 19 \\ 1920 \end{array}$$

From which  
 A cedar, 10 ins. in diam., bears N. 65¼° W., 35 lks.  
 dist. marked ¼ S 18 B T.  
 A cedar, 6 ins. in diam., bears S. 34¾° W., 166 lks.  
 dist. marked ¼ S 19 B T.  
 62.70 Desc. E. slope 170 ft. to  
 79.66 The cor. of secs. 17, 18, 19 and 20.  
 Land; rolling.  
 Soil; 2nd and 3rd rates.  
 Timber; scattering cedar.  
 Undergrowth; catclaw, yucca and sage brush.

N. 0° 03' W., bet. secs. 17 and 18.  
 Over rolling land, thru scattering timber and undergrowth  
 1.00 Wash, course SE. Asc. 94 ft. over SW. slope to  
 23.00 Ridge, bears NE. and SW., along W. slope.  
 40.00 Mark cross (X) at exact cor. point and over same set an  
 iron post, 3 ft. long, 1 in. in diam., on bed rock  
 supported in a mound of stone, 4 ft. base, 2½ ft.  
 high for ¼ sec. cor., marked on brass cap

$$\frac{1}{4} \begin{array}{l} S 18 \\ S 17 \\ 1920 \end{array}$$

BOOK 1045

Subdivision of T. 26 N., R. 11 W.

Chains From which  
 A cedar, 12 ins. in diam., bears N. 24° E., 104 lks.  
 dist. marked  $\frac{1}{4}$  S 17 B T.  
 No other trees within limits.  
 Desc. 254 ft. over N. slope to  
 56.60 Wash, 20 lks. wide, course NE. Asc. 152 ft. over S.  
 slope to  
 63.00 Spur, slopes W., along W. slope.  
 73.00 Desc. 67 ft. over NW. slope to  
 77.00 Enter wash, course SW., from N.  
 79.65 Leave wash, course S. from NE.  
 80.00 Set an iron post, 3 ft. long, 2 ins. in diam., on bed  
 rock, supported in a mound of stone, for cor. of secs.  
 7, 8, 17 and 18, marked on brass cap

T 26 N R 11 W  
 $\frac{S 7}{S 18} | \frac{S 8}{S 17}$   
 1920

From which  
 A cedar, 14 ins. in diam., bears N. 41 $\frac{1}{2}$ ° E., 45 lks.  
 dist. marked T 26 N R 11 W S 8 B T.  
 A cedar, 8 ins. in diam., bears S. 51° E., 25 lks.  
 dist. marked T 26 N R 11 W S 17 B T.  
 A cedar, 14 ins. in diam., bears S. 71 $\frac{1}{2}$ ° W., 103  
 lks. dist. marked T 26 N R 11 W S 18 B T.  
 A cedar, 14 ins. in diam., bears N. 11 $\frac{1}{2}$ ° W., 109 lks.  
 dist. marked T 26 N R 11 W S 7 B T.  
 Land; rolling, drains E.  
 Soil; rocky, 4th rate.  
 Timber; scattering cedar.  
 Undergrowth; sagebrush, cactus and palo verde.  
 Fair grass.

40.00 S. 89° 53' E., on a random line bet. secs. 8 and 17.  
 Set temp.  $\frac{1}{4}$  sec. cor.  
 80.00 Intersect N. and S. line, 26 lks. S. of the cor. of  
 secs. 8, 9, 16 and 17.  
 Thence  
 S. 89° 56' W., on a true line bet. secs. 8 and 17.  
 Over rolling land, thru scattering timber and undergrowth  
 Asc. 127 ft. over E. slope to  
 19.20 Spur, bears S., desc. 80 ft.  
 25.67 Asc. 83 ft. to  
 34.00 Along N. slope to  
 40.00 Mark cross (X) at exact cor. point and over same set  
 an iron post, 3 ft. long, 1 in. in diam., on bed rock  
 supported in a mound of stone, for  $\frac{1}{4}$  sec. cor., mark-  
 ed on brass cap

$\frac{1}{4} \frac{S 8}{S 17}$   
 1920

68.00 Continue over N. slope to  
 Desc. 85 ft. to  
 79.80 Wash, course SW.  
 80.00 The cor. of secs. 7, 8, 17 and 18.  
 Land; rolling, drains E.  
 Soil; rocky, 3rd rate.  
 Timber; scattering cedar.  
 Undergrowth; catclaw, sage brush and Spanish dagger.

40.00 West, on a random line bet. secs. 7 and 18.  
 Set temp.  $\frac{1}{4}$  sec. cor.

Subdivision of T. 26 N., R. 11 W.

Chains  
79.58

Fall 17 lks. S. of the cor. of secs. 7, 12, 13 and 18,  
on W. bdy. of Tp., hereinbefore described.

Thence

S. 89° 53' E., on a true line bet. secs. 7 and 18.

39.58

Over rolling land, thru scattering timber and undergrowth  
Set an iron post, 3 ft. long, 1 in. in diam., 26 ins.  
in the ground for  $\frac{1}{4}$  sec. cor., marked on brass cap

$\frac{1}{4}$   $\frac{S 7}{S 18}$   
1920

Raise a mound of stone,

2 ft. base, 1 $\frac{1}{2}$  ft. high N. of cor.

Slight ascent to

57.40

Low ridge, bears N. and S. Desc. 130 ft. over E. slope

79.58

The cor. of secs. 7, 8, 17 and 18.

Land; rolling.

Soil; 1st to 3rd rates.

Timber; scattering cedar.

Undergrowth; sagebrush, catclaw, chamiso and yucca.

Good grass.

N. 0° 03' W., bet. secs. 7 and 8.

Over rolling land, thru scattering timber and undergrowth

Asc. 105 ft. over SW. slope to

18.70

Ridge, bears E. and W.

23.70

Desc. 63 ft. over N. slope to

28.50

Foot of descent.

40.00

Set an iron post, 3 ft. long, 1 in. in diam., 26 ins.  
in the ground for  $\frac{1}{4}$  sec. cor., marked on brass cap

$\frac{1}{4}$   
S 7 | S 8  
1920

From which

A cedar, 6 ins. in diam., bears S. 73° E., 153  
lks. dist. marked  $\frac{1}{4}$  S 8 B T.

A cedar, 8 ins. in diam., bears N. 30° W., 142  
lks. dist. marked  $\frac{1}{4}$  S 7 B T.

60.00

Ridge, bears E. and W. Desc. 84 ft. over N. slope to

80.00

Set an iron post, 3 ft. long, 2 ins. in diam., 18 ins.  
in the ground to bed rock, supported in a mound of  
stone for cor. of secs. 5, 6, 7 and 8, marked on  
brass cap

T 26 N R 11 W  
S 6 | S 5  
S 7 | S 8  
1920

From which

A cedar, 6 ins. in diam., bears N. 12° E., 54  
lks. dist. marked T 26 N R 11 W S 5 B T.

A cedar, 6 ins. in diam., bears S. 56° E., 552  
lks. dist. marked T 26 N R 11 W S 8 B T.

A cedar, 8 ins. in diam., bears S. 1° W., 132  
lks. dist. marked T 26 N R 11 W S 7 B T.

A cedar, 4 ins. in diam., bears N. 25° W., 92  
lks. dist. marked T 26 N R 11 W S 6 B T.

Land; rolling, drains E.

Soil; rocky, 3rd to 4th rates.

Timber; scattering cedar.

Undergrowth; sage brush, cactus and palo verde.

Fair Grass.



## Subdivision of T. 26 N., R. 11 W.

Chains N. 89° 56' E., on a random line bet. secs. 5 and 8.  
 40.00 Set temp.  $\frac{1}{4}$  sec. cor.  
 79.92 Intersect N. and S. line 3, lks. S. of the cor. of secs.  
 4, 5, 8 and 9  
 Thence  
 S. 89° 55' W., on a true line bet. secs. 5 and 8.  
 Over rolling land, thru scattering timber and undergrowth  
 39.96 Set an iron post, 3 ft. long, 1 in. in diam., 26 ins.  
 in the ground for  $\frac{1}{4}$  sec. cor., marked on brass cap

$$\frac{1}{4} \frac{S 5}{S 8}$$

1920

From which

A cedar, 16 ins. in diam., bears N. 83 $\frac{1}{2}$ ° E., 197 lks.  
 dist. marked  $\frac{1}{4}$  S 5 B T.

A cedar, 10 ins. in diam., bears S. 41° E., 221 lks.  
 dist. marked  $\frac{1}{4}$  S 8 B T.

Asc. 45 ft. to

44.72 Ridge, bears N. and S., desc. 80 ft. to

68.30 Wash, course NW., slightly ascend to

79.92 The cor. of secs. 5, 6, 7 and 8.

Land; rolling, drains N.

Soil; 3rd rate.

Timber; scattering cedar and pinyon.

Undergrowth; sage brush and cactus.

Fair grass.

40.00 N. 89° 53' W., on a random line bet. secs. 6 and 7.  
 Set temp.  $\frac{1}{4}$  sec. cor.  
 79.60 Fall 2 lks. S. of the cor. of secs. 1, 6, 7 and 12 on  
 W. bdy. of Tp., hereinbefore described.

Thence

S. 89° 52' E., on a true line bet. secs. 6 and 7.

Over nearly level land, thru scattering timber and undergrowth.

39.60 Set an iron post, 3 ft. long, 1 in. in diam., 24 ins.  
 in the ground for  $\frac{1}{4}$  sec. cor., marked on brass cap

$$\frac{1}{4} \frac{S 6}{S 7}$$

1920

From which

A cedar, 6 ins. in diam., bears N. 3° E., 204 lks.  
 dist. marked  $\frac{1}{4}$  S 6 B T.

A cedar, 6 ins. in diam., bears S. 78 $\frac{1}{4}$ ° E., 312 lks.  
 dist. marked  $\frac{1}{4}$  S 7 B T.

40.60 Low ridge, bears N. and S.

79.60 The cor. of secs. 5, 6, 7 and 8.

Land; E. half, rolling; W. half, nearly level.

Soil; 2nd and 3rd rates.

Timber; scattering cedar.

Undergrowth; chamiso and yucca.

Good grass.

40.00 N. 0° 08' E., on a random line bet. secs. 5 and 6.  
 Set temp.  $\frac{1}{4}$  sec. cor.

80.26 Fall 9 lks. E. of the cor. of secs. 5, 6, 31 and 32 on  
 N. bdy. of Tp., hereinbefore described.

Thence

S. 0° 04' W., on a true line bet. secs. 5 and 6.

Over rolling land, thru scattering timber and undergrowth

Desc. over SE. slope, 34 ft.

4.00 Wash, 10 lks. wide, course NE. Asc. 125 ft. over N.  
 slope to

## Subdivision of T. 26 N., R. 11 W.

## Chains

13.86 Spur, slopes E., desc. 122 ft.  
 17.80 Wash, 20 lks. wide, course NE., asc. 107 ft.  
 22.56 Spur, slopes W., desc. 52 ft. to  
 27.56 Asc. 125 ft. to  
 40.26 Set an iron post, 3 ft. long, 1 in. in diam., 26 ins.  
 in the ground for  $\frac{1}{4}$  sec. cor., marked on brass cap

$\frac{1}{4}$   
 S 6 | S 5  
 1920

Raise a mound of stone, 2 ft.  
 base,  $1\frac{1}{2}$  ft. high W. of cor.  
 Continue ascent to  
 41.25 Small spur, slopes W., desc. 40 ft. to  
 68.20 Wash, 10 lks. wide, course N.  $35^{\circ}$  W., asc. 45 ft.  
 80.26 The cor. of secs. 5, 6, 7 and 8.  
 Land; rolling.  
 Soil; 3rd rate.  
 Timber; cedar and pinyon.  
 Undergrowth; sage brush, yucca, catclaw.  
 Good grass.

The continued satisfactory adjustment of the instruments thruout the survey of this township is indicated from field tests as shown in Book "F"

## GENERAL DESCRIPTION.

This township lies entirely within the Hualpai Indian Reservation. The greater portion of the township is rolling, although there are some portions mountainous.

The soil range is from 1st to 4th rates, the greater portion being 3rd and 4th rates. There is very little timber on the township; what there is being scrub juniper and pinyon.

There are no permanent streams and no settlers.

A road crosses the township in a northerly and southerly direction, leading from Lower Peach Springs to the Colorado River.

No apparent indications of mineral deposits were found.

Lower Peach Springs is located in Sec. 34 and Mesquite Spring in Sec. 2.

4-680

**FIELD ASSISTANTS.**

to

Claude F. Warner, U. S. Transitman

NAMES.	CAPACITY.
Julius S. Owens,	1st chainman,
I. C. Perkins	2nd chainman,
J. J. Hayden	Flagman,
L. M. Brown	Moundsman,
W. T. Archer	Axman.

CERTIFICATE OF UNITED STATES TRANSITMAN.

BOOK 3545

I, Claude E. Warner, U.S. Transitman, hereby certify upon honor that, in pursuance of special instructions received from the U. S. Surveyor General, for Group 108, Arizona, bearing date of the 20th day of February, 1920, I have well, faithfully, and truly in my own proper person, and in strict conformity with said instructions, the Manual of Surveying Instructions, and the laws of the United States, surveyed all those parts or portions of the North boundary, and Subdivision lines of TOWNSHIP 26 NORTH, RANGE 11 WEST,

of the Gila and Salt River Base & Meridian, in the State of Arizona, and by diagram on page 1 hereof the foregoing field notes as having been executed by me, and under my direction; and that all the corners of said survey have been established and perpetuated in strict accordance with the Manual of Surveying Instructions, and the special written instructions of the U. S. Surveyor General, for Group 108, Arizona, and in the specific manner described in the field notes, and that the foregoing are the original field notes of such survey.

Place Helena Mont. Claude E. Warner U.S. Transitman.

Date Apr 11, 1923 APPROVAL.

OFFICE OF THE UNITED STATES SURVEYOR GENERAL,

191

The foregoing field notes of the survey of

executed by under his special instructions dated 191, having been critically examined, and the necessary corrections and explanations made, the said field notes, and the surveys they describe, are hereby approved.

U. S. Surveyor General.

I certify that the foregoing transcript of the field notes of the above-described surveys in, has been correctly copied from the original notes on file in this office.

U. S. Surveyor General.

BOOK 3545

4-680

FIELD ASSISTANTS.  
to

Horace M. Muscott, U. S. Transitman

NAMES.	CAPACITY.
Ross Dykes	1st Chainman,
E. C. Merrill	2nd Chainman,
Homer Pepper	Flagman,
Ted Lizovich	Moundsman,
Geo. Demorest	Axmen.

BOOK 3545

CERTIFICATE OF UNITED STATES TRANSITMAN.

I, Horace M. Muscott, U. S. Transitman, hereby certify upon honor that, in pursuance of special instructions received from the U. S. Surveyor General, for Group 108, Arizona, bearing date of the 20th day of February, 1920, I have well, faithfully, and truly in my own proper person, and in strict conformity with said instructions, the Manual of Surveying Instructions, and the laws of the United States, surveyed all those parts or portions of the East Boundary West boundary, North boundary, and Subdivision lines of

TOWNSHIP 20 NORTH, RANGE 11 WEST,

of the Gila and Salt River Base and Meridian, in the State of Arizona, and by diagram on page 1 hereof the foregoing field notes as having been executed by me, and under my direction; and that all the corners of said survey have been established and perpetuated in strict accordance with the Manual of Surveying Instructions, and the special written instructions of the U. S. Surveyor General, for Group 108, Arizona, and in the specific manner described in the field notes, and that the foregoing are the original field notes of such survey.

Place Los Angeles, Calif. Horace M. Muscott U.S. Transitman, Date March 22, 1923

APPROVAL.

OFFICE OF THE UNITED STATES SURVEYOR GENERAL,

Phoenix, Arizona, JUN 18 1923

The foregoing field notes of the survey of the East Boundary West boundary, North boundary, and Subdivision lines of

TOWNSHIP 20 NORTH, RANGE 11 WEST,

of the Gila and Salt River Base & Meridian, in the State of Arizona,

executed by Horace M. Muscott, and Claude F. Warner, U. S. Transitmen, under special instructions dated Feby. 20, 1920, for Grp. 108, Arizona, having been critically examined, and the necessary corrections and explanations made, the said field notes, and the surveys they describe, are hereby approved.

Frank D. Smith U. S. Surveyor General.

I certify that the foregoing transcript of the field notes of the above described surveys in has been correctly copied from the original notes on file in this office.

U. S. Surveyor General.