

# FIELD NOTES

BOOK 3621

OF THE SURVEY OF THE

East Boundary.

South Boundary.

West Boundary.

North Boundary and

Subdivision Lines of

T.34 N., R.10 W.

Of the Gila and Salt River Base and Meridian,

In the State of Arizona

EXECUTED BY

Dupree R. Averill  
and

William E. Hiester

In the capacity of U. S. Surveyors, under Special Instructions dated October 12, 1916, issued by the United States Surveyor General to govern surveys included in Group No. 72, Arizona, which were approved by the Commissioner of the General Land Office, October 24, 1916, and Assignment Instructions dated April 3, 1917 and August 11, 1921.

Survey commenced May 29, 1917

Survey completed September 28, 1921

3621

3621

1A

3621

Book "F"

Group 72 - Arizona



BOOK 3621

BOOK 3621

### INDEX DIAGRAM.

		Township 34 North				Range 10 West						
		18	19	20	21	22	23	24	25			
16	6	58	5	48	4	42	3	35	2	29	1	7
		58	58	47		41		35		28		
16	7	57	8	46	9	40	10	34	11	27	12	6
		56	56	46		40		34		27		
15	18	55	17	45	16	39	15	33	14	26	13	6
		55	54	45		39		32		26		
14	19	53	20	44	21	38	22	32	23	25	24	5
		52	52	44		38		31		24		
13	30	51	29	43	28	37	27	30	26	24	25	4
		50	49	43		36		30		23		
13	31	48	32	42	33	36	34	29	35	23	36	4
		9	9	10		11		11		12		

T.34N.-R.10W.

-  Lines surveyed under this group.
-  Lines surveyed under Group 73.
-  Unsurveyed.

*Book "F"*  
*Group 72--Arizona*

DATE DIAGRAM

T.34 N., R.10 W.

	6-16-17	6-16-17	6-16-17	6-16-17	6-16-17	6-16-17
6-26-17	6 9-28-21	5 9-28-21	4 9-21-21	3 9-19-21	2 9-23-21	1 9-20-21
6-26-17	7 9-27-21	8 9-21-21	9 9-23-21	10 9-17-21	11 9-17-21	12 9-17-21
6-26-17	18 9-16-21	17 9-16-21	16 9-17-21	15 9-17-21	14 9-14-21	13 9-14-21
6-25-17	19 9-24-21	20 9-15-21	21 9-16-21	22 9-17-21	23 9-15-21	24 9-13-21
6-25-17	30 9-22-21	29 9-22-21	28 9-12-21	27 9-13-21	26 9-13-21	25 9-10-21
5-30-17	31 5-29-17	32 5-29-17	33 6-20-17	34 6-20-17	35 6-20-17	36 6-20-17
			9-23-21	9-12-21	9-10-21	9-10-21

Lines in black surveyed by Dupree R. Averill.

Lines in red surveyed by William E. Hiester.

Survey commenced May 29, 1917, and executed with Young and Sons light mountain transit No. 8480 and Buff and Buff light mountain transits Nos. 10125, 9977 and 9225; each instrument is equipped with full vertical circle and the Smith solar attachment; unless otherwise specified, all azimuth determinations are accomplished with the solar attachment.

Field test of Instrument No. 8480.

June 18, 1917: I examine the adjustments of the instrument and correct all errors; then to test the solar apparatus by comparing its indications resulting from observations made during a.m. and p.m. hours with a meridian established by Polaris observations, I proceed as follows:

In camp in sec. 36, T.34 N., R.10 W., G. & S.R.B. & M., in latitude  $36^{\circ}18'N.$ , longitude  $113^{\circ}19\frac{1}{2}'W.$  of Greenwich, at 3h 0m p.m. app.t. I set off  $36^{\circ}18'N.$  on the lat. arc,  $23^{\circ}25'N.$  on the declination arc and determine a meridian with the solar which I mark on a stake 5 chs. N. of my station.

June 19: At the same station at 1h 45.3m a.m. l.m.t. I observe Polaris at eastern elongation, making four observations, two each with telescope in direct and reversed positions and mark a point in the line thus determined on a peg driven firmly in the ground 5 chs. N.

Azimuth of Polaris at eastern elongation =  $1^{\circ}24'48''$ .

At 8h 0m a.m. lay off the azimuth of Polaris  $1^{\circ}25'$  to the west and mark a point in the meridian on a stake 5 chs. N.

At 9h 0m a.m. app.t. I set off  $36^{\circ}18'N.$  on the lat. arc,  $23^{\circ}26\frac{1}{2}'N.$  on the decl. arc and determine a meridian with the solar which agrees with the meridian determined from Polaris observation as does also the solar meridian determined at 3:00 p.m. June 18.

From these observations I conclude that the adjustments of the instrument are satisfactory.

Field tests of Instruments Nos. 10125,  
9977 and 9225.

Sept. 8, 1921: We examine the adjustments of the instruments and correct all errors; then to test the solar apparatus by comparing their indications resulting from observations made during a.m. and p.m. hours with a meridian established by observations on Polaris, we proceed as follows:

At our camp, near the  $\frac{1}{4}$  sec. cor. of secs. 21 and 22, T. 34 N., R.10 W., G. & S.R.B. & M., in latitude  $36^{\circ}20'N.$ , longitude  $113^{\circ}22\frac{1}{2}'W.$  of Greenwich, at 8h 26.5m., p.m. l.m.t., we observe Polaris at eastern elongation, making four observations, two each with the telescope in direct and reversed positions, and mark the mean point in the line thus determined on a peg driven firmly in the ground, 5 chs. N.

Azimuth of Polaris at Eastern elongation =  $1^{\circ}23\frac{1}{2}'$ .

Sept. 9, 1921: We lay off the azimuth of Polaris  $1^{\circ}23\frac{1}{2}'$  to the west, and mark the meridian thus determined by a tack in a peg firmly driven in the ground, 5 chs. N.

At 9h. 0m., a.m., l.m.t., we set off  $36^{\circ}20'N.$ , on the

BOOK 3621

lat. arcs;  $5^{\circ}22\frac{1}{2}'N.$  on the decl. arcs; and determine a meridian with each solar, which we find to agree with the true meridian.

At apparent noon, with the lat. arcs unchanged, we observe the sun on the meridian with each solar. The resulting reading of the declination arcs is  $5^{\circ}19'N.$ , which agrees with the computed decl. of the sun.

At 3 hrs. 0 m., p.m., l.m.t., with the lat. arcs unchanged, we set off  $5^{\circ}16\frac{1}{2}'N.$  on the decl. arcs and determine a meridian with each solar, which we find to agree with the true meridian.

As all of the solar observations during the usual hours of solar work come within  $1'30''$  of the true meridian, we conclude that the adjustments of the instruments are satisfactory.

Unless otherwise specified, all measurements are made with a Lufkin steel tape, 5 chs. in length, compared with a Lufkin standard steel tape and found correct. The measurements are made on the slope, the vertical angle determined, and the slope measurements properly reduced to true horizontal distances.

Survey of the  
East Boundary of T. 34 N., R. 10 W.

Chains.

From the cor. of Ts. 33 and 34 N., Rs. 9 and 10 W., which is an iron post, described in Book "A", North bet. secs. 31 and 36.  
Over mountainous land, through scattering timber and undergrowth.  
Desc. 230 ft.  
20.40 Wash, 20 lks. wide, course SE. Asc. 230 ft.  
37.40 Desc. 35 ft.  
40.00 Set an iron post, 3 ft. long, 1 in. diam., 24 ins. in the ground, for  $\frac{1}{4}$  sec. cor., marked on brass cap

$\frac{1}{4}$   
S36 | S31

1917

And raise a mound of stone, 2 ft. base,  $1\frac{1}{2}$  ft. high, W. of cor.  
Continue descent, 310 ft.  
48.37 Wash, 25 lks. wide, course SE. Asc. 460 ft.  
80.00 Set an iron post, 3 ft. long, 2 ins. diam., on bed rock, 24 ins. in a mound of stone, for cor. of secs. 25, 30, 31 and 36, marked on brass cap

T34N  
R10W | R9W  
S25 | S30  
-----  
S36 | S31  
1917

From which

A juniper, 18 ins. diam., brs. N.  $81^{\circ}$  E.,  
297 lks. dist., marked T34N R9W S30 BT.  
No other trees within limits. Raise a mound of stone, 2 ft. base,  $1\frac{1}{2}$  ft. high, W. of cor.  
Land, mountainous.  
Soil, rocky, 4th rate.  
Timber, juniper and pinyon.  
Undergrowth, sagebrush, dogwood, and cactus.  
Good grazing.

North bet. secs. 25 and 30.  
Over mountainous land, through scattering timber and undergrowth.  
Desc. gradual slope, 225 ft.  
36.05 Wash, 20 lks. wide, course NE. Asc. 55 ft.  
38.80 Spur, slopes E. Desc.  
40.00 Set an iron post, 3 ft. long, 1 in. diam., 24 ins. in the ground, and in a mound of stone, for  $\frac{1}{4}$  sec. cor., marked on brass cap

$\frac{1}{4}$   
S25 | S30

1921

From which

A pinyon, 9 ins. diam., brs. S.  $61^{\circ}$  E.,  
44 lks. dist., marked  $\frac{1}{4}$ S30 BT.  
A pinyon, 8 ins. diam., brs. N.  $82^{\circ}$  W.,  
52 lks. dist., marked  $\frac{1}{4}$ S25 BT.  
Continue descent, 175 ft.  
47.07 Wash, 25 lks. wide, course SE. Asc. 290 ft.  
63.00 Ridge, brs. NW. and SE. Desc. 410 ft.  
80.00 Set an iron post, 3 ft. long, 2 ins. diam., 24 ins. in the ground, for cor. of secs. 19, 24, 25 and 30, marked on brass cap

Survey of the  
East Boundary of T. 34 N., R. 10 W.

Chains.

T34N  
R10W R9W  
S24 S19  
S25 S30  
1917

From which

- A pinyon, 24 ins. diam., brs. N.57½°E.,  
298 lks. dist., marked T34N R9W S19 BT.
- A cedar, 14 ins. diam., brs. S.45½°E.,  
356 lks. dist., marked T34N R9W S30 BT.
- A pinyon, 6 ins. diam., brs. S.85½°W.,  
223 lks. dist., marked T34N R10W S25 BT.
- A cedar, 6 ins. diam., brs. N.8°W.,  
246 lks. dist., marked T34N R10W S24 BT.

Land, mountainous.  
Soil, rocky, 4th rate.  
Timber, pinyon and juniper.  
Undergrowth, sagebrush.  
Poor grazing.

13.50  
24.70  
40.00

North bet. secs. 19 and 24.  
Over mountainous land, through scattering timber and  
undergrowth.  
Asc. 150 ft.  
Spur, slopes E. Desc. 170 ft.  
Whitmore Wash, 50 lks. wide, course SE. Road in wash,  
brs. NW. and SE. Asc. 155 ft.  
Set an iron post, 3 ft. long, 1 in. diam., on bed rock,  
in a mound of stone, for ¼ sec. cor., marked on brass  
cap

1  
S24 S19  
1917

From which

- A pinyon, 12 ins. diam., brs. N.23¼°E.,  
35 lks. dist., marked ½S19 BT.
- A cedar, 12 ins. diam., brs. N.11°W.,  
72 lks. dist., marked ½S24 BT.

Continue ascent, 200 ft.  
Rim, brs. NW. and SE. Desc. 160 ft.  
Gulch, 20 lks. wide, course SW. Asc. 145 ft.  
Set an iron post, 3 ft. long, 2 ins. diam., 10 ins. in  
the ground, in a mound of stone, for cor. of secs. 13,  
18, 19 and 24, marked on brass cap

59.10  
70.39  
80.00

T34N  
R10W R9W  
S13 S18  
S24 S19  
1917

From which

- A dead cedar, 20 ins. diam., brs. N.43°E.,  
88 lks. dist., marked BT.
- A pinyon, 20 ins. diam., brs. S.14½°E.,  
174 lks. dist., marked T34N R9W S19 BT.
- A cedar, 20 ins. diam., brs. S.49½°W.,  
98 lks. dist., marked T34N R10W S24 BT.
- Face of rock, 7 X 14 ft., brs. N.52½°W.,  
6 lks. dist., marked cross (X) BO.

Land, mountainous.  
Soil, rocky, 4th rate.  
Timber, cedar, juniper, and pinyon.  
Undergrowth, sagebrush.  
Poor grazing.

Survey of the  
East Boundary of T. 34 N., R. 10 W.

Chains.

North bet. secs. 13 and 18.  
Over rolling land, through scattering timber and under-  
growth.  
Asc. 100 ft.  
25.25 Desc. 35 ft.  
40.00 Set an iron post, 3 ft. long, 1 in. diam., 24 ins. in the  
ground, for  $\frac{1}{4}$  sec. cor., marked on brass cap

$\frac{1}{4}$   
S13 S18  
1917

From which  
A pinyon, 14 ins. diam., brs. N.  $13\frac{1}{4}^{\circ}$  E.,  
190 lks. dist., marked  $\frac{1}{4}$  S18 BT.  
A pinyon, 8 ins. diam., brs. N.  $7\frac{3}{4}^{\circ}$  W.,  
155 lks. dist., marked  $\frac{1}{4}$  S13 BT.

Continue descent, 105 ft.  
63.80 Asc. 40 ft.  
70.40 Desc. 65 ft.  
80.00 Set an iron post, 3 ft. long, 2 ins diam., 22 ins. in the  
ground, in a mound of stone, for cor. of secs. 7, 12,  
13 and 18, marked on brass cap

T34N  
R10W R9W  
S12 S 7  

---

S13 S18  
1917

From which  
A cedar, 12 ins. diam., brs. N.  $78\frac{1}{2}^{\circ}$  E.,  
639 lks. dist., marked T34N R9W S7 BT.  
A cedar, 24 ins. diam., brs. S.  $29\frac{1}{4}^{\circ}$  E.,  
360 lks. dist., marked T34N R9W S18 BT.  
A cedar, 12 ins. diam., brs. S.  $28\frac{3}{4}^{\circ}$  W.,  
496 lks. dist., marked T34N R10W S13 BT.  
A cedar, 20 ins. diam., brs. N.  $37\frac{1}{2}^{\circ}$  W.,  
249 lks. dist., marked T34N R10W S12 BT.

Land, rolling.  
Soil, rocky, 4th rate.  
Timber, juniper and pinyon.  
Undergrowth, sagebrush.  
Good grazing.

North bet. secs. 7 and 12.  
Over rolling land, through scattering timber and under-  
growth.  
Desc.  
19.00 Leave timber, brs. NW. and SE. Thence across level valley.  
40.00 Set an iron post, 3 ft. long, 1 in. diam., 26 ins. in the  
ground, for  $\frac{1}{4}$  sec. cor., marked on brass cap

$\frac{1}{4}$   
S12 S 7  
1917

Dig pits, 18 X 18 X 12 ins. N. and S. of post, 3 ft.  
dist.  
80.00 Set an iron post, 3 ft. long, 2 ins. diam., 22 ins. in the  
ground, in a mound of stone, for cor. of secs. 1, 6, 7,  
and 12, with stone marked cross (X) at base of post  
and brass cap marked

T34N  
R10W R9W  
S 1 S 6  

---

S12 S 7  
1917



Survey of the  
East Boundary of T. 34 N., R. 10 W.

Chains.

From which  
 A cedar, 14 ins. diam., brs. N.69 $\frac{1}{4}$ °E.,  
 494 lks. dist., marked T34N R9W S6 BT.  
 A cedar, 14 ins. diam., brs. S.87 $\frac{1}{4}$ °E.,  
 556 lks. dist., marked T34N R9W S7 BT.  
 No other trees within limits. Dig pits, 18 X 18 X 12 ins.,  
 SW. and NW. of post, 3 ft. dist.  
 Land, rolling and level.  
 Soil, 1st rate.  
 Timoer, juniper and cedar.  
 Undergrowth, sagebrush.  
 Good grazing.

15.70  
 20.70  
 24.85  
 40.00

North bet. secs. 1 and 6.  
 Over level land, through scattering undergrowth.  
 Wash, 15 lks. wide, 12 ft. deep, course S.75°W.  
 Leave valley, brs. E. and W. Asc.100 ft.  
 Spur, slopes NW. Desc. 80 ft.  
 Set an iron post, 3 ft. long, 1 in. diam., 28 ins. in the  
 ground, in a mound of stone, for  $\frac{1}{2}$  sec. cor., marked  
 on brass cap

$\frac{1}{2}$   
 S 1 $\frac{1}{2}$  S 6  
 |  
 1917

50.00  
 57.90  
 75.00  
 80.00

From which  
 A pinyon, 18 ins. diam., brs. S.89°E.,  
 91 lks. dist., marked  $\frac{1}{2}$ S6 BT.  
 A cedar, 6 ins. diam., brs. S.14°W.,  
 72 lks. dist., marked  $\frac{1}{2}$ S1 BT.  
 Thence over level land,  
 Road, brs. E. and W.  
 Road, brs. NW. and SE.  
 Enter scattering timber, brs. E. and W.  
 Set an iron post, 3 ft. long, 3 ins. diam., 24 ins. in the  
 ground, for cor. of Ts. 34 and 35 N., Rs. 9 and 10 W.,  
 marked on brass cap

T35N  
 R10W | R9W  
 S36 | S31  
 ---  
 S 1 | S 6  
 T34N  
 1917

Dig pits, 18 X 18 X 12 ins., N., S., E., and W. of  
 post, crosswise on each line, 3 ft. dist.  
 Land, level and rolling.  
 Soil, 1st rate.  
 Timber, cedar.  
 Undergrowth, sagebrush.  
 Good grazing.

Survey of the  
South Boundary of T. 34 N., R. 10 W.

Chains. From the cor. of T. 33 & 34 N., R. 9 & 10 W., described in Book "A", West on a random line, along the S. bdy. of T. 34 N., R. 10 W., setting temp.  $\frac{1}{4}$  sec. and sec. cors. at intervals of 40.00 chs.; and at 226.40 chs., left rim of Parashont Wash, bearing NW. and SE., prevents measurement on line. I run traverse as follows:

N.60°W. 3.47 chs.  
N.20°W. 6.31 "  
N.60°W. 7.00 "  
N.35°W. 4.15 "  
South 11.66 " to a point 2.90

chs. N.0°2'W. of true point for temp. cor. of secs. 3, 4, 33 and 34, where I set temp. witness cor.

I return to the 217.00 ch. point, set flags "A" and "B" ahead on line. From the 217.00 ch. point, measure a

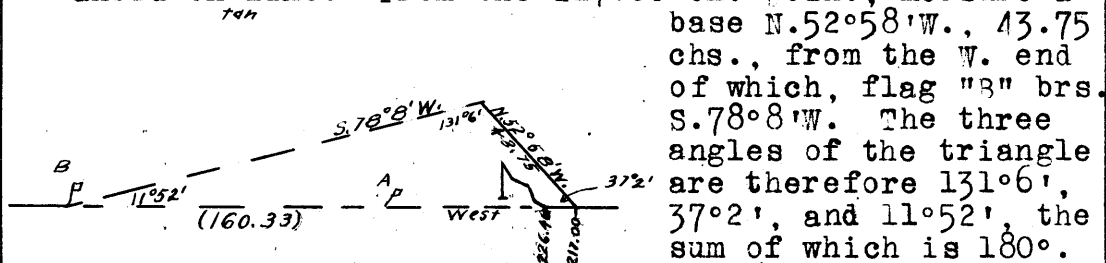

base N.52°58'W., 43.75 chs., from the W. end of which, flag "B" brs. S.78°8'W. The three angles of the triangle are therefore 131°6', 37°2', and 11°52', the sum of which is 180°.

The distance triangulated is given by the sine proportion:

$$\frac{X}{43.75} = \frac{\sin. 131^{\circ}6'}{\sin. 11^{\circ}52'}$$

$$\begin{aligned} \log. 43.75 &= 1.640978 \\ \log. \sin. 11^{\circ}52' &= 9.313097 \\ \log. \sin. 131^{\circ}6' &= 9.877120 \\ \log. X &= 2.205001 \end{aligned}$$

X = 160.33 chs., which added to 217.00 chs., gives 377.33 chs. Thence East 11.43 chs. 3 lks. N. of tan set temp. witness cor. to temp.  $\frac{1}{4}$  sec. cor. of secs. 5 and 32, at a point 5.90 chs. West of the true point for temp.  $\frac{1}{4}$  sec. cor.

From flag "A", measure a base South 10.00 chs., from the S. end of which, flag at the 226.40 ch. point brs. N.80°21'E. The distance triangulated is given by tan. 80°21' X 10.00 = 5.88114 X 10.00 = 58.81 chs., which added to 226.40 chs., gives 285.21 chs. From this point, chain East 5.21 chs., and set temp.  $\frac{1}{4}$  sec. cor. of secs. 4 and 33. Then I go to a point near the point for temp. cor. of secs. 4, 5, 32 and 33, due East of the 377.33 ch. point. From this point, measure a base

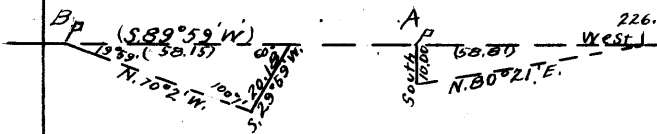

S.29°59'W., 20.18 chs., from the S. end of which, flag at the 377.33 ch. point brs. N.70°2'W. The three angles of the triangle are therefore 60°, 100°1' and 19°59', the sum of which is 180°. The

distance triangulated is given by the sine proportion:

$$\frac{X}{20.18} = \frac{\sin. 100^{\circ}1'}{\sin. 19^{\circ}59'}$$

$$\begin{aligned} \log. 20.18 &= 1.304921 \\ \log. \sin. 100^{\circ}1' &= 9.993329 \\ \log. \sin. 19^{\circ}59' &= 9.533704 \\ \log. X &= 1.764546 \end{aligned}$$

X = 58.15 chs. Thence West from flag "A" 33.97 + 0.82 chs. and 1 lk. N. of tang. set temp. cor. of secs 4, 5, 32 & 33. From the 377.33 ch. point, 3 lks. N. from the tangent, Thence

Survey of the  
South Boundary of T. 34 N., R. 10 W.

Chains.

Continue West on a random line, setting proper temporary sec. and  $\frac{1}{4}$  sec. cor.; and at 479.47 chs., intersect W. bdy. of T. 34 N., R. 10 W., 28 lks. N. of the cor. of Ts. 33 and 34 N., Rs. 10 and 11 W., described in Book "A". The falling answers to a correction of  $0^{\circ}2'$  or 5 lks. S. per mile, counting from the NE. cor. of the Tp.; therefore

12.00  
36.77  
39.47

N.  $89^{\circ}58'E.$  on a true line, bet. secs. 6 and 31.  
Over rolling land, through scattering timber and undergrowth.

Asc. 40 ft.

Spur, slopes NE. Desc. 160 ft.

Wash, 20 lks. wide, course NE. Asc.

Set an iron post,  $\frac{3}{4}$  ft. long, 1 in. diam., 24 ins. in the ground, and in a mound of stone, for  $\frac{1}{4}$  sec. cor., marked on brass cap

$\frac{1}{4}$  S31  
S 6  
1917

From which

A pine, 10 ins. diam., brs. N.  $51\frac{1}{2}^{\circ}E.$ ,  
135 lks. dist., marked  $\frac{1}{4}$  S31 BT.

A pinyon, 8 ins. diam., brs. S.  $7\frac{1}{2}^{\circ}E.$ ,  
46 lks. dist., marked  $\frac{1}{4}$  S6 BT.

Asc. 30 ft.

42.35

Desc.

54.15

Asc. 30 ft.

56.20

Desc. 45 ft.

64.15

Asc. 70 ft.

67.80

Desc. 70 ft.

79.47

Set an iron post, 3 ft. long, 2 ins. diam., 10 ins. in the ground, in a mound of stone, for cor. of secs. 5, 6, 31 and 32, marked on brass cap

T34N R10W  
S31 | S32  
S 6 | S 5  
T33N  
1917

From which

A pinyon, 8 ins. diam., brs. N.  $66\frac{1}{2}^{\circ}E.$ ,  
154 lks. dist., marked T34N R10W S32 BT.

A cedar, 14 ins. diam., brs. S.  $51^{\circ}E.$ ,  
234 lks. dist., marked T33N R10W S5 BT.

A cedar, 10 ins. diam., brs. S.  $76^{\circ}W.$ ,  
154 lks. dist., marked T33N R10W S6 BT.

A cedar, 12 ins. diam., brs. N.  $52^{\circ}W.$ ,  
282 lks. dist., marked T34N R10W S31 BT.

Land, rolling.

Soil, rocky, 4th rate.

Timber, pinyon and juniper.

Undergrowth, sagebrush.

Good grazing.

11.35

N.  $89^{\circ}58'E.$  on a true line, bet. secs. 5 and 32.

Over mountainous land, through scattering timber and undergrowth h.

Desc. 105 ft.

21.85

Asc. 60 ft.

34.10

Spur, slopes NE. Desc. 85 ft.

Set an iron post, 3 ft. long, 1 in. diam., 10 ins. in the ground, in a mound of stone, with stone at base of post, marked cross (X), for witness cor. to  $\frac{1}{4}$  sec. cor., marked on brass cap

BOOK 3621

Survey of the  
South Boundary of T. 34 N., R. 10 W.

Chains.

$$\begin{array}{r} \frac{1}{4} S32 \\ \hline S5 \\ 1917 \end{array} WC$$

From which

A pinyon, 14 ins. diam., brs. S.42°E.,  
146 lks. dist., marked WC  $\frac{1}{4}$ S5 BT.

No other trees within limits.

Cor. stands on cliffs and rim rock above Parashont Wash,  
1000 ft. below. Thence by triangulation, as herein-  
before described.

40.00 The true point for  $\frac{1}{4}$  sec. cor. is inaccessible.80.00 Set an iron post, 3 ft. long, 2 ins. diam., 30 ins. in  
a mound of stone, with stone at base of post marked  
cross (X), for cor. of secs. 4, 5, 32 and 33, marked on  
brass cap
$$\begin{array}{r} T34N R10W \\ S32 | S33 \\ \hline S5 | S4 \\ T33N \\ 1917 \end{array}$$

From which

A pinyon, 16 ins. diam., brs. N.71 $\frac{1}{2}$ °E.,  
90 lks. dist., marked T34N R10W S33 BT.

A pine, 14 ins. diam., brs. S.48°E.,  
142 lks. dist., marked T34N R10W S4 BT.

A pinyon, 12 ins. diam., brs. N.70°W.,  
160 lks. dist., marked T34N R10W S32 BT.

No other trees within limits.

Land, mountainous.

Soil, rocky, 4th rate.

Timber, juniper and pinyon.

Undergrowth, sagebrush.

Good grazing.

N.89°58'E. on a true line, bet. secs. 4 and 33.

Over mountainous land, through scattering timber and  
undergrowth.

Distance by triangulation, as hereinbefore described.

Desc. across Parashont Wash, course SE.

36.54 Dirt bluff, 10 ft. high, brs. NW. and SE.

37.29 Center of Parashont Wash, course SE. Asc.

40.00 Set an iron post, 3 ft. long, 1 in. diam., 6 ins. in the  
ground, in a mound of stone, 4 ft. base, 2 $\frac{1}{2}$  ft. high,  
with stone marked cross (X) at base of post, for  $\frac{1}{4}$   
sec. cor., marked on brass cap
$$\begin{array}{r} \frac{1}{4} S33 \\ \hline S4 \\ 1917 \end{array}$$
Continue ascent, distance by triangulation, as hereinbe-  
fore described.80.00 The true point for cor. of secs. 3, 4, 33 and 34 is in-  
accessible.

Thence N.00°2'W. 2.90 chs. and

Set an iron post, 3 ft. long, 2 ins. diam., 12 ins. in the  
ground, in a mound of stone, 3 ft. base, 24 ins. high,  
with stone marked cross (X) at base of post, for wit-  
ness cor. to cor. of secs. 3, 4, 33 and 34, marked on  
brass cap

$$\begin{array}{r} T34N | R10W \\ S33 | S34 \\ \hline S4 | S3 \\ T33N \\ WC \\ 1917 \end{array}$$

LOCK 8621

Survey of the  
South Boundary of T. 34 N., R. 10 W.

Chains.	<p>Land, mountainous. Soil, rocky, 4th rate. Timber, juniper and pinyon. Undergrowth, sagebrush. Fair grazing.</p>
13.60 26.80 33.50 40.00	<p>From the true point for cor. of secs. 3, 4, 33 and 34, (inaccessible), N. 89° 58' E. on a true line, bet. secs. 3 and 34. Over mountainous land, through scattering timber and undergrowth. Distance by triangulation and traverse, as hereinbefore described. Left rim of Parashont Wash, brs. NW. and SE. Thence by chaining. Asc. 60 ft. Spur, slopes SW. Desc. 100 ft. Draw, course SW. Asc. 40 ft. Set an iron post, 3 ft. long, 1 in. diam., 26 ins. in the ground, for <math>\frac{1}{4}</math> sec. cor., marked on brass cap</p> $\begin{array}{r} \frac{1}{4} S34 \\ \frac{1}{4} S3 \\ \hline 1917 \end{array}$ <p>From which A pinyon, 6 ins. diam., brs. N. 27<math>\frac{1}{2}</math>° W., 106 lks. dist., marked <math>\frac{1}{4}</math> S34 BT. A cedar, 10 ins. diam., brs. S. 1<math>\frac{1}{2}</math>° W., 210 lks. dist., marked <math>\frac{1}{4}</math> S3 BT.</p> <p>Thence over level land.</p>
51.90 80.00	<p>Trail, brs. NW. and SE. Set an iron post, 3 ft. long, 2 ins. diam., 10 ins. in the ground, in a mound of stone, for cor. of secs. 2, 3, 34 and 35, marked on brass cap</p> $\begin{array}{r} T34N R10W \\ S34   S35 \\ \hline S3   S2 \\ T33N \\ 1917 \end{array}$ <p>From which A cedar, 6 ins. diam., brs. N. 59° E., 105 lks. dist., marked T34N R10W S35 BT. A cedar, 3 ins. diam., brs. S. 19<math>\frac{1}{2}</math>° E., 233 lks. dist., marked BT. A cedar, 18 ins. diam., brs. S. 65<math>\frac{1}{2}</math>° W., 216 lks. dist., marked T33N R10W S2 BT. A cedar, 10 ins. diam., brs. N. 34<math>\frac{1}{2}</math>° W., 423 lks. dist., marked T34N R10W S34 BT.</p> <p>Land, level, rolling, and mountainous. Soil, rocky, 4th rate on W. <math>\frac{1}{2}</math>; E. <math>\frac{1}{2}</math>, sandy and gravelly loam, 4th rate. Timber, juniper and cedar. Undergrowth, sagebrush, Spanish dagger, and cactus. Good grazing.</p>
6.00 32.30 40.00	<p>N. 89° 58' E. on a true line, bet. secs. 2 and 35. Over level land, through scattering timber and undergrowth. Leave mesa, brs. N. and S. Desc. 240 ft. Draw, course SE. Continue descent. Set an iron post, 3 ft. long, 1 in. diam., on bed rock, 30 ins. in a mound of stone, for <math>\frac{1}{4}</math> sec. cor., marked on brass cap</p> $\begin{array}{r} \frac{1}{4} S35 \\ \frac{1}{4} S2 \\ \hline 1917 \end{array}$

Survey of the  
South Boundary of T. 34 N., R. 10 W.

Chains.

From which

A cedar, 10 ins. diam., brs. N.44°W.,  
64 lks. dist., marked  $\frac{1}{2}$ S35 BT.

A pinyon, 8 ins. diam., brs. S.27 $\frac{1}{2}$ °W.,  
272 lks. dist., marked  $\frac{1}{2}$ S2 BT.

Continue descent, 380 ft.

56.30 Canyon, course S. Asc. 655 ft.

76.80- Rim of canyon, brs. N. and S. Desc. 55 ft.

80.00 Set an iron post, 3 ft. long, 2 ins. diam., 20 ins. in the  
ground, 12 ins. in a mound of stone, with stone marked  
cross (X) at base of post, for cor. of secs. 1, 2, 35  
and 36, marked on brass cap

T34N R10W  
S35 | S36  
S 2 | S 1  
T33N  
1917

From which

A pinyon, 14 ins. diam., brs. N.64 $\frac{1}{2}$ °E.,  
393 lks. dist., marked T34N R10W S36 BT.

A dead pinyon, 12 ins. diam., brs. S.46°E.,  
450 lks. dist., marked T33N R10W S1 BT.

A cedar, 14 ins. diam., brs. S.13 $\frac{1}{2}$ °W.,  
395 lks. dist., marked T33N R10W S2 BT.

No other trees within limits.

Land, mountainous.

Soil, sandy and gravelly, 2nd rate.

Timber, cedar, juniper, and pinyon.

Undergrowth, sagebrush, Spanish dagger, and cactus.

Good grazing.

N.89°58'E. on a true line, bet. secs. 1 and 36.

Over rolling land, through scattering timber and under-  
growth.

Desc. 20 ft.

7.70 Draw, course NW. Asc. 110 ft.

26.00 Ridge, brs. N. and S. Desc. 50 ft.

27.10 Old road, brs. NE. and SW. Continue gradual descent.

40.00 Set an iron post, 3 ft. long, 1 in. diam., 12 ins. in the  
ground, in a mound of stone, for  $\frac{1}{2}$  sec. cor., marked  
on brass cap

$\frac{1}{2}$  S36  
S 1  
1917

From which

A pinyon, 10 ins. diam., brs. N.38 $\frac{1}{2}$ °W.,  
393 lks. dist., marked  $\frac{1}{2}$ S36 BT.

A pinyon, 16 ins. diam., brs. S.52°W.,  
423 lks. dist., marked  $\frac{1}{2}$ S1 BT.

Continue over broken land.

73.70 Wash, 10 lks. wide, course N.

80.00 The cor. of Ts. 33 and 34 N., Rs. 9 and 10 W.

Land, rolling and broken.

Soil, sandy and gravelly, 4th rate.

Timber, cedar, pinyon, and juniper.

Undergrowth, sagebrush, Spanish dagger, and cactus.

Good grazing.

Survey of the West Boundary of T. 34 N., R. 10 W.

Chains.

From the cor. of Ts. 33 and 34 N., Rs. 10 and 11 W., which is an iron post, described in Book "A", North bet. secs. 31 and 36. Over rolling land, through scattering timber and undergrowth.  
 Asc. 25 ft.  
 18.40 Desc. 45 ft.  
 30.02 Wash, 20 lks. wide, course S.55°E. Asc. 45 ft.  
 40.00 Set an iron post, 3 ft. long, 1 in. diam., 26 ins. in the ground, for 1/4 sec. cor., marked on brass cap.

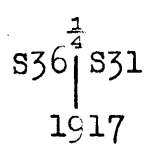

From which  
 A pinyon, 14 ins. diam., brs. N.82 1/2°E., 206 lks. dist., marked 1/4 S31 BT.  
 A juniper, 10 ins. diam., brs. N.20 1/2°W., 97 lks. dist., marked 1/4 S36 BT.  
 Desc. 385 ft.  
 59.11 Wash, 30 lks. wide, course NE. Asc. 320 ft.  
 68.07 Spur, slopes E. Desc. 520 ft.  
 80.00 Set an iron post, 3 ft. long, 2 ins. diam., 24 ins. in the ground, and in a mound of stone, with stone marked cross (X) at base of post, for cor. of secs. 25, 30, 31 and 36, marked on brass cap

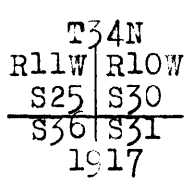

From which  
 A pinyon, 14 ins. diam., brs. S.25 3/4°E., 99 lks. dist., marked T34N R10W S31 BT.  
 A pinyon, 18 ins. diam., brs. S.17°W., 113 lks. dist., marked T34N R11W S36 BT.  
 No other trees within limits.  
 Land, rolling and mountainous.  
 Soil, rocky, 4th rate.  
 Timber, pinyon, and juniper.  
 Undergrowth, sagebrush.  
 Good grass.

North bet. secs. 25 and 30. Over mountainous land, through scattering timber and undergrowth.  
 Desc. 25 ft.  
 1.85 Center of wash, 1 ch. wide, course E. Asc. 585 ft.  
 19.82 Spur, slopes E. Desc. 55 ft.  
 25.25 Wash, 25 lks. wide, course NE. Asc. 155 ft.  
 40.00 Set an iron post, 3 ft. long, 1 in. diam., on bed rock, in a mound of stone, for 1/2 sec. cor., marked on brass cap

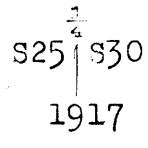

From which  
 A pinyon, 8 ins. diam., brs. N.59°E., 108 lks. dist., marked 1/2 S30 BT.  
 A pinyon, 10 ins. diam., brs. N.83°W., 174 lks. dist., marked 1/2 S25 BT.  
 Continue ascent.  
 41.60 Thence over levelland.

Survey of the  
West Boundary of T. 34 N., R. 10 W.

Chains.  
54.69  
70.00

Rim of canyon, bears NW and SE. Desc. NW. and SE. Desc.  
Set an iron post, 3 ft. long, 2 ins. diam., 26 ins. in the ground, for witness cor. to cor. of secs. 19, 24, 25 and 30, marked on brass cap.

W C  
T34N  
R11W | R10W  
S24 | S19  
-----  
S25 | S30  
1921

And raise a mound of stone, 3 ft. base, 2 ft. high, W. of cor.

80.00 The true point for cor. of secs. 19, 24, 25 and 30 falls in Parashont Wash, course SE., where it cannot be established.

Land, mountainous and level.  
Soil, rocky, 4th rate.  
Timber, cedar and pinyon.  
Undergrowth, sagebrush.

From the true point for cor. of secs. 19, 24, 25 and 30, North bet. secs. 19 and 24.

Over mountainous land, through scattering timber and undergrowth.

As it is impossible to chain this mile, I proceed as follows: Set a flag ahead on line, from which I measure a base S.37°47'E.

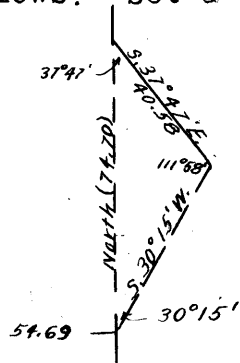

40.58 chs., from the S. end of which, flag at the 54.69 ch. point bet. secs. 25 and 30 brs. S.30°15'W. The three angles of the triangle are therefore 37°47', 111°58' and 30°15'. The distance triangulated is found from the sine proportion:

$$\frac{X}{40.58} = \frac{\sin. 111^{\circ}58'}{\sin. 30^{\circ}15'}$$

log. 40.58 = 1.608312  
log. sin. 111°58' = 9.967268  
-----  
log. sin. 30°15' = 9.702236  
log. X = 1.873344

X = 74.70 chs., which added to 54.69 chs., gives 129.39 chs., or 49.39 chs. North of the true point for cor. of secs. 19, 24, 25 and 30.

13.50 (Approx.) Parashont Wash, course SE.

40.00 From 49.39 ch. point chain measurement of 9.39 chs. South to Set an iron post, 3 ft. long, 1 in. diam., 24 ins. in a mound of stone, for 1/4 sec. cor., marked on brass cap

1/4  
S24 | S19  
1917

From which

A pinyon, 18 ins. diam., brs. N.74°E.,  
96 lks. dist., marked 1/4 S19 BT.  
A pinyon, 18 ins. diam., brs. N.59°W.,  
144 lks. dist., marked 1/4 S24 BT.

Cor. stands on edge of rim rock, bearing NW. and SE., on East bank of Parashont Wash.

Thence over nearly level land.

67.59 Desc. 75 ft.  
75.40 Wash, 10 lks. wide, course W. Asc. 40 ft.



BOOK 3321

Survey of the  
West Boundary of T. 34 N., R. 10 W.

Chains.  
80.00

Set an iron post, 3 ft. long, 2 ins. diam., 24 ins. in the ground, and in a mound of stone, for cor. of secs. 13, 18, 19 and 24, marked on brass cap

T34N	
R11W	R10W
S13	S18
<hr/>	
S24	S19
1917	

From which

- A juniper, 10 ins. diam., brs. N.38°E.,  
178 lks. dist., marked T34N R10W S18 BT.
- A juniper, 14 ins. diam., brs. S.10½°E.,  
236 lks. dist., marked T34N R10W S19 BT.
- A juniper, 8 ins. diam., brs. N.62½°W.,  
248 lks. dist., marked T34N R11W S13 BT.

No other trees within limits.  
Land, mountainous and nearly level.  
Soil, rocky, 4th rate.  
Timber, juniper and pinyon.  
Undergrowth, sagebrush.  
Good grazing.

40.00

North bet. secs. 13 and 18.  
Over nearly level land, through scattering timber and undergrowth.  
Set an iron post, 3 ft. long, 1 in. diam., 24 ins. in the ground, and in a mound of stone, for ¼ sec. cor., marked on brass cap

S13 ¼ S18	
<hr/>	
1917	

From which

- A pinyon, 8 ins. diam., brs. N.7°E.,  
213 lks. dist., marked ¼ S18 BT.
- A juniper, 6 ins. diam., brs. N.89°W.,  
88 lks. dist., marked ¼ S13 BT.

72.20

Wash, 15 lks. wide, 12 ft. deep, course W. Asc. 30 ft.

80.00

Set an iron post, 3 ft. long, 2 ins. diam., 24 ins. in the ground and in a mound of stone, for cor. of secs. 7, 12, 13 and 18, marked on brass cap

T34N	
R11W	R10W
S12	S 7
<hr/>	
S13	S18
1917	

From which

- A juniper, 8 ins. diam., brs. N.62°E.,  
58 lks. dist., marked T34N R10W S7 BT.
- A juniper, 8 ins. diam., brs. S.79°E.,  
163 lks. dist., marked T34N R10W S18 BT.
- A juniper, 8 ins. diam., brs. S.53°W.,  
59 lks. dist., marked T34N R11W S13 BT.
- A juniper, 10 ins. diam., brs. N.51½°W.,  
36 lks. dist., marked T34N R11W S12 BT.

Land, nearly level.  
Soil, rocky, 4th rate.  
Timber, juniper and pinyon.  
Undergrowth, sagebrush and cactus.  
Good grazing.

Survey of the  
West boundary of T. 34 N., R. 10 W.

Chains.

North bet. secs. 7 and 12.  
Over nearly level land, through scattering timber and undergrowth.

40.00 Set an iron post, 3 ft. long, 1 in. diam., 24 ins. in the ground, and in a mound of stone, for  $\frac{1}{4}$  sec. cor., marked on brass cap

$\frac{1}{4}$   
S12 | S 7  
1917

From which

A pinyon, 14 ins. diam., brs. S.44°E.,  
73 lks. dist., marked  $\frac{1}{4}$ S7 BT.

A pinyon, 8 ins. diam., brs. N.20°W.,  
90 lks. dist., marked  $\frac{1}{4}$ S12 BT.

80.00 Set an iron post, 3 ft. long, 2 ins. diam., 24 ins. in the ground, for cor. of secs. 1, 6, 7 and 12, marked on brass cap

T34N  
R11W | R10W  
S 1 | S 6  

---

S12 | S 7  
1917

From which

A juniper, 8 ins. diam., brs. N.89°E.,  
142 lks. dist., marked T34N R10W S6 BT.

A juniper, 10 ins. diam., brs. S.32°E.,  
82 lks. dist., marked T34N R10W S7 BT.

A juniper, 8 ins. diam., brs. S.70°W.,  
146 lks. dist., marked T34N R11W S12 BT.

A juniper, 8 ins. diam., brs. N.15°W.,  
190 lks. dist., marked T34N R11W S1 BT.

Land, nearly level.  
Soil, rocky, 4th rate.  
Timber, juniper and pinyon.  
Undergrowth, sagebrush.  
Fair grazing.

North bet. secs. 1 and 6.  
Over nearly level land, through scattering timber and undergrowth.

40.00 Set an iron post, 3 ft. long, 1 in. diam., 24 ins. in the ground, for  $\frac{1}{4}$  sec. cor., marked on brass cap

$\frac{1}{4}$   
S 1 | S 6  
1917

From which

A juniper, 11 ins. diam., brs. N.70°E.,  
158 lks. dist., marked  $\frac{1}{4}$ S6 BT.

A juniper, 12 ins. diam., brs. N.45°W.,  
140 lks. dist., marked  $\frac{1}{4}$ S1 BT.

80.00 Set an iron post, 3 ft. long, 3 ins. diam., 24 ins. in the ground, and in a mound of stone, for cor. of Ts. 34 and 35 N., Rs. 10 and 11 W., marked on brass cap

T35N  
R11W | R10W  
S36 | S31  

---

S 1 | S 6  
T34N  
1917

Survey of the  
West Boundary of T. 34 N., R. 10 W.

BOOK 3021

Chains

From which

- A juniper, 14 ins. in diam., bears N.  $35\frac{1}{2}^{\circ}$  E.,  
244 lks. dist., marked T35N R 10W S31 BT
- A pinyon, 10 ins. in diam., bears S.  $69\frac{1}{2}^{\circ}$  E.,  
340 lks. dist., marked T34N R10W S 6 B T
- A juniper, 10 ins. in diam., bears S.  $58^{\circ}$  W.,  
128 lks. dist., marked T34N R11W S 1 B T
- A pinyon, 8 ins. in diam., bears N.  $11\frac{1}{2}^{\circ}$  W.,  
346 lks. dist., marked T 35N R11W S 36 B T

Land; nearly level.  
Soil; rocky, 4th. rate.  
Timber; juniper and pinyon.  
Undergrowth; sagebrush.  
Good grazing.

Survey of the

North Boundary of T. 34 N., R. 10 W.

Chains

From the cor. of Ts. 34 and 35 N., Rs. 9 and 10 W., which is an iron post, hereinbefore described, West, on a random line along the North Boundary of T. 34 N., R. 10 W., setting temp.  $\frac{1}{4}$  sec. and sec. cors. at intervals of 40.00 chs. and at 479.58 chs., fall 54 lks. N. of the cor. of Ts. 34 and 35 N., Rs. 10 and 11 W., hereinbefore described. The falling answers to a correction of  $0^{\circ}4'$  or 9 lks. S. per mile, counting from the NE. cor. of the Tp.

14.08 From the cor. of Ts. 34 and 35 N., Rs. 10 and 11 W., N.  $89^{\circ}56'$  E., on a true line bet. secs. 6 and 31. Over nearly level land, through scattering undergrowth. Road, bears N.  $85^{\circ}$  W. and S.  $85^{\circ}$  E.  
39.58 Set an iron post, 3 ft. long, 1 in. in diam., 24 ins. in the ground for  $\frac{1}{4}$  sec. cor., marked on brass cap

$\frac{1}{4}$  S 31  
S 6  
1917

Dig pits 18 x 18 x 12 ins., E. and W. of post, 3 ft. dist.

79.58 Set an iron post, 3 ft. long, 2 ins. in diam., 25 ins. in the ground, for cor. of secs. 5, 6, 31 and 32, marked on brass cap

T35N R10W  
S 31 S 32  
S 6 S 5  
1917

Dig pits 18 x 18 x 12 ins., in each sec., 3 ft. dist.

Land; nearly level.  
Soil; 2nd. rate.  
Timber; none.  
Undergrowth; sagebrush.  
Good grazing.

N.  $89^{\circ}56'$  E., on a true line bet. secs. 5 and 32. Over nearly level land, through scattering timber and undergrowth.

8.00 Leave timber, bears N. and SW.  
32.00 Enter timber, bears N. and SW.  
40.00 Set an iron post, 3 ft. long, 1 in. in diam., 26 ins. in the ground for  $\frac{1}{4}$  sec. cor. marked on brass cap

$\frac{1}{4}$  S 32  
S 5  
1917

From which  
A cedar, 16 ins. in diam., bears N.  $14\frac{1}{2}^{\circ}$  E., 113 lks. dist., marked  $\frac{1}{4}$  S 32 B T  
A cedar, 11 ins. in diam., bears S.  $45^{\circ}$  W., 253 lks. dist., marked  $\frac{1}{4}$  S 5 B T

72.00 Old road, bears NE. and SW.  
80.00 Set an iron post, 3 ft. long, 2 ins. in diam., 20 ins. in the ground, in a mound of stone for cor. of secs. 4, 5, 32 and 33, marked on brass cap

T35N R10W  
S 32 S 33  
S 5 S 4  
T34N  
1917

From which  
A cedar, 8 ins. in diam., bears N.  $18\frac{1}{2}^{\circ}$  E., 260 lks. dist., marked T 35N R10W S33 B T

Survey of the  
North Boundary of T. 34 N., R. 10 W.

Chains.

A cedar, 9 ins. diam., brs. S.9°E.,  
89 lks. dist., marked T34N R10W S4 BT.  
A cedar, 16 ins. diam., brs. S.27½°W.,  
83 lks. dist., marked T34N R10W S5 BT.  
A cedar, 6 ins. diam., brs. N.41¼°W.,  
199 lks. dist., marked T35N R10W S32 BT.

Land, nearly level.  
Soil, 2nd rate.  
Timber, cedar.  
Undergrowth, sagebrush.  
Good grazing.

40.00 N.89°56'E. on a true line, bet. secs. 4 and 33.  
Over nearly level land, through scattering timber and  
undergrowth.  
Set an iron post, 3 ft. long, 1 in. diam., 26 ins. in the  
ground, for ¼ sec. cor., marked on brass cap

$$\frac{1}{4} \frac{S33}{S4}$$
 1917

From which

A cedar, 14 ins. diam., brs. N.35°W.,  
168 lks. dist., marked S33 BT.  
A cedar, 16 ins. diam., brs. S.71½°E.,  
194 lks. dist., marked S4 BT.

41.00 *Old road brs. N.W. 1 SE.*  
80.00 Set an iron post, 3 ft. long, 2 ins. diam., 6 ins. in the  
ground, in a mound of stone, for cor. of secs. 3, 4,  
33 and 34, marked on brass cap

$$\begin{array}{r} T35N R10W \\ S33 | S34 \\ \hline S4 | S3 \\ T34N \\ 1917 \end{array}$$

From which

A cedar, 10 ins. diam., brs. N.71½°E.,  
261 lks. dist., marked T35N R10W S34 BT.  
A cedar, 12 ins. diam., brs. S.60½°E.,  
230 lks. dist., marked T34N R10W S3 BT.  
A juniper, 10 ins. diam., brs. S.77½°W.,  
206 lks. dist., marked T34N R10W S4 BT.  
A cedar, 8 ins. diam., brs. N.3½°W.,  
104 lks. dist., marked T35N R10W S33 BT.

Land, nearly level.  
Soil, 3rd rate.  
Timber, cedar and juniper.  
Undergrowth, sagebrush.  
Good grazing.

32.00 *Old road brs. N.W. 1 SW.*  
40.00 N.89°56'E. on a true line, bet. secs. 3 and 34.  
Over nearly level land, through scattering timber and  
undergrowth.  
Set an iron post, 3 ft. long, 1 in. diam., 26 ins. in the  
ground, for ¼ sec. cor., marked on brass cap

$$\frac{1}{4} \frac{S34}{S3}$$
 1917

From which

A cedar, 13 ins. diam., brs. N.16°W.,  
320 lks. dist., marked S34 BT.

Survey of the  
North Boundary of T. 34 N., R. 10 W.

Chains.

80.00 A juniper, 15 ins. diam., brs. S.81°W.,  
91 lks. dist., marked  $\frac{1}{4}$ S3 BT.  
Set an iron post, 3 ft. long, 2 ins. diam., 16 ins. in the  
ground, in a mound of stone, for cor. of secs. 2, 3,  
34 and 35, marked on brass cap

$$\begin{array}{r} T35N \ R10W \\ \hline S34 \ S35 \\ \hline S \ 3 \ S \ 2 \\ T34N \\ 1917 \end{array}$$

From which  
A cedar, 8 ins. diam., brs. N.62°E.,  
82 lks. dist., marked T35N R10W S35 BT.  
A cedar, 16 ins. diam., brs. S.50°E.,  
215 lks. dist., marked T34N R10W S2 BT.  
A cedar, 24 ins. diam., brs. S.28½°W.,  
206 lks. dist., marked T34N R10W S3 BT.  
A cedar, 18 ins. diam., brs. N.23½°W.,  
74 lks. dist., marked T35N R10W S34 BT.

Land, nearly level.  
Soil, 2nd rate.  
Timber, cedar and juniper.  
Undergrowth, sagebrush.  
Good grazing.

40.00 N.89°56'E. on a true line, bet. secs. 2 and 35.  
Over nearly level land, through scattering timber and  
undergrowth.  
Set an iron post, 3 ft. long, 1 in. diam., 26 ins. in the  
ground, for  $\frac{1}{4}$  sec. cor., marked on brass cap

$$\begin{array}{r} \frac{1}{4} \ S35 \\ \hline S \ 2 \\ 1917 \end{array}$$

80.00 From which  
A cedar, 26 ins. diam., brs. N.14°W.,  
42 lks. dist., marked  $\frac{1}{4}$ S35 BT.  
A cedar, 18 ins. diam., brs. South  
146 lks. dist., marked  $\frac{1}{4}$ S2 BT.  
Set an iron post, 3 ft. long, 2 ins. diam., 24 ins. in the  
ground, for cor. of secs. 1, 2, 35 and 36, marked on  
brass cap

$$\begin{array}{r} T35N \ R10W \\ \hline S35 \ S36 \\ \hline S \ 2 \ S \ 1 \\ T34N \\ 1917 \end{array}$$

From which  
A cedar, 20 ins. diam., brs. S.52°W.,  
194 lks. dist., marked T34N R10W S2 BT.  
No other trees within limits. Raise a mound of stone, 2  
ft. base, 1½ ft. high, W. of cor.  
Land, nearly level.  
Soil, 2nd rate.  
Timber, cedar and juniper.  
Undergrowth, sagebrush.  
Good grazing.

13.70 N.89°56'E. on a true line, bet. secs. 1 and 36.  
Over nearly level land, through scattering timber and  
undergrowth.  
Road, brs. NW. and SE.

BOOK 3621

Survey of the  
North Boundary of T. 34 N., R. 10 W.

Chains. 40.00	Set an iron post, 3 ft. long, 1 in. diam., 26 ins. in the ground, for $\frac{1}{4}$ sec. cor., marked on brass cap
	$\frac{1}{4} \frac{S36}{S1}$ 1917
	From which
	A pinyon, 14 ins. diam., brs. N.4°E., 116 lks. dist., marked $\frac{1}{4}$ S36 BT.
	A pinyon, 8 ins. diam., brs. S.26°W., 131 lks. dist., marked $\frac{1}{4}$ S1 BT.
53.75	Road, brs. NW. and SE.
80.00	The cor. of Ts. 34 and 35 N., Rs. 9 and 10 W. Land, nearly level. Soil, 2nd rate. Timber, juniper and pinyon. Undergrowth, sagebrush. Good grazing.

BOOK 3621

## Boundaries of T. 34 N., R. 10 W.

## Latitudes, departures and closing errors.

Line designated.	True bearing.	Dist. chs.	Latitudes.		Departures.	
			N. chs.	S. chs.	E. chs.	W. chs.
South Boundary.	S. 89° 58' W.	479.47		.28		479.47
West Boundary.	North	480.00	480.00			
North Boundary.	N. 89° 56' E.	479.58	.54		479.58	
East Boundary.	South	480.00		480.00		
Convergency					.53	
<b>Totals</b>			480.54	480.28	480.11	479.47
<b>Error in latitude</b>			480.28		479.47	
<b>Error in departure</b>			0.26		0.64	



Survey of the  
Subdivision of T. 34 N., R. 10 W.

Chains.

From the cor. of secs. 1, 2, 35 and 36, on the S. bdy. of Tp., which is an iron post, hereinbefore described N.0°1'W. bet. secs. 35 and 36.  
Over rolling land, through scattering timber and undergrowth.  
Desc. 185 ft.  
13.60 Wash, 20 lks. wide, course NW. Asc. 120 ft.  
40.00 Set an iron post, 3 ft. long, 1 in. diam., 20 ins. in the ground, in a mound of stone, for  $\frac{1}{4}$  sec. cor., marked on brass cap

$$\begin{array}{r} \frac{1}{4} \\ S35 \mid S36 \\ 1921 \end{array}$$

From which

- A cedar, 14 ins. diam., brs. N.66°E.,  
52 lks. dist., marked  $\frac{1}{4}$ S36 BT.
- A pinyon, 24 ins. diam., brs. S.72°W.,  
61 lks. dist., marked  $\frac{1}{4}$ S35 BT.

Continue ascent, 70 ft.  
48.10 Desc. 40 ft.  
73.05 Asc. 15 ft. *79.70; Road brs. SE. & NW.*  
>80.00 Set an iron post, 3 ft. long, 2 ins. diam., 28 ins. in the ground, for cor. of secs. 25, 26, 35 and 36, marked on brass cap

$$\begin{array}{r} T34N R10W \\ S26 \mid S25 \\ \hline S35 \mid S36 \\ 1921 \end{array}$$

From which

- A cedar, 24 ins. diam., brs. N.60 $\frac{1}{2}$ °E.,  
64 lks. dist., marked T34N R10W S25 BT.
- A cedar, 16 ins. diam., brs. S.47 $\frac{1}{2}$ °E.,  
81 lks. dist., marked T34N R10W S36 BT.
- A cedar, 14 ins. diam., brs. S.65 $\frac{1}{2}$ °W.,  
52 lks. dist., marked T34N R10W S35 BT.
- A cedar, 20 ins. diam., brs. N.28°W.,  
15 lks. dist., marked T34N R10W S26 BT.

Land, rolling.  
Soil, 2nd and 3rd rates.  
Timber, juniper, cedar and pinyon.  
Undergrowth, sagebrush.

40.00 N.89°58'E. on a random line, bet. secs. 25 and 36.  
Set temp.  $\frac{1}{4}$  sec. cor.  
80.10 Fall 14 lks. S. of the cor. of secs. 25, 30, 31 and 36, on the E. bdy. of Tp., which is an iron post, hereinbefore described.  
Thence  
S.89°52'W. on a true line, bet. secs. 25 and 36.  
Over rolling land, through heavy timber and undergrowth.  
Asc. 25 ft.  
6.85 Thence over nearly level land.  
21.85 Asc. 40 ft.  
26.80 Thence over nearly level land.  
40.05 Set an iron post, 3 ft. long, 1 in. diam., 16 ins. in the ground, in a mound of stone, for  $\frac{1}{4}$  sec. cor., marked on brass cap

$$\begin{array}{r} \frac{1}{4} S25 \\ \hline S36 \\ 1921 \end{array}$$

From which

- A cedar, 12 ins. diam., brs. N.66 $\frac{1}{2}$ °E.,  
358 lks. dist., marked  $\frac{1}{4}$ S25 BT.
- A scrub oak, 6 ins. diam., brs. S.52 $\frac{1}{2}$ °E.,  
247 lks. dist., marked  $\frac{1}{4}$ S36 BT.

BOOK 3621

Survey of the  
Subdivision of T. 34 N., R. 10 W.

Chains.

52.10	Desc. 75 ft.
79.10	Draw, course SE. Asc. 40 ft.
80.10	Ridge, brs. NW. and SE. Desc.
	The cor. of secs. 25, 26, 35 and 36.
	Land, level and rolling.
	Soil, 2nd and 3rd rates.
	Timber, cedar, pinyon, and scrub oak.
	Undergrowth, sagebrush.
<p>N.0°1'W. bet. secs. 25 and 26. Over nearly level land, through heavy timber and undergrowth.</p> <p>Asc.</p> <p>1.00 Low ridge, brs. NW. and SE. Thence over level land.</p> <p>15.00 Asc. 25 ft.</p> <p>20.00 Thence over level land.</p> <p>30.00 Asc. 25 ft.</p> <p>35.68 Ridge, brs. NW. and SE. Desc. 30 ft.</p> <p>40.00 Set an iron post, 3 ft. long, 1 in. diam., 26 ins. in the ground, for <math>\frac{1}{4}</math> sec.cor., marked on brass cap</p> <p style="text-align: center;"> <math display="block">\begin{array}{c} \frac{1}{4} \\ \text{S26} \mid \text{S25} \\ \hline 1921 \end{array}</math> </p> <p>From which</p> <p style="padding-left: 40px;">A cedar, 6 ins. diam., brs. S.12<math>\frac{1}{4}</math>°E., 60 lks. dist., marked <math>\frac{1}{4}</math>S25 BT.</p> <p style="padding-left: 40px;">A cedar, 20 ins. diam., brs. N.13°W., 88 lks. dist., marked <math>\frac{1}{4}</math>S26 BT.</p> <p>Desc. gradual slope.</p> <p>53.50 Draw, course NW.</p> <p>73.00 Wash, 10 lks. wide, course NE. Thence along E. slope.</p> <p>80.00 Set an iron post, 3 ft. long, 2 ins. diam., 20 ins. in the ground, in a mound of stone, for cor. of secs. 23, 24, 25 and 26, marked on brass cap</p> <p style="text-align: center;"> <math display="block">\begin{array}{c} \text{T34N R10W} \\ \text{S23} \mid \text{S24} \\ \hline \text{S26} \mid \text{S25} \\ \hline 1921 \end{array}</math> </p> <p>From which</p> <p style="padding-left: 40px;">A cedar, 10 ins. diam., brs. N.55<math>\frac{1}{2}</math>°E., 48 lks. dist., marked T34N R10W S24 BT.</p> <p style="padding-left: 40px;">A cedar, 20 ins. diam., brs. S.59<math>\frac{3}{4}</math>°E., 27 lks. dist., marked T34N R10W S25 BT.</p> <p style="padding-left: 40px;">A cedar, 10 ins. diam., brs. S.12<math>\frac{1}{4}</math>°W., 58 lks. dist., marked T34N R10W S26 BT.</p> <p style="padding-left: 40px;">A cedar, 20 ins. diam., brs. N.24°W., 77 lks. dist., marked T34N R10W S23 BT.</p> <p>Land, level and rolling.</p> <p>Soil, 2nd and 3rd rate.</p> <p>Timber, cedar and pinyon.</p> <p>Undergrowth, sagebrush.</p>	
40.00	N.89°52'E. on a random line, bet. secs. 24 and 25.
80.08	Set temp. $\frac{1}{4}$ sec. cor.
	Fall 23 lks. N. of the cor. of secs. 19, 24, 25 and 30, on the E. bdy. of Tp., which is an iron post, hereinbefore described.
	Thence
	N.89°58'W. on a true line, bet. secs. 24 and 25.
	Over mountainous land, through scattering timber and undergrowth.

Survey of the  
Subdivision of T. 34 N., R. 10 W.

BOOK 3621

Chains.

Asc. 410 ft.  
19.28 Spur, slopes N. Desc.  
24.28 Wash, 10 lks. wide, course N.10°E. Asc  
25.78 Spur, slopes N. Desc. 385 ft.  
40.04 Set an iron post, 3 ft. long, 1 in. diam., 14 ins. in the ground, in a mound of stone, for  $\frac{1}{4}$  sec. cor., marked on brass cap

$\frac{1}{4}$  S24  
 $\frac{1}{4}$  S25  
1921

From which

A cedar, 20 ins. diam., brs. N.17°W.,  
417 lks. dist., marked  $\frac{1}{4}$ S24 BT.  
A pinyon, 12 ins. diam., brs. S.1 $\frac{1}{2}$ °W.,  
92 lks. dist., marked  $\frac{1}{4}$ S25 BT.

40.18 Draw, course N. Asc. 100 ft.  
60.08 Ridge, brs. NE. and SW. Desc. 60 ft.  
79.08 Wash, 25 lks. wide, course N.10°W. Asc.  
80.08 The cor. of secs. 23, 24, 25 and 26.  
Land, mountainous.  
Soil, rocky, 3rd and 4th rates.  
Timber, cedar and pinyon.  
Undergrowth, sagebrush.

N.0°1'W. bet. secs. 23 and 24.  
Over rolling mountainous land, through scattering timber and undergrowth.  
Desc. 135 ft.  
3.40 Wash, 10 lks. wide, course NW. Thence along W. slope.  
15.90 Wash, 50 lks. wide, course E. Road in wash. Asc. 300 ft.  
40.00 Set an iron post, 3 ft. long, 1 in. diam., 20 ins. in the ground, in a mound of stone, for  $\frac{1}{4}$  sec. cor., marked on brass cap

S23 | S24  
1921

From which

A pinyon, 12 ins. diam., brs. N.16°E.,  
181 lks. dist., marked  $\frac{1}{4}$ S24 BT.  
A pinyon, 12 ins. diam., brs. N.57 $\frac{3}{4}$ °W.,  
171 lks. dist., marked  $\frac{1}{4}$ S23 BT.

Desc.  
46.90 Wash, 6 lks. wide, course SW. Asc. 60 ft.  
62.90 Ridge, brs. NW. and SE. Desc. 35 ft.  
72.70 Asc. 15 ft.  
80.00 Set an iron post, 3 ft. long, 2 ins. diam., 16 ins. in the ground, in a mound of stone, with stone marked cross (X) at base of post, for cor. of secs. 13, 14, 23 and 24, marked on brass cap

T34N R10W  
S14 | S13  
S23 | S24  
1921

From which

A cedar, 14 ins. diam., brs. S.79°E.,  
539 lks. dist., marked T34N R10W S24 BT.  
A cedar, 14 ins. diam., brs. S.27 $\frac{1}{2}$ °W.,  
362 lks. dist., marked T34N R10W S23 BT.  
A cedar, 10 ins. diam., brs. N.38 $\frac{1}{2}$ °W.,  
100 lks. dist., marked T34N R10W S14 BT.

No other trees within limits.  
Land, rolling mountainous.  
Soil, rocky, 3rd rate.

BOOK 3621

Survey of the  
Subdivision of T. 34 N., R. 10 W.

Chains.

Timber, cedar and pinyon.  
Undergrowth, sagebrush.

S. 89°58'E. on a random line, bet. secs. 13 and 24.  
40.00 Set temp.  $\frac{1}{4}$  sec. cor.  
80.12 Fall 5 lks. S. of the cor. of secs. 13, 18, 19 and 24, on  
the E. bdy. of Tp., which is an iron post, hereinbe-  
fore described.  
Thence  
West on a true line, bet. secs. 13 and 24.  
Over mountainous land, through scattering timber and  
undergrowth.  
Asc. 45 ft.  
e7.42 Top of ascent. Desc. 225 ft.  
17.32 Wash, 20 lks. wide, course S. 25°W. Asc. 295 ft.  
34.12 Spur, slopes S. Desc. 175 ft.  
40.06 Set an iron post, 3 ft. long, 1 in. diam., 14 ins. in the  
ground, in a mound of stone, for  $\frac{1}{4}$  sec. cor., marked on  
brass cap

$\frac{1}{4}$  S13  
 $\frac{1}{4}$  S24  
1921

From which

A cedar, 10 ins. diam., brs. N. 59 $\frac{1}{2}$ °W.,  
72 lks. dist., marked  $\frac{1}{4}$ S13 BT.  
A cedar, 20 ins. diam., brs. S. 39 $\frac{1}{2}$ °W.,  
166 lks. dist., marked  $\frac{1}{4}$ S24 BT.  
Continue descent, 45 ft.  
41.32 Wash, 20 lks. wide, course S. Asc. 75 ft.  
51.62 Spur, slopes N. Desc. 65 ft.  
56.92 Same wash, course NE. Thence along N. slope.  
57.62 Same wash, 50 lks. wide, course SE. Asc. 100 ft.  
65.92 Desc.  
71.32 Wash, 10 lks. wide, course NE. Asc. 110 ft.  
80.12 The cor. of secs. 13, 14, 23 and 24.  
Land, mountainous.  
Soil, rocky, 4th rate.  
Timber, pinyon and cedar.  
Undergrowth, sagebrush.

N. 0°1'W. bet. secs. 13 and 14.  
Over rolling land, through scattering timber and under-  
growth.  
10.40 Asc. 40 ft.  
16.20 Desc. 125 ft.  
31.80 Wash, 20 lks. wide, course E. Asc. 80 ft.  
40.00 Set an iron post, 3 ft. long, 1 in. diam., 26 ins. in the  
ground, for  $\frac{1}{4}$  sec. cor., marked on brass cap

$\frac{1}{4}$   
S14 | S13  
1921

From which

A cedar, 18 ins. diam., brs. N. 7 $\frac{1}{2}$ °E.,  
195 lks. dist., marked  $\frac{1}{4}$ S13 BT.  
A pinyon, 6 ins. diam., brs. N. 10 $\frac{1}{2}$ °W.,  
49 lks. dist., marked  $\frac{1}{4}$ S14 BT.  
Thence along broken E. slope.  
70.20 Desc. 75 ft.  
75.00 Wash, 10 lks. wide, course NE. Continue descent.  
80.00 Set an iron post, 3 ft. long, 2 ins. diam., 26 ins. in the  
ground, for cor. of secs. 11, 12, 13 and 14, marked  
on brass cap

Survey of the  
Subdivision of T. 34 N., R. 10 W.

Chains.

T34N R10W  
S11|S12  
S14|S13  
1921

From which

- A cedar, 14 ins. diam., brs. N.39°E.,  
154 lks. dist., marked T34N R10W S12 BT.
- A cedar, 24 ins. diam., brs. S.82°E.,  
222 lks. dist., marked T34N R10W S13 BT.
- A cedar, 24 ins. diam., brs. S.44°W.,  
286 lks. dist., marked T34N R10W S14 BT.
- A cedar, 6 ins. diam., brs. N.89½°W.,  
113 lks. dist., marked T34N R10W S11 BT.

Land, rolling.  
Soil, 2nd and 3rd rates.  
Timber, cedar and pinyon.  
Undergrowth, sagebrush.

- 40.00 East on a random line, bet. secs. 12 and 13.  
Set temp. ¼ sec. cor.
- 80.10 Fall 15 lks. S. of the cor. of secs. 7, 12, 13 and 18,  
on the East Bdy. of Tp., which is an iron post, here-  
inbefore described.
- Thence  
S.89°54'W. on a true line, bet. secs. 12 and 13.  
Over rolling land, through scattering timber and under-  
growth.
- Desc.  
9.00 Wash, 10 lks. wide, course SE. Asc. 55 ft.
- 30.10 Thence over level land.
- 40.05 Set an iron post, 3 ft. long, 1 in. diam.; 26 ins. in the  
ground, for ¼ sec. cor., marked on brass cap

¼ S12  
S13  
1921

From which

- A pinyon, 14 ins. diam., brs. N.34½°W.,  
134 lks. dist., marked ¼ S12 BT.
- A pinyon, 10 ins. diam., brs. S.48½°W.,  
36 lks. dist., marked ¼ S13 BT.

- Thence over rolling land.
- 48.10 Desc. 245 ft.
- 70.90 Wash, 50 lks. wide, course SW. Asc. 50 ft.
- 80.10 The cor. of secs. 11, 12, 13 and 14.  
Land, level and rolling.  
Soil, 2nd and 3rd rates.  
Timber, cedar.  
Undergrowth, sagebrush and scrub oak.

- N.0°1'W. bet. secs. 11 and 12.  
Over rolling land, through scattering timber and dense  
undergrowth.
- Desc.
- 5.70 Wash, 50 lks. wide, course SE. Asc. 75 ft.
- 10.80 Spur, slopes W. Desc. 30 ft.
- 12.50 Same wash, course W.
- 16.90 Same wash, course E.
- 26.80 Draw, course W.
- 32.10 Same wash, course SW.
- 36.50 Same wash, course SE. Asc. 20 ft.
- 40.00 Set an iron post, 3 ft. long, 1 in. diam., 10 ins. in the  
ground, in a mound of stone, for ¼ sec. cor., marked

BOOK 3321

Survey of the  
Subdivision of T. 34 N., R. 10 W.

Chains.

	<p>on brass cap</p> $\begin{array}{c} \frac{1}{4} \\ \hline S11   S12 \\ \hline 1921 \end{array}$ <p>From which</p> <p>A pinyon, 12 ins. diam., brs. N.25°E., 59 lks. dist., marked <math>\frac{1}{4}</math>S12 BT.</p> <p>A pinyon, 12 ins. diam., brs. N.79°W., 38 lks. dist., marked <math>\frac{1}{4}</math>S11 BT.</p>
41.40	Draw, course SW. Asc. 50 ft.
45.00	Desc.
56.40	Wash, 25 lks. wide, course SW. Asc. 60 ft.
63.70	Thence over level land, bearing E. and W.
80.00	Set an iron post, 3 ft. long, 2 ins. diam., 26 ins. in the ground, for cor. of secs. 1, 2, 11 and 12, marked on brass cap
	$\begin{array}{c} T34N R10W \\ \hline S 2   S 1 \\ \hline S11   S12 \\ \hline 1921 \end{array}$ <p>From which</p> <p>A cedar, 30 ins. diam., brs. N.89°E., 604 lks. dist., marked T34N R10W S1 BT.</p> <p>A cedar, 28 ins. diam., brs. S.77<math>\frac{1}{2}</math>°E., 328 lks. dist., marked T34N R10W S12 BT.</p> <p>A cedar, 14 ins. diam., brs. S.39<math>\frac{1}{2}</math>°W., 164 lks. dist., marked T34N R10W S11 BT.</p> <p>A cedar, 18 ins. diam., brs. N.78°W., 226 lks. dist., marked T34N R10W S2 BT.</p> <p>Land, rolling. Soil, 2nd and 3rd rates. Timber, cedar and pinyon. Undergrowth, sagebrush.</p>
40.00	N.89°54'E. on a random line, bet. secs. 1 and 12.
80.16	Set temp. $\frac{1}{4}$ sec. cor. Fall 14 lks. S. of the cor. of secs. 1, 6, 7 and 12, on the E. bdy. of Tp., which is an iron post, hereinbefore described.
	Thence
	S.89°48'W. on a true line, bet. secs. 1 and 12.
	Over level land, through scattering timber and undergrowth.
17.85	Wash, 20 lks. wide, course SW.
22.55	Old road, brs. NE. and SW.
29.30	From this point, John Kennedy's house brs. S.4°E.
37.65	From this point, John Kennedy's house brs. S.11°E. Small tank of water 2 chs. east of house.
40.08	Set an iron post, 3 ft. long, 1 ins. diam., 30 ins. in the ground, for $\frac{1}{4}$ sec. cor., marked on brass cap
	$\begin{array}{c} \frac{1}{4} S 1 \\ \hline S12 \\ \hline 1921 \end{array}$ <p>From which</p> <p>A cedar, 14 ins. diam., brs. N.1<math>\frac{1}{2}</math>°E., 180 lks. dist., marked <math>\frac{1}{4}</math>S1 BT.</p> <p>A pinyon, 14 ins. diam., brs. S.13°W., 170 lks. dist., marked <math>\frac{1}{4}</math>S12 BT.</p>
51.15	Wash, 10 lks. wide, 3 ft. deep, course SW.
80.16	The cor. of secs. 1, 2, 11 and 12. Land, level. Soil, 1st and 2nd rates. Timber, cedar and pinyon. Undergrowth, sagebrush.

Survey of the  
Subdivision of T. 34 N., R. 10 W.

Chains.

40.00 N.0°1'W. on a random line, bet secs. 1 and 2.  
Set temp.  $\frac{1}{4}$  sec. cor.  
80.22 Fall 16 lks. W. of the cor. of secs. 1, 2, 35 and 36, on  
the N. bdy. of Tp., which is an iron post, hereinbe-  
fore described.  
Thence  
S.0°6'W. on a true line, bet. secs. 1 and 2.  
Over rolling land, through scattering undergrowth and  
heavy timber.  
Asc.  
6.72 Low spur, slopes E. Desc.  
7.22 Thence over level land, brs. E. and W.  
29.02 Wash, 20 lks. wide, course SW.  
32.12 Old road, brs. NW. and SE.  
40.22 Set an iron post, 3 ft. long, 1 in. diam., 26 ins. in the  
ground, for  $\frac{1}{4}$  sec. cor., marked on brass cap

$\frac{1}{4}$   
 S 2 | S 1  
 |  
 1921

From which

A cedar, 12 ins. diam., brs. S.47 $\frac{3}{4}$ °E.,  
 243 lks. dist., marked  $\frac{1}{4}$ S1 BT.  
 A cedar, 12 ins. diam., brs. S.36°W.,  
 622 lks. dist., marked  $\frac{1}{4}$ S2 BT.

80.22 The cor. of secs. 1, 2, 11 and 12.  
Land, level and rolling.  
Soil, 2nd and 3rd rates.  
Timber, cedar and pinyon.  
Undergrowth, sagebrush.

From the cor. of secs. 2, 3, 34 and 35, on the S. bdy. of  
Tp., which is an iron post, hereinbefore described,  
N.0°1'W. bet. secs. 34 and 35.  
Over rolling land, through scattering timber and under-  
growth.

Desc. 45 ft.  
2.20 From this point, corral brs. N.21 $\frac{1}{2}$ °W.  
15.20 Draw, course E.  
25.00 Desc. 50 ft.  
32.00 Draw, course SE. Asc. 30 ft.  
40.00 Set an iron post, 3 ft. long, 1 in. diam., 15 ins. in the  
ground, in a mound of stone, 3 ft. base, 24 ins. high,  
for  $\frac{1}{4}$  sec. cor., marked on brass cap

$\frac{1}{4}$   
 S34 | S35  
 |  
 1921

From which

A cedar, 12 ins. diam., brs. S.77 $\frac{1}{2}$ °E.,  
 115 lks. dist., marked  $\frac{1}{4}$ S35 BT.  
 A cedar, 6 ins. diam., brs. N.76°W.,  
 52 lks. dist., marked  $\frac{1}{4}$ S34 BT.

Desc.  
46.10 Draw, course SE. Asc. 75 ft.  
57.10 Top of hill, From this point, corral brs. N.79 $\frac{1}{2}$ °W. Thence  
over level land.  
80.00 Set an iron post, 3 ft. long, 2 ins. diam., 26 ins. in the  
ground, for cor. of secs. 26, 27, 34 and 35, marked on  
brass cap

Survey of the  
Subdivision of T. 34 N., R. 10 W.

Chains.

T34N R10W  
S27 | S26  
S34 | S35  
1921

From which

A pinyon, 18 ins. diam., brs. N.45°E.,  
75 lks. dist., marked T34N R10W S26 BT.  
A cedar, 22 ins. diam., brs. S.45°E.,  
96 lks. dist., marked T34N R10W S35 BT.  
A cedar, 22 ins. diam., brs. S.45°W.,  
83 lks. dist., marked T34N R10W S34 BT.  
A cedar, 8 ins. diam., brs. N.81°W.,  
50 lks. dist., marked T34N R10W S27 BT.  
Land, level and rolling.  
Soil, rocky, 3rd and 4th rates.  
Timber, cedar and pinyon.  
Undergrowth, sagebrush, dogwood and cactus.

40.00 N.89°58'E. on a random line, bet. secs. 26 and 35.  
Set temp. 1/4 sec. cor.  
79.70 Intersect the cor. of secs. 25, 26, 35 and 36.  
Thence  
S.89°58'W. on a true line, bet. secs. 26 and 35.  
Over rolling land, through scattering timber and under-  
growth.  
0.30 Old road, brs. NW. and SE.  
29.30 Draw, course S.  
39.85 Set an iron post, 3 ft. long, 1 in. diam., 10 ins. in the  
ground, in a mound of dirt, for 1/4 sec. cor., marked on  
brass cap

1/4 S26  
1/4 S35  
1921

From which

A cedar, 12 ins. diam., brs. N.21 1/2°W.,  
179 lks. dist., marked 1/4 S26 BT.  
A cedar, 8 ins. diam., brs. S.15 1/2°W.,  
39 lks. dist., marked 1/4 S35 BT.  
Asc. 35 ft.  
52.70 Spur, slopes NE. Thence over nearly level land.  
79.70 The cor. of secs. 26, 27, 34 and 35.  
Land, rolling and nearly level.  
Soil, rocky, 3rd and 4th rates.  
Timber, cedar and pinyon.  
Undergrowth, sagebrush.

N.0°1'W. bet. secs. 26 and 27.  
Over rolling land, through heavy timber and scattering  
undergrowth.  
Asc. 25 ft.  
23.00 Low ridge, brs. E. and W. Old road on ridge, brs. E.  
and W. Desc. 45 ft.  
40.00 Small draw, course NW. Set an iron post, 3 ft. long, 1  
in. diam., 26 ins. in the ground, for 1/4 sec. cor.,  
marked on brass cap

1/4  
S27 | S26  
1921

From which



Survey of the  
Subdivision of T. 34 N., R. 10 W.

chains.

A cedar, 24 ins. diam., brs. S. 83 $\frac{1}{2}$  $^{\circ}$ E.,  
131 lks. dist., marked  $\frac{1}{4}$ S26 BT.  
A cedar, 10 ins. diam., brs. S. 78 $\frac{1}{2}$  $^{\circ}$ W.,  
242 lks. dist., marked  $\frac{1}{4}$ S27 BT.

49.00 Draw, course NE.  
68.50 Wash, 20 lks. wide, course NE. Asc. 25 ft.  
73.90 Desc.  
75.80 Wash, 50 lks. wide, course NE. Continue descent, 15 ft.  
80.00 Set an iron post, 3 ft. long, 2 ins. diam., 20 ins. in the  
ground, in a mound of stone, with stone marked cross  
(X) at base of post, for cor. of secs. 22, 23, 26 and  
27, marked on brass cap

T34N R10W  
S22 | S23  
S27 | S26  
1921

From which  
A cedar, 24 ins. diam., brs. N. 65 $\frac{1}{2}$  $^{\circ}$ E.,  
61 lks. dist., marked T34N R10W S23 BT.  
A cedar, 24 ins. diam., brs. S. 76 $\frac{1}{2}$  $^{\circ}$ E.,  
77 lks. dist., marked T34N R10W S26 BT.  
A cedar, 12 ins. diam., brs. N. 36 $\frac{1}{2}$  $^{\circ}$ W.,  
213 lks. dist., marked T34N R10W S22 BT.  
No other trees within limits.  
Land, rolling.  
Soil, 2nd and 3rd rates.  
Timber, cedar and pinyon.  
Undergrowth, sagebrush.

40.00 N. 89 $^{\circ}$ 58'E. on a random line, bet. secs. 23 and 26.  
Set temp.  $\frac{1}{4}$  sec. cor.  
79.80 Intersect N. and S. line, 2 lks. S. of the cor. of secs.  
23, 24, 25 and 26.  
Thence  
S. 89 $^{\circ}$ 57'W. on a true line, bet. secs. 23 and 26.  
Over rolling land, through scattering timber and under-  
growth.  
Asc. 30 ft..  
1.80 Desc. 35 ft.  
5.80 Wash, 20 lks. wide, course NE. Asc. 30 ft.  
7.30 Desc. 50 ft.  
14.20 Draw, course N. Asc. 35 ft.  
25.70 Wash, 50 lks. wide, course NE. Thence over level land.  
29.80 Desc. 30 ft.  
33.60 Wash, 25 lks. wide, course NE. Asc. 55 ft.  
39.90 Set an iron post, 3 ft. long, 1 in. diam., 12 ins. in the  
ground, in a mound of stone, 3 ft. base, 2 $\frac{1}{2}$  ft. high,  
for  $\frac{1}{4}$  sec. cor., marked on brass cap

$\frac{1}{4}$  S23  
S26  
1921

From which  
A cedar, 14 ins. diam., brs. N. 63 $\frac{1}{2}$  $^{\circ}$ W.,  
96 lks. dist., marked  $\frac{1}{4}$ S23 BT.  
A cedar, 26 ins. diam., brs. S. 88 $\frac{1}{2}$  $^{\circ}$ W.,  
17 lks. dist., marked  $\frac{1}{4}$ S26 BT.  
Continue ascent, 20 ft.  
42.10 Spur, slopes NE. Desc. 80 ft.  
56.40 Wash, 25 lks. wide, course NE., from NW. Asc. 90 ft.  
69.00 Spur, slopes NW. Desc. 20 ft.  
71.80 Wash, 25 lks. wide, course NE. Asc.  
74.10 Spur, slopes S. Desc. 45 ft.  
78.80 Draw, course SE. Asc.  
79.80 The cor. of secs. 22, 23, 26 and 27.

Survey of the  
Subdivision of T. 34 N., R. 10 W.

Chains.

Land, rolling and mountainous.  
Soil, 2nd and 3rd rates.  
Timber, cedar and pinyon.  
Undergrowth, sagebrush and scrub oak,

N.0°1'W. bet. secs. 22 and 23.  
Over rolling and mountainous land, through scattering  
timber and undergrowth.

Desc.

1.00 Draw, course SE. Asc. 125 ft.

15.70 Desc. 90 ft.

38.90 Draw, course NE. Asc.

40.00 Set an iron post, 3 ft. long, 1 in. diam., 16 ins. in the  
ground, in a mound of stone, for  $\frac{1}{4}$  sec. cor., marked on  
brass cap

$\frac{1}{4}$   
 S22 | S23

1921

From which

A cedar, 24 ins. diam., brs. N.33 $\frac{1}{2}$ °E.,

43 lks. dist., marked  $\frac{1}{4}$ S23 BT.

A cedar, 8 ins. diam., brs. N.52°W.,

83 lks. dist., marked  $\frac{1}{4}$ S22 BT.

Continue descent, 25 ft.

43.90 Thence over level land.

47.90 Desc. 45 ft.

59.40 Draw, course E. Asc. 20 ft.

62.15 Desc.

71.20 Wash, 10 lks. wide, course E. Asc. 35 ft.

80.00 Set an iron post, 3 ft. long, 2 ins. diam., 26 ins. in the  
ground, for cor. of secs. 14, 15, 22 and 23, marked on  
brass cap

T34N R10W  
 S15 | S14  
 ---  
 S22 | S23

1921

From which

A cedar, 16 ins. diam., brs. N.41 $\frac{1}{2}$ °E.,

83 lks. dist., marked T34N R10WS14 BT.

A cedar, 10 ins. diam., brs. S.67 $\frac{1}{2}$ °E.,

63 lks. dist., marked T34N R10W S23 BT.

A cedar, 8 ins. diam., brs. S.49 $\frac{1}{2}$ °W.,

186 lks. dist., marked T34N R10W S22 BT.

A cedar, 30 ins. diam., brs. N.88 $\frac{1}{2}$ °W.,

58 lks. dist., marked T34N R10W S15 BT.

Land, rolling and mountainous.

Soil, 2nd and 3rd rates.

Timber, cedar and pinyon.

Undergrowth, sagebrush.

N.89°57'E. on a random line, bet. secs. 14 and 23.

40.00 Set temp.  $\frac{1}{4}$  sec. cor.

79.90 Intersect the cor. of secs. 13, 14, 23 and 24.

Thence

S.89°57'W. on a true line, bet. secs. 14 and 23.

Over rolling land, through scattering timber and under-  
growth.

Asc. 50 ft.

6.00 Thence over nearly level land.

13.40 Desc. 50 ft.

18.40 Thence over nearly level land.

30.00 Desc. 70 ft.

BOOK 3621

Survey of the  
Subdivision of T. 34 N., R. 10 W.

Chains.  
39.95 Set an iron post, 3 ft. long, 1 in. diam., 30 ins. in the ground, for  $\frac{1}{4}$  sec. cor., marked on brass cap

$$\begin{array}{r} \frac{1}{4} S14 \\ \frac{1}{4} S23 \\ \hline 1921 \end{array}$$

From which  
A cedar, 6 ins. diam., brs. N.68°W.,  
25 lks. dist., marked  $\frac{1}{4}$ S14 BT.  
A cedar, 20 ins. diam., brs. S.43°E.,  
60 lks. dist., marked  $\frac{1}{4}$ S23 BT.

Continue descent, 65 ft.  
51.20 Wash, 10 lks. wide, course S. Road in wash. Asc. 115 ft.  
79.90 The cor. of secs. 14, 15, 22 and 23.  
Land, rolling and nearly level.  
Soil, 4th rate.  
Timber, cedar and pinyon.  
Undergrowth, sagebrush.

1.00 *Road* N.0°1'W., bet. secs. 14 and 15.  
*brs. NE 1/4 SW* Over nearly level land, through scattering timber and undergrowth.  
14.50 Wash, 10 lks. wide, course E. Asc. 120 ft.  
34.20 Desc. 15 ft.  
40.00 Set an iron post, 3 ft. long, 1 in. diam., 16 ins. in the ground, in a mound of stone, for  $\frac{1}{4}$  sec. cor., marked on brass cap

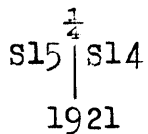

From which  
A cedar, 16 ins. diam., brs. N.31 $\frac{1}{2}$ °E.,  
28 lks. dist., marked  $\frac{1}{4}$ S14 BT.  
A cedar, 18 ins. diam., brs. S.81 $\frac{1}{2}$ °W.,  
31 lks. dist., marked  $\frac{1}{4}$ S15 BT.

41.50 Draw, course E. Asc. 55 ft.  
47.50 Wash, 10 lks. wide, course SE. Continue ascent.  
51.10 Spur, slopes SE. Desc. 30 ft.  
64.00 Draw, course E. Asc. 20 ft.  
80.00 Set an iron post, 3 ft. long, 2 ins. diam., 28 ins. in the ground, for cor. of secs. 10, 11, 14 and 15, marked on brass cap

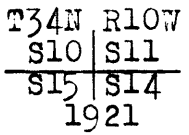

From which  
A cedar, 30 ins. diam., brs. N.61 $\frac{1}{2}$ °E.,  
76 lks. dist., marked T34N R10W S11 BT.  
A cedar, 30 ins. diam., brs. S.21 $\frac{1}{2}$ °E.,  
483 lks. dist., marked T34N R10W S14 BT.  
A cedar, 28 ins. diam., brs. S.56°W.,  
60 lks. dist., marked T34N R10W S15 BT.  
A cedar, 6 ins. diam., brs. N.49°W.,  
190 lks. dist., marked T34N R10W S10 BT.

Land, rolling and nearly level.  
Soil, 2nd and 3rd rates.  
Timber, cedar.  
Undergrowth, sagebrush and scrub oak.

Survey of the  
Subdivision of T. 34 N., R. 10 W.

Chains.

40.00 N. 89° 57' E. on a random line, bet. secs. 11 and 14.  
Set temp.  $\frac{1}{4}$  sec. cor.  
79.94 Intersect N. and S. line, 2 lks. S. of the cor. of secs.  
11, 12, 13 and 14.  
Thence  
S. 89° 56' W. on a true line, bet. secs. 11 and 14.  
Over rolling land, through scattering timber and under-  
growth.  
Asc. 60 ft.  
3.00 Continue gradual ascent, 110 ft.  
39.97 Set an iron post, 3 ft. long, 1 in. diam., 28 ins. in the  
ground, for  $\frac{1}{4}$  sec. cor., marked on brass cap

$\frac{1}{4}$  S11  
 $\frac{1}{4}$  S14  
1921

From which

A cedar, 6 ins. diam., brs. N. 27 $\frac{1}{2}$ ° W.,  
23 lks. dist., marked  $\frac{1}{4}$  S11 BT.  
A cedar, 8 ins. diam., brs. S. 32° W.,  
63 lks. dist., marked  $\frac{1}{4}$  S14 BT.

Desc. 50 ft.

59.00 Thence over nearly level land.  
72.10 Old road, brs. NW. and SE.  
72.60 Draw, course SE. Asc. 25 ft.  
79.94 The cor. of secs. 10, 11, 14 and 15.  
Land, rolling, and nearly level.  
Soil, 3rd and 4th rates.  
Timber, cedar.  
Undergrowth, sagebrush.

N. 0° 1' W. bet. secs. 10 and 11.  
Over nearly level land, through scattering timber and  
undergrowth.

8.80 Wash, 10 lks. wide, course SE.  
10.00 Old road, brs. NW. and SE.  
38.00 Old road, brs. NE. and SW.  
38.20 Same wash, 10 lks. wide, course SW.  
40.00 Set an iron post, 3 ft. long, 1 in. diam., 30 ins. in the  
ground, for  $\frac{1}{4}$  sec. cor., marked on brass cap

$\frac{1}{4}$   
S10 | S11  
1921

From which

A cedar, 6 ins. diam., brs. S. 77 $\frac{1}{2}$ ° E.,  
385 lks. dist., marked  $\frac{1}{4}$  S11 BT.  
A cedar, 12 ins. diam., brs. N. 85 $\frac{1}{4}$ ° W.,  
366 lks. dist., marked  $\frac{1}{4}$  S10 BT.

43.40 Wash, 10 lks. wide, course SE.  
48.10 Old road, brs. NW. and SE.  
58.90 Draw, course SW.  
67.50 Draw, course W.  
80.00 Set an iron post, 3 ft. long, 2 ins. diam., 30 ins. in the  
ground, for cor. of secs. 2, 3, 10 and 11, marked on  
brass cap

T34N R10W  
S 3 | S 2  
S10 | S11  
1921

From which

A cedar, 36 ins. diam., brs. N. 23° E.,  
165 lks. dist., marked T34N R10W S2 BT.  
A cedar, 36 ins. diam., brs. S. 16 $\frac{1}{2}$ ° E.,  
317 lks. dist., marked T34N R10W S11 BT.

Survey of the  
Subdivision of T. 34 N., R. 10 W.

Chains.

A cedar, 36 ins. diam., brs. S.49<sup>3</sup>/<sub>4</sub>°W.,  
200 lks. dist., marked T34N R10W S10 BT.  
A cedar, 28 ins. diam., brs. N.65<sup>3</sup>/<sub>4</sub>°W.,  
162 lks. dist., marked T34N R10W S3 BT.  
Land, rolling and nearly level.  
Soil, 2nd rate.  
Timber, cedar.  
Undergrowth, sagebrush.

40.00 N.89°56'E. on a random line, bet. secs. 2 and 11.  
Set temp. <sup>1</sup>/<sub>4</sub> sec. cor.  
80.02 Intersect N. and S. line, 5 lks. N. of the cor. of secs.  
1, 2, 11 and 12.

Thence  
S.89°58'W. on a true line, bet. secs. 2 and 11.  
Over level land, through scattering timber and under-  
growth.  
9.80 Head of wash, 25 lks. wide, course SW.  
17.10 Center of wash, 1 ch. wide, course S. Asc. 45 ft.  
28.00 Thence over level land.  
37.60 Wash, 20 lks. wide, course S.  
40.01 Set an iron post, 3 ft. long, 1 in. diam., 30 ins. in the  
ground, for <sup>1</sup>/<sub>4</sub> sec. cor., marked on brass cap

$\frac{1}{4} \frac{S 2}{S 11}$   
1921

From which  
A cedar, 8 ins. diam., brs. N.67<sup>3</sup>/<sub>4</sub>°W.,  
200 lks. dist., marked <sup>1</sup>/<sub>4</sub>S2 BT.  
A cedar, 6 ins. diam., brs. S.85<sup>1</sup>/<sub>2</sub>°W.,  
127 lks. dist., marked <sup>1</sup>/<sub>4</sub>S11 BT.  
Asc. 95 ft.  
65.35 Desc. 15 ft.  
70.00 Thence over nearly level land.  
80.02 The cor. of secs. 2, 3, 10 and 11.  
Land, level and rolling.  
Soil, 2nd and 3rd rates.  
Timber, cedar.  
Undergrowth, sagebrush, dog brush and cactus.

40.00 N.0°6'E. on a random line, bet. secs. 2 and 3.  
Set temp. <sup>1</sup>/<sub>4</sub> sec. cor.  
80.14 Fall 2 lks. E. of the cor. of secs. 2, 3, 34 and 35, on  
the N. bdy. of Tp. which is an iron post, herein-  
before described.

Thence  
S.0°5'W. on a true line, bet. secs. 2 and 3.  
Over rolling land, through scattering timber and under-  
growth.  
Desc. 35 ft.  
5.14 Thence over nearly level land.  
32.14 Old road, brs. NW. and SE.  
35.00 Desc. 35 ft.  
40.14 Set an iron post, 3 ft. long, 1 in. diam., 28 ins. in the  
ground, for <sup>1</sup>/<sub>4</sub> sec. cor., marked on brass cap

$S 3 \frac{1}{4} S 2$   
1921

From which  
A cedar, 18 ins. diam., brs. N.29<sup>1</sup>/<sub>4</sub>°E.,  
149 lks. dist., marked <sup>1</sup>/<sub>4</sub>S2 BT.

Survey of the  
Subdivision of T. 34 N., R. 10 W.

Chains.	
<p>49.04 56.00 65.00 80.14</p>	<p>A cedar, 12 ins. diam., brs. N.24<math>\frac{1}{2}</math>°W., 247 lks. dist., marked <math>\frac{1}{4}</math>S3 BT. Thence over nearly level land. Center of draw, 5 chs. wide, course SW. Asc. 25 ft. Desc. 50 ft. The cor. of secs. 2, 3, 10 and 11. Land, rolling and nearly level. Soil, 2nd and 3rd rates Timber, cedar. Undergrowth, sagebrush.</p>
<p>(2.90) 40.00</p>	<p>From the true point for cor. of secs. 3, 4, 33 and 34, (inaccessible) on the S. bdy. of Tp., N.0°2'W. bet. secs. 33 and 34. The witness cor. to cor. of secs. 3, 4, 33 and 34, here- inbefore described. Thence over level land, through scattering timber and undergrowth. Set an iron post, 3 ft. long, 1 in. diam., 26 ins. in the ground, for <math>\frac{1}{4}</math> sec. cor., marked on brass cap</p> <p style="text-align: center;"> <math>\frac{1}{4}</math>              S33   S34              1921         </p>
<p>68.90 80.00</p>	<p>From which A cedar, 14 ins. diam., brs. S.8°E., 312 lks. dist., marked <math>\frac{1}{4}</math>S34 BT. A pinyon, -- ins. diam., brs. S.51<math>\frac{1}{2}</math>°W., 330 lks. dist., marked <math>\frac{1}{4}</math>S33 BT. Draw, course SW. Asc. 45 ft. Set an iron post, 3 ft. long, 2 ins. diam., 15 ins. in the ground, in a mound of stone, 3 ft. base, 24 ins. high, for cor. of secs. 27, 28, 33 and 34, marked on brass cap</p> <p style="text-align: center;">             T34N R10W              S28   S27              S33   S34              1921         </p>
<p>40.00 80.26 22.10</p>	<p>From which A cedar, 8 ins. diam., brs. N.28<math>\frac{1}{2}</math>°E., 186 lks. dist., marked T34N R10W S27 BT. A pinyon, 10 ins. diam., brs. S.49<math>\frac{1}{2}</math>°E., 287 lks. dist., marked T34N R10W S34 BT. A pinyon, 12 ins. diam., brs. S.27<math>\frac{1}{2}</math>°W., 231 lks. dist., marked T34N R10W S33 BT. A pinyon, 10 ins. diam., brs. N.46<math>\frac{3}{4}</math>°W., 238 lks. dist., marked T34N R10W S28 BT. Land, level and rolling. Soil, rocky, 3rd and 4th rates. Timber, cedar and pinyon. Undergrowth, sagebrush and cactus.</p> <p>N.89°58'E. on a random line, bet. secs. 27 and 34. Set temp. <math>\frac{1}{4}</math> sec. cor. Intersect N. and S. line, 19 lks. N. of the cor. of secs. 26, 27, 34 and 35. Thence N.89°58'W. on a true line, bet. secs. 27 and 34. Over broken land, through scattering timber and under- growth. Asc. 60 ft. Old road, brs. NE. and SW. Thence over level land.</p>

Survey of the  
Subdivision of T. 34 N., R. 10 W.

Chains.  
40.13 Set an iron post, 3 ft. long, 1 in. diam., 10 ins. in the ground; in a mound of stone, for  $\frac{1}{4}$  sec. cor., marked on brass cap

$\frac{1}{4}$  S27  
S34  
1921

From which  
A cedar, 12 ins. diam., brs. N.29°E.,  
170 lks. dist., marked  $\frac{1}{4}$ S27 BT.  
A cedar, 30 ins. diam., brs. S.78 $\frac{1}{2}$ °E.,  
237 lks. dist., marked  $\frac{1}{4}$ S34 BT.

50.26 Head of draw, course SE. Asc. 70 ft.  
60.00 Thence over nearly level land.  
80.26 The cor. of secs. 27, 28, 33 and 34.  
Land, rolling and nearly level.  
Soil, rocky, 3rd and 4th rates.  
Timber, cedar and pinyon.  
Undergrowth, sagebrush, dogwood, and cactus.

N.0°2'W. bet. secs. 27 and 28.  
Over rolling land, through scattering timber and undergrowth.  
Asc. 10 ft.

5.00 Top of bench, brs. E. and W. Thence over level bench.  
6.20 Trail, brs. NW. and SE.  
12.50 Leave bench, brs. E. and W. Desc. 50 ft.  
19.50 Draw, course SE. Asc. 55 ft.  
25.70 Spur, slopes E. Desc. 40 ft.  
37.70 Draw, course E. Asc. 10 ft.  
40.00 Set an iron post, 3 ft. long, 1 in. diam., 26 ins. in the ground, for  $\frac{1}{4}$  sec. cor., marked on brass cap

$\frac{1}{4}$   
S28 | S27  
1921

From which  
A cedar, 10 ins. diam., brs. N.66°E.,  
127 lks. dist., marked  $\frac{1}{4}$ S27 BT.  
A cedar, 14 ins. diam., brs. S.63°W.,  
123 lks. dist., marked  $\frac{1}{4}$ S28 BT.

Continue ascent, 30 ft.

45.50 Ridge, brs. E. and W. Desc. 65 ft.  
65.00 Draw, course E. Asc. 45 ft.  
71.50 Spur, slopes E. Desc. 50 ft.  
80.00 Set an iron post, 3 ft. long, 2 ins. diam., 10 ins. in the ground, in a mound of stone, 3 ft. base, 2 ft. high, for cor. of secs. 21, 22, 27 and 28, marked on brass cap

T34N R10W  
S21 | S22  
S28 | S27  
1921

From which  
A cedar, 14 ins. diam., brs. N.38 $\frac{1}{2}$ °E.,  
250 lks. dist., marked T34N R10W S22 BT.  
A cedar, 14 ins. diam., brs. S.36 $\frac{1}{2}$ °E.,  
121 lks. dist., marked T34N R10W S27 BT.  
A cedar, 10 ins. diam., brs. S.9 $\frac{3}{4}$ °W.,  
77 lks. dist., marked T34N R10W S28 BT.  
A cedar, 12 ins. diam., brs. N.48 $\frac{1}{2}$ °W.,  
211 lks. dist., marked T34N R10W S21 BT.

Land, rolling.  
Soil, rocky, 2nd and 3rd rates.

Survey of the  
Subdivision of T. 34 N., R. 10 W.

Chains.

Timber, cedar.  
Undergrowth, sagebrush and cactus.

S.89°58'E. on a random line, bet. secs. 22 and 27.  
40.00 Set temp.  $\frac{1}{4}$  sec. cor.  
80.22 Intersect N. and S. line, 5 lks. S. of the cor. of secs.  
22, 23, 26 and 27.  
Thence  
West on a true line, bet. secs. 22 and 27.  
Over rolling land, through scattering timber and under-  
growth.  
Asc. 40 ft.  
8.25 Thence over nearly level land.  
17.25 Desc. 15 ft.  
20.25 Asc. 25 ft.  
25.25 Thence over nearly level land.  
40.11 Set an iron post, 3 ft. long, 1 in. diam., 24 ins. in the  
ground, in a mound of stone, for  $\frac{1}{4}$  sec. cor., marked  
on brass cap

$\frac{1}{4}$  S22  
 $\frac{1}{4}$  S27  
1921

From which

A cedar, 8 ins. diam., brs. N.76 $\frac{1}{2}$ °W.,  
146 lks. dist., marked  $\frac{1}{4}$  S22 BT.  
A cedar, 12 ins. diam., brs. S.17 $\frac{1}{2}$ °W.,  
123 lks. dist., marked  $\frac{1}{4}$  S27 BT.

>45.70 Dim road, brs. N. and S.  
60.25 Asc. 15 ft. *54.00 Wash course N.*  
62.95 Spur, slopes N. Desc. 20 ft.  
65.00 Asc. 50 ft.  
72.75 Top of hill. Desc.  
80.22 The cor. of secs. 21, 22, 27 and 28.  
Land, rolling and nearly level.  
Soil, rocky, 3rd rate.  
Timber, cedar and pinyon.  
Undergrowth, sagebrush, dogwood and cactus.

N.0°2'W. bet. secs. 21 and 22.  
Over nearly level land, through scattering timber and  
undergrowth. Desc. 25 ft.  
5.00 Thence over level land.  
27.00 Draw; course SE. Dim road in draw.  
40.00 Set an iron post, 3 ft. long, 1 in. diam., 28 ins. in the  
ground, for  $\frac{1}{4}$  sec. cor., marked on brass cap

$\frac{1}{4}$   
S21 | S22  
1921

From which

A cedar, 18 ins. diam., brs. S.60 $\frac{1}{2}$ °E.,  
336 lks. dist., marked  $\frac{1}{4}$  S22 BT.  
No other trees within limits. Raise a mound of stone,  
2 ft. base, 2 ft. high, W. of cor.

55.00 Leave level land; asc. 50 ft.  
70.00 Thence over nearly level land.  
80.00 Set an iron post, 3 ft. long, 2 ins. diam., 18 ins. in the  
ground, in a mound of stone, 3 ft base, 2 ft. high,  
for cor. of secs. 15, 16, 21 and 22, marked on brass  
cap



BOOK 3621

Survey of the  
Subdivision of T. 34 N., R. 10 W.

Chains.

T34N R10W  
S16 | S15  
S21 | S22  
1921

From which

- A cedar, 10 ins. diam., brs. N.9 $\frac{1}{2}$ °E., 144 lks. dist., marked T34N R10W S15 BT.
- A cedar, 24 ins. diam., brs. S.59 $\frac{3}{4}$ °E., 459 lks. dist., marked T34N R10W S22 BT.
- A cedar, 14 ins. diam., brs. S.40°W., 192 lks. dist., marked T34N R10W S21 BT.
- A cedar, 7 ins. diam., brs. N.13 $\frac{1}{2}$ °W., 62 lks. dist., marked T34N R10W S16 BT.

Land, level and rolling.  
Soil, rocky, 2nd and 3rd rates.  
Timber, cedar.  
Undergrowth, sagebrush, dogwood, and cactus.

40.00  
79.98  
  
0.90  
10.00  
32.20  
36.00  
39.99

East on a random line, bet. secs. 15 and 22.  
Set temp.  $\frac{1}{4}$  sec. cor.  
Intersect N. and S. line, 12 lks. S. of the cor. of secs. 14, 15, 22 and 23.

Thence  
S.89°55'W. on a true line, bet. secs. 15 and 22.  
Over nearly level land, through scattering timber and undergrowth.

Dim road, brs. NE. and SW.  
Asc. 90 ft.  
Desc.  
Draw, course N. Asc. 45 ft.  
Set an iron post, 3 ft. long, 1 in. diam., 4 ins. in the ground, 26 ins. in a mound of stone, for  $\frac{1}{4}$  sec. cor., marked on brass cap

$\frac{1}{4}$  S15  
S22  
1921

From which

- A cedar, 16 ins. diam., brs. N.58°W., 98 lks. dist., marked  $\frac{1}{4}$ S15 BT.
- A cedar, 24 ins. diam., brs. S.60°E., 96 lks. dist., marked  $\frac{1}{4}$ S22 BT.

43.40  
75.00  
79.98

Asc. 15 ft.  
Spur, slopes NE. Thence over nearly level land.  
Asc. 25 ft.  
The cor. of secs. 15, 16, 21 and 22.  
Land, nearly level and rolling.  
Soil, rocky, 3rd and 4th rates.  
Timber, cedar.  
Undergrowth, sagebrush and cactus.

35.00  
40.00

N.0°2'W. bet. secs. 15 and 16.  
Over nearly level land, through scattering timber and undergrowth.  
Desc. 35 ft.  
Set an iron post, 3 ft. long, 1 in. diam., 30 ins. in the ground, for  $\frac{1}{4}$  sec. cor., marked on brass cap

S16 | S15  
1921

Survey of the  
Subdivision of T. 34 N., R. 10 W.

Chains.

From which  
 A dead cedar, 30 ins. diam., brs. S.8°E.,  
 375 lks. dist., marked BT.  
 A cedar, 12 ins. diam., brs. S.6°W.,  
 414 lks. dist., marked  $\frac{1}{2}$ S16 BT.  
 Continue over nearly level land, descending slightly.  
 72.50 Wash, 20 lks. wide, course E. Asc.  
 80.00 Set an iron post, 3 ft. long, 2 ins. diam., 20 ins. in the  
 ground, in a mound of stone, for cor. of secs. 9, 10,  
 15 and 16, marked on brass cap

T34N R10W  
 S 9 | S10  
 S16 | S15  
 1921

From which  
 A cedar, 10 ins. diam., brs. N.53 $\frac{1}{2}$ °E.,  
 40 lks. dist., marked T34N R10W S10 BT.  
 A cedar, 6 ins. diam., brs. S.36 $\frac{1}{2}$ °E.,  
 56 lks. dist., marked T34N R10W S15 BT.  
 A cedar, 10 ins. diam., brs. S.39°W.,  
 60 lks. dist., marked T34N R10W S16 BT.  
 A cedar, 18 ins. diam., brs. N.25°W.,  
 129 lks. dist., marked T34N R10W S9 BT.  
 Land, rolling and nearly level.  
 Soil, 2nd and 3rd rates.  
 Timber, cedar.  
 Undergrowth, sagebrush.

40.00 N.89°55'E. on a random line, bet. secs. 10 and 15.  
 80.00 Set temp.  $\frac{1}{4}$  sec. cor.  
 Intersect N. and S. line, 28 lks. N. of the cor. of secs.  
 10, 11, 14 and 15,  
 Thence  
 N.89°52'W. on a true line, bet. secs. 10 and 15.  
 Over rolling land, through scattering timber and under-  
 growth.  
 Asc. gradual slope, 85 ft.  
 34.00 Desc. 20 ft.  
 40.00 Set an iron post, 3 ft. long, 1 in. diam., 26 ins. in the  
 ground, for  $\frac{1}{4}$  sec. cor., marked on brass cap

$\frac{1}{2}$  S10  
 $\frac{1}{2}$  S15  
 1921

From which  
 A cedar, 14 ins. diam., brs. N.26 $\frac{1}{2}$ °W.,  
 116 lks. dist., marked  $\frac{1}{2}$ S10 BT.  
 A cedar, 14 ins. diam., brs. S.11 $\frac{1}{2}$ °E.,  
 19 lks. dist., marked  $\frac{1}{2}$ S15 BT.  
 Asc. 35 ft.  
 47.40 Desc.  
 55.30 Wash, 10 lks. wide, course SW. Old road, in wash, brs.  
 NE. and SW. Thence over nearly level land.  
 69.40 Wash, 10 lks. wide, course S.  
 80.00 The cor. of secs, 9, 10, 15 and 16.  
 Land, rolling and nearly level.  
 Soil, 2nd rate.  
 Timber, cedar and pinyon.  
 Undergrowth, sagebrush.

N.0°2'W. bet. secs. 9 and 10.  
 Over rolling land, through scattering timber and under-  
 growth.

Survey of the  
Subdivisions of T. 34 N., R. 10 W.

Chains

9.00 Wash, 20 lks. wide, 6 ft. deep, course N. Asc. gradual S. slope.

30.00 Ridge, bears E. and W. Desc. gradual N. slope.

40.00 Set an iron post, 3 ft. long, 1 in. in diam., 18 ins. in the ground, in a mound of stone for  $\frac{1}{4}$  sec. cor. marked on brass cap

$\frac{1}{4}$   
S 9 S 10

1921

From which

A cedar, 20 ins. in diam., bears S.  $32\frac{1}{2}^\circ$  E., 25 lks. dist., marked  $\frac{1}{4}$  S 10 B T

A cedar, 18 ins. in diam., bears N.  $35^\circ$  W., 76 lks. dist., marked  $\frac{1}{4}$  S 9 B T

45.00 Wash, 10 lks. wide, course SE.

80.00 Set an iron post, 3 ft. long, 2 ins. in diam., 30 ins. in the ground, for cor. of secs. 3, 4, 9 and 10, marked on brass cap

T34N R10W  
S 4 S 3  
S 9 S 10  
1921

From which

A cedar, 6 ins. in diam., bears N.  $7\frac{3}{4}^\circ$  E., 270 lks. dist., marked T34N R10W S3 B T

A cedar, 18 ins. in diam., bears S.  $44\frac{3}{4}^\circ$  E., 185 lks. dist., marked T34N R10W S 10 B T

A cedar, 20 ins. in diam., bears S.  $55\frac{1}{2}^\circ$  W., 178 lks. dist., marked T34N R10W S9 B T

A cedar, 6 ins. in diam., bears N.  $44^\circ$  W., 93 lks. dist., marked T34N R10W S4 B T

Land; rolling and level.

Soil; 2nd. and 3rd. rates.

Timber; cedar.

Undergrowth; sagebrush.

40.00 S.  $89^\circ 52'$  E., on a random line bet. secs. 3 and 10. Set temp.  $\frac{1}{4}$  sec. cor.

79.84 Intersect N. and S. line, 2 lks. S. of the cor. of secs. 2, 3, 10 and 11.

Thence

N.  $89^\circ 53'$  W., on a true line bet. secs. 3 and 10.

Over nearly level land, through scattering timber and undergrowth.

13.34 Wash, 25 lks. wide, course S.

39.92 Set an iron post, 3 ft. long, 1 in. in diam., 26 ins. in the ground for  $\frac{1}{4}$  sec. cor. marked on brass cap

$\frac{1}{4}$  S 3  
S 10  
1921

From which

A cedar, 24 ins. in diam., bears N.  $78^\circ$  W., 111 lks. dist. marked  $\frac{1}{4}$  S 3 B T

A cedar, 20 ins. in diam., bears S.  $2\frac{1}{2}^\circ$  W., 107 lks. dist., marked  $\frac{1}{4}$  S 10 B T

40.04 Draw, course S.

54.85 Wash, 1 ch. wide, course S.

69.85 Wash, 50 lks. wide, course SE.

79.84 The cor. of secs. 3, 4, 9 and 10.

Land; nearly level.

Soil; 3rd. rate.

Timber; cedar.

Undergrowth; sagebrush.



Survey of the  
Subdivision of T. 34 N., R. 10 W.

Chains.

A pinyon, -- ins. diam., brs. N.21 $\frac{1}{2}$ °E.,  
123 lks. dist., marked T34N R10W S28 BT.  
A pinyon, 16 ins. diam., brs. S.55 $\frac{1}{2}$ °E.,  
124 lks. dist., marked T34N R10W S33 BT.  
A cedar, 14 ins. diam., brs. S.18 $\frac{1}{2}$ °W.,  
77 lks. dist., marked T34N R10W S32 BT.  
A pinyon, 12 ins. diam., brs. N.46 $\frac{1}{2}$ °W.,  
111 lks. dist., marked T34N R10W S29 BT.

Land, mountainous.  
Soil, rocky, 4th rate.  
Timber, cedar and pinyon.  
Undergrowth, sagebrush and cactus.

40.00  
80.04

N.89°58'E. on a random line, bet. secs. 28 and 33.  
Set temp.  $\frac{1}{4}$  sec. cor.  
Intersect N. and S. line, 16 lks. S. of the cor. of secs.  
27, 28, 33 and 34.

Thence

S.89°51'W. on a true line, bet. secs. 28 and 33.  
Over broken land, through scattering timber and undergrowth  
Desc. 50 ft.

12.40  
22.00  
40.02

Draw, course SW. Asc. 40 ft.  
Spur, slopes SW. Desc. 40 ft.  
Set an iron post, 3 ft. long, 1 in. diam., 5 ins. in the  
ground, in a mound of stone, 3 ft. base, 30 ins. high,  
for  $\frac{1}{4}$  sec. cor., marked on brass cap

$\frac{1}{4}$  S28  
 $\frac{1}{4}$  S33  
1921

From which

A pinyon, 10 ins. diam., brs. N.70 $\frac{1}{2}$ °W.,  
178 lks. dist., marked  $\frac{1}{4}$ S28 BT.  
A cedar, 6 ins. diam., brs. S.12°W.,  
206 lks. dist., marked  $\frac{1}{4}$ S33 BT.

46.00  
54.80  
65.00  
80.04

Asc. 15 ft.  
Spur, slopes SW. Desc. 165 ft.  
Draw, course SW. Asc. 75 ft.  
Spur, slopes S. Desc. 45 ft.  
The cor. of secs. 28, 29, 32 and 33.  
Land, broken.  
Soil, rocky, 4th rate.  
Timber, cedar and pinyon.  
Undergrowth, cactus.

3.90  
15.00  
21.20  
30.70  
38.30  
40.00

N.0°3'W. bet. secs. 28 and 29.  
Over rolling and broken land, through scattering timber  
and undergrowth.

Desc.

Draw, course SW. Asc. 105 ft.  
Spur, slopes SW. Desc. 25 ft.  
Draw, course SW. Asc. 70 ft.  
Ridge, brs. NE. and SW. Desc. 40 ft.

Draw, course W. Asc.  
Set an iron post, 3 ft. long, 1 in. diam., 30 ins. in a  
mound of stone, for  $\frac{1}{4}$  sec. cor., marked on brass cap

$\frac{1}{4}$   
S29 | S28  
1921

From which

Survey of the  
Subdivision of T. 34 N., R. 10 W.

<p>Chains</p> <p>72.00 80.00</p>	<p>A cedar, 14 ins. diam., brs. S.35°E., 183 lks. dist., marked <math>\frac{1}{4}</math>S28 BT.</p> <p>A cedar, 20 ins. diam., brs. N.11<math>\frac{1}{2}</math>°W., 147 lks. dist., marked <math>\frac{1}{4}</math>S29 BT.</p> <p>Continue ascent, 85 ft.</p> <p>Top of hill. Thence across top.</p> <p>Set an iron post, 3 ft. long, 2 ins. diam., 10 ins. in the ground, in a mound of stone, 3 ft. base, 24 ins. high, for cor. of secs. 20, 21, 28 and 29, marked on brass cap</p> <p style="text-align: center;"> <math display="block">\begin{array}{r} T34N\ R10W \\ S20\ S21 \\ \hline S29\ S28 \\ 1921 \end{array}</math> </p> <p>From which</p> <p>A cedar, 4 ins. diam., brs. N.56°E., 335 lks. dist., marked BT.</p> <p>A cedar, 8 ins. diam., brs. S.12<math>\frac{3}{4}</math>°E., 311 lks. dist., marked T34N R10W S28 BT.</p> <p>A cedar, 10 ins. diam., brs. S.14<math>\frac{3}{4}</math>°W., 168 lks. dist., marked T34N R10W S29 BT.</p> <p>A cedar, 4 ins. diam., brs. N.10<math>\frac{1}{2}</math>°W., 269 lks. dist., marked BT.</p> <p>Land, rolling and broken. Soil, rocky, 3rd and 4th rates. Timber, cedar and pinyon. Undergrowth, sagebrush and cactus.</p>
<p>40.00 80.00</p>	<p>N.89°51'E. on a random line, bet. secs. 21 and 28.</p> <p>Set temp. <math>\frac{1}{4}</math> sec. cor.</p> <p>Intersect N. and S. line, 2 lks. S. of the cor. of secs. 21, 22, 27 and 28.</p> <p>Thence</p> <p>S.89°50'W. on a true line, bet. secs. 21 and 28.</p> <p>Over nearly level land, through scattering timber and undergrowth.</p> <p>Set an iron post, 3 ft. long, 1 in. diam., 26 ins. in the ground, for <math>\frac{1}{4}</math> sec. cor., marked on brass cap</p> <p style="text-align: center;"> <math display="block">\begin{array}{r} \frac{1}{4}\ S21 \\ \hline S28 \\ 1921 \end{array}</math> </p> <p>From which</p> <p>A cedar, 16 ins. diam., brs. N.37<math>\frac{3}{4}</math>°W., 178 lks. dist., marked <math>\frac{1}{4}</math>S21 BT.</p> <p>A cedar, 30 ins. diam., brs. S.41<math>\frac{1}{2}</math>°W., 150 lks. dist., marked <math>\frac{1}{4}</math>S28 BT.</p>
<p>80.00</p>	<p>Asc. gradual slope, 80 ft.</p> <p>The cor. of secs. 20, 21, 28 and 29.</p> <p>Land, nearly level and rolling. Soil, rocky, 3rd and 4th rates. Timber, cedar. Undergrowth, sagebrush and cactus.</p>
<p>7.00 35.00 40.00</p>	<p>N.0°3'W. bet. secs. 20 and 21.</p> <p>Over rolling land, through scattering timber and undergrowth.</p> <p>Asc. 10 ft.</p> <p>Spur, slopes E. Desc. 75 ft.</p> <p>Thence over nearly level land.</p> <p>Set an iron post, 3 ft. long, 1 in. diam., 26 ins. in the ground, for <math>\frac{1}{4}</math> sec. cor., marked on brass cap.</p>

3621

Survey of the  
Subdivision of T. 34 N., R. 10 W.

Chains.	
<p>65.00 75.00 80.00</p>	<p style="text-align: center;"> <math display="block">\begin{array}{c} \frac{1}{4} \\ \text{S20} \mid \text{S21} \\ \hline 1921 \end{array}</math> </p> <p>From which  A cedar, 14 ins. diam., brs. N.62<math>\frac{1}{2}</math>°E.,  69 lks. dist., marked <math>\frac{1}{4}</math>S21 BT.  A cedar, 16 ins. diam., brs. N.67°W.,  82 lks. dist., marked <math>\frac{1}{4}</math>S20 BT.</p> <p>Draw, course NW. Asc.  Spur, slopes. NW. Desc. 30 ft.  The cor. of secs. 16, 17, 20 and 21.  Land, rolling.  Soil, rocky, 2nd and 3rd rates.  Timber, cedar.  Undergrowth, sagebrush and cactus.</p>
<p>40.00 80,10  34.70 40.05  65.00 80.10</p>	<p>N.89°50'E. on a random line, bet. secs. 16 and 21.  Set temp. <math>\frac{1}{4}</math> sec. cor.  Intersect N. and S. line, 2 lks. S. of the cor. of secs.  15, 16, 21 and 22.  Thence  S.89°49'W. on a true line, bet. secs. 16 and 21.  Over rolling land, through scattering timber and under-  growth.  Road, brs. NW. and SE.  Set an iron post, 3 ft. long, 1 in. diam., 10 ins. in the  ground, in a mound of stone, 3 ft. base, 24 ins. diam.,  for <math>\frac{1}{4}</math> sec. cor., marked on brass cap</p> <p style="text-align: center;"> <math display="block">\begin{array}{c} \frac{1}{4} \text{ S16} \\ \hline \text{S21} \\ \hline 1921 \end{array}</math> </p> <p>From which  A cedar, 10 ins. diam., brs. N.50<math>\frac{1}{2}</math>°W.,  40 lks. dist., marked <math>\frac{1}{4}</math>S16 BT.  A cedar, 14 ins. diam., brs. S.54<math>\frac{1}{2}</math>°W.,  277 lks. dist., marked <math>\frac{1}{4}</math>S21 BT.</p> <p>Asc. 35 ft.  Desc. 10 ft.  The cor. of secs. 16, 17, 20 and 21.  Land, rolling and broken.  Soil, rocky, 2nd and 3rd rates.  Timber, cedar.  Undergrowth, sagebrush and cactus.</p>
<p>6.00 29.50 40.00</p>	<p>N.0°3'W. bet. secs. 16 and 17.  Over rolling land, through scattering timber and under-  growth.  Wash, 10 lks. wide, course NE.  Enter level land, brs. E. and W.  Set an iron post, 3 ft. long, 1 in. diam., 26 ins. in the  ground, for <math>\frac{1}{4}</math> sec. cor., marked on brass cap</p> <p style="text-align: center;"> <math display="block">\begin{array}{c} \frac{1}{4} \\ \text{S17} \mid \text{S16} \\ \hline 1921 \end{array}</math> </p> <p>From which  A cedar, 10 ins. diam., brs. N.1<math>\frac{3}{4}</math>°E.,  695 lks. dist., marked <math>\frac{1}{4}</math>S16 BT.</p>

Survey of the  
Subdivision of T. 34 N., R. 10 W.

Chains.

42.00 A cedar, 12 ins. diam., brs. N.13°W.,  
521 lks. dist., marked  $\frac{1}{4}$ S17 BT.  
50.00 Leave level land, brs. E. and W. Asc. 40 ft.  
63.50 Thence over level land.  
80.00 Draw, course NE.  
Set an iron post, 3 ft. long, 2 ins. diam., 28 ins. in  
the ground, for cor. of secs. 8, 9, 16 and 17, marked  
on brass cap

T34N R10W  
S 8 | S 9  
        
S17 | S16  
1921

From which

A cedar, 12 ins. diam., brs. N.46°E.,  
100 lks. dist., marked T34N R10W S9 BT.  
A cedar, 24 ins. diam., brs. S.42°E.,  
118 lks. dist., marked T34N R10W S16 BT.  
A cedar, 14 ins. diam., brs. S.15°W.,  
76 lks. dist., marked T34N R10W S17 BT.  
A cedar, 8 ins. diam., brs. N.53°W.,  
94 lks. dist., marked T34N R10W S8 BT.  
Landlevel and rolling.  
Soil, 2nd and 3rd rates.  
Timber, cedar.  
Undergrowth, sagebrush.

40.00 N.89°49'E. on a random line, bet. secs. 9 and 16.  
Set temp.  $\frac{1}{4}$  sec. cor.  
80.04 Intersect N. and S. line, 9 lks. N. of the cor. of secs.  
9, 10, 15 and 16.

Thence

S.89°53'W. on a true line, bet. secs. 9 and 16.  
Over rolling land, through scattering timber and under-  
growth.

2.00 Enter level land, brs. NW. and SE.  
5.20 Wash, 50 lks. wide, course SE.  
25.00 Road, brs. N. and S.  
27.30 Leave level land, brs. N. and S. Asc. 55 ft.  
35.00 Desc.  
39.90 Draw, 10 lks. wide, course NE.  
40.02 Set an iron post, 3 ft. long, 1 in. diam., 26 ins. in the  
ground, for  $\frac{1}{4}$  sec. cor., marked on brass cap

$\frac{1}{4}$  S 9  
        
S16  
1921

From which

A cedar, 14 ins. diam., brs. N.55°W.,  
149 lks. dist., marked  $\frac{1}{4}$ S9 BT.  
A cedar, 12 ins. diam., brs. S.75 $\frac{1}{2}$ °W.,  
243 lks. dist., marked  $\frac{1}{4}$ S16 BT.  
80.04 The cor. of secs. 8, 9, 16 and 17.  
Land, rolling and level.  
Soil, 2nd and 3rd rates.  
Timber, cedar.  
Undergrowth, sagebrush, and cactus.

11.00 N.0°3'W. bet. secs. 8 and 9.  
Over nearly level land, through scattering timber and  
undergrowth.  
33.00 Center of wash, 1 ch. wide, course NE.  
Wash, 10 lks. wide, course E.  
40.00 Set an iron post, 3 ft. long, 1 in. diam., 26 ins. in the



3621

Survey of the  
Subdivision of T. 34 N., R. 10 W.

Chains.

ground, for 1/4 sec. cor., marked on brass cap

1/4  
S 8 | S 9  
1921

From which

- A cedar, 30 ins. diam., brs. N.47 1/2°E.,  
42 lks. dist., marked 1/4S9 BT.
- A cedar, 18 ins. diam., brs. S.78 1/2°W.,  
22 lks. dist., marked 1/4S8 BT.

- 54.50 Wash, 10 lks. wide, course SE.
- 70.00 Wash, 20 lks. wide, course SE.
- 72.00 Old road, brs. NW. and SE.
- 80.00 Set an iron post, 3 ft. long, 2 ins. diam., 26 ins. in the  
ground, for cor. of secs. 4, 5, 8 and 9, marked on  
brass cap

T34N R10W  
S 5 | S 4  
S 8 | S 9  
1921

From which

- A cedar, 18 ins. diam., brs. N.27°E.,  
139 lks. dist., marked T34N R10W S4 BT.
- A cedar, 8 ins. diam., brs. S.21°E.,  
59 lks. dist., marked T34N R10W S9 BT.
- A cedar, 6 ins. diam., brs. S.78°W.,  
143 lks. dist., marked T34N R10W S8 BT.
- A cedar, 12 ins. diam., brs. N.62°W.,  
26 lks. dist., marked T34N R10W S5 BT.

Land, nearly level.  
Soil, 2nd and 3rd rate.  
Timber, cedar.  
Undergrowth, sagebrush.

- 40.00 N.89°53'E. on a random line, bet. secs. 4 and 9.  
Set temp. 1/4 sec. cor.
- 80.02 Intersect N. and S. line, 2 lks. S. of the cor. of secs.  
3, 4, 9 and 10.

Thence

S.89°52'W. on a true line, bet. secs. 4 and 9.  
Over rolling land, through scattering timber and under-  
growth. Desc. 35 ft.

- 11.00 Dim road, bears NE. and SW.
- 31.20 Draw, course SW. Asc. 30 ft.
- 40.01 Set an iron post, 3 ft. long, 1 in. diam., 26 ins. in the  
ground, for 1/4 sec. cor., marked on brass cap

1/4 S 4  
S 9  
1921

From which

- A cedar, 16 ins. diam., brs. N.49°W.,  
79 lks. dist., marked 1/4S4 BT.
- A cedar, 16 ins. diam., brs. S.18°E.,  
34 lks. dist., marked 1/4S9 BT.

- Continue ascent, 15 ft.
- 43.30 Thence over level land.
- 58.30 Desc. 35 ft.
- 71.70 Asc. 25 ft.
- 76.70 Desc. 15 ft.
- 80.02 The cor. of secs. 4, 5, 32 and 33.  
Land, rolling and level.  
Soil, 3rd rate.  
Timber, cedar.  
Undergrowth, sagebrush.

Survey of the  
Subdivision of T. 34 N., R. 10 W.

Chains.  
40.00 N.0°8'W. on a random line, bet. secs. 4 and 5.  
79.96 Set temp.  $\frac{1}{4}$  sec. cor.  
Fall 2 lks. W. of the cor. of secs. 4, 5, 32 and 33, on  
the N. bdy. of Tp., hereinbefore described.  
Thence  
39.96 S.0°7'E. on a true line, bet. secs. 4 and 5.  
Over level land, through scattering timber and under-  
growth.  
Set an iron post, 3 ft. long, 1 in. diam., 26 ins. in the  
ground, for  $\frac{1}{4}$  sec. cor., marked on brass cap

S 5  $\frac{1}{4}$  S 4  
|  
1921

From which  
A cedar, 24 ins. diam., brs. N.12 $\frac{3}{4}$ °E.,  
124 lks. dist., marked  $\frac{1}{4}$ S4 BT.  
A cedar, 14 ins. diam., brs. S.68°W.,  
163 lks. dist., marked  $\frac{1}{4}$ S5 BT.

79.96 The cor. of secs. 4, 5, 8 and 9.  
Land, level.  
Soil, 3rd rate.  
Timber, cedar.  
Undergrowth, sagebrush.

From the cor. of secs. 5, 6, 31 and 32, on the S. bdy. of  
Tp., which is an iron post, hereinbefore described,  
N.0°3'W. bet. secs. 31 and 32.  
Over mountainous land, through scattering timber and  
undergrowth.  
Asc. 55 ft.  
6.85 Spur, slopes NE. Desc. 540 ft.  
22.82 Wash, 20 lks. wide, course NE. Asc. 150 ft.  
40.00 Set an iron post, 3 ft. long, 1 in. diam., 10 ins. in the  
ground, in a mound of stone, for  $\frac{1}{4}$  sec. cor., marked  
on brass cap

S31  $\frac{1}{4}$  S32  
|  
1917

From which  
A pinyon, 16 ins. diam., brs. S.80°E.,  
63 lks. dist., marked  $\frac{1}{4}$ S32 BT.  
A pinyon, 14 ins. diam., brs. N.27 $\frac{1}{2}$ °W.,  
162 lks. dist., marked  $\frac{1}{4}$ S31 BT.  
Continue ascent, 235 ft.

48.15 Right rim of Parashont Wash, 100 ft. high, brs. NW. and  
SE. Impossible to chain from this point. Set a flag  
ahead on line, from which I measure a base S.25°12'E.  
28.27 chs., from the S.  
end of which, flag at the  
48.15 ch. point brs.  
S.11°35'W. The three an-  
gles of the triangle are  
therefore 25°9', 143°13'  
and 11°38', the sum of  
which is 180°. The dist-  
ance triangulated is given  
by the sine proportion:

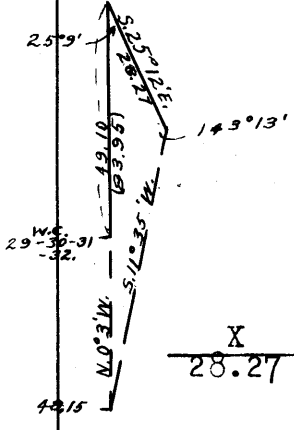

$$\frac{X}{28.27} = \frac{\sin. 143^{\circ}13'}{\sin. 11^{\circ}38'}$$

log. 28.27 = 1.451326  
log. sin. 11°38' = 9.304593  
2.146733  
log. sin. 143°13' = 9.777275  
log. X = 1.924008

Survey of the  
Subdivision of T. 34 N., R. 10 W.

BOOK 18821

Chains.

X = 83.95 chs., which added to  
48.15 chs., gives 132.10 chs.  
Thence  
S.0°3'E. 49.10 chs., to a point 3.00 chs. N.0°3'W. of the  
true point for cor. of secs. 29, 30, 31 and 32, where  
I establish witness cor. as hereinafter described.  
80.00 The true point for cor. of secs. 29, 30, 31 and 32 is  
inaccessible.  
Land, mountainous.  
Soil, rocky, 4th rate.  
Timber, cedar and pinyon.  
Undergrowth, sagebrush.

From the true point for cor. of secs. 29, 30, 31 and 32,  
(inaccessible),  
N.89°58'E. on a random line, bet. secs. 29 and 32.  
As this line cannot be measured directly, I proceed as  
follows:

From "D", <sup>which is</sup> the witness cor. to cor. of secs. 29, 30, 31  
and 32, 3.00 chs. N.0°3'W.  
of the true point for cor.  
of secs. 29, 30, 31 and 32,  
set flag "A" on a bearing  
S.84°34'W. From "A" I set  
"B" on a bearing N.89°58'E.  
and flag "C" on a bearing  
N.5°12'W. at 9.00 chs. dist-  
ant--impracticable to secure  
longer base. From "C", flag  
"B" brs. S.84°7'E. and flag  
"D" brs. S.80°54'E.

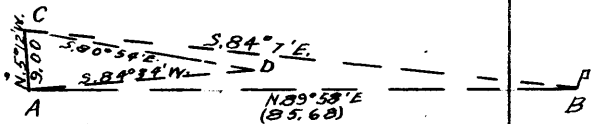

In the triangle ACD, the three angles are 75°42', 14°32'  
and 89°46', the sum of which is 180°. The distance  
DA is given by the sine proportion:

$$\frac{X}{9.00} = \frac{\sin. 75^{\circ}42'}{\sin. 14^{\circ}32'}$$

log. 9.00	=	0.954243
log. sin. 14°32'	=	9.399575
		<u>1.554668</u>
log. sin. 75°42'	=	9.986331
log. X	=	<u>1.540999</u>
X	=	34.75 chs.

In the triangle ABC, the three angles are 95°10', 78°55'  
and 5°55', the sum of which is 180°. The distance AB  
is given by the sine proportion:

$$\frac{X}{9.00} = \frac{\sin. 78^{\circ}55'}{\sin. 5^{\circ}55'}$$

log. 9.00	=	0.954243
log. sin. 5°55'	=	9.013182
		<u>1.941061</u>
log. sin. 78°55'	=	9.991823
log. X	=	<u>1.932884</u>
X	=	85.68 chs.

By multiplying 34.75 chs. by the sine and cosine of  
5°24', the distance of the random line "AB" S.3'E. of  
"D" is found to be 3.27 chs., and the length along the  
random line, to a point S.3'E. of "D" is found to be  
34.60 chs. From point "B" measure North 27 lks. to point  
on random line 51.08 chs. N.89°58'E. of the true point  
for cor. of secs. 29, 30, 31 and 32. Thence by return  
measure S.89°58'W., 1.90 chs.

49,18

Set temp. 1/4 sec. cor.

Survey of the  
Subdivision of T. 34 N., R. 10 W.

Chains.  
51.08 Triangulation point bears south 27 lks.  
Thence continue N. 89° 58' E. on a random line, bet. secs.  
29 and 32.  
80.08 Intersect N. and S. line, 35 lks. N. of the cor. of secs.  
28, 29, 32 and 33.  
Thence  
N. 89° 47' W. on a true line. bet. secs. 29 and 32.  
Over mountainous land, through scattering timber and under-  
growth.  
Desc. 125 ft.  
2.00 Rim of canyon, brs. N. and S. Continue descent.  
6.00 Canyon, course SW. Asc. 45 ft.  
8.50 Spur, slopes SW. Desc. 185 ft.  
15.10 Canyon, course S. Asc. 335 ft.  
30.90 Set an iron post, 3 ft. long, 1 in. diam., 4 ins. in the  
ground. in a mound of stone, 3 ft. base, 30 ins. high  
for witness cor. to  $\frac{1}{4}$  sec. cor., marked on brass cap

WC  $\frac{1}{4}$  S29  
S32  
1921

From which

A pinyon, 8 ins. diam., brs. N. 60° E.,  
16 lks. dist., marked WC  $\frac{1}{4}$  S29 BT.

A pinyon, 14 ins. diam., brs. S. 48 $\frac{1}{2}$ ° E.,  
117 lks. dist., marked WC  $\frac{1}{4}$  S32 BT.

40.04 The true point for  $\frac{1}{4}$  sec. cor. is inaccessible.  
Thence by triangulation, as hereinbefore described.  
80.08 The true point for cor. of secs. 29, 30, 31 and 32 (in-  
accessible).  
Land, mountainous.  
Soil, rocky, 4th rate.  
Timber, cedar and pinyon.  
Undergrowth, sagebrush.

From the true point for cor. of secs. 29, 30, 31 and 32,  
(inaccessible),  
S. 89° 58' W. on a random line, bet. secs. 30 and 31.  
As it is impossible to measure this line directly, I pro-  
ceed as follows:

From flag point "A", determined as described in the field  
notes of mile bet. secs. 29 and 32, 0.27 chs. S. and  
34.60 chs. S. 89° 58' W. of the true point for cor. of secs.  
29, 30, 31 and 32,

North 0.27 chs. to random line.

34.60 Thence S. 89° 58' W. on a random line, bet. secs. 30 and 31.  
40.00 Set temp.  $\frac{1}{4}$  sec. cor.  
79.70 Fall 42 lks. N. of the cor. of secs. 25, 30, 31 and 36,  
on the W. bdy. of Tp., which is an iron post, herein-  
before described.

Thence  
N. 89° 40' E. on a true line, bet. secs. 30 and 31.  
Over mountainous land, through scattering timber and  
undergrowth.

Desc. 35 ft.

8.00 Asc. 60 ft.

17.00 Desc. 165 ft.

25.80 Wash, 50 lks. wide, course SE. Asc. 555 ft.

39.70 Set an iron post, 3 ft. long, 1 in. diam., 24 ins. in a  
mound of stone, for  $\frac{1}{4}$  sec. cor., marked on brass cap

$\frac{1}{4}$  S30  
S31  
1917

From which

A pinyon, 8 ins. diam., brs. N. 63 $\frac{1}{2}$ ° W.,  
44 lks. dist., marked  $\frac{1}{4}$  S30 BT.

3621

Survey of the  
Subdivision of T. 34 N., R. 10 W.

Chains.

A juniper, 14 ins. diam., brs. S.22 $\frac{1}{2}$ °E.,  
38 lks. dist., marked  $\frac{1}{2}$ S31 BT.  
Continue ascent, 140 ft.  
44.82 Spur, slopes S.  
45.10 Right rim of Parashont Wash, impassable bluff. Thence  
by triangulation as hereinbefore described.  
79.70 The true point for cor. of secs. 29, 30, 31 and 32, (in  
accessible).  
Land, mountainous.  
Soil, rocky, 4th rate.  
Timber, cedar and pinyon.  
Undergrowth, sagebrush.

From the true point for cor. of secs. 29, 30, 31 and 32,  
(inaccessible),  
N.0°3'W. bet. secs. 29 and 30.  
Over mountainous land, through scattering timber and under-  
growth.  
Asc. 300 ft.  
3.00 Top of bluff, brs. NW. and SE. Set an iron post, 3 ft.  
long, 2 ins. diam., 20 ins. in the ground, in a  
mound of stone, with stone marked cross (X) at base  
of post, for witness cor. to cor. of secs. 29, 30, 31  
and 32, marked on brass cap

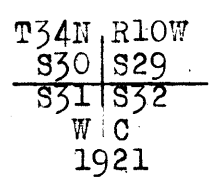

Continue ascent, 330 ft.  
15.50 Spur, slopes W. Desc. 105 ft.  
16.00 From this point, seep in canyon at foot of bluff brs. SW.  
about 50.00 chs. dist.  
32.60 Draw, course W. Asc. 175 ft.  
36.00 Spur, slopes W. Desc. 25 ft.  
38.00 Set an iron post, 3 ft. long, 1 in. diam., 5 ins. in the  
ground, with stone marked cross (X) at base of post,  
in a mound of stone, with brass cap marked for witness  
cor. to  $\frac{1}{4}$  sec. cor.

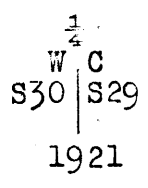

From which  
A pinyon, 14 ins. diam., brs. S.86 $\frac{1}{2}$ °E.,  
130 lks. dist., marked WC  $\frac{1}{4}$ S29 BT.  
A pinyon, 12 ins. diam., brs. S.16°W..  
183 lks. dist., marked WC  $\frac{1}{4}$ S30 BT.  
Asc. 220 ft.  
40.00 The true point for  $\frac{1}{4}$  sec. cor. falls on steep cliff,  
where it cannot be permanently established.  
59.50 Top of hill. Desc. 90 ft.  
80.00 Set an iron post, 3 ft. long, 2 ins. diam., 12 ins. in  
the ground, in a mound of stone, 3 ft. base, 24 ins.  
high, for cor. of secs. 19, 20, 29 and 30, marked on  
brass cap

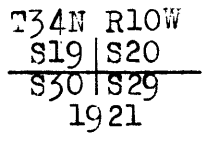

From which

Survey of the  
Subdivision of T. 34 N., R. 10 W.

Chains.

- A cedar, 12 ins. diam., brs. N.34½°E.,  
116 lks. dist., marked T34N R10W S20 BT.
- A cedar, 10 ins. diam., brs. S.16½°E.,  
450 lks. dist., marked T34N R10W S29 BT.
- A cedar, 10 ins. diam., brs. S.64°W.,  
99 lks. dist., marked T34N R10W S30 BT.
- A cedar, 16 ins. diam., brs. N.33½°W.,  
146 lks. dist., marked T34N R10W S19 BT.

Land, mountainous.  
Soil, rocky, 4th rate.  
Timber, cedar and pinyon.  
Undergrowth, sagebrush.

- 40.00 S.89°47'E. on a random line, bet. secs. 20 and 29.
- 79.88 Set temp. ¼ sec. cor.  
Intersect N. and S. line, 40 lks. S. of the cor. of secs.  
20, 21, 28 and 29.
- Thence  
S.89°56'W. on a true line, bet. secs. 20 and 29.  
Over broken land, through scattering timber and under-  
growth.
- 13.00 Asc. gradual slope.
- 22.10 Top of hill. Desc. 60 ft.
- 26.90 Draw, course SW. Asc. 10 ft.
- 39.94 Spur, slopes S. Desc. 70 ft.
- Set an iron post, 3 ft. long, 1 in. diam., 6 ins. in the  
ground, in a mound of stone, 3 ft. base, 30 ins. high,  
for ¼ sec. cor., marked on brass cap

¼ S20  
¼ S29  
1921

From which

- A cedar, 7 ins. diam., brs. N.48½°E.,  
130 lks. dist., marked ¼ S20 BT.
- A cedar, 9 ins. diam., brs. S.15½°W.,  
140 lks. dist., marked ¼ S29 BT.

- Continue descent, 85 ft.
- 50.40 Draw, course NW. Asc. 25 ft.
- 57.60 Spur, slopes N. Desc. 60 ft.
- 68.50 Draw, course W. Asc. 30 ft.
- 79.88 The cor. of secs. 19, 20, 29 and 30.  
Land, broken.  
Soil, rocky, 3rd rate.  
Timber, cedar and pinyon.  
Undergrowth, sagebrush and cactus.

- 5.99 West on a random line, bet. secs. 19 and 30.  
Left rim of Parashont Wash. Impossible to chain from  
this point. Triangulate as follows:

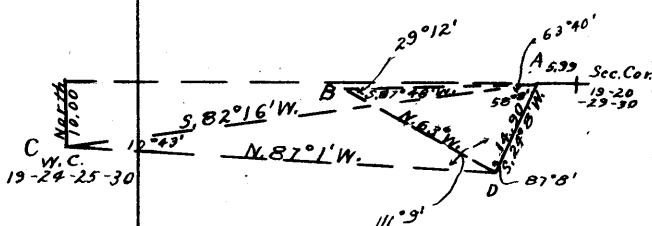

From this point, "A", set flag  
"B" near the point for ¼ sec.  
cor., on the bearing S.87°48'W.  
From "A", flag "C" at the wit-  
ness cor. to cor. of secs. 19,  
24, 25 and 30, brs. S.82°16'W.  
From "A", measure a base  
S.24°8'W. 14.90 chs. to "D",  
from which "B" brs. N.63°W. and  
"C" brs. N.87°1'W.

BOOK 3621

Survey of the  
Subdivision of T. 34 N., R. 10 W.

Chains.

The angles of triangle ABD are therefore 63°40', 87°8' and 29°12', the sum of which is 180°. The distance AB is found from the sine proportion:

$$\frac{X}{14.90} = \frac{\sin. 87^{\circ}8'}{\sin. 29^{\circ}12'}$$

log. 14.90	=	1.173186
log. sin. 29°12'	=	9.688295
		<u>1.484891</u>
log. sin. 87°8'	=	9.999456
log. X	=	<u>1.484547</u>
X	=	30.50 chs.

The latitude and departure of this line are therefore South 1.17 chs. and West 30.48 chs., which makes "B" 1.17 chs. South and 36.47 chs. West of the cor. of secs. 19, 20, 29 and 30.

40.00

From "B", measure North 1.17 chs. and West 3.53 chs. to Set temp. 1/4 sec. cor.

The angles of the triangle ACD are therefore 10°43', 58°8' and 111°9', the sum of which is 180°. The distance AC is found from the sine proportion:

$$\frac{X}{14.90} = \frac{\sin. 111^{\circ}9'}{\sin. 10^{\circ}43'}$$

log. 14.90	=	1.173186
log. sin. 111°9'	=	9.969714
		<u>1.142900</u>
log. sin. 10°43'	=	9.269402
log. X	=	<u>1.873498</u>
X	=	74.73 chs.

The latitude and departure of this line are 10.06 chs. South and 74.05 chs. West, which makes the witness cor. to cor. of secs. 19, 24, 25 and 30, established 10.00 chs. South of the true point for cor., 10.06 chs. South and 80.04 chs. West of the cor. of secs. 19, 20, 29 and 30. Therefore at

80.04

Fall 6 lks. N. of the true point for cor. of secs. 19, 24, 25 and 30, on the W. bdy. of Tp. hereinafore described. Thence

N. 89°57'E. on a true line, bet. secs. 19 and 30. Over mountainous land, through scattering timber and undergrowth.

40.04

Distance by triangulation, as hereinbefore described. Set an iron post, 3 ft. long, 1 in. diam., 10 ins. in the ground, in a mound of stone, 3 ft. base, 2 ft. high, with stone marked cross (X) at base of post, for 1/4 sec. cor., marked on brass cap

$$\frac{1}{4} \frac{S19}{S30} = 1921$$

This cor. stands about 10.00 chs. East and 300 ft. above Bottom of Parashont Wash, course SE. Continue ascent.

74.05

Triangulation point, and Left rim of Parashont Wash, bearing NW. and SE. Thence by chaining.

80.04

The cor. of secs. 19, 20, 29 and 30 Land, mountainous. Soil, rocky, 4th rate. Timber, cedar and pinyon. Undergrowth, sagebrush.

N. 0°3' W. bet. secs. 19 and 20.

Survey of the  
Subdivision of T. 34 N., R. 10 W.

chains.

Over mountainous land, through scattering timber and undergrowth.  
Desc. 190 ft.  
4.60 Rim of canyon, brs. NW. and SE. Continue descent.  
9.30 Canyon, course NW. Asc. 110 ft.  
17.00 Spur, slopes W. Desc. 65 ft.  
26.30 Drain, course NW. Asc. 250 ft.  
36.30 Desc. 40 ft.  
39.15 Set an iron post, 3 ft. long, 1 in. diam., 30 ins. in a mound of stone, for witness cor. to  $\frac{1}{4}$  sec. cor., marked on brass cap  
W C  
 $\frac{1}{4}$   
S19 | S20  
1921

From which

A pinyon, 8 ins. diam., brs. S.38°E.,  
51 lks. dist., marked WC  $\frac{1}{4}$ S20 BT.  
A pinyon, 10 ins. diam., brs. S.38 $\frac{1}{2}$ °E.,  
223 lks. dist., marked WC  $\frac{1}{4}$ S  
39.85 Rim of canyon, 150 ft. deep, 4 chs. wide, course SW.  
40.00 The true point for  $\frac{1}{4}$  sec. cor. is inaccessible.  
43.85 Right rim of canyon, brs. NE, and SW. Asc. 235 ft.  
50.00 Spur, slopes W. Desc. 75 ft.  
80.00 Set an iron post, 3 ft. long, 2 ins. diam., over cross, (X) marked on bed rock, and raise a mound of stone around post, with brass cap marked

T34N R10W  
S18 | S17  
S19 | S20  
1921

From which

A pinyon, 16 ins. diam., brs. N.52 $\frac{1}{2}$ °E.,  
212 lks. dist., marked T34N R10W S17 BT.  
A pinyon, 12 ins. diam., brs. S.33 $\frac{1}{2}$ °E.,  
71 lks. dist., marked T34N R10W S20 BT.  
A pinyon, 10 ins. diam., brs. S.48 $\frac{1}{2}$ °W.,  
127 lks. dist., marked T34N R10W S19 BT.  
A pinyon, 12 ins. diam., brs. N.16 $\frac{1}{2}$ °W.,  
296 lks. dist., marked T34N R10W S18 BT.  
Land, mountainous.  
Soil, rocky, 3rd rate.  
Timber, cedar and pinyon.  
Undergrowth, sagebrush and cactus.

N.89°56'E. on a random line, bet. secs. 17 and 20.  
40.00 Set temp.  $\frac{1}{4}$  sec. cor.  
80.08 Intersect N. and S. line, 2 lks. N. of the cor. of secs. 16, 17, 20 and 21.  
Thence  
S.89°57'W. on a true line, bet. secs. 17 and 20.  
Over rolling land, through scattering timber and undergrowth.  
Desc.  
5.00 Thence over nearly level land.  
17.50 Draw, course NE. Asc. 10 ft.  
40.04 Set an iron post, 3 ft. long, 1 in. diam., 26 ins. in the ground, for  $\frac{1}{4}$  sec. cor., marked on brass cap

$\frac{1}{4}$  S17  
 $\frac{1}{4}$  S20  
1921

From which

A cedar, 18 ins. diam., brs. N.56°E.,  
174 lks. dist., marked  $\frac{1}{4}$ S17 BT.



BOOK 3621

Survey of the  
Subdivision of T. 34 N., R. 10 W.

chains.	
	<p>A pinyon, 20 ins. diam., brs. S.9°W., 174 lks. dist., marked <math>\frac{1}{4}</math>S20 BT.</p> <p>Desc. 45.00 Head of draw, course SE. Asc. 50 ft. 53.00 Desc. 75 ft. 66.40 Draw, course SW. Asc. 76.30 Desc. 35 ft. 80.08 The cor. of secs. 17, 18, 19 and 20. Land, rolling and broken. Soil, sandy and gravelly loam, 3rd rate. Timber, scattering cedar. Undergrowth, sagebrush, Spanish dagger and cactus.</p>
	<p>S.89°57'W. on a random line, bet. secs. 18 and 19. 40.00 Set temp. <math>\frac{1}{4}</math> sec. cor. 79.80 Fall 40 lks. N. of the cor. of secs. 13, 18, 19 and 24, on the W. bdy. of Tp., which is an iron post, herein- before described.</p> <p>Thence N.89°40'E. on a true line, bet. secs. 18 and 19. Over broken land, through scattering timber and under- growth. Asc. 75 ft.</p> <p>13.80 Ridge, brs. N. and S. Desc. 50 ft. 39.80 Set an iron post, 3 ft. long, 1 in. diam., 12 ins. in the ground, in a mound of stone, for <math>\frac{1}{4}</math> sec. cor., marked on brass cap</p> <p style="text-align: center;"><math>\frac{1}{4}</math> S18 <u>          </u> S19 1921</p> <p>From which A pinyon, 16 ins. diam., brs. N.36°E., 176 lks. dist., marked <math>\frac{1}{4}</math>S18 BT. A pinyon, 16 ins. diam., brs. S.44<math>\frac{1}{2}</math>°E., 214 lks. dist., marked <math>\frac{1}{4}</math>S19 BT.</p> <p>Continue descent, 60 ft. 41.50 Draw, course SE. Asc. 45 ft. 54.80 Top of hill. Desc. 115 ft. 77.40 Draw, course SE. Asc. 79.80 The cor. of secs. 17, 18, 19 and 20. Land, broken. Soil, rocky, 3rd rate. Timber, cedar and pinyon. Undergrowth, sagebrush, and cactus.</p>
	<p>N.0°3'W. bet. secs. 17 and 18. Over rolling land, through scattering timber and dense undergrowth. Asc. 90 ft.</p> <p>15.80 Ridge, brs. NW. and SE. Desc. 25.80 Head of wash, course NE. Thence over nearly level land. 40.00 Set an iron post, 3 ft. long, 1 in. diam., 30 ins. in the ground, for <math>\frac{1}{4}</math> sec. cor., marked on brass cap</p> <p style="text-align: center;"><math>\frac{1}{4}</math> S18   S17 1921</p> <p>From which A cedar, 18 ins. diam., brs. N.75°E., 131 lks. dist., marked <math>\frac{1}{4}</math>S17 BT. A cedar, 12 ins. diam., brs. S.67<math>\frac{1}{2}</math>°W., 343 lks. dist., marked <math>\frac{1}{4}</math>S18 BT.</p>

Survey of the  
Subdivision of T. 34 N., R. 10 W.

Chains.  
43.00 Wash, 20 lks. wide, course NE. Asc. 30 ft.  
50.00 Desc.  
55.60 Wash, 25 lks. wide, course E. Asc. 20 ft.  
62.80 Thence over nearly level land.  
76.80 Wash, 25 lks. wide, course NE.  
80.00 Set an iron post, 3 ft. long, 2 ins. diam., 26 ins. in the ground, for cor. of secs. 7, 8, 17 and 18, marked on brass cap

T34N R10W  
S 7 | S 8  
-----  
S18 | S17  
1921

From which

A cedar, 8 ins. diam., brs. N.49½°E.,  
369 lks. dist., marked T34N R10W S8 BT.  
A cedar, 12 ins. diam., brs. S.82°E.,  
21 lks. dist., marked T34N R10W S17 BT.  
A cedar, 12 ins. diam., brs. S.83½°W.,  
137 lks. dist., marked T34N R10W S18 BT.  
A cedar, 14 ins. diam., brs. N.24½°W.,  
260 lks. dist., marked T34N R10W S7 BT.  
Land, rolling and nearly level.  
Soil, rocky, 3rd rate.  
Timber, cedar and pinyon.  
Undergrowth, sagebrush and cactus.

40.00 N.89°57'E. on a random line, bet. secs. 8 and 17.  
Set temp. ¼ sec. cor.  
80.00 Intersect N. and S. line, 2 lks. N. of the cor. of secs. 8, 9, 16 and 17.  
Thence  
S.89°58'W. on a true line, bet. secs. 8 and 17.  
Over rolling land, through scattering timber and undergrowth.  
> 5.00 Enter level land, brs. NE. and SW. 11.00: Wash, course NE.  
30.00 Leave level land, brs. NE. and SW. Asc. 65 ft.  
40.00 Set an iron post, 3 ft. long, 1 in. diam., 14 ins. in the ground, in a mound of stone, 3 ft. base, 1½ ft. high, for ¼ sec. cor., marked on brass cap

¼ S 8  
-----  
S17  
1921

From which

A cedar, 24 ins. diam., brs. N.47½°W.,  
111 lks. dist., marked ¼S8 BT.  
A cedar, 14 ins. diam., brs. S.5½°E.,  
243 lks. dist., marked ¼S17 BT.  
Thence over nearly level land.  
45.00 Asc. 25 ft.  
55.00 Desc. 25 ft.  
62.10 Wash, 10 lks. wide, course SE. Asc. 45 ft.  
80.00 The cor. of secs. 7, 18, 17 and 18.  
Land, rolling and level.  
Soil, 3rd rate.  
Timber, cedar.  
Undergrowth, sagebrush.

40.00 S.89°40'W. on a random line, bet. secs. 7 and 18.  
Set temp. ¼ sec. cor.  
79.79 Fall 9 lks. S. of the cor. of secs. 7, 12, 13 and 18, on the W. bdy. of Tp., which is an iron post, hereinbefore described.

Survey of the  
Subdivision of T. 34 N., R. 10 W.

Chains.

Thence  
N.89°44'E. on a true line, bet. secs. 7 and 18.  
Over rolling land, through scattering timber and under-  
growth.  
Desc. 15 ft.  
7.69 Draw, course S. Thence over nearly level land.  
13.79 Wash, course SW.  
39.79 Set an iron post, 3 ft. long, 1 in. diam., 28 ins. in the  
ground, for  $\frac{1}{4}$  sec. cor., marked on brass cap

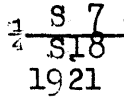

From which  
A cedar, 14 ins. diam., brs. N.17 $\frac{1}{2}$ °W.,  
339 lks. dist., marked  $\frac{1}{4}$ S7 BT.  
A cedar, 14 ins. diam., brs. S.51 $\frac{3}{4}$ °W.,  
205 lks. dist., marked  $\frac{1}{4}$ S18 BT.  
79.79 Desc. gradual slope, 40 ft.  
The cor. of secs. 7, 8, 17 and 18.  
Land, rolling and nearly level.  
Soil, 3rd and 4th rates.  
Timber, cedar.  
Undergrowth, sagebrush and cactus.

N.0°3'W. bet. secs. 7 and 8.  
Over rolling land, through scattering timber and under-  
growth.  
15.80 Wash, 50 lks. wide, course E.  
40.00 Set an iron post, 3 ft. long, 1 in. diam., 30 ins. in the  
ground, for  $\frac{1}{4}$  sec. cor., marked on brass cap

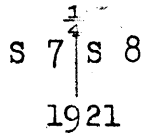

From which  
A cedar, 24 ins. diam., brs. N.24 $\frac{1}{2}$ °W.,  
100 lks. dist., marked  $\frac{1}{4}$ S7 BT.  
A cedar, 14 ins. diam., brs. N.23°E.,  
146 lks. dist., marked  $\frac{1}{4}$ S8 BT.  
80.00 Thence over nearly level land.  
Set an iron post, 3 ft. long, 2 ins. diam., 30 ins. in the  
ground, for cor. of secs. 5, 6, 7 and 8, marked on  
brass cap

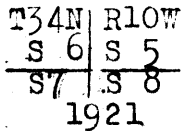

From which  
A cedar, 20 ins. diam., brs. N.52 $\frac{1}{2}$ °E.,  
54 lks. dist., marked T34N R10W S5 BT.  
A cedar, 14 ins. diam., brs. S.40 $\frac{1}{4}$ °E.,  
112 lks. dist., marked T34N R10W S8 BT.  
A cedar, 30 ins. diam., brs. S.59 $\frac{1}{4}$ °W.,  
46 lks. dist., marked T34N R10W S7 BT.  
A cedar, 10 ins. diam., brs. N.47 $\frac{1}{2}$ °W.,  
93 lks. dist., marked T34N R10W S6 BT.  
Land, rolling and nearly level.  
Soil, 3rd rate.  
Timber, cedar.  
Undergrowth, sagebrush.

BOOK 2021

Survey of the  
Subdivision of T. 34 N., R. 10 W.

Chains. 40.00 80.00  5.90 40.00    60.00 80.00	<p>N.89°58'E. on a random line, bet. secs. 5 and 8. Set temp. <math>\frac{1}{4}</math> sec. cor. Intersect N. and S. line, 2 lks. N. of the cor. of secs. 4, 5, 8 and 9. Thence S.89°59'W. on a true line, bet. secs. 5 and 8. Over rolling land, through scattering timber and undergrowth. Desc. 35 ft. Wash, 10 lks. wide, course SE. Thence over level land. Set an iron post, 3 ft. long, 1 in. diam., 26 ins. in the ground, for <math>\frac{1}{4}</math> sec. cor., marked on brass cap</p> <p style="text-align: center;"><math>\frac{1}{4}</math> S 5 <u>          </u>           S 8 1921</p> <p>From which A cedar, 24 ins. diam., brs. N.83°W., 41 lks. dist., marked <math>\frac{1}{4}</math>S5 BT. A pinyon, 14 ins. diam., brs. S.36<math>\frac{1}{2}</math>°W., 90 lks. dist., marked <math>\frac{1}{2}</math>S8 BT. Desc. 35 ft. Thence over level land. The cor. of secs. 5, 6, 7 and 8. Land, level and rolling. Soil, 3rd rate. Timber, cedar. Undergrowth, sagebrush and cactus.</p>
40.00 79.78  39.78   55.38 74.80 79.78	<p>S.89°44'W. on a random line, bet. secs. 6 and 7. Set temp. <math>\frac{1}{4}</math> sec. cor. Fall 2 lks. N. of the cor. of secs. 1, 6, 7 and 12, on the W. bdy. of Tp., which is an iron post, hereinbefore described. Thence N.89°43'E. on a true line, bet. secs. 6 and 7. Over nearly level land, through scattering timber and undergrowth. Desc. 50 ft. Set an iron post, 3 ft. long, 1 in. diam., 30 ins. in the ground, for <math>\frac{1}{4}</math> sec. cor., marked on brass cap</p> <p style="text-align: center;"><math>\frac{1}{4}</math> S 6 <u>          </u>           S 7 1921</p> <p>From which A cedar, 20 ins. diam., brs. N.71<math>\frac{3}{4}</math>°W., 181 lks. dist., marked <math>\frac{1}{4}</math>S6 BT. A cedar, 12 ins. diam., brs. S.26<math>\frac{1}{4}</math>°E., 166 lks. dist., marked <math>\frac{1}{4}</math>S7 BT. Draw, course . Draw, course . The cor. of secs. 5, 6, 7 and 8. Land, nearly level and rolling. Soil, 3rd and 4th rates. Timber, cedar. Undergrowth, sagebrush and cactus.</p>
40.00 79.78	<p>N.0°8'W. on a random line, bet. secs. 5 and 6. Set temp. <math>\frac{1}{4}</math> sec. cor. Fall 16 lks. E. of the cor. of secs. 5, 6, 31 and 32, on the N. bdy. of Tp., which is an iron post, hereinbefore described.</p>

Survey of the  
Subdivision of T. 34 N., R. 10 W.

3021

Chains.

Thence  
 S.0°15'E. on a true line, bet. secs. 5 and 6.  
 Over level land, through scattering timber and under-  
 growth.  
 3.38 Old road, brs. NW. and SE.  
 18.78 Wash, course NE.  
 39.78 Set an iron post, 3 ft. long, 1 in. diam., 30 ins. in the  
 ground, for  $\frac{1}{4}$  sec. cor., marked on brass cap

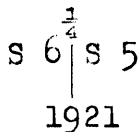

From which  
 A cedar, 8 ins. diam., brs. N.5°E.,  
 792 lks. dist., marked  $\frac{1}{4}$ S5 BT.  
 A cedar, 16 ins. diam., brs. S.41°W.,  
 187 lks. dist., marked  $\frac{1}{4}$ S6 BT.  
 66.28 Draw, course SW.  
 79.78 The cor. of secs. 5, 6, 7 and 8.  
 Land, level.  
 Soil, 3rd rate.  
 Timber, cedar.  
 Undergrowth, sagebrush

The continued satisfactory adjustment of the solar transits during the survey of this township is indicated from field tests as described in Books "A" and "B".

GENERAL DESCRIPTION.

The major portion of T. 34 N., R. 10 W. consists of rolling country, covered with a scattered growth of cedar and pinyon timber. A heavy stand of scrub sagebrush and good grasses, together with cactus and Spanish bayonet comprise the undergrowth. The southwest corner and the south half of the east range of sections are broken and precipitous. Deep canyons and washes, rim rock and cliffs, make this portion nearly worthless for grazing purposes. A small seep of good water is found in Parashont Canyon in sec. 31. Several head of horses water here. J. Kennedy in sec. 12 has built a tank and corrals. No minerals of note were found within the township.

4-680

ECOK 3621

**FIELD ASSISTANTS. to**  
*Dupree R. Averill and William E. Hiester, U.S. Surveyors.*

NAMES.	CAPACITY.
A. J. Chalfant	Chainman.
George M. Ginochio	Chainman.
J. A. Redwine	Chainman.
Wilson Searles	Chainman.
L. S. Ruddick	Flagman.
R. J. Yates	Flagman.
Joe Mancha	Cornerman.
J. S. Dameron	Chainman.
L. M. Brunfield	Chainman.
Walter Thomas	Chainman.
J. Burrows	Chainman.
George M. Tucker	Flagman.
C. McLarty	Flagman.
Lowell McAllister	Cornerman.
Hale Pierce	Cornerman.
Henry McKelvey	Axman.
William E. Baker	Axman.

CERTIFICATE OF UNITED STATES SURVEYOR.

BOOK 3621

I, Dupree R. Averill, U. S. Surveyor, hereby certify upon honor that, in pursuance of special instructions received from the U. S. Surveyor General, for Group 72, Arizona bearing date of the 12th day of October, 1916, I have well, faithfully, and truly in my own proper person, and in strict conformity with said instructions, the Manual of Surveying Instructions, and the laws of the United States, surveyed all those parts or portions of The East Boundary, The South Boundary, The West Boundary, The North Boundary and The Subdivision Lines of T.34.N., R.10 W. of the Gila and Salt River Base and Meridian, in the State of Arizona, which are represented in the foregoing field notes and by diagram on page 1 hereof as having been executed by me, and under my direction; and that all the corners of said survey have been established and perpetuated in strict accordance with the Manual of Surveying Instructions, and the special written instructions of the U. S. Surveyor General, for Group 72, Arizona and in the specific manner described in the field notes, and that the foregoing are the original field notes of such survey.

Phoenix Arizona January 3, 1924

Dupree R. Averill U. S. Surveyor.

APPROVAL

OFFICE OF THE UNITED STATES SURVEYOR GENERAL

The foregoing field notes of the survey of \_\_\_\_\_, 19 \_\_\_\_\_, executed by \_\_\_\_\_ under his special instructions dated \_\_\_\_\_, 19 \_\_\_\_\_, having been critically examined, and the necessary corrections and explanations made, the said field notes, and the surveys they describe, are hereby approved. U. S. Surveyor General. I certify that the foregoing transcript of the field notes of the above-described surveys in \_\_\_\_\_, has been correctly copied from the original notes on file in this office. U. S. Surveyor General.





BOOK 3621

CERTIFICATE OF UNITED STATES SURVEYOR.

I, William E. Hiester, U. S. Surveyor, hereby certify upon honor that, in pursuance of special instructions received from the U. S. Surveyor General, for Group 72, Arizona bearing date of the 12th day of October, 1916, I have well, faithfully, and truly in my own proper person, and in strict conformity with said instructions, the Manual of Surveying Instructions, and the laws of the United States, surveyed all those parts or portions of

The Subdivision Lines of

T.34 N., R.10 W.

of the Gila and Salt River Base and Meridian, in the State of Arizona, which are represented in the foregoing field notes and by diagram on page 1 hereof as having been executed by me, and under my direction; and that all the corners of said survey have been established and perpetuated in strict accordance with the Manual of Surveying Instructions, and the special written instructions of the U. S. Surveyor General, for Group 72, Arizona and in the specific manner described in the field notes, and that the foregoing are the original field notes of such survey.

Wolf Hole Arizona  
March 14, 1924

William E. Hiester  
U. S. Surveyor.

APPROVAL.

OFFICE OF THE UNITED STATES SURVEYOR GENERAL,

Phoenix, Arizona, May 15, 1924.

The foregoing field notes of the survey of The East Boundary,  
The South Boundary,  
The West Boundary,  
The North Boundary and  
The Subdivision Lines of T.34 N., R.10 W.  
of the Gila and Salt River Base and Meridian in the State of Arizona

executed by Dupree R. Averill and William E. Hiester, U.S. Surveyors under the special instructions dated October 12, 1916 for Group 72 Arizona, having been critically examined, and the necessary corrections and explanations made, the said field notes, and the surveys they describe, are hereby approved.

Charles M. Doolittle  
U. S. Surveyor General.

~~I certify that the foregoing transcript of the field notes of the above described surveys in~~  
~~has been correctly copied from the original notes on file in this office.~~

U. S. Surveyor General.