

3681

4-079

BOOK 3681

BOOK "B"

BOOK 3681

# FIELD NOTES

OF THE SURVEY OF THE

SOUTH BOUNDARY,

EAST BOUNDARY,

NORTH BOUNDARY AND

SUBDIVISION LINES

of

TOWNSHIP 35 NORTH, RANGE 6 WEST

Of the Gila and Salt River Base and Meridian,

In the State of Arizona

EXECUTED BY

William E. Diester, U.S. Surveyor

and

Charles E. Hunter, U.S. Transitman

~~In the capacity of U.S. Surveyor~~, under Special Instructions dated April 23, 1923,

issued by the United States Surveyor General to govern surveys included in Group

No. 122, Arizona, which were approved by the Commissioner of the General Land

Office, May 17, 1923, and Assignment Instructions dated Nov. 15, 1923

Survey commenced December 14, 1923

Survey completed January 9, 1924

3681

3681



1A

Book "B"

BOOK 3681

INDEX DIAGRAM.

Township		Range		Section	
13	13	14	15	15	16
6 49	5 42	4 36	3 30	2 23	1 11
49	49	41	35	29	23
7 48	8 41	9 35	10 29	11 22	12 11
48	47	40	34	28	22
18 47	17 40	16 34	15 28	14 21	13 10
46	46	T. 35 N., R. 6 W.		27	21
19 45	20 39	21 33	22 27	23 20	24 9
45	44	38	32	26	19
30 44	29 38	28 32	27 26	26 18	25 8
43	43	37	31	25	18
31 42	32 36	33 30	34 24	35 17	36 8
3	3	4	4	5	6

-  Lines surveyed under this group.
-  Accepted surveys.
-  Unsurveyed.

BOOK 3681

4-679 b

DATE

~~INDEX~~ DIAGRAM.

Township 35 North, Range 6 West.

For dates of survey of this line see Book "A"

12-14-23	12-29-23	12-29-23	12-29-23	12-28-23	12-28-23
6 1-9-24 1-8-24	5 1-8-24 1-8-24	4 1-2-24 1-2-24	3 1-7-24 1-7-24	2 1-4-24 1-5-24	1 1-5-24 12-28-23
7 1-8-24 1-8-24	8 1-8-24 12-31-23	9 12-29-23 1-2-24	10 1-7-24 1-7-24	11 1-8-24 1-4-24	12 12-27-23 12-27-23
13 1-7-24 1-8-24	17 1-7-24 12-29-23	16 1-7-24 1-2-24	15 1-5-24 1-5-24	14 1-5-24 1-4-24	18 12-26-23 12-26-23
19 1-2-24 1-2-24	20 1-2-24 12-29-23	21 12-27-24 12-31-23	22 1-4-24 1-4-24	23 1-4-24 1-3-24	24 1-3-24 12-26-23
25 12-21-23 12-22-23	29 12-22-23 12-27-23	28 12-27-23 12-18-23	27 12-18-23 12-31-23	26 12-28-23 1-3-24	28 12-26-23 12-24-23
31 12-17-23 12-21-23	32 12-17-23 12-21-24	33 12-17-23 12-18-23	34 12-18-23 12-24-23	35 12-22-23 12-26-23	36 12-24-23 12-24-23

12-27-23  
12-26-23

6-4817

Lines in red surveyed by William E. Hiester, U.S. Surveyor.

Lines in green surveyed by Charles E. Hunter, U.S. Transitman.

## BOOK 3681

Survey commenced Dec. 14, 1923, and executed by William E. Hiester, U.S. Surveyor and Charles E. Hunter, U.S. Transitman on dates shown on page 1 hereof, using Buff transit No. 9977 and Young and Sons transit No. 8292 respectively. Both instruments are equipped with full vertical circle and the Smith solar attachment, and were approved by the Assistant Supervisor of Surveys subject to satisfactory field tests. Unless otherwise specified all azimuth determinations are accomplished with the solar attachments.

Dec. 12, 1923: at camp near the cor. of secs. 3, 4, 9 and 10, T.35 N., R.7 W., Gila and Salt River Base and Meridian, Arizona, in latitude  $36^{\circ}27'$  N., longitude  $112^{\circ}56\frac{1}{2}'$  W. of Greenwich, we make an hour angle observation on Polaris east of the meridian, making four observations, two each with the telescope in direct and reversed positions, and mark the mean point in the line thus determined, on a peg driven firmly in the ground 5 chs. N.

L.M.T. of observation Dec. 12	---	5h 6m p.m.
Hour angle of Polaris east of the meridian	-----	3h 5.4m

Dec. 13, we lay off the azimuth of Polaris  $1^{\circ}0'$  to the west and mark the meridian thus determined by a tack in a stake driven firmly in the ground 8 chs. N.

Dec. 16, At the same station at 9h 0m a.m. app.t. we set off  $36^{\circ}27'$  N., on the latitude arcs,  $23^{\circ}15'S.$ , on the declination arcs and determine meridians with the solars which agree with the true meridian.

At app. noon with the latitude arcs unchanged we observe the sun on the meridian with each instrument, the resulting reading of the declination arcs is  $23^{\circ}16\frac{1}{2}'S.$  which agrees with the computed declination of the sun.

At 3h 0m p.m. app.t., with the latitude arcs unchanged, we set off  $23^{\circ}16'S.$  on the declination arcs and determine meridians with the solars which agree with the true meridian.

As all of the solar observations during the usual hours of solar work come within  $1^{\circ}30''$  of the true meridian, we conclude that the adjustments of the instruments are satisfactory.

Unless otherwise specified all measurements are made with Lufkin steel tapes 5 chs. in length compared with a Lufkin standard steel tape and found correct. The measurements are made on the slope, the vertical angle determined, and the slope measurement properly reduced to true horizontal distances.

South Boundary of T.35 N., R.6 W.

Chains

From the cor. of Ts. <sup>342</sup> 35 N., Rs. 6 and 7 W., described in Book "A", East, on a true line on S. bdy. of sec. 31. Over rolling land, through scattering timber and undergrowth.

36.50 Road, bears N. and S.  
38.94 Set an iron post, 3 ft. long, 1 in. diam., 30 ins. in the ground for  $\frac{1}{4}$  sec. cor. marked on brass cap

$\frac{1}{4}$  S 31  
S 6  
1923

From which,  
A pinyon, bears N. 70 $\frac{1}{2}$ ° W., 27 lks. dist., marked  $\frac{1}{4}$  S 31 B T  
A pinyon, bears S. 25 $\frac{1}{2}$ ° W., 22 lks. dist., marked  $\frac{1}{4}$  S 6 B T

50.14 Road, bears N. and S.  
61.24 Road, bears NE. and SW.  
78.94 Set an iron post, 3 ft. long, 2 ins. diam., 26 ins. in the ground for cor. of secs. 5, 6, 31 and 32, with brass cap marked

T35N R6E  
S 31 S 32  
S 6 S 5  
T34N  
1923

From which,  
A cedar, 26 ins. diam., bears S. 61° E., 635 lks. dist., marked T34 N R 6 W S 5 B T  
A cedar, 27 ins. diam., bears S. 55  $\frac{3}{4}$ ° W., 286 lks. dist., marked T 34 N R 6 W S 6 B T  
A cedar, 24 ins. diam., bears N. 54  $\frac{1}{4}$ ° W., 350 lks. dist., marked T 35 N R 6 W S 31 B T

Land; rolling.  
Soil; rocky loam, 2nd. and 3rd. rates.  
Timber; cedar and pinyon.  
Undergrowth; sagebrush and juniper.

---

40.00 East, on a true line bet. secs. 5 and 32. Over rolling bench land, through scattering timber and undergrowth.  
Set an iron post, 3 ft. long, 1 in. diam., 26 ins. in the ground for  $\frac{1}{4}$  sec. cor. with brass cap marked

$\frac{1}{4}$  S-32  
S 5  
1923

From which,  
A cedar, 6 ins. diam., bears N. 57  $\frac{3}{4}$ ° E., 408 lks. dist., marked  $\frac{1}{4}$  S 32 B T  
A cedar, 6 ins. diam., bears S. 77  $\frac{1}{2}$ ° E., 445 lks. dist., marked  $\frac{1}{4}$  S 5 B T

70.00 Draw, course SE. Old road in draw.  
76.80 Old road, bears NE. and SW.  
80.00 Set an iron post, 3 ft. long, 2 ins. diam., 30 ins. in the ground for cor. of secs. 4, 5, 32 and 33, marked on brass cap

T35N R6W  
S 32 S 33  
S 5 S 4  
T34N  
1923

From which,  
A cedar, 6 ins. diam., bears N. 89° E., 301 lks. dist., marked T 35 N R 6 W S 33 B T  
A cedar, 16 ins. diam., bears S. 76° E., 267 lks. dist., marked T 34 N R 6 W S 4 B T

South Boundary of T.35 N., R.6 W.

Chains

A cedar, 8 ins. diam., bears S.16°W., 187 lks. dist.  
marked T 34 N R 6 W S 5 B T

A cedar, 12 ins. diam., bears N.34°W., 227 lks. dist.  
marked T 35 N R 6 W S 32 B T

Land; rolling.  
Soil; rocky loam, 2nd. and 3rd. rates.  
Timber; cedar and pinyon.  
Undergrowth; sagebrush.

---

East, on a true line bet. secs. 4 and 33.  
over rolling land, through, scattering undergrowth and  
timber.

7.00 Draw, course SE. Old road follows draw.  
40.00 Set an iron post, 3 ft. long, 1 in. diam., 30 ins. in the  
ground for  $\frac{1}{4}$  sec. cor. with brass cap marked

$\frac{1}{2}$   $\frac{S 33}{S 4}$   
1923

From which,

A cedar, ins. diam., bears N.4 $\frac{1}{2}$ °W., 22 lks. dist.  
marked  $\frac{1}{4}$  S 33 B T

A cedar, 10 ins. diam., bears S.59 $\frac{1}{2}$ °W., 76 lks. dist.  
marked  $\frac{1}{4}$  S 4 B T

50.66 Wash, course NE.  
58.08 Spur, slopes NW. 59 ft. above wash.  
Desc. 95 ft. to cor.

80.00 Set an iron post, 3 ft. long, 2 ins. diam., 6 ins. in the  
ground to bed rock, supported in a mound of stone, for  
cor. of secs. 3, 4, 33 and 34 marked on brass cap

T35N, R6W  
 $\frac{S 33}{S 4}$  S 34  
T34N  
1923

From which,

A cedar, 8 ins. diam., bears N.50 $\frac{1}{2}$ °E., 173 lks. dist.  
marked T 35 N R 6 W S 34 B T

A pinyon, 12 ins. diam., bears S.54°E., 111 lks. dist.  
marked T 34 N R 6 W S 3 B T

A cedar, 10 ins. diam., bears S.23 $\frac{1}{2}$ °W., 61 lks. dist.  
marked T 34 N R 6 W S 4 B T

A cedar, 8 ins. diam., bears N.50 $\frac{1}{2}$ °W., 59 lks. dist.  
marked T 35 N R 6 W S 33 B T

Land; rolling.  
Soil; rocky, 3rd. and 4th. rates.  
Timber; cedar and pinyon.  
Undergrowth; sagebrush, and juniper.

---

East, on a true line bet. secs. 3 and 34.  
Over rolling and broken land, through scattering timber  
and undergrowth.

.40 Wash, 10 lks. wide, course N.  
Asc. 80 ft. over W. slope.

9.50 Spur, slopes NW. Desc. 35 ft. over NE. slope.  
13.67 Wash, 8 lks. wide, course N. Asc. 50 ft.  
20.50 Spur, slopes N. Desc. 106 ft. to  
29.13 Set point for triangulation.  
Desc. 500 ft. to  $\frac{1}{4}$  cor.

33.46 Top of perpendicular cliff, 80 ft. high.  
40.00 Set an iron post, 3 ft. long, 1 in. diam., 30 ins. in  
the ground for  $\frac{1}{4}$  sec. cor. with brass cap marked

$\frac{S 34}{S 3}$   
1923

South Boundary of T.35 N., R.6 W.

Chains Raise a mound of stone, 2 ft. base, 1 1/2 ft. high N. of cor.

42.28 Desc. NE. slope. Wash, 14 lks. wide, course NE. Continue descent.

51.50 Draw, course NE. 230 ft. below 1/4 cor. Continue descent.

54.39 Impracticable to chain farther on account of precipitous cliffs. Triangulate as follows: Set flags A and B on line ahead. Return to the 29.13 chain point, from which the vertical angle to flag "A" equals -25 1/2 degrees and to flag "B" equals -6 1/2 degrees. Measure a base N. 23 degrees 57' W. 10.00 chs. dist. to a point from which flag "A" bears S. 79 degrees 37' E. and flag "B" bears S. 83 degrees 20' E. also from 29.13 ch. point measure a base S. 23 degrees 57' E., 10.00 chs. dist. to a point from which flag "B" bears N. 82 degrees 34' E.

Dist. by triangulation to flag "A" = 45.81 chs. to flag "B" = 74.11 chs.

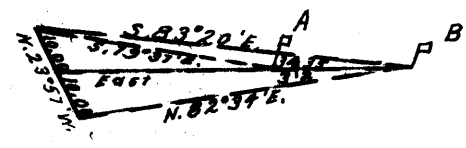

29.13 + 45.81 = 74.94 chs.

74.94 Triangulation point in draw, course SE. Thence by chaining.

80.00 Set an iron post, 3 ft. long, 2 ins. diam., 30 ins. in the ground for cor. of secs. 2, 3, 34 and 35, marked on brass cap

T35N R6W  
S 34 S 35  
S 3 S 2  
T34N  
1923

Raise a mound of stone, 3 1/2 ft. base, 2 1/2 ft. high alongside.

Land; broken.  
Soil; rocky, 4th. rate.  
Timber; cedar and pinyon.  
Undergrowth; sagebrush.

7.60 East, on a true line bet. secs. 2 and 35. Precipitous cliffs prevent measurement on line. Offset, south 18.84 chs. Thence east on offset line.

21.22 Wash, course SE. asc. Spur, 120 ft. above wash. Desc. 120 ft. over SE. slope.

40.00 Offset north 18.84 chs. to true line, where I set an iron post, 3 ft. long, 1 in. diam., 12 ins. in the ground to bed rock, supported in a mound of stone, for 1/4 sec. cor. marked on brass cap

1/4 S 35  
S 2  
1923

Raise a mound of stone, 2 ft. base, 1 1/2 ft. high N. of cor.

Impracticable to chain from this point on account of precipitous cliffs, Triangulate as follows: The position of flag "B" in the triangulation given above is 23.24 chs. east of the cor. of secs. 2, 3, 34 and 35. Proceed to a point on line ahead from which the vertical angle to flag "B" = -5 degrees. Measure a base S. 24 degrees 53' W., 8.01 chs. From south end of base, flag "B" bears N. 82 degrees 32' W.

South Boundary of T.35 N., R.6 W.

Chains

Dist. by triangulation  
= 58.81 chs.  
58.81 + 23.24 = 82.05 chs.  
Dist. by return measure  
= 2.05 chs.

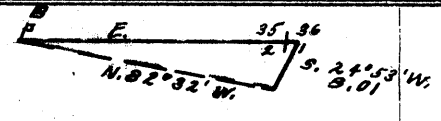

80.00

Set an iron post, 3 ft. long, 2 ins. diam., 12 ins. in the ground to bed rock, on ledge, supported in a mound of stone for cor. of secs. 1, 2, 35 and 36, marked on brass cap

T35N R6W  
S 35 | S 36  
S 2 | S 1  
T34N  
1923

From which,  
A pinyon, 10 ins. diam., bears N. 10 1/2° E., 131 lks. dist. marked T 35 N R 6 W S 36 B T  
A pinyon, 7 ins. diam., bears S. 6° E., 95 lks. dist. marked T 34 N R 6 W S 1 B T  
A pinyon, 12 ins. diam., bears S. 4 3/4° W., 100 lks. dist., marked T 34 N R 6 W S 2 B T  
A pinyon, 22 ins. diam., bears N. 68 1/4° W., 182 lks. dist. marked T 35 N R 6 W S 35 B T

Land; precipitous.  
Soil; rocky, 4th. rate.  
Timber; cedar and pinyon.  
Undergrowth; sagebrush.

7.53

East, bet. secs. 1 and 36.  
Over rough land, through scattering timber and undergrowth. Asc. 190 ft. over NW. slope.  
Small spur, slopes NW. Impossible to continue chaining on account of precipitous cliffs. Set flag for triangulation, and proceed to a point on line ahead. The vertical angle back to flag = -10 1/2°. Measure a base N. 29° 44' E., 13.28 chs. dist. From N. end of base, flag, bears S. 67° 55' W.

Dist. by triangulation =  
21.84 chs.  
7.53 + 21.84 = 29.37 chs.

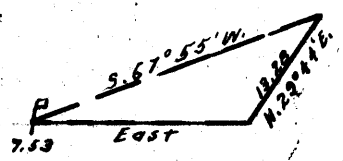

29.37

Triangulation point at top of ascent. Thence by chaining.

31.05

Desc. 26 ft. over NE. slope.  
Wash, 6 lks. wide, course SE.  
Asc. 28 ft. over SW. slope.

37.80

Spur, slopes S. Desc. 23 ft. over SE. slope.

40.00

Set an iron post, 3 ft. long, 1 in. diam., supported in a mound of stone between two boulders, for 1/4 sec. cor. marked on brass cap

S 36  
S 1  
1923

From which,  
A pinyon, 14 ins. diam., bears N. 3 1/2° W., 65 lks. dist. marked 1/4 S 36 B T  
A cedar, 14 ins. diam., bears S. 15° W., 23 lks. dist. marked 1/4 S 1 B T

40.82

Wash, 15 lks. wide, course SW.

52.00

Asc. 107 ft. along S. slope to cor. Enter heavy timber, bears N. and S.

60.58

Wash, 8 lks. wide, course SW.

77.93

Wash, 8 lks. wide, course SW.

80.00

Set an iron post, 3 ft. long, 3 ins. diam., 8 ins. in the ground to bed rock, supported in a mound of stone, for cor. of Ts. 34 and 35 N., Rs. 5 and 6 W., with brass cap



South Boundary of T.35 N., R.6 W.

Chains marked

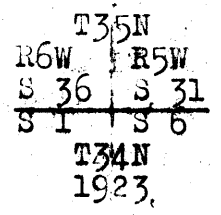

From which,

- A pinyon, 14 ins. diam., bears N.36 $\frac{1}{4}$ °E., 95 lks. dist., marked T 35 N R 5 W S 31 B T
- A pinyon, 14 ins. diam., bears S.5 3/4°E., 59 lks. dist., marked T 34 N R 5 E S 6 BT
- A pinyon, 10 ins. diam., bears S.5 $\frac{1}{4}$ °W., 66 lks. dist. marked T 34 N R 6 W S 1 BT
- A pinyon, 10 ins. diam., bears N.5 $\frac{1}{4}$ °W., 48 lks. dist. marked T 35 N R 6 W S 36 B T

Land; rolling.  
 Soil; rocky, 3rd. and 4th. rates.  
 Timber; pinyon and cedar.  
 Undergrowth; sagebrush and juniper.

East Boundary of T.35 N., R.6 W.

Chains  
 From the cor. of Ts. 34 and 35 N., Rs. 5 and 6 W., here-  
 inbefore described,  
 North, bet. secs. 31 and 36.  
 Over rolling land, through heavy timber and dense under-  
 growth.  
 Desc.  
 1.10 Wash, 8 lks. wide, course SW. Asc.  
 5.00 Spur, slopes SW. 23 ft. above wash.  
 7.50 Desc. 100 ft. over NW. slope.  
 23.25 Wash, 6 lks. wide, course SW.  
 Asc. 58 ft. over SE. slope.  
 29.60 Spur, slopes SE. Desc.  
 Leave heavy and enter scattering timber.  
 40.00 Set an iron post, 3 ft. long, 1 in. diam., on surface  
 rock, supported in a mound of stone, for  $\frac{1}{4}$  sec. cor.  
 with brass cap marked

S 36 | S 31

1923

From which,

A pinyon, 5 ins. diam., bears N.39  $3/4^\circ$  E., 21 lks.  
 dist., marked B T  
 A cedar, 12 ins. diam., bears S.68  $3/4^\circ$  W., 153 lks.  
 dist., marked  $\frac{1}{4}$  S 36 BT

45.00 Point of spur, slopes SW. Desc.  
 75.15 Wash, 6 lks. wide, course NW. 160 ft. below spur.  
 80.00 Set an iron post, 3 ft. long, 2 ins. diam., on surface  
 rock, with marked cross (+) stone alongside, in a  
 mound of stone, for cor. of secs. 25, 30, 31 and 36,  
 with brass cap marked

T35N  
 R6W | R5W  
 S 25 | S 30  
 S 36 | S 31  
 1923

From which,

A pinyon, 14 ins. diam., bears N.26  $3/4^\circ$  E., 162 lks.  
 dist., marked T 35 N R 5 W S 30 B T  
 A pinyon, 6 ins. diam., bears S.29  $1/2^\circ$  E., 209 lks. dist.  
 marked T 35 N R 5 W S 31 B T  
 A pinyon, ins. diam., bears N.73  $^\circ$  W., 114 lks. dist.  
 marked T 35 N R 6 W S 25 B T

Land; rolling.  
 Soil; rocky, 3rd. and 4th. rates.  
 Timber; cedar and pinyon.  
 Undergrowth; sagebrush and juniper.

North, bet. secs. 25 and 30.  
 Over rolling land, through scattering timber and dense  
 undergrowth.

Asc.  
 4.50 Top of ascent. Desc. 154 ft. over NW. slope.  
 11.07 Wash, 20 lks. wide, course NE. Asc. SE. slope.  
 17.15 Small spur, slopes NE.  
 On account of precipitous cliffs, it is more practicable  
 to triangulate. Set a flag on line ahead and from  
 the cor. of secs. 25, 30, 31 and 36, measure a base  
 West, 15.73 chs. dist. From west end of base flag bears  
 N.18  $^\circ$  37' E.

Dist. by triangulation

= 46.70 chs.

By return measure 5.20 chs.

41.50 Set an iron post, 3 ft. long, 1 in.  
 diam., 6 ins. in the ground to

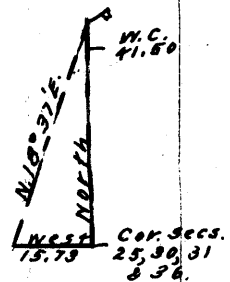

East Boundary of T.35 N., R.6 W.

Chains

to bed rock, supported in a mound of stone, for witness cor. to the  $\frac{1}{4}$  sec. cor. marked on brass cap

$\frac{1}{4}$   
S 25 | S 30

W C  
1923

Raise a mound of stone,  $3\frac{1}{2}$  ft. base,  $2\frac{1}{2}$  ft. high W. of cor.

46.70 Asc. 196 ft. over S. slope to  
Triangulation point on top of cliff.

47.70 Asc.  
Spur, slopes E. Desc. 36 ft. to

51.20 Wash, 10 lks. wide, course E.

Asc. 80 ft. over S. slope.

57.70 Top of ascent. Desc. 50 ft.

73.51 Wash, 8 lks. wide, course W.

Asc. 30 ft. over S. slope.

78.80 Point of spur, slopes W. Desc.

80.00 Set an iron post, 3 ft. long, 2 ins. diam., 28 ins. in the ground for cor. of secs. 19, 24, 25 and 30, marked on brass cap

T35N  
R6W | R5W  
S 24 | S 19  
S 25 | S 30  
1923

From which,

A cedar, 8 ins. diam., bears N.  $41\frac{3}{4}^{\circ}$  E., 171 lks. dist., marked T 35 N R 5 W S 19 B T

A cedar, 4 ins. diam., bears N.  $67\frac{1}{2}^{\circ}$  W., 50 lks. dist. marked B T

No other trees near.

Land; rough.

Soil; rocky, 3rd. and 4th. rates.

Timber; cedar and pinyon.

Undergrowth; sagebrush and juniper.

North, bet. secs. 19 and 24.

Over rolling land, through scattering timber and dense undergrowth.

5.55 Desc. 50 ft. over NW. slope.

12.30 Wash, 8 lks. wide, course SW.

33.00 Asc. 58 ft. over SE. slope.

40.00 Top of ascent.

Enter heavy timber, bears E. and W.

Set an iron post, 3 ft. long, 1 in. diam., 24 ins. in the ground for  $\frac{1}{4}$  sec. cor. with brass cap marked

$\frac{1}{4}$   
S 24 | S 19

1923

From which,

A cedar, 14 ins. diam., bears S.  $58\frac{1}{4}^{\circ}$  E., 74 lks. dist. marked  $\frac{1}{4}$  S 19 B T

A cedar, 14 ins. diam., bears N.  $65\frac{1}{2}^{\circ}$  W., 99 lks. dist. marked  $\frac{1}{4}$  S 24 B T

58.70 Wash, 5 lks. wide, course NE.

65.00 Desc. 75 ft. over gradual N. slope to cor.

Chains

75.00  
80.00

Enter scattering timber, bears E. and W.  
Set an iron post, 3 ft. long, 2 ins. diam., 28 ins. in the ground for cor. of secs. 13, 18, 19 and 24, with brass cap marked

T35N	
R6W	R5W
S 13	S 18
S 24	S 19
1923	

From which,

- A cedar, 10 ins. diam., bears N.47 3/4°E., 244 lks. dist., marked T 35 N R 5 W S 18 B T
- A cedar, 6 ins. diam., bears S.82 1/2°E., 228 lks. dist. marked T 35 N R 5 W S 19 B T
- A cedar, 16 ins. diam., bears S.80 1/2°W., 207 lks. dist. marked T 35 N R 6 W S 24 B T
- A cedar, 6 ins. diam., bears N.83 1/2°W., 230 lks. dist. marked T 35 N R 6 W S 13 B T

Land; rolling.  
Soil; rocky, 3rd. and 4th. rates.  
Timber; cedar and piñon.  
Undergrowth; sagebrush and juniper.

22.20  
36.00  
40.00

North, bet. secs. 13 and 18.  
Over level land, through scattering timber and dense undergrowth.

Wash, 6 lks. wide, course NW.  
Desc. gradual N. slope.

Set an iron post, 3 ft. long, 1 in. diam., 26 ins. in the ground for 1/4 sec. cor. with brass cap marked

1/4	
S 13	S 18

1923

From which,

- A cedar, 6 ins. diam., bears S.72 1/4°E., 109 lks. dist. marked 1/4 S 18 B T
- A cedar, 10 ins. diam., bears S.35 3/4°W., 195 lks. dist. marked 1/4 S 13 B T

65.00  
68.65  
69.90  
79.50  
80.00

Asc. 33 ft. over S. slope.

Spur, slopes W.  
Desc. 68 ft. over NW. slope.

Old road, bears NE. and SW.

Set an iron post, 3 ft. long, 2 ins. diam., 28 ins. in the ground for cor. of secs. 7, 12, 13 and 18, marked on brass cap m

T35N	
R6W	R5W
S 12	S 7
S 13	S 18
1923	

From which,

- A piñon, 6 ins. diam., bears N.6°E., 723 lks. dist. marked T 35 N R 5 W S 7 B T
- A cedar, 10 ins. diam., bears S.37°E., 433 lks. dist. marked T 35 N R 5 W S 18 B T
- A cedar, 8 ins. diam., bears N.14 1/2°W., 506 lks. dist. marked T 35 N R 6 W S 12 B T

Deposit a stone marked cross (+) alongside post.

Land; level and rolling.  
Soil; sandy and rocky, 2nd. and 3rd. rates.  
Timber; cedar and piñon.  
Undergrowth; sagebrush and juniper.

East Boundary of T.35 N., R.6 W.

Chains North, bet. secs. 7 and 12.  
 Over rolling land, through scattering timber and dense undergrowth.  
 5.00 Asc. 100 ft. over SE. slope.  
 7.00 Enter heavy timber, bears E. and W.  
 14.35 Spur, slopes E. Desc.  
 18.18 Wash, 12 lks. wide, course E.  
 Asc. 48 ft. over S. slope.  
 26.00 Top of ascent.  
 30.66 Wash, 6 lks. wide, course SE.  
 40.00 Set an iron post, 3 ft. long, 1 in. diam., 12 ins. in the ground to bed rock, supported in a mound of stone, for  $\frac{1}{4}$  sec. cor. with brass cap marked

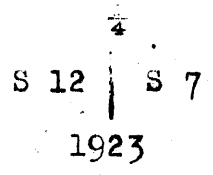

From which,  
 A cedar, 14 ins. diam., bears N.57  $3/4^\circ$ E., 34 lks. dist., marked  $\frac{1}{4}$  S 7 B T  
 A cedar, 19 ins. diam., bears N.82  $1/4^\circ$ W., 69 lks. dist. marked  $\frac{1}{4}$  S 12 B T

50.00 Desc. 50 ft. over NW. slope.  
 54.74 Wash, 8 lks. wide, course SW.  
 Asc. 32 ft. over SE. slope.  
 58.00 Spur, slopes W. Desc. 120 ft. over N. slope.  
 72.00 Wash, 14 lks. wide, course NE.  
 80.00 Set an iron post, 3 ft. long, 2 ins. diam., 30 ins. in the ground for cor. of secs. 1, 6, 7 and 12, marked on brass cap

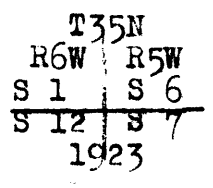

From which,  
 A cedar, 6 ins. diam., bears N.24 $^\circ$ E., 47 lks. dist. marked T 35 N R 5 W S 6 B T  
 A pinyon, 12 ins. diam., bears S.47  $1/2^\circ$ E., 104 lks. dist., marked T 35 N R 5 W S 7 B T  
 A pinyon, 12 ins. diam., bears S.82  $1/2^\circ$ W., 155 lks. dist., marked T 35 N R 6 W S 12 B T  
 A cedar, 5 ins. diam., bears N.33  $1/2^\circ$ W., 59 lks. dist. marked T 35 N R 6 W S 1 B T

Land; rolling.  
 Soil; sandy and rocky, 2nd. and 3rd. rate.  
 Timber; cedar and pinyon.  
 Undergrowth; sagebrush and juniper.

40.00 North, bet. secs. 1 and 6.  
 Over level land, through scattering timber and dense undergrowth.  
 Set an iron post, 3 ft. long, 1 in. diam., 28 ins. in the ground for  $\frac{1}{4}$  sec. cor. marked on brass cap

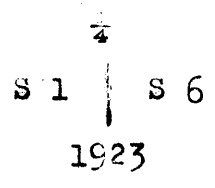

From which,  
 A pinyon, 8 ins. diam., bears N.11 $^\circ$ E., 309 lks. dist. marked  $\frac{1}{4}$  S 6 B T  
 A cedar, 8 ins. diam., bears S.80  $1/2^\circ$ W., 392 lks. dist. marked  $\frac{1}{4}$  S 1 B T

East Boundary of T.35 N., R.6 W.

Chains

- 60.00 Draw, course NW.
- 63.20 Old road, bears SE. and NW.
- 70.00 Spur, slopes NW. 30 ft. above draw.  
Desc.
- 80.00 Set an iron post, 3 ft. long, 3 ins. diam., 30 ins. in  
the ground for cor. of Tecs 35 and 36 N., Rs. 5 and 6 W.,  
marked on brass cap

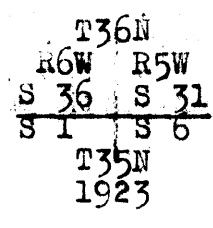

- From which,
- A pinyon, 16 ins. diam., bears N.15°E., 102 lks. dist.  
marked T 36 N R 5 W S 31 B T
  - A cedar, 14 ins. diam., bears S.45½°E., 159 lks. dist.  
marked T 35 N R 5 W S 6 B T
  - A cedar, 8 ins. diam., bears S.16°W., 106 lks. dist.  
marked T 35 N R 6 W S 1 B T
  - A cedar, 18 ins. diam., bears N.79°W., 128 lks. dist.  
marked T 36 N R 6 W S 36 B T

Land; rolling.  
Soil; sandy and rocky, 2nd. and 3rd. rate.  
Timber; cedar and pinyon.  
Undergrowth; sagebrush and juniper.

North Boundary of T.35 N.,R.6 W.

Chains

From the cor. of Ts. 35 and 36 N.,Rs. 5 and 6 W., here-  
inbefore described,  
West, on a random line along the N. bdy. of T.35 N.,R.  
6 W., setting temp.  $\frac{1}{4}$  sec. and sec. cors. at intervals  
of 40.00 chs. and at 478.93 chs. fall 7 lks. S. of the  
cor. of Ts. 35 and 36 N.,Rs. 6 and 7 W., described in  
Book "A".  
The true bearing is therefore East.

5.50  
19.70  
38.93

Thence  
East, on a true line bet. secs. 6 and 31.  
Over rolling land, through scattering timber and dense  
undergrowth.

Wash, 6 lks. wide, course NE.  
Road, bears SE. and NW.  
Set an iron post, 3 ft. long, 1 in. diam., 28 ins. in  
the ground for  $\frac{1}{4}$  sec. cor. with brass cap marked

$\frac{1}{4}$  S 31  
S 6  
1923

From which,  
A pinyon, 8 ins. diam., bears N.40 $\frac{1}{4}$ °E., 84 lks. dist.  
marked  $\frac{1}{4}$  S 31 B T  
A cedar, 16 ins. diam., bears S.49  $\frac{3}{4}$ °W.,148 lks.  
dist., marked  $\frac{1}{4}$  S 6 B T

78.93

Set an iron post, 3 ft. long, 2 ins. diam., 18 ins. in  
the ground to bed rock, supported in a mound of stone,  
for cor. of secs. 5, 6, 31 and 32, marked on brass cap

T36N R6W  
S 31 S 32  
S 6 S 5  
T35N  
1923

From which,  
A pinyon, 8 ins. diam., bears N.30  $\frac{3}{4}$ °E.,378 lks.  
dist., marked T 36 N R 6 W S 32 B T  
A cedar, 10 ins. diam., bears S.19  $\frac{3}{4}$ °E.,147 lks.  
dist., marked T 35 N R 6 W S 5 B T  
A cedar, 26 ins. diam., bears S.17°W., 203 lks. dist.  
marked T 35 NR 6 W S 6 B T  
A cedar, 28 ins. diam., bears N.66 $\frac{1}{4}$ °W., 436 lks. dist.  
marked T 36 N R 6 W S 31 B T

Land; slightly rolling.  
Soil; sandy and rocky, 2nd. and 3rd. rates.  
Timber; cedar and pinyon.  
Undergrowth; sagebrush and juniper.

8.00  
12.70  
40.00

East, on a true line bet. secs. 5 and 32.  
Over slightly rolling land, through scattering timber and  
dense undergrowth.

Desc. E. slope.  
Draw, course SE. Asc. W. slope.  
Spur, slopes S. Desc.  
Set an iron post, 3 ft. long, 1 in. diam., 8 ins. in the  
ground to bed rock, with marked cross (+) stone along-  
side, in a mound of stone; for  $\frac{1}{4}$  sec. cor. with brass  
cap marked

$\frac{1}{4}$  S 32  
S 5  
1923

From which,  
A cedar, 14 ins. diam., bears N.8 $\frac{1}{4}$ °E.,71 lks. dist.  
marked  $\frac{1}{4}$  S 32 B T  
No other tree near.

58.00

Enter heavy timber, bears N. and S.

North Boundary of T.35 N., R.6 W.

Chains  
60.50  
77.30  
80.00

Draw, course NE. Asc. 80 ft. over W. slope.  
Spur, slopes N. Desc. 13 ft. over E. slope.  
Set an iron post, 3 ft. long, 2 ins. in the ground to  
bed rock, supported in a mound of stone, for cor. of  
secs. 4, 5, 32 and 33, marked on brass cap

T36N R6W  
S 32 S 33  
S 5 S 4  
T35N  
1923

- From which,
- A cedar, 8 ins. diam., bears N.4°E., 92 lks. dist.  
marked T 36 N R 6 W S 33 B T
  - A pinyon, 4 ins. diam., bears S.30°E., 38 lks. dist.  
marked B T
  - A cedar, 6 ins. diam., bears S.43°W., 49 lks. dist.  
marked T 35 N R 6 W S 5 B T
  - A cedar, 16 ins. diam., bears N.16°W., 130 lks. dist.  
marked T 36 N R 6 W S 32 B T

Land; rolling.  
Soil; sandy and rocky, 3rd. and 4th. rates.  
Timber; cedar and pinyon.  
Undergrowth; sagebrush and juniper.

East, on a true line bet. secs. 4 and 33.  
Over rolling land, through scattering timber and dense  
undergrowth.

32.40  
32.60  
40.00

Old road, bears NE. and SW.  
Draw, course NE.  
Set an iron post, 3 ft. long, 1 in. diam., 28 ins. in  
the ground for  $\frac{1}{4}$  sec. cor. marked on brass cap

S 33  
S 4  
1923

- From which,
- A cedar, 8 ins. diam., bears N.10 $\frac{1}{4}$ °E., 232 lks. dist.  
marked  $\frac{1}{4}$  S 33 B T
  - A cedar, 18 ins. diam., bears S.17  $\frac{3}{4}$ °E., 159 lks.  
dist., marked  $\frac{1}{4}$  S 4 B T

62.00  
70.00  
80.00

Draw, course NW. Asc. SW. slope.  
Top of ascent.  
Set an iron post, 3 ft. long, 2 ins. diam., 28 ins. in  
the ground for cor. of secs. 3, 4, 33 and 34, marked  
on brass cap

T36N R6W  
S 33 S 34  
S 4 S 3  
T35N  
1923

- From which,
- A pinyon, 6 ins. diam., bears N.14 $\frac{1}{2}$ °E., 99 lks. dist.  
marked T 36 N R 6 W S 34 B T
  - A pinyon, 6 ins. diam., bears S.79 $\frac{1}{4}$ °E., 251 lks. dist.  
marked T 35 N R 6 W S 3 B T
  - A cedar, 7 ins. diam., bears S.83 $\frac{1}{2}$ °W., 338 lks. dist.  
marked T 35 N R 6 W S 4 B T
  - A cedar, 7 ins. diam., bears N.83°W., 277 lks. dist.  
marked T 36 N R 6 W S 33 B T

Land; rolling.  
Soil; rocky, 3rd. and 4th. rates.  
Timber; cedar and pinyon.  
Undergrowth; sagebrush and juniper.



## North Boundary of T.35 N., R.6 W.

Chains East, on a true line bet. secs. 3 and 34.  
Over rolling land, through scattering timber and dense undergrowth.

30.00 Entef heavy timber, bears N. and S.

40.00 Set an iron post, 3 ft. long, 1 in. diam., 20 ins. in the ground to bed rock, supported in a mound of stone, for  $\frac{1}{4}$  sec. cor. marked on brass cap

$$\begin{array}{r} S\ 34 \\ S\ 3 \\ \hline 1923 \end{array}$$

From which,

- A cedar, 8 ins. diam., bears N.  $66^{\circ}$ E., 52 lks. dist.  
marked  $\frac{1}{4}$  S 34 B T
- A cedar, 6 ins. diam., bears S.  $24\frac{1}{2}^{\circ}$ E., 28 lks. dist.  
marked  $\frac{1}{4}$  S 3 B T

63.60 Desc. 36 ft. over E. slope.

70.00 Draw, course N. Asc.

80.00 Set an iron post, 3 ft. long, 2 ins. diam., 28 ins. in the ground for cor. of secs. 2, 3, 34 and 35, marked on brass cap

$$\begin{array}{r} T36N\ R6W \\ S\ 34\ S\ 35 \\ S\ 3\ S\ 2 \\ \hline T35N \\ 1923 \end{array}$$

From which,

- A cedar, 20 ins. diam., bears N.  $72^{\circ}$ E., 34 lks. dist.  
marked T 36 N R 6 W S 35 B T
- A cedar, 10 ins. diam., bears S.  $34^{\circ}$ E., 173 lks. dist.  
marked T 35 N R 6 W S 2 B T
- A cedar, 14 ins. diam., bears S.  $26^{\circ}$ W., 206 lks. dist.  
marked T 35 N R 6 W S 3 B T
- A cedar, 6 ins. diam., bears N.  $78^{\circ}$ W., 188 lks. dist.  
marked T 36 N R 6 W S 34 B T

Land; rolling.

Soil; rocky, 3rd. and 4th. rates.

Timber; cedar and pinyon.

Undergrowth; sagebrush and juniper.

East, on a true line bet. secs. 2 and 35.  
Over rolling land, through heavy timber and dense undergrowth.

10.00 Asc. 70 ft. over SW. slope.  
Spur, slopes NW. slope.

20.72 Desc. 56 ft. over SE. slope.  
Wash, 12 lks. wide, course NE.

31.50 Wash, 14 lks. wide, course NW.

40.00 Set an iron post, 3 ft. long, 1 in. diam., 28 ins. in the ground for  $\frac{1}{4}$  sec. cor. marked on brass cap

$$\begin{array}{r} S\ 35 \\ S\ 2 \\ \hline 1923 \end{array}$$

From which,

- A cedar, 20 ins. diam., bears N.  $22\frac{1}{2}^{\circ}$ W., 49 lks. dist.  
marked  $\frac{1}{4}$  S 35 B T
- A cedar, 16 ins. diam., bears S.  $57\frac{1}{2}^{\circ}$ E., 55 lks. dist.  
marked  $\frac{1}{4}$  S 2 B T

43.00 Asc. 30 ft. over W. slope.  
Spur, slopes S.

61.40 Desc. 70 ft. over E. slope.  
Draw, course S. Asc.

63.30 Spur, slopes S. Desc. 65 ft. over SE. slope.

72.00 Draw, course NE.

North Boundary of T. 35 N., R. 6 W.

Chains  
80.00

Set an iron post, 3 ft. long, 2 ins. diam., 28 ins. in the ground for cor. of secs. 1, 2, 35 and 36, marked on brass cap

T36N R6W  
S 35 S 36  
S 2 S 1  
T35N  
1923

From which,

- A cedar, 18 ins. diam., bears N.  $48\frac{1}{4}^{\circ}$  E., 211 lks. dist. marked T 36 N R 6 W S 36 B T
- A pinyon, 12 ins. diam., bears S.  $66\frac{3}{4}^{\circ}$  E., 231 lks. dist., marked T 35 N R 6 W S 1 B T
- A pinyon, 12 ins. diam., bears S.  $68^{\circ}$  W., 127 lks. dist., marked T 35 N R 6 W S 2 B T
- A cedar, 8 ins. diam., bears N.  $80\frac{3}{4}^{\circ}$  W., 151 lks. dist. marked T 36 N R 6 W S 35 B T

Land; rolling.  
Soil; sandy and rocky, 2nd. and 3rd. rates.  
Timber; cedar and pinyon.  
Undergrowth; sagebrush and juniper.

East, on a true line bet. secs. 1 and 36.  
Over rolling land, through scattering timber and dense undergrowth.

- .10 Wash, 6 lks. wide, course NW.
- 3.85 Asc. 30 ft. over NW. slope.
- 7.70 Spur, slopes NE. Desc. gentle E. slope.
- 37.83 Wash, 8 lks. wide, course NE.
- Old road, bears N. and S.

40.00 Set an iron post, 3 ft. long, 1 in. diam., 26 ins. in the ground for  $\frac{1}{4}$  sec. cor. marked on brass cap

$\frac{1}{4}$  S 36  
S 1  
1923

Dig pits 18 x 18 x 12 ins. on line E. and W. of cor. 3 ft. dist.

- 42.20 Old road, bears NE. and SW.
- 67.75 Old road, bears SE. and NW.
- 80.00 The cor. of Ts. 35 and 36 N., Rs. 5 and 6 W., hereinbefore described.

Land; rolling and level.  
Soil; sandy and rocky, 2nd. and 3rd. rate.  
Timber; cedar and pinyon.  
Undergrowth; sagebrush and juniper.

Subdivision of T.35 N., R.6 W.

Chains From the cor. of secs. 1, 2, 35 and 36 on S. bdy. of Tp., hereinbefore described, N.0°1'W., bet. secs. 35 and 36. Over mountainous land, through scattering timber and undergrowth.

3.60  
6.58

Spur, slopes W.  
Rim of canyon, bears NE. and SW. across which it is impossible to chain. Proceed to a point on line on W. rim of canyon, which I will designate Point "A". Line in flags at points "B" and "C". Measure a base S.46°30'W., 38.63 chs. dist. to Point "D". From "D" "B", bears East; "C", bears S.42°15'E. and a flag on the cor. of secs. 1, 2, 35 and 36 bears S.19°18½'E.  
The distances obtained by triangulation are as follows:

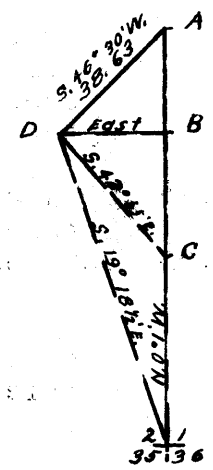

- A to B = 26.59 chs.
- B to C = 30.87 chs.
- D to B = 28.03 chs.
- B to the cor. of secs. 1, 2, 35 and 36 = 80.07 chs.

Proceed to Point "C", Thence S.0°1'E., 9.20 chs. by return measure.  
80.07 - 30.87 - 9.20 = 40.00 chs.

40.00 Set an iron post, 3 ft. long, 1 in. diam., 18 ins. in the ground, to bed rock, supported in a mound of stone, for ¼ sec. cor. marked on brass cap

S 35 | S 36  
1923

From which,  
A pinyon, 10 ins. diam., bears S.81°E., 31 lks. dist. marked ¼ S 36 B T  
A pinyon, 6 ins. diam., bears S.38½°W., 38 lks. dist. marked ¼ S 35 B T

43.00 Draw, course SW.  
49.20 Triangulation point.

From Point "B" S.0°1'E., 7 lks.  
80.07 - .07 = 80.00 chs.

80.00 Set an iron post, 3 ft. long, 2 ins. diam., 30 ins. in the ground for cor. of secs. 25, 26, 35 and 36, marked on brass cap

T35N R6W  
S 26 S25  
S 35 S36  
1923

From which,  
A pinyon, ins. diam., bears S.44½°E., 286 lks. dist., marked T 35 N R 6 W S 36 B T  
A pinyon, ins. diam., bears S.66 3/4°W., 69 lks. dist., marked T 35 N R 6 W S 35 B T  
A pinyon, ins. diam., bears N.89 3/4°W., 131 lks. dist., marked T 35 N R 6 W S 26 B T

Deposit a stone marked cross (+) at base of post.  
Land; precipitous cliffs.  
Soil; rocky, 4th. rate.  
Timber; cedar and pinyon.  
Undergrowth; sagebrush.

Subdivision of T.35 N., R.6 W.

Chains

The line bet. secs. 25 and 36 crosses a deep canyon, with precipitous sides where it is impracticable to chain. Therefore triangulate as follows:

Set Flag at Point "F" 15.73 chs. W. of the cor. of secs. 25, 30, 31 and 36, on E. bdy. of 4p. From Point "D" in triangulation on previous page, Flag at "F" bears East. From "D", measure a base N.46°28'E., 35.87 chs. to Point "E". Also line in flag at "G". From "E", Flag "F", bears S.69°34'E. and Flag "G", bears S.53°27'E.

By triangulation the distance from cor. of secs. 25, 26, 35 and 36 to Flag "G" = 31.30 chs.

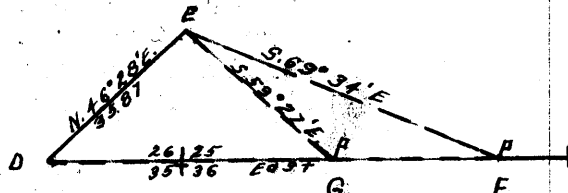

- 31.30 Triangulation point.
- Thence by chaining.
- 37.00 Set temp. witness cor. to 1/4 sec. cor.

By the above triangulation the distance from the cor. of secs. 25, 26, 35 and 36 to Flag "F" = 64.29 chs. which added to 15.73 = 80.02 chs. and the true bearing is S.89°57'W.

From the cor. of secs. 25, 30, 31 and 36 on E. bdy. of Tp., hereinbefore described, S.89°57'W., on a true line bet. secs. 25 and 36. Over rolling land, through scattering timber and dense undergrowth.

- 1.20 Wash, 6 lks. wide, course NW.
- Asc.
- 15.73 Spur, bears NE.
- Thence by triangulation as hereinbefore described.
- The approximate topography is as follows:
- 20.00 Rim of canyon, bears N. and SW.
- Desc. over precipitous cliffs.
- 40.01 True point for 1/4 sec. cor. falls on unstable ground.
- 43.02 Set a sandstone 15 x 10 x 6 ins. marked W C 1/4 on N. face 10 ins. in the ground for witness cor. to the 1/4 sec. cor. Raise a mound of stone, 2 ft. base, 1 1/2 ft. high N. of cor.

- 58.00 Desc. 180 ft. to Bottom of canyon, course SW.
- Asc. 260 ft. over SE. slope to cor.
- 70.00 Rim of canyon, bears NE. and SW.
- 80.02 The cor. of secs. 25, 26, 35 and 36.

Land; mountainous.  
Soil; rocky, 4th. rate.  
Timber; cedar and pinyon.  
Undergrowth; sagebrush.

N.0°1'W., bet. secs. 25 and 26.  
Over precipitous land, Triangulate as hereinbefore described.

- (A)
- 26.66 Triangulation point, on N. rim of canyon, 860 ft. above cor.
- Thence by chaining.
- Over rolling land, through scattering timber and dense undergrowth.
- Desc. 58 ft. over N. slope.
- 40.00 Set an iron post, 3 ft. long, 1 in. diam., 6 ins. in the ground to bed rock, supported in a mound of stone, for 1/4 sec. cor. marked on brass cap

Chains

$\frac{1}{4}$   
 S 26 | S 25

1924

From which,

- A cedar, 22 ins. diam., bears S.40 $\frac{1}{4}$ °E., 257 lks. dist., marked  $\frac{1}{4}$  S 25 B T
- A cedar, 8 ins. diam., bears S.39 $\frac{1}{4}$ °W., 206 lks. dist. marked  $\frac{1}{4}$  S 26 B T

- 42.80 Point of spur, slopes N. Desc. 75 ft. over N. slope.
- 51.82 Wash, 14 lks. wide, course E. Asc. 50 ft. over S. slope.
- 67.00 Point of spur, slopes SE. Desc.
- 68.02 Wash, 12 lks. wide, course SE. Asc.
- 75.80 Spur, slopes E.
- 80.00 Set an iron post, 3 ft. long, 2 ins. diam., 28 ins. in the ground for cor. of secs. 23, 24, 25 and 26, marked on brass cap

T35N R6W  
 S 23 | S 24  
 S 26 | S 25  
 1924

From which,

- A cedar, 10 ins. diam., bears N.56 3/4°E., 159 lks. dist., marked T 35 N R 6 W S 24 B T
- A cedar, 20 ins. diam., bears S.41°E., 235 lks. dist. marked T 35 N R 6 W S 25 B T
- A cedar, 4 ins. diam., bears S.49°W., 100 lks. dist. marked B T
- A cedar, 6 ins. diam., bears N.31°W., 89 lks. dist. marked T 35 N R 6 W S 23 B T

Land; rolling.  
 Soil; rocky, 3rd. rate.  
 Timber; cedar and pinyon.  
 Undergrowth; sagebrush and juniper.

- 40.00 N.89°57'E., on a random line bet. secs. 24 and 25. Set temp.  $\frac{1}{4}$  sec. cor.
- 80.05 Fall 7 lks. N. of the cor. of secs. 19, 24, 25 and 30 on E. bdy. of sp., hereinbefore described.

Thence  
 West, on a true line bet. secs. 24 and 25.  
 Over rolling land, through scattering timber and dense undergrowth.

- 5.20 Desc. 40 ft. over NW. slope. Wash, 8 lks. wide, course SW. Asc.
- 8.00 Spur, slopes S. Desc.
- 10.25 Draw, course SE. Asc.
- 14.50 Spur, slopes SE. Desc.
- 16.67 Wash, 10 lks. wide, course SE. Asc.
- 21.70 Top of ascent.
- 34.50 Desc. 105 ft. over W. slope.
- 40.02 $\frac{1}{2}$  Set an iron post, 3 ft. long, 1 in. diam., 16 ins. in the ground to bed rock, supported in a mound of stone, for  $\frac{1}{4}$  sec. cor. marked on brass cap

$\frac{1}{4}$  S 24  
 S 25  
 1924

From which,

- A cedar, 10 ins. diam., bears N.54 $\frac{1}{4}$ °E., 71 lks. dist.

Subdivision of T.35 N., R.6 W.

Chains

marked  $\frac{1}{4}$  S 24 B T  
A cedar, 6 ins. diam., bears S.  $69\frac{1}{4}^{\circ}$  E., 64 lks. dist.  
marked  $\frac{1}{4}$  S 25 B T

asc. 134 ft. over NE. slope.  
54.50 Spur, slopes SE. Desc.  
62.90 Wash, 8 lks. wide, course S.  
67.68 Wash, 14 lks. wide, course SE. Asc. E. slope.  
73.80 Top of ascent.  
80.05 The cor. of secs. 23, 24, 25 and 26.

Land; rolling.  
Soil; rocky, 3rd. rate.  
Timber; cedar and pinyon.  
Undergrowth; sage, oak and cedar.

N.  $0^{\circ} 1' W.$ , bet. secs. 23 and 24.  
Over rolling land, through scattering timber and dense undergrowth.

3.62 Wash, 14 lks. wide, course SE.  
Asc. SW. slope.  
22.00 Desc. N. slope.  
40.00 Set an iron post, 3 ft. long, 1 in. diam., 14 ins. in the ground to bed rock, supported in a mound of stone, for  $\frac{1}{4}$  sec. cor. marked on brass cap

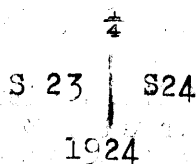

From which,  
A pinyon, 8 ins. diam., bears S.  $6^{\circ} E.$ , 107 lks. dist.  
marked  $\frac{1}{4}$  S 24 B T  
A cedar, 14 ins. diam., bears N.  $80\frac{3}{4}^{\circ} W.$ , 111 lks. dist., marked  $\frac{1}{4}$  S 23 B T

65.00 Enter heavy timber, bears E. and W.  
80.00 Set an iron post, 3 ft. long, 2 ins. diam., 24 ins. in the ground for cor. of secs. 13, 14, 23 and 24, marked on brass cap

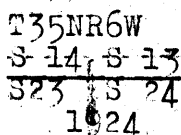

From which,  
A cedar, 12 ins. diam., bears N.  $10\frac{3}{4}^{\circ} E.$ , 82 lks. dist.  
marked T 35 N R 6 W S 13 B T  
A pinyon, 8 ins. diam., bears S.  $24^{\circ} E.$ , 33 lks. dist.  
marked T 35 N R 6 W S 24 B T  
A cedar, 6 ins. diam., bears S.  $72\frac{1}{4}^{\circ} W.$ , 99 lks. dist.  
marked T 35 N R 6 W S 23 B T  
A cedar, 16 ins. diam., bears N.  $11\frac{1}{4}^{\circ} W.$ , 108 lks. dist.  
marked T 35 N R 6 W S 14 B T

Land; rolling.  
Soil; rocky, 3rd. rate.  
Timber; cedar and pinyon.  
Undergrowth; sagebrush and juniper.

Subdivision of T.35 N., R.6 W.

Chains East, on a random line bet. secs. 13 and 24.  
40.00 Set temp.  $\frac{1}{4}$  sec. cor.  
80.07 Fall 12 lks. S. of the cor. of secs. 13, 18, 19 and 24  
on E. bdy. of T.p., hereinbefore described.

Thence  
S.  $80^{\circ}55'W.$ , on a true line bet. secs. 13 and 24.  
Over level land, through scattering timber and dense  
undergrowth.

27.00 Enter heavy timber, bears N. and S.  
40.03 $\frac{1}{2}$  Set an iron post, 3 ft. long, 1 in. diam., 30 ins. in the  
ground for  $\frac{1}{4}$  sec. cor. marked on brass cap

S 13  
S 24  
1924

From which,  
A cedar, 10 in. diam., bears N.  $35^{\circ}E.$ , 156 lks. dist.  
marked  $\frac{1}{4}$  S 13 B T  
A cedar, 6 ins. diam., bears S.  $65\frac{1}{4}^{\circ}W.$ , 217 lks. dist.  
marked  $\frac{1}{4}$  S 24 B T

80.07 The cor. of secs. 13, 14, 23 and 24.

Land; level.  
Soil; sandy and rocky, 2nd. and 3rd. rates.  
Timber; cedar and pinyon.  
Undergrowth; sagebrush and juniper.

N.  $0^{\circ}1'W.$ , bet. secs. 13 and 14.  
Over rolling land, through heavy timber and dense under-  
growth.

Desc. gentle N. slope.  
9.08 Draw, course E.  
29.00 Draw, course NW.  
40.00 Set an iron post, 3 ft. long, 1 in. diam., 28 ins. in  
the ground for  $\frac{1}{4}$  sec. cor. marked on brass cap

$\frac{1}{4}$   
S 14 | S 13  
1924

From which,  
A cedar, 10 ins. diam., bears S.  $67\frac{1}{2}^{\circ}E.$ , 304 lks. dist.  
marked  $\frac{1}{4}$  S 13 B T  
A cedar, 20 ins. diam., bears S.  $85\frac{1}{4}^{\circ}W.$ , 213 lks. dist.  
marked  $\frac{1}{4}$  S 14 B T

52.65 Wash, 6 lks. wide, course E. Asc. 50 ft. over S. slope.  
66.00 Spur, slopes E. Desc. N. slope.  
72.00 Enter scattering timber, bears E. and W.  
80.00 Set an iron post, 3 ft. long, 2 ins. diam., 24 ins. in  
the ground for cor. of secs. 11, 12, 13 and 14, marked  
on brass cap

T35N R6W  
S 11 | S 12  
S 14 | S 13  
1924

From which,  
A cedar, 14 ins. diam., bears N.  $3\frac{3}{4}^{\circ}E.$ , 478 lks.  
dist., marked T 35 N R 6 W S 12 B T  
A pinyon, 16 ins. diam., bears S.  $35\frac{1}{4}^{\circ}E.$ , 267 lks. dist.  
marked T 35 N R 6 W S 13 B T  
A cedar, 6 ins. diam., bears S.  $83\frac{1}{4}^{\circ}W.$ , 288 mlks. dist.  
marked T 35 N R 6 W S 14 B T  
A cedar, 14 ins. diam., bears N.  $87^{\circ}W.$ , 233 lks. dist.  
marked T 35 N R 6 W S 11 B T

## Subdivision of T.35 N., R.6 W.

Chains

Land; rolling.  
Soil; sandy and rocky, 2nd. and 3rd. rates.  
Timber; cedar and pinyon.  
Undergrowth; sagebrush and juniper.

40.00 N. 89° 55' E., on a random line bet. secs. 12 and 13.  
Set temp.  $\frac{1}{4}$  sec. cor.  
80.05 Fall 9 lks. N. of the cor. of secs. 7, 12, 13 and 18  
on W. bdy. of sp., hereinbefore described.

Thence  
S. 89° 59' W., on a true line bet. secs. 12 and 13.  
Over level land, through scattering timber and dense  
undergrowth.

37.60 Point of small spur, slopes N. Desc.  
40.02 $\frac{1}{2}$  Set an iron post, 3 ft. long, 1 in. diam., 28 ins. in  
the ground, for  $\frac{1}{4}$  sec. cor. marked on brass cap

$\frac{1}{4}$   $\frac{S\ 12}{S\ 13}$   
1924

From which,  
A cedar, 20 ins. diam., bears N. 18  $\frac{3}{4}$ ° W., 624 lks.  
dist., marked  $\frac{1}{4}$  S 12 B T  
A cedar, 8 ins. diam., bears S. 60  $\frac{1}{2}$ ° E., 228 lks. dist.  
marked  $\frac{1}{4}$  S 13 B T

42.50 Draw, course NE. Asc. 40 ft. over E. slope.  
51.50 Point of spur, slopes S. Desc. 34 ft. to  
58.50 Draw, course SE. Asc.  
74.50 Top of ascent.  
80.05 The cor. of secs. 11, 12, 13 and 14.

Land; slightly rolling.  
Soil; rocky, 3rd. and 4th. rates.  
Timber; cedar and pinyon.  
Undergrowth; sagebrush and juniper.

N. 0° 1' W., bet. secs. 11 and 12.  
Over level land, through scattering timber and dense  
undergrowth.

15.00 Enter heavy timber, bears E. and W.  
32.00 Leave heavy, enter scattering timber, bears NE. and SW.  
40.00 Set an iron post, 3 ft. long, 1 in. diam., 28 ins. in  
the ground for  $\frac{1}{4}$  sec. cor. marked on brass cap

$\frac{1}{4}$   
S 11 | S 12

1924

From which,  
A cedar, 14 ins. diam., bears N. 80  $\frac{1}{2}$ ° E., 151 lks. dist.  
marked  $\frac{1}{4}$  S 12 B T  
A cedar, 14 ins. diam., bears N. 69° W., 315 lks. dist.  
marked  $\frac{1}{4}$  S 13 B T

40.50 Draw, course NE.  
48.00 Enter heavy timber, bears NE. and SW.  
Desc. 140 ft. over N. slope.  
70.18 Wash, 16 lks. wide, course NW. Asc.  
72.10 Point of spur, slopes W.  
73.29 Wash, 12 lks. wide, course W. Asc.  
80.00 Set an iron post, 3 ft. long, 2 ins. diam., 10 ins. in  
the ground to bed rock, supported in a mound of stone,  
for cor. of secs. 1, 2, 11 and 12, marked on brass cap



Subdivision of T.35 N., R.6 W.

Chains	T35N R6W S 2 S 1 S 11 S 12 1924
	From which, A cedar, 14 ins. diam., bears N.19½°E., 77 lks. dist. marked T 35 N R 6 W S 1 B T A cedar, 8 ins. diam., bears S.21½°E., 59 lks. dist. marked T 35 N R 6 W S 12 B T A cedar, 14 ins. diam., bears S.19°W., 90 lks. dist. marked T 35 N R 6 W S 11 B T A cedar, 14 ins. diam., bears N.25 ¾°W., 167 lks. dist., marked T 35 N R 6 W S 2 B T  Land; rolling. Soil; rocky, 3rd. and 4th. rates. Timber; cedar and pinyon. Undergrowth; sagebrush and juniper.
40.00 80.10	N.89°59'E., on a random line bet. secs. 1 and 12. Set temp. ¼ sec. cor. Fall 12 lks. S. of the cor. of secs. 1, 6, 7 and 12, hereinbefore described.
.30 10.00 29.40 33.20 40.05	Thence S.89°54'W., on a true line bet. secs. 1 and 12. Over rolling land, through heavy timber and dense undergrowth. Wash, 6 lks. wide, course N. Asc. 153 ft. over E. slope. Spur, slopes NE. Desc. 30 ft. over NW. slope. Draw, course NE. Asc. Set an iron post, 3 ft. long, 1 in. diam., 6 ins. in the ground to bed rock, supported in a mound of stone, for ¼ sec. cor. marked on brass cap.
	S 1 S 12 1924.
54.64 71.50 74.10 80.10	From which, A pinyon, 10 ins. diam., bears N.17 ¾°E., 26 lks. dist., marked ¼ S 1 B T A cedar, 14 ins. diam., bears S.23°W., 17 lks. dist. marked ¼ S 12 B T  Desc. 50 ft. over SW. slope. Wash, 18 lks. wide, course NW. Asc. 46 ft. over E. slope. Desc. 20 ft. Wash, 8 lks. wide, course SW. The cor. of secs. 1, 2, 11 and 12.
	Land; rolling. Soil; rocky, 3rd. and 4th. rates. Timber; cedar and pinyon. Undergrowth; sagebrush and juniper.
40.00 80.13	N.0°1'W., on a random line bet. secs. 1 and 2. Set temp. ¼ sec. cor. Fall 5 lks. W. of the cor. of secs. 1, 2, 35 and 36 on N. bdy. of sp., hereinbefore described.
4.10	Thence S.0°1'W., on a true line bet. secs. 1 and 2. Over rolling land, through heavy timber and dense undergrowth. Asc. Wash, 6 lks. wide, course NE. Asc. 130 ft. over N. slope.

Subdivision of T.35 N., R.6 W.

Chains  
 21.70 Spur, slopes E. Desc.  
 27.00 Wash, 10 lks. wide, course E.  
 Asc, 50 ft. to  
 29.10 Spur, slopes E.  
 Desc. 70 ft. over SE. slope.  
 40.13 Set an iron post, 3 ft. long, 1 in. diam., 20 ins. in the  
 ground to bed rock, supported in a mound of stone, for  
 $\frac{1}{4}$  sec. cor. marked on brass cap

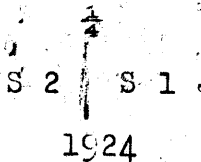

From which,  
 A cedar, 6 ins. diam., bears N.88 $\frac{1}{4}$ °E., 91 lks. dist.  
 marked  $\frac{1}{4}$  S 1 B T  
 A cedar, 14 ins. diam., bears S.84°W., 33 lks. dist.  
 marked  $\frac{1}{4}$  S 2 B T

Desc.  
 44.10 Wash, 6 lks. wide, course SE.  
 47.00 Draw, course E.  
 50.25 Wash, 5 lks. wide, course E.  
 56.90 Draw, course NE. Asc. 126 ft. over N. slope.

80.13 The cor. of secs. 1, 2, 11 and 12.

Land; rolling.  
 Soil; rocky, 3rd. and 4th. rates.  
 Timber; cedar and pinyon.  
 Undergrowth; sagebrush and juniper.

From the cor. of secs. 2, 3, 34 and 35 on S. bdy. of sp.,  
 hereinbefore described,  
 N.0°1'W., bet. secs. 34 and 35.  
 Over mountainous land, through scattering timber and  
 undergrowth.

On account of precipitous cliffs on line ahead, over  
 which it is impractical to chain, I triangulate as  
 follows:

Set flags "A" and "B" on line ahead. From the triangu-  
 lation point, hereinbefore described, which is 50.87  
 chs. West of the cor. of secs. 2, 3, 34 and 35, Flag  
 "A" bears N.54°16 $\frac{1}{2}$ 'E.  
 and Flag "B" bears  
 N.32°26 $\frac{1}{2}$ 'E.

Therefore by triangulation the  
 distance on line to "A" = 36.58 chs.  
 and to "B" = 79.99 chs.

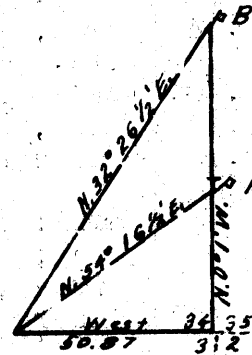

The approximate topography is as  
 follows:  
 Asc. 860 ft. over rocky SW. slope.  
 32.00 Top of perpendicular cliff, bears SE.  
 and NW.

36.58 Triangulation point.  
 Thence by chaining.

37.40 Set an iron post, 3 ft. long, 1 in. diam., 8 ins. in  
 the ground to bed rock, supported in a mound of stone,  
 for witness cor. to the  $\frac{1}{4}$  sec. cor. marked on brass cap

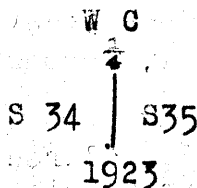

From which,

Subdivision of T.35 N., R.6 W.

Chains	<p>A pinyon, 10 ins. diam., bears N.35 3/4°E., 69 lks. dist., marked 1/4 S 35 W C B T</p> <p>A pinyon, 10 ins. diam., bears S.48 1/2°W., 103 lks. dist., marked 1/4 S 34 W C B T</p>
40.00	True point for 1/4 sec. cor. falls on edge of cliff.
55.00	Bottom of canyon, course SW. 200 ft. below W.C.
79.99	Triangulation point, on spur sloping S. 800 ft. above canyon.
80.00	<p>Thence by chaining.</p> <p>Set an iron post, 3 ft. long, 2 ins. diam., 30 ins. in the ground for cor. of secs. 26, 27, 34 and 35, marked on brass cap</p>
	<p style="text-align: center;">T35N R6W S 27   S 26 S 34   S 35 1923</p>
	<p>From which,</p> <p>A pinyon, 10 ins. diam., bears N.67 3/4°E., 47 lks. dist., marked T 35 N R 6 W S 26 B T</p> <p>A pinyon, 12 ins. diam., bears S.41 1/2°E., 48 lks. dist., marked T 35 N R 6 W S 35 B T</p> <p>A pinyon, 12 ins. diam., bears S.21 1/2°W., 48 lks. dist., marked T 35 N R 6 W S 34 B T</p> <p>A pinyon, 14 ins. diam., bears N.48 1/2°W., 42 lks. dist., marked T 35 N R 6 W S 27 B T</p>
	<p>Land; mountainous.</p> <p>Soil; rocky, 4th. rate.</p> <p>Timber; cedar and pinyon.</p> <p>Undergrowth; sagebrush.</p>
40.00	East on a random line bet. secs. 26 and 35.
52.14	<p>Set temp. 1/4 sec. cor.</p> <p>Fall 4 lks. S. of the triangulation point hereinbefore described, on W. rim of canyon. The distance to objective cor. by triangulation is 28.03 chs. By computation therefore the total distance and falling are as follows:</p>
80.17	Fall 3 lks. N. of the cor. of secs. 25, 26, 35 and 36.
	<p>Thence</p> <p>N.89°59'W., on a true line bet. secs. 26 and 35.</p> <p>Over mountainous land, through scattering timber and undergrowth.</p>
28.03	Asc. 700 ft. over SE. slope.
	West rim of canyon, bears NE. and SW.
	Thence over rolling land.
31.20	Desc. 80 ft. over W. slope.
40.08 1/2	Set an iron post, 3 ft. long, 1 in. diam., 30 ins. in the ground for 1/4 sec. cor. marked on brass cap
	<p style="text-align: center;">1/4 S 26 S 35 1923</p>
	<p>From which,</p> <p>A cedar, 10 ins. diam., bears N.41 1/4°W., 258 lks. dist., marked 1/4 S 26 B T</p> <p>A cedar, 8 ins. diam., bears S.63°W., 191 lks. dist., marked 1/4 S 35 B T</p>
58.35	Spur, slopes NW.
71.30	Desc. 280 ft. over SW. slope.
80.17	Draw, course SE. Asc. 190 ft. over SE. slope.
	The cor. of secs. 26, 27, 34 and 35.
	<p>Land; mountainous and rolling.</p> <p>Soil; rocky, 3rd. and 4th. rates.</p> <p>Timber; cedar and pinyon.</p> <p>Undergrowth; sagebrush.</p>

## Subdivision of T.35 N., R.6 W.

Chains N.0°1'W., bet. secs. 26 and 27.  
Over rolling land, through heavy timber and scattering undergrowth.

23.02 Draw, course S.

Asc. 77 ft. to

28.70 Top of ascent. Leave heavy timber.

40.00 Set an iron post, 3 ft. long, 1 in. diam., 28 ins. in the ground for  $\frac{1}{4}$  sec. cor. marked on brass cap

S 27 | S 26

1924

From which,

A cedar, 12 ins. diam., bears S.87 $\frac{1}{2}$ °E., 126 lks. dist. marked  $\frac{1}{4}$  S 26 B T

A cedar, 16 ins. diam., bears S.14°W., 88 lks. dist. marked  $\frac{1}{4}$  S 27, B T

Asc. 60 ft. over rolling land.

80.00 Set an iron post, 3 ft. long, 1 in. diam., 28 ins. in the ground for cor. of secs. 22, 23, 26 and 27, marked on brass cap

T35N, R6W

S 22 | S 23

S 27 | S 26

1924

From which,

A cedar, 4 ins. diam., bears N.59 $\frac{1}{2}$ °E., 125 lks. dist. marked B  $\frac{1}{4}$  S 23 B T

A cedar, 6 ins. diam., bears S.7°E., 156 lks. dist. marked T 35 N R 6 W S 26 B T

A pinyon, 10 ins. diam., bears S.23°W., 235 lks. dist. marked T 35 N R 6 W S 27 B T

A cedar, 8 ins. diam., bears N.80 $\frac{1}{2}$ °W., 133 lks. dist. marked T 35 N R 6 W S 22 B T

Land; rolling.

Soil; rocky, 4th. rate.

Timber; cedar and pinyon.

Undergrowth; sagebrush.

40.00 S.89°59'E., on a random line bet. secs. 23 and 26.

Set temp.  $\frac{1}{4}$  sec. cor.

80.09 Fall 5 lks. N. of the cor. of secs. 23, 24, 25 and 26.

Thence

N.89°57'W., on a true line bet. secs. 23 and 26,

Over rolling land, through scattering timber and undergrowth.

40.04 $\frac{1}{2}$  Set an iron post, 3 ft. long, 1 in. diam., 28 ins. in the ground, for  $\frac{1}{4}$  sec. cor. marked on brass cap

$\frac{1}{4}$  S 23

S 26

1924

From which,

A pinyon, 12 ins. diam., bears N.23°W., 90 lks. dist. marked  $\frac{1}{4}$  S 23 B T

A cedar, 8 ins. diam., bears S.32 $\frac{1}{2}$ °E., 88 lks. dist. marked  $\frac{1}{4}$  S 26 B T

80.09 The cor. of secs. 22, 23, 26 and 27.

Land; rolling.

Soil; rocky, 4th. rate.

Timber; cedar and pinyon.

Undergrowth; sagebrush.

Subdivision of T.35 N., R.6 W.

Chains N.0°1'W., bet. secs. 22 and 23.  
Over rolling land, through scattering timber and undergrowth.

40.00 Set an iron post, 3 ft. long, 1 in. diam., 18 ins. in the ground to bed rock, supported in a mound of stone, for  $\frac{1}{4}$  sec. cor. marked on brass cap

$\frac{1}{4}$   
S 22 | S 23  
1924

From which,  
A pinyon, 6 ins. diam., bears N.25°E., 76 lks. dist. marked  $\frac{1}{4}$  S 23 B T  
A pinyon, 7 ins. diam., bears N.80  $\frac{3}{4}$ °W., 193 lks. dist., marked  $\frac{1}{4}$  S 22 B T

80.00 Set an iron post, 3 ft. long, 2 ins. diam., 20 ins. in the ground to bed rock, supported in a mound of stone, for cor. of secs. 14, 15, 22 and 23, marked on brass cap

T35N R6W  
S 15 | S 14  
S 22 | S 23  
1924

From which,  
A cedar, 8 ins. diam., bears N.22°E., 217 lks. dist. marked T 35 N R 6 W S 14 B T  
A pinyon, 10 ins. diam., bears S.33 $\frac{1}{2}$ °E., 247 lks. dist., marked T 35 N R 6 W S 23 B T  
A pinyon, 10 ins. diam., bears S.20 $\frac{1}{2}$ °W., 338 lks. dist., marked T 35 N R 6 W S 22 B T  
A cedar, 4 ins. diam., bears N.77°W., 213 lks. dist. marked T 35 N R 6 W S 15 B T

Land; rolling.  
Soil; rocky, 4th. rate.  
Timber; cedar and pinyon.  
Undergrowth; sagebrush.

40.00 S.89°57'E., on a random line bet. secs. 14 and 23.  
Set temp.  $\frac{1}{4}$  sec. cor.  
80.11 Fall 2 lks. N. of the cor. of secs. 13, 14, 23 and 24.

Thence  
N.89°56'W., on a true line bet. secs. 14 and 23.  
Over rolling land, through scattering timber and undergrowth.

40.05 $\frac{1}{2}$  Set an iron post, 3 ft. long, 1 in. diam., 12 ins. in the ground to bed rock, supported in a mound of stone, for  $\frac{1}{4}$  sec. cor. marked on brass cap

$\frac{1}{4}$  S 14  
S 23  
1924

From which,  
A pinyon, 12 ins. diam., bears N.10  $\frac{3}{4}$ °W., 77 lks. dist., marked  $\frac{1}{4}$  S 14 B T  
A cedar, 18 ins. diam., bears S.10  $\frac{3}{4}$ °E., 25 lks. dist., marked  $\frac{1}{4}$  S 23 B T

80.11 The cor. of secs. 14, 15, 22 and 23.

Land; rolling.  
Soil; rocky, 4th. rate.  
Timber; cedar and pinyon.  
Undergrowth; sagebrush.

## Subdivision of T.35 N., R.6 W.

Chains

N.0°1'W., bet. secs. 14 and 15.  
Over rolling land, through scattering timber and undergrowth.

40.00 Set an iron post, 3 ft. long, 1 in. diam., 30 ins. in the ground for  $\frac{1}{4}$  sec. cor. marked on brass cap

$$\begin{array}{c} \frac{1}{4} \\ S\ 15\ | \ S\ 14 \end{array}$$

1924

From which,

A cedar, 16 ins. diam., bears N.76  $\frac{3}{4}$ °E., 40 lks. dist., marked  $\frac{1}{4}$  S 14 B T

A pinyon, 12 ins. diam., bears N.77  $\frac{1}{4}$ °W., 55 lks. dist. marked  $\frac{1}{4}$  S 15 B T

80.00 Set an iron post, 3 ft. long, 2 ins. diam., over cross (+) on surface rock, supported in a mound of stone, for cor. of secs. 10, 11, 14 and 15, marked on brass cap

$$\begin{array}{c} T\ 35\ N\ R\ 6\ W \\ S\ 10\ | \ S\ 11 \\ S\ 15\ | \ S\ 14 \\ 1924 \end{array}$$

From which,

A cedar, 16 ins. diam., bears N.45  $\frac{1}{2}$ °E., 62 lks. dist. marked T 35 N R 6 W S 11 B T

A cedar, 12 ins. diam., bears S.14  $\frac{3}{4}$ °E., 77 lks. dist., marked T 35 N R 6 W S 14 B T

A pinyon, 12 ins. diam., bears S.55°W., 81 lks. dist. marked T 35 N R 6 W S 15 B T

A pinyon, 10 ins. diam., bears N.57  $\frac{1}{2}$ °W., 58 lks. dist. marked T 35 N R 6 W S 10 B T

Land; rolling.

Soil; rocky, 3rd. rate.

Timber; cedar and pinyon.

Undergrowth; sagebrush.

40.00 S.89°56'E., on a random line bet. secs. 11 and 14.  
Set temp.  $\frac{1}{4}$  sec. cor.

80.07 Fall 7 lks. S. of the cor. of secs. 11, 12, 13 and 14.

Thence

N.89°59'W., on a true line bet. secs. 11 and 14.

Over rolling land, through scattering timber and undergrowth.

24.00 Spur, bears N.20°E., and S.20°W.

Desc. 50 ft. over W. slope.

40.03  $\frac{1}{2}$  Set an iron post, 3 ft. long, 1 in. diam., 14 ins. in the ground to bed rock, supported in a mound of stone, for  $\frac{1}{4}$  sec. cor. marked on brass cap

$$\begin{array}{c} \frac{1}{4} \\ S\ 11 \\ S\ 14 \\ 1924 \end{array}$$

From which,

A cedar, 12 ins. diam., bears N.39  $\frac{3}{4}$ °E., 230 lks. dist., marked  $\frac{1}{4}$  S 11 B T

A cedar, 4 ins. diam., bears S.79  $\frac{1}{2}$ °E., 406 lks. dist. marked  $\frac{1}{4}$  S 14 B T

61.50 Asc. 45 ft. over SE. slope.

80.07 The cor. of secs. 10, 11, 14 and 15.

Land; rolling.

Soil; rocky, 4th. rate.

Timber; cedar and pinyon.

Undergrowth; sagebrush.

Subdivision of T.35 N., R.6 W.

Chains

N.0°1'W., bet. secs. 10 and 11.  
Over rolling land, through heavy timber and dense undergrowth.

16.13  
24.80  
40.00

Wash, 6 lks. wide, course NE.  
Leave heavy, enter scattering timber, bears E. and W.  
Set an iron post, 3 ft. long, 1 in. diam., 28 ins. in the ground, for 1/4 sec. cor. marked on brass cap

S10 | S 11  
1924

Dig pits 18 x 18 x 12 ins. on line N. and S. of cor.  
3 ft. dist.

45.50  
46.80  
52.00  
72.50  
80.00

Draw, course E. Asc. S. slope, 100 ft.  
Road, bears E. and W.  
Enter heavy timber, bears E. and W.  
Ridge, bears E. and W. Desc. 57 ft. over N. slope.  
Set an iron post, 3 ft. long, 2 ins. diam., 30 ins. in the ground for cor. of secs. 2, 3, 10 and 11, marked on brass cap

T35N R6W  
S 3 | S 2  
S 10 | S 11  
1924

From which,

- A cedar, 6 ins. diam., bears N.27 1/4°E., 185 lks. dist. marked T 35 N R 6 W S 2 B T
- A pinyon, 12 ins. diam., bears S.11 1/2°E., 56 lks. dist. marked T 35 N R 6 W S 11 B T
- A pinyon, 10 ins. diam., bears S.27°W., 7 lks. dist. marked T 35 N R 6 W S 10 B T
- A pinyon, 10 ins. diam., bears N.77 1/2°W., 331 lks. dist. marked T 35 N R 6 W S 3 B T

Land; rolling.  
Soil; rocky, 3rd. rate.  
Timber; cedar and pinyon.  
Undergrowth; sagebrush and juniper.

40.00  
79.99

S.89°59'E., on a random line bet. secs. 2 and 11.  
Set temp. 1/4 sec. cor.  
Fall 14 lks. N. of the cor. of secs. 1, 2, 11 and 12.

Thence  
N.89°53'W., on a true line bet. secs. 2 and 11.  
Over rolling land, through heavy timber and dense undergrowth.

.60  
3.30  
7.70  
9.00  
23.10  
27.26  
29.25  
37.94  
38.20  
39.99 1/2

Desc. 75 ft. over SW. slope.  
Wash, 20 lks. wide, course NW.  
Asc. 70 ft. over NE. slope.  
Top of ascent.  
Leave heavy timber, enter scattering, bears N. and S.  
Spur, slopes N. Desc. 46 ft. over W. slope.  
Draw, course N. Asc.  
Point of spur, slopes N. Desc. 80 ft. over W. slope.  
Draw, course NE.  
Road, bears NE. and SW.  
Set an iron post, 3 ft. long, 1 in. diam., 5 ins. in the ground to bed rock, supported in a mound of stone, for 1/4 sec. cor. marked on brass cap

S 2  
S 11  
1924

From which,

- A pinyon, 6 ins. diam., bears N.53°W., 70 lks. dist. marked S 2 B T
- A cedar, 6 ins. diam., bears S.67 3/4°W., 142 lks.

## Subdivision of T.35 N., R.6 W.

Chains	marked $\frac{1}{4}$ S 11 B T
	Asc. 47 ft. over E. slope.
46.70	Top of ascent. Desc. 30 ft. to
50.00	Draw, course SE. Asc.
72.00	Top of ascent. 80 ft. above draw.
	Desc.
79.99	The cor. of secs. 2, 3, 10 and 11.
	Land; rolling.
	Soil; rocky, 4th. rate.
	Timber; cedar and pinyon.
	Undergrowth; sagebrush and juniper.
	N.0°1'W. on a random line bet. secs. 2 and 3.
40.00	Set temp. $\frac{1}{4}$ sec. cor.
79.94	Fall 7 lks. W. of the cor. of secs. 2, 3, 34 and 35 on N. bdy. of Tp.
	Thence
	S.0°2'W., on a true line bet. secs. 2 and 3.
	Over rolling land, through heavy timber and dense under- growth.
1.60	Wash, 6 lks. wide, course SW.
	Asc.
17.50	Draw, course NW.
24.70	Same draw, course NE.
	Asc. 57 ft. over W. slope.
39.00	Top of ascent.
39.94	Set an iron post, 3 ft. long, 1 in. diam., 6 ins. in the ground to bed rock, supported in a mound of stone, for $\frac{1}{4}$ sec. cor. marked on brass cap
	$\frac{1}{4}$ S 3   S 2 1924
	From which,
	A pinyon, 8 ins. diam., bears N.9 $\frac{1}{2}$ °E., 28 lks. dist. marked $\frac{1}{4}$ S 2 B T
	A pinyon, 10 ins. diam., bears S.38°W., 16 lks. dist. marked $\frac{1}{4}$ S 3 B T
	Desc. gradual S. slope.
45.70	Draw, course E.
68.90	Wash, 6 lks. wide, course E.
72.75	Wash, 8 lks. wide, course NE.
	Asc. 30 ft. over N. slope.
79.94	The cor. of secs. 2, 3, 10 and 11.
	Land; rolling.
	Soil; rocky, 3rd. rate.
	Timber; cedar and pinyon.
	Undergrowth; sagebrush and juniper.
	From the cor. of secs. 3, 4, 33 and 34 on S. bdy. of Tp., hereinbefore described,
	N.0°2'W., bet. secs. 33 and 34.
	Over rolling land, through scattering timber and under- growth.
5.14	Wash, course NE.
14.69	Wash, course NE. Asc. 70 ft. over S. slope.
31.63	Spur, slopes E. Desc. 64 ft. over N. slope.
40.00	Set an iron post, 3 ft. long, 1 in. diam., 6 ins. in the ground to bed rock, with marked cross (+) stone along- side, supported in a mound of stone, for $\frac{1}{4}$ sec. cor.



Subdivision of T.35 N., R.6 W.

Chains

marked on brass cap

S 33 | S 34  
1923

44.34

Desc. 74 ft. over NE. slope.

Bottom of canyon, course SE.

55.70

Asc. 245 ft. over steep S. slope.

80.00

Top of steep ascent. Asc. gradually.

Set an iron post, 3 ft. long, 2 ins. diam., 30 ins. in the ground for cor. of secs. 27, 28, 33 and 34, marked on brass cap

T35N R6W  
S 28 S 27  
S 33 S 34  
1923

From which,

A pinyon, 6 ins. diam., bears N.12 $\frac{1}{2}$ °E., 34 lks. dist. marked T 35 N R 6 W S 27 B T

A pinyon, 16 ins. diam., bears S.54  $\frac{3}{4}$ °E., 108 lks. dist., marked T 35 N R 6 W S 34 B T

A pinyon, 14 ins. diam., bears S.48 $\frac{1}{2}$ °W., 84 lks. dist., marked T 35 N R 6 W S 33 B T

A cedar, 10 ins. diam., bears N.68 $\frac{1}{2}$ °W., 25 lks. dist. marked T 35 N R 6 W S 28 B T

Land; rolling.

Soil; rocky, 4th. rate.

Timber; cedar and pinyon.

Undergrowth; sagebrush.

40.00

East, on a random line bet. secs. 27 and 34.

Set temp.  $\frac{1}{4}$  sec. cor.

On account of precipitous cliffs in advance, it is more practicable to triangulate.

Set a flag on line ahead, the vertical angle to which is +1°. Measure a base S.17°44'E., 6.015 chs. dist. to a point from which the flag bears N.77°8'E.

Dist. by triangulation = 26.91 chs.

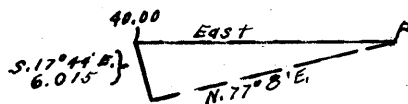

40.00 + 26.91 = 66.91 chs.

66.91

Triangulation point.

Thence by chaining.

79.84

Fall 2 lks. S. of the cor. of secs. 26, 27, 34 and 35.

Thence

S.89°59'W., on a true line bet. secs. 27 and 34.

Over mountainous land, through scattering timber and undergrowth.

6.00

Desc. 77 ft. over W. slope to

12.93

Rim of canyon, bears SE. and NW

Thence by triangulation.

27.00

(Approx.) Bottom of canyon, 200 ft. deep, course S.

39.92

Set an iron post, 3 ft. long, 1 in. diam., 30 ins. in the ground for  $\frac{1}{4}$  sec. cor. marked on brass cap

S 27  
S 34  
1923

From which,

A pinyon, 12 ins. diam., bears N.25 $\frac{1}{4}$ °E., 208 lks. dist., marked  $\frac{1}{4}$  S 27 B T

A pinyon, 10 ins. diam., bears S.53 $\frac{1}{4}$ °E., 104 lks. dist., marked  $\frac{1}{4}$  S 34 B T

Subdivision of T.35 N., R.6 W.

Chains  
79.84

The cor. of secs. 27, 28, 33 and 34.

Land; mountainous.  
Soil; rocky, 4th. rate.  
Timber; cedar and pinyon.  
Undergrowth; sagebrush.

N.0°2'W., bet. secs. 27 and 28.  
Over rolling land, through heavy timber and dense undergrowth.

15.90 Desc. 48 ft. to  
19.32 Draw, course SE. Asc. 100 ft. over S. slope.  
36.30 Spur, slopes SE.  
40.00 Set an iron post, 3 ft. long, 1 in. diam., 16 ins. in the ground to bed rock, supported in a mound of stone, for  $\frac{1}{4}$  sec. cor. marked on brass cap

S 28 | S 27

1923

From which,  
A pinyon, 12 ins. diam., bears S.38 3/4°E., 100 lks. dist., marked  $\frac{1}{4}$  S 27 B T  
A pinyon, 12 ins. diam., bears S.27°W., 68 lks. dist. marked  $\frac{1}{4}$  S 28 B T

49.20 Desc. 60 ft. over N. slope.  
54.90 Wash, 6 lks. wide, course E.  
Wash, 8 lks. wide, course SE.  
Asc. 75 ft. over S. slope.  
75.10 Desc. N. slope.  
80.00 Set an iron post, 3 ft. long, 2 ins. diam., 26 ins. in the ground for cor. of secs. 21, 22, 27 and 28, marked on brass cap

T35N R6W  
S 21 | S 22  
S 28 | S 27  
1923

From which,  
A cedar, 5 ins. diam., bears N.25 1/2°E., 86 lks. dist. marked T 35 N R 6 W S 22 B T  
A cedar, 10 ins. diam., bears S.24°E., 8 lks. dist. marked T 35 N R 6 W S 27 B T  
A cedar, 14 ins. diam., bears S.46 1/2°W., 52 lks. dist. marked T 35 N R 6 W S 28 B T  
A cedar, 8 ins. diam., bears N.68 1/2°W., 67 lks. dist. marked T 35 N R 6 W S 21 B T

Land; rolling.  
Soil; rocky, 3rd. rate.  
Timber; cedar and pinyon.  
Undergrowth; sagebrush and juniper.

40.00 N.89°59'E., on a random line bet. secs. 22 and 27.  
Set temp.  $\frac{1}{4}$  sec. cor.  
80.02 Fall 3 lks. S. of the cor. of secs. 22, 23, 26 and 27.

Thence  
S.89°58'W., on a true line bet. secs. 22 and 27.  
Over rolling land, through scattering timber and undergrowth.

40.01 Set an iron post, 3 ft. long, 1 in. diam., 26 ins. in the ground for  $\frac{1}{4}$  sec. cor. marked on brass cap

S 22  
S 27  
1924

From which,

## Subdivision of T.35 N., R.6 W.

Chains	<p>A pinyon, 6 ins. diam., bears N.21°E., 34 lks. dist. marked <math>\frac{1}{4}</math> S 22 B T</p> <p>A pinyon, 5 ins. diam., bears S.33°W., 17 lks. dist. marked <math>\frac{1}{4}</math> S 27 B T</p>
80.02	<p>The cor. of secs. 21, 22, 27 and 28.</p> <p>Land; rolling. Soil; rocky, 4th. rate. Timber; cedar and pinyon. Undergrowth; sagebrush.</p>
	<p>N.0°2'W., bet. secs. 21 and 22. Over level land, through heavy timber and dense under- growth.</p>
2.50	Draw, course W.
40.00	<p>Set an iron post, 3 ft. long, 1 in. diam., 26 ins. in the ground for <math>\frac{1}{4}</math> sec. cor. marked on brass cap</p> <p style="text-align: center;"><math>\frac{1}{4}</math></p> <p style="text-align: center;">S 21   S 22</p> <p style="text-align: center;">1923</p> <p>From which,</p> <p>A cedar, 7 ins. diam., bears N.77<math>\frac{1}{2}</math>°E., 56 lks. dist. marked <math>\frac{1}{4}</math> S 22 B T</p> <p>A cedar, 8 ins. diam., bears N.52°W., 24 lks. dist. marked <math>\frac{1}{4}</math> S 21 B T</p>
46.15	Desc. gentle N. slope.
80.00	<p>Draw, course W.</p> <p>Set an iron post, 3 ft. long, 2 ins. diam., 12 ins. in the ground to bed rock, supported in a mound of stone, for cor. of secs. 15, 16, 21 and 22, marked on brass cap</p> <p style="text-align: center;">T35N R6W S 16 S 15 S 21 S 22 1923</p> <p>From which,</p> <p>A cedar, 12 ins. diam., bears N.28 <math>\frac{3}{4}</math>°E., 39 lks. dist., marked T 35 N R 6 W S 15 B T</p> <p>A cedar, 14 ins. diam., bears S.42<math>\frac{1}{4}</math>°E., 81 lks. dist. marked T 35 N R 6 W S 22 B T</p> <p>A cedar, 14 ins. diam., bears S.33<math>\frac{1}{4}</math>°W., 62 lks. dist. marked T 35 N R 6 W S 21 B T</p> <p>A pinyon, 10 ins. diam., bears N.22<math>\frac{1}{2}</math>°W., 31 lks. dist. marked T 35 N R 6 W S 16 B T</p> <p>Land; rolling. Soil; rocky, 3rd. rate. Timber; cedar and pinyon. Undergrowth; sagebrush and juniper.</p>
40.00	N.89°58'E., on a random line bet. secs. 15 and 22.
80.09	<p>Set temp. <math>\frac{1}{4}</math> sec. cor.</p> <p>Intersect the cor. of secs. 14, 15, 22 and 23.</p> <p>Thence</p> <p>S.89°58'W., on a true line bet. secs. 15 and 22. Over rolling land, through scattering timber and under- growth.</p>
40.04 $\frac{1}{2}$	<p>Set an iron post, 3 ft. long, 1 in. diam., 28 ins. in the ground for <math>\frac{1}{4}</math> sec. cor. marked on brass cap</p> <p style="text-align: center;"><math>\frac{1}{4}</math> S 15 S 22 1924</p>

Subdivision of T.35 N., R.6 W.

Chains From which,  
 A cedar, 12 ins. diam., bears N.29 $\frac{1}{4}$ °E., 91 lks. dist.  
 marked  $\frac{1}{4}$  S 15 B T  
 A pinyon, 6 ins. diam., bears S.38°W., 40 lks. dist.  
 marked  $\frac{1}{4}$  S 22 B T

80.09 The cor. of secs. 15, 16, 21 and 22.

Land; rolling.  
 Soil; rocky, 4th. rate.  
 Timber; cedar and pinyon.  
 Undergrowth; sagebrush.

N.0°2'W., bet. secs. 15 and 16.  
 Over level land, through heavy timber and dense undergrowth.

40.00 Set an iron post, 3 ft. long, 1 in. diam., 30 ins. in the ground for  $\frac{1}{4}$  sec. cor. marked on brass cap

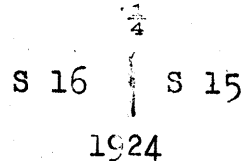

From which,  
 A pinyon, 6 ins. diam., bears S.22 $\frac{1}{4}$ °E., 57 lks. dist.  
 marked  $\frac{1}{4}$  S 15 B T  
 A pinyon, 20 ins. diam., bears S.45 $\frac{1}{2}$ °W., 73 lks. dist.  
 marked  $\frac{1}{4}$  S 16 B T

45.00 Leave heavy and enter scattering timber, bears NE. and SW.

80.00 Set an iron post, 3 ft. long, 2 ins. diam., 24 ins. in the ground for cor. of secs. 9, 10, 15 and 16, marked on brass cap

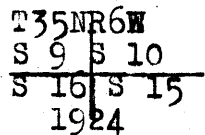

From which,  
 A pinyon, 20 ins. diam., bears N.81°E., 606 lks. dist.  
 marked T 35 N R 6 W S 10 B T  
 A cedar, 5 ins. diam., bears S.11 $\frac{1}{4}$ °E., 440 lks. dist.  
 marked B T 35 N R 6 W S 15 B T

No other trees near. Deposit a stone marked cross (+) alongside post.

Land; level.  
 Soil; sandy, 2nd. and 3rd. rates.  
 Timber; cedar and pinyon.  
 Undergrowth; sagebrush and juniper.

40.00 N.89°58'E., on a random line bet. secs. 10 and 15.  
 Set temp.  $\frac{1}{4}$  sec. cor.

80.12 Fall 9 lks. S. of the cor. of secs. 10, 11, 14 and 15.

Thence  
 S.89°54'W., on a true line bet. secs. 10 and 15.  
 Over slightly rolling land, through scattering timber and dense undergrowth.

21.80 Top of low spur, bears NE. and SW.

40.06 Set an iron post, 3 ft. long, 1 in. diam., 28 ins. in the ground, for  $\frac{1}{4}$  sec. cor. marked on brass cap

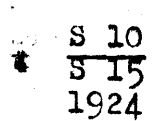

From which,

Subdivision of T.35 N., R.6 W.

<p>Chains</p> <p>80.12</p>	<p>A cedar, 8 ins. diam., bears N.31°E., 87 lks. dist. marked <math>\frac{1}{4}</math> S 10 B T</p> <p>A cedar, 14 ins. diam., bears S.16<math>\frac{1}{2}</math>°W., 59 lks. dist. marked <math>\frac{1}{4}</math> S 15 B T</p> <p>The cor. of secs. 9, 10, 15 and 16.</p> <p>Land; slightly rolling. Soil; sandy and gravelly, 2nd. and 3rd. rates. Timber; cedar and pinyon. Undergrowth; sage, oak and juniper.</p>
<p>16.00</p> <p>30.00</p> <p>40.00</p>	<p>N.0°2'W., bet. secs. 9 and 10. Over level land, through scattering timber and dense undergrowth:</p> <p>Enter heavy timber, bears E. and W. Leave heavy timber, bears NE. and NW. Set an iron post, 3 ft. long, 1 in. diam., 26 ins. in the ground for <math>\frac{1}{4}</math> sec. cor. marked on brass cap</p> <p style="text-align: center;">S 9   S 10 1924</p> <p>From which, A pinyon, 16 ins. diam., bears N.2<math>\frac{1}{4}</math>°E., 526 lks. dist., marked <math>\frac{1}{4}</math> S 10 B T A cedar, 30 ins. diam., bears N.5°W., 439 lks. dist. marked <math>\frac{1}{4}</math> S 9 B T</p>
<p>60.00</p> <p>80.00</p>	<p>Enter heavy timber, bears E. and W. Set an iron post, 3 ft. long, 2 ins. diam., 28 ins. in the ground for cor. of secs. 3, 4, 9 and 10, marked on brass cap</p> <p style="text-align: center;">T35N R6W S 4   S 3 S 9   S 10 1924</p> <p>From which, A cedar, 18 ins. diam., bears N.28°E., 27 lks. dist. marked T 35 N R 6 W S 3 B T A pinyon, 8 ins. diam., bears S.25 3/4°E., 65 lks. marked T 35 N R 6 W S 10 B T A cedar, 16 ins. diam., bears S.8<math>\frac{1}{4}</math>°W., 185 lks. dist. marked T 35 N R 6 W S 0 B T A cedar, 20 ins. diam., bears N.8°W., 53 lks. dist. marked T 35 N R 6 W S 4 B T</p> <p>Land; level. Soil; sandy and gravelly, 2nd. and 3rd. rate. Timber; cedar and pinyon. Undergrowth; sagebrush and juniper.</p>
<p>40.00</p> <p>80.14</p> <p>8.00</p> <p>21.00</p> <p>28.00</p> <p>31.60</p> <p>40.07</p>	<p>N.89°54'E., on a random line bet. secs. 3 and 10. Set temp. <math>\frac{1}{4}</math> sec. cor. Fall 5 lks. N. of the cor. of secs. 2, 3, 10 and 11.</p> <p>Thence S.89°56'W., on a true line bet. secs. 3 and 10. Over level land, through heavy timber and dense undergrowth.</p> <p>Draw, course NE. Draw, course S. Leave heavy timber, bears NW. and SW. Wash, 8 lks. wide, course SE. Set an iron post, 3 ft. long, 1 in. diam., 28 ins. in the ground for <math>\frac{1}{4}</math> sec. cor. marked on brass cap</p>

Subdivision of T.35 N., R.6 W.

Chains

$\frac{1}{4}$   $\frac{S\ 3}{S\ 10}$   
1924

From which,

A cedar, 18 ins. diam., bears N.26 3/4°W., 222 lks. dist., marked  $\frac{1}{4}$  S 3 B T

A cedar, 6 ins. diam., bears S.33 3/4°W., 54 lks. dist., marked  $\frac{1}{4}$  S 10 B T

- 44.30 Desc. 23 ft. over W. slope to
- 49.30 Head of draw, course SE.
- 77.00 Enter heavy timber, bears N. and S.
- 80.14 The cor. of secs. 3, 4, 9 and 10.

Land; level and rolling.  
Soil; rocky, 2nd. and 3rd. rates.  
Timber; cedar and pinyon.  
Undergrowth; sagebrush and juniper.

- 40.00 N.0°2'E., on a random line bet. secs. 3 and 4.
- 80.08 Set temp.  $\frac{1}{4}$  sec. cor.  
Fall 5 lks. W. of the cor. of secs. 3, 4, 33 and 34 on N. bdy. of Tp., hereinbefore described.

Thence  
S.0°4'W., on a true line bet. secs. 3 and 4.  
Over level land, through scattering timber and dense undergrowth.

- 5.00 Draw, course W.
- 18.00 Enter heavy timber, bears E. and W.
- 40.08 Set an iron post, 3 ft. long, 1 in. diam., 28 ins. in the ground for  $\frac{1}{4}$  sec. cor. marked on brass cap

$\frac{1}{4}$   
S 4 | S 3  
1924

From which,

A cedar, 6 ins. diam., bears S.26 1/2°E., 63 lks. dist. marked  $\frac{1}{4}$  S 3 B T

A cedar, 5 ins. diam., bears N.53 3/4°W., 48 lks. dist., marked  $\frac{1}{4}$  S 4 B T

- 80.08 The cor. of secs. 3, 4, 9 and 10.

Land; level.  
Soil; rocky, 2nd. and 3rd. rates.  
Timber; cedar and pinyon.  
Undergrowth; sagebrush and juniper.

From the cor. of secs. 4, 5, 32 and 33, on S. bdy. of Tp., hereinbefore described,  
N.0°3'W., bet. secs. 32 and 33.  
Over rolling land, through scattering timber and undergrowth.  
Asc. 250 ft. over SE. slope.

- 40.00 Set an iron post, 3 ft. long, 1 in. diam., 20 ins. in the ground to bed rock, supported in a mound of stone, for  $\frac{1}{4}$  sec. cor. marked on brass cap

$\frac{1}{4}$   
S 32 | S 33  
1923

Subdivision of T.35 N., R.6 W.

Chains

From which,  
 A cedar, 8 ins. diam., bears N.76°E., 95 lks. dist.  
 marked  $\frac{1}{4}$  S 33 B T  
 A cedar, 12 ins. diam., bears S.6°W., 143 lks. dist.  
 marked  $\frac{1}{4}$  S 32 B T

Asc. 263 ft. over SE. slope.  
 52.28 Top of ascent on W. side of butte.  
 Desc. 350 ft. over NE. slope.  
 80.00 Set an iron post, 3 ft. long, 2 ins. diam., 20 ins. in  
 the ground to bed rock, supported in a mound of stone,  
 for cor. of secs. 28, 29, 32 and 33, marked on brass  
 cap

T35N R6W  
 S 29 S 28  
 S 32 S 33  
 1923

From which,  
 A cedar, 6 ins. diam., bears N.16 3/4°E., 167 lks.  
 dist., marked T 35 N R 6 W S 28 B T  
 A cedar, 12 ins. diam., bears S.76 1/2°E., 105 lks. dist.  
 marked T 35 N R 6 W S 33 B T  
 A cedar, 10 ins. diam., bears S.42 3/4°W., 140 lks.  
 dist., marked T 35 N R 6 W S 32 B T  
 A cedar, 14 ins. diam., bears N.33 1/2°W., 160 lks.  
 dist., marked T 35 N R 6 W S 29 B T

Land; rolling.  
 Soil; rocky loam, 2nd. rate.  
 Timber; cedar and pinyon.  
 Undergrowth; sagebrush.

40.00 East, on a random line bet. secs. 28 and 33.  
 Set temp.  $\frac{1}{4}$  sec. cor.  
 80.11 Fall 5 lks. N. of the cor. of secs. 27, 28, 33 and 34.

Thence  
 N.89°58'W., on a true line bet. secs. 28 and 33.  
 Over rolling land, through heavy timber.

20.00 Desc. gentle W. slope.  
 Desc. 80 ft. to  
 26.37 Head of draw, course SE.  
 Asc. 50 ft. over W. slope.  
 38.82 Spur, slopes SE.  
 40.05 1/2 Set an iron post, 3 ft. long, 1 in. diam., 18 ins. in  
 the ground to bed rock, supported in a mound of stone,  
 for  $\frac{1}{4}$  sec. cor. marked on brass cap

$\frac{1}{4}$  S 28  
 S 33  
 1923

From which,  
 A cedar, 8 ins. diam., bears N.35 1/2°W., 35 lks. dist.  
 marked  $\frac{1}{4}$  S 28 B T  
 A cedar, 6 ins. diam., bears S.49 3/4°E., 53 lks.  
 dist., marked  $\frac{1}{4}$  S 33 B T

42.80 Desc. 75 ft. to  
 51.62 Head of draw, course SE.  
 Asc. 154 ft. over NE. slope.  
 80.11 The cor. of secs. 28, 29, 32 and 33.

Land; rolling.  
 Soil; rocky loam,  
 Timber; cedar and pine.  
 Undergrowth; sagebrush.

Subdivision of T.35 N., R.6 W.

Chains

N.0°3'W., bet. secs. 28 and 29.  
Over rolling land, through heavy timber and dense undergrowth.

16.70

Enter scattering timber.

31.67

Head of draw, course SE.

40.00

Set an iron post, 3 ft. long, 1 in. diam., 12 ins. in the ground to bed rock, supported in a mound of stone, for  $\frac{1}{4}$  sec. cor. marked on brass cap

S 29 | S 28

1923

From which,

A cedar, 12 ins. diam., bears N.73 $\frac{1}{2}$ °E., 140 lks. dist. marked  $\frac{1}{4}$  S 28 B T

A cedar, 12 ins. diam., bears S.62 $\frac{1}{4}$ °W., 104 lks. dist. marked  $\frac{1}{4}$  S 29 B T

43.40

Road, bears NE. and SW.

70.00

Ridge, bears SE. and NW.

80.00

Set an iron post, 3 ft. long, 2 ins. diam., 20 ins. in the ground to bed rock, supported in a mound of stone, for cor. of secs. 20, 21, 28 and 29, marked on brass cap

T35N R6W  
S 20 | S 21  
S 29 | S 28

1923

From which,

A cedar, 14 ins. diam., bears N.65°E., 128 lks. dist. marked T 35 N R 6 W S 21 B T

A cedar, 6 ins. diam., bears S.43  $\frac{3}{4}$ °E., 180 lks. dist., marked T 35 N R 6 WS 28 BT

A cedar, 6 ins. diam., bears S.70  $\frac{3}{4}$ °W., 103 lks. dist., marked T 35 N R 6 W S 29 B T

A cedar, 5 ins. diam., bears N.49 $\frac{1}{2}$ °W., 48 lks. dist. marked T 35 N R 6 W S 20 B T

Land; rolling. Soil; rocky loam, 2nd. rate.  
Timber; cedar and pinyon.  
Undergrowth; sagebrush.

40.00

S.89°58'E., on a random line bet. secs. 21 and 28.

80.09

Set temp.  $\frac{1}{4}$  sec. cor.

Fall 5 lks. S. of the cor. of secs. 21, 22, 27 and 28.

Thence

West, on a true line bet. secs. 21 and 28.

Over rolling land, through scattering timber and undergrowth.

40.04 $\frac{1}{2}$

Set an iron post, 3 ft. long, 1 in. diam., 28 ins. in the ground for  $\frac{1}{4}$  sec. cor. marked on brass cap

$\frac{1}{4}$  S 21  
S 28

1923

From which,

A pinyon, 12 ins. diam., bears N.58°E., 71 lks. dist. marked  $\frac{1}{4}$  S 21 B T

A pinyon, 6 ins. diam., bears S.6°W., 50 lks. dist. marked  $\frac{1}{4}$  S 28 B T

58.10

Road, bears NE. and SW.

80.09

Asc. 64 ft. over gentle NE. slope.

The cor. of secs. 20, 21, 28 and 29.

Land; rolling. Soil; rocky loam, 3rd. rate.  
Timber; cedar and pinyon.  
Undergrowth; sagebrush.



Subdivision of 4.35 N., R.6 W.

Chains N.0°3'W., bet. secs. 20 and 21.  
 Over rolling land, through scattering timber and undergrowth.

40.00 Set an iron post, 3 ft. long, 1 in. diam., 28 ins. in the ground for  $\frac{1}{4}$  sec. cor. marked on brass cap

$\frac{1}{4}$   
 S 20 | S 21  
 |  
 1923

From which,  
 A cedar, 6 ins. diam., bears S.77 $\frac{1}{2}$ °E., 206 lks. dist. marked  $\frac{1}{4}$  S 21 B T  
 A cedar, 14 ins. diam., bears N.22 3/4°W., 178 lks. dist., marked  $\frac{1}{4}$  S 20 B T

80.00 Set an iron post, 3 ft. long, 2 ins. diam., 30 ins. in the ground for cor. of secs. 16, 17, 20 and 21, marked on brass cap

T35N R6W  
 S 17 | S 16  
 S 20 | S 21  
 1923

From which,  
 A cedar, 8 ins. diam., bears N.20 3/4°E., 235 lks. dist., marked T 35 N R 6 W S 16 B T  
 A pinyon, 12 ins. diam., bears S.83 3/4°E., 99 lks. dist., marked T 35 N R 6 W S 21 B T  
 A cedar, 14 ins. diam., bears S.50°W., 82 lks. dist. marked T 35 N R 6 W S 20 B T  
 A cedar, 14 ins. diam., bears N.59°W., 86 lks. dist. marked T 35 N R 6 W S 17 B T

Land; rolling.  
 Soil; rocky loam, 3rd. rate.  
 Timber; cedar and pinyon.  
 Undergrowth; sagebrush.

---

40.00 East, on a random line bet. secs. 16 and 21.  
 Set temp.  $\frac{1}{4}$  sec. cor.

80.03 Fall 7 lks. N. of the cor. of secs. 15, 16, 21 and 22.

Thence  
 N.89°57'W., on a true line bet. secs. 16 and 21.  
 Over rolling land, through heavy timber and dense undergrowth.

25.00 Timber becomes scattering.

33.30 Road, bears N. and S.

40.01 $\frac{1}{2}$  Set an iron post, 3 ft. long, 1 in. diam., 30 ins. in the ground for  $\frac{1}{4}$  sec. cor. marked on brass cap

$\frac{1}{4}$  S 16  
 S 21  
 1924

From which,  
 A cedar, ins. diam., bears N.31 $\frac{1}{4}$ °W., 195 lks. dist. marked  $\frac{1}{4}$  S 16 B T  
 A cedar, 6 ins. diam., bears S.36 $\frac{1}{2}$ °E., 158 lks. dist. marked  $\frac{1}{4}$  S 21 B T

80.03 The cor. of secs. 16, 17, 20 and 21.

Land; rolling.  
 Soil; rocky, 3rd. rate.  
 Timber; cedar and pinyon.  
 Undergrowth; sagebrush.

Subdivision of T.35 N., R.6 W.

Chains N.0°3'W., bet. secs. 16 and 17.  
Over rolling land, through scattering timber and undergrowth.

40.00 Set an iron post, 3 ft. long, 1 in. diam., 18 ins. in the ground to bed rock, supported in a mound of stone, for  $\frac{1}{4}$  sec. cor. marked on brass cap

S 17 | S 16

1923

From which,

A cedar, 6 ins. diam., bears S.6 $\frac{1}{2}$ °E., 116 lks. dist. marked  $\frac{1}{4}$  S 16 B T

A cedar, 6 ins. diam., bears N.58 $\frac{1}{4}$ °W., 122 lks. dist. marked  $\frac{1}{4}$  S 17 B T

80.00 Set an iron post, 3 ft. long, 2 ins. diam., 30 ins. in the ground for cor. of secs. 8, 9, 16 and 17, marked on brass cap

T35N R6W  
S 8 | S 9  
S 17 | S 16  
1924

Dig pits 18 x 18 x 12 ins. one in each sec. 3 ft. dist.

Land; rolling.  
Soil; rocky loam, 2nd. rate.  
Timber; cedar and pinyon.  
Undergrowth; sagebrush.

40.00 S.89°57'E., on a random line bet. secs. 9 and 16.  
Set temp.  $\frac{1}{4}$  sec. cor.  
80.07 Fall 2 lks. N. of the cor. of secs. 9, 10, 15 and 16.

Thence  
N.89°56'W., on a true line bet. secs. 9 and 16.  
Over rolling land, through scattering timber and dense undergrowth.

3.77 Road, bears NE. and SW.  
40.03 $\frac{1}{2}$  Set an iron post, 3 ft. long, 1 in. diam., 30 ins. in the ground for  $\frac{1}{4}$  sec. cor. marked on brass cap

S 9  
S 16  
1923

Raise a mound of stone, 3 ft. base, 1 $\frac{1}{2}$  ft. high N. of cor.

43.47 Road, bears N. and S.  
80.07 The cor. of secs. 8, 9, 16 and 17.

Land; rolling.  
Soil; rocky loam, 2nd. rate.  
Timber; cedar and pinyon.  
Undergrowth; sagebrush.

Subdivision of T.35 N., R.6 W.

Chains

N.0°3'W., bet. secs. 8 and 9.  
Over rolling land, through scattering timber and dense undergrowth.

40.00

Set an iron post, 3 ft. long, 1 in. diam., 16 ins. in the ground to bed rock, supported in a mound of stone for  $\frac{1}{4}$  sec. cor. marked on brass cap.

S 8 | S 9  
1923

From which,

A cedar, 6 ins. diam., bears S.35 $\frac{1}{4}$ °E., 120 lks. dist. marked  $\frac{1}{4}$  S 9 B T

A pinyon, 8 ins. diam., bears S.89 $\frac{1}{4}$ °W., 88 lks. dist. marked  $\frac{1}{4}$  S 8 B T

66.68  
80.00

Draw, course NE. Road in draw, bears N.60°E. and S.60°W.  
Set an iron post, 3 ft. long, 2 ins. diam., 30 ins. in the ground for cor. of secs. 4, 5, 8 and 9, marked on brass cap.

T35N R6W  
S 5 | S 4  
S 8 | S 9  
1924

From which,

A cedar, 5 ins. diam., bears S.15 $\frac{1}{2}$ °E., 437 lks. dist. marked T 35 N R 6 W S 9 B T

A cedar, 16 ins. diam., bears S.24 $\frac{1}{2}$ °W., 285 lks. dist. marked T 35 N R 6 W S 8 B T

A cedar, 18 ins. diam., bears N.36 $\frac{1}{2}$ °W., 505 lks. dist. marked T 35 N R 6 W S 5 B T

No other trees near. Deposit a stone marked cross (+) alongside post.

Land; rolling.  
Soil; rocky loam, 2nd. rate.  
Timber; cedar and pinyon.  
Undergrowth; sagebrush.

40.00  
80.14

S.89°56'E., on a random line bet. secs. 4 and 9.  
Set temp.  $\frac{1}{4}$  sec. cor.  
Fall 5 lks. W. of the cor. of secs. 3, 4, 9 and 10.

Thence  
N.89°54'W., on a true line bet. secs. 4 and 9.  
Over level land, through heavy timber and dense undergrowth.

40.07

Set an iron post, 3 ft. long, 1 in. diam., 28 ins. in the ground for  $\frac{1}{4}$  sec. cor. marked on brass cap

$\frac{1}{4}$  S 4  
S 9  
1924

From which,

A cedar, 12 ins. diam., bears N.25°W., 55 lks. dist. marked  $\frac{1}{4}$  S 4 B T

A cedar, 8 ins. diam., bears S.69°W., 24 lks. dist. marked  $\frac{1}{4}$  S 9 B T

54.50  
60.00  
65.00  
74.33  
75.00  
80.14

Draw, course NW,  
Enter scattering timber, bears N. and S.  
Desc. gentle W. slope.  
Road, bears N. and S.  
Draw, course N.  
The cor. of secs. 4, 5, 8 and 9.

Land; level. Soil; rocky, 2nd. rate.  
Timber; cedar and pinyon.  
Undergrowth; sagebrush and juniper.

## Subdivision of T.35 N., R.6 W.

- Chains  
40.00  
79.93
- N.0°4'E., on a random line bet. secs. 4 and 5,  
Set temp.  $\frac{1}{4}$  sec. cor.  
Fall 9 lks. W. of the cor. of secs. 4, 5, 32 and 33 on  
N. bdy. of Tp., hereinbefore described.
- Thence  
S.0°8'W., on a true line bet. secs. 4 and 5.  
Over rolling land, through scattering timber and dense  
undergrowth.
- 39.93 Set an iron post, 3 ft. long, 1 in. diam., 6 ins. in  
the ground to bed rock, supported in a mound of stone,  
for  $\frac{1}{4}$  sec. cor. marked on brass cap
- $\frac{1}{4}$   
S 5 | S 4  
1924
- From which,  
A cedar, 5 ins. diam., bears N.34  $\frac{3}{4}$ °E., 141 lks.  
dist., marked  $\frac{1}{4}$  S 4 B T  
A cedar, 4 ins. diam., bears S.41 $\frac{1}{2}$ °W., 106 lks. dist.  
marked  $\frac{1}{4}$  S 5 B T
- 79.93 The cor. of secs. 4, 5, 8 and 9.
- Land; rolling.  
Soil; rocky loam, 2nd. rate.  
Timber; cedar and pinyon.  
Undergrowth; sagebrush.
- 
- From the cor. of secs. 5, 6, 31 and 32 on S. bdy. of Tp.  
hereinbefore described,  
N.0°3'W., bet. secs. 31 and 32.  
Over level land, through scattering timber and dense  
undergrowth.
- 31.30 Road, bears NE. and SW.  
40.00 Set an iron post, 3 ft. long, 1 in. diam., 28 ins. in  
the ground for  $\frac{1}{4}$  sec. cor. marked on brass cap
- $\frac{1}{4}$   
S 31 | S 32  
1923
- From which,  
A cedar, 10 ins. diam., bears N.83°E., 610 lks. dist.  
marked  $\frac{1}{4}$  S 32 B T  
A cedar, 8 ins. diam., bears N.68  $\frac{3}{4}$ °W., 394 lks.  
dist., marked  $\frac{1}{4}$  S 31 B T
- 80.00 Set an iron post, 3 ft. long, 2 ins. diam., 30 ins. in  
the ground, with marked cross (+) stone alongside for  
cor. of secs. 29, 30, 31 and 32 marked on brass cap
- T35N R6W  
S 30 | S 29  
S 31 | S 32  
1923
- From which,  
A cedar, 8 ins. diam., bears N.1  $\frac{3}{4}$ °E., 650 lks. dist.  
marked T 35 N R 6 W S 29 B T  
A cedar, 6 ins. diam., bears S.62 $\frac{1}{4}$ °E., 744 lks. dist.  
marked T 35 N R 6 W S 32 B T  
A cedar, 12 ins. diam., bears N.5 $\frac{1}{2}$ °W., 663 lks. dist.  
marked T 35 N R 6 W S 30 B T  
Deposit a stone marked cross (+) alongside post.  
Land; level. Soil; rocky loam, 2nd. rate.  
Timber; cedar and pinyon.  
Undergrowth; sagebrush and juniper.

## Subdivision of T.35 N., R.6 W.

Chains East, on a random line bet. secs. 29 and 32.  
40.00 Set temp.  $\frac{1}{4}$  sec. cor.  
79.89 Fall 14 lks. S. of the cor. of secs. 28, 29, 32 and 33.

## Thence

S.  $89^{\circ}54'W.$ , on a true line bet. secs. 29 and 32.  
Over rolling land, through scattering timber and dense undergrowth.

Asc. 125 ft. over SE. slope.

30.00 Top of ascent. Desc. 120 ft. over W. slope.

39.94 $\frac{1}{2}$  Set an iron post, 3 ft. long, 1 in. diam., 18 ins. in the ground to bed rock, supported in a mound of stone for  $\frac{1}{4}$  sec. cor. marked on brass cap

$$\frac{1}{4} \begin{array}{r} S 29 \\ S 32 \\ 1923 \end{array}$$

## From which,

A cedar, 6 ins. diam., bears N.  $45^{\circ}W.$ , 49 lks. dist. marked  $\frac{1}{4}$  S 29 B T

A cedar, 10 ins. diam., bears S.  $29\frac{1}{4}^{\circ}E.$ , 74 lks. dist. marked  $\frac{1}{4}$  S 32 B T

50.50 Road, bears NE. and SW.  
79.89 The cor. of secs. 29, 30, 31 and 32.

Land; rolling.

Soil; rocky loam, 2nd. rate.

Timber; cedar and pinyon.

Undergrowth; sagebrush.

40.00 West, on a random line bet. secs. 30 and 31.  
78.96 Set temp.  $\frac{1}{4}$  sec. cor.  
Fall 9 lks. S. of the cor. of secs. 25, 30, 31 and 36 on W. bdy. of Tp., described in Book "A".

## Thence

S.  $89^{\circ}56'E.$ , on a true line bet. secs. 30 and 31.  
Over slightly rolling land, through heavy timber and dense undergrowth.

7.00 Enter scattering timber, bears N. and S.

12.66 Road, bears N. and S.

17.00 Enter heavy timber, bears N. and S.

38.96 Set an iron post, 3 ft. long, 1 in. diam., 26 ins. in the ground, for  $\frac{1}{4}$  sec. cor. marked on brass cap

$$\frac{1}{4} \begin{array}{r} S 30 \\ S 31 \\ 1923 \end{array}$$

## From which,

A pinyon, 12 ins. diam., bears N.  $70^{\circ}E.$ , 82 lks. dist., marked  $\frac{1}{4}$  S 30 B T

A cedar, 7 ins. diam., bears S.  $62\frac{1}{4}^{\circ}E.$ , 38 lks. dist. marked  $\frac{1}{4}$  S 31 B T

47.00 Enter scattering timber, bears N. and S.  
49.36 Road, bears N. and S.  
78.96 The cor. of secs. 29, 30, 31 and 32.

Land; slightly rolling.

Soil; rocky loam, 2nd. rate.

Timber; cedar and pinyon.

Undergrowth; sagebrush and juniper.

Subdivision of T.35 N., R.6 W.

Chains

N.0°3'W., bet. secs. 29 and 30.  
Over rolling land, through scattering timber and dense undergrowth.

40.00

Set an iron post, 3 ft. long, 1 in. diam., 28 ins. in the ground for ¼ sec. cor. marked on brass cap

S 30 | S 29

1923

From which,

A pinyon, 20 ins. diam., bears S.39¼°E., 410 lks. dist., marked ¼ S 29 B T

A pinyon, 10 ins. diam., bears S.43°W., 76 lks. dist., marked ¼ S 30 B T

80.00

Asc. gentle SW. slope.  
Set an iron post, 3 ft. long, 2 ins. diam., 26 ins. in the ground for cor. of secs. 19, 20, 29 and 30, marked on brass cap

T35N R6W

S 19 | S 20

S 30 | S 29

1923

From which,

A cedar, 10 ins. diam., bears N.14 3/4°E., 152 lks. dist., marked T 35 N R 6 W S 20 B T

A pinyon, 7 ins. diam., bears S.47¼°E., 129 lks. dist. marked T 35 N R 6 W S 29 B T

A cedar, 8 ins. diam., bears S.14¼°W., 61 lks. dist. marked T 35 N R 6 W S 30 B T

A cedar, 14 ins. diam., bears N.25¼°W., 229 lks. dist. marked T 35 N R 6 W S 19 B T

Land; rolling.  
Soil; rocky loam, 2nd. rate.  
Timber; cedar and pinyon.  
Undergrowth; sagebrush.

40.00

N.89°54'E., on a random line bet. secs. 20 and 29.  
Set temp. ¼ sec. cor.

80.06

Intersect the cor. of secs. 20, 21, 28 and 29.

Thence

S.89°54'W., on a true line bet. secs. 20 and 29.  
Over rolling land, through scattering timber and dense undergrowth.

40.03

Asc. gentle E. slope.  
Set an iron post, 3 ft. long, 1 in. diam., 20 ins. in the ground to bed rock, supported in a mound of stone, for ¼ sec. cor. marked on brass cap

S 20.

¼ S 29

1924

From which,

A pinyon, 8 ins. diam., bears N.15¼°W., 107 lks. dist. marked ¼ S 20 B T

A pinyon, 6 ins. diam., bears S.5 3/4°W., 122 lks. dist., marked ¼ S 29 B T

55.00

Continue ascent.  
Top of ascent. Desc. gentle SW. slope.

80.06

The cor. of secs. 19, 20, 29 and 30.

Land; rolling.  
Soil; rocky, 4th. rate.  
Timber; cedar and pinyon.  
Undergrowth; sagebrush.

Subdivision of T.35 N., R.6 W.

Chains

40.00  
78.79

N.89°56'W., on a random line bet. secs. 19 and 30.  
Set temp.  $\frac{1}{4}$  sec. cor.  
Fall 9 lks. N. of the cor. of secs. 19, 24, 25 and 30,  
on W. bdy. of Tp., described in Book "A".

Thence  
East, on a true line bet. secs. 19 and 30.  
Over rolling land, through scattering timber and dense  
undergrowth.

38.79

Set an iron post, 3 ft. long, 1 in. diam., 20 ins. in  
the ground to bed rock, supported in a mound of stone,  
for  $\frac{1}{4}$  sec. cor. marked on brass cap

S 19  
 $\frac{1}{4}$  S 30  
1924

From which,  
A cedar, 8 ins. diam., bears N.32 $\frac{1}{2}$ °W., 145 lks. dist.  
marked  $\frac{1}{4}$  S 19 B T  
A pinyon, 10 ins. diam., bears S.59 3/4°E., 167 lks.  
dist., marked  $\frac{1}{4}$  S 30 B T

78.79

The cor. of secs. 19, 20, 29 and 30.

Land; rolling.  
Soil; rocky, 3rd. rate.  
Timber; cedar and pinyon.  
Undergrowth; sagebrush.

35.60  
40.00

N.0°3'W., bet. secs. 19 and 20.  
Over rolling land, through scattering timber and dense  
undergrowth.

Asc. 180 ft. over SW. slope.  
Spur, slopes W. Desc. gentle NW. slope.  
Set an iron post, 3 ft. long, 1 in. diam., 30 ins. in  
the ground for  $\frac{1}{4}$  sec. cor. marked on brass cap

S 19 | S 20  
1924

From which,  
A pinyon, 7 ins. diam., bears S.85°E., 43 lks. dist.  
marked  $\frac{1}{4}$  S 20 B T  
A cedar, 8 ins. diam., bears S.49 3/4°W., 20 lks.  
dist., marked  $\frac{1}{4}$  S 19 B T

80.00

Desc. 275 ft. over NW. slope.  
Set an iron post, 3 ft. long, 2 ins. diam., 18 ins. in  
the ground to bed rock, supported in a mound of stone,  
for cor. of secs. 17, 18, 19 and 20, marked on brass  
cap

T35N R6W.  
S. 18 | S 17  
S 19 | S 20  
1924

From which,  
A pinyon, 8 ins. diam., bears N.33 $\frac{1}{2}$ °E., 115 lks.  
dist., marked T 35 N R 6 W S 17 B T  
A cedar, 7 ins. diam., bears S.75°E., 110 lks.  
dist., marked T 35 N R 6 W S 20 B T  
A pinyon, 10 ins. diam., bears S.29 3/4°W., 151 lks.  
dist., marked T 35 N R 6 W S 19 B T  
A pinyon, 8 ins. diam., bears N.69 $\frac{1}{2}$ °W., 131 lks.  
dist., marked T 35 N R 6 W S 18 B T

Land; rolling. Soil; sandy loam, 2nd. rate.  
Timber; cedar and pinyon.  
Undergrowth; sagebrush.

## Subdivision of T.35 N., R.6 W.

Chains	N.89°54'E., on a random line bet. secs. 17 and 20.
40.00	Set temp. $\frac{1}{4}$ sec. cor.
80.08	Fall 9 lks. S. of the cor. of secs. 16, 17, 20 and 21.
	Thence
	S.89°50'W., on a true line bet. secs. 17 and 20.
	Over rolling land, through scattering timber and dense undergrowth.
40.04	Set an iron post, 3 ft. long, 1 in. diam., 30 ins. in the ground for $\frac{1}{4}$ sec. cor. marked on brass cap
	$\frac{1}{4}$ $\frac{S\ 17}{S\ 20}$ 1924
	From which,
	A cedar, 14 ins. diam., bears N.6°E., 145 lks. dist. marked $\frac{1}{4}$ S 17 B T
	A cedar, 12 ins. diam., bears S.32 $\frac{1}{2}$ °W., 16 lks. dist. marked $\frac{1}{4}$ S 20 B T
80.08	The cor. of secs. 17, 18, 19 and 20.
	Land; rolling.
	Soil; rocky, 4th. rate.
	Timber; cedar and pinyon.
	Undergrowth; sagebrush.
	West, on a random line bet. secs. 18 and 19.
40.00	Set temp. $\frac{1}{4}$ sec. cor.
78.76	Intersect the cor. of secs. 13, 18, 19 and 24 on W. bdy. of T.P., described in Book "A".
	Thence
	East, on a true line bet. secs. 18 and 19.
	Over rolling land, through scattering timber and dense undergrowth.
25.86	Road, bears SE. and NW.
38.76	Set an iron post, 3 ft. long, 1 in. diam., 20 ins. in the ground to bed rock, supported in a mound of stone, for $\frac{1}{4}$ sec. cor. marked on brass cap
	$\frac{1}{4}$ $\frac{S\ 18}{S\ 19}$ 1924
	From which,
	A pinyon, 6 ins. diam., bears N.1°15'W., 265 lks. dist., marked $\frac{1}{4}$ S 18 B T
	A pinyon, 12 ins. diam., bears S.18 $\frac{1}{2}$ °W., 220 lks. dist., marked $\frac{1}{4}$ S 19 B T
	Cor. on low ridge, bears N. and S.
40.66	Road, bears NE. and SW.
44.56	Road, bears N. and S.
78.76	The cor. of secs. 17, 18, 19 and 20.
	Land; rolling.
	Soil; rocky, 4th. rate.
	Timber; cedar and pinyon.
	Undergrowth; sagebrush.



Subdivision of T.35 N., R.6 W.

Chains

N.0°3'W., bet. secs. 17 and 18.  
Over rolling land, through scattering timber and dense undergrowth.

40.00

Desc. gentle NE. slope.  
Set an iron post, 3 ft. long, 1 in. diam., 16 ins. in the ground to bed rock, supported in a mound of stone, for ¼ sec. cor. marked on brass cap

S 18 | S 17  
1924

From which,

- A pinyon, 4 ins. diam., bears N.33½°E., 37 lks. dist. marked ¼ S 17 B T
- A cedar, 5 ins. diam., bears N.71°W., 77 lks. dist. marked ¼ S 18 B T

79.50  
80.00

Road, bears NE. and SW.  
Set an iron post, 3 ft. long, 2 ins. diam., 30 ins. in the ground, with marked cross (+) stone alongside for cor. of secs. 7, 8, 17 and 18, marked on brass cap

T35N R6W  
S 7 | S 8  
S 18 | S 17  
1924

From which,

- A cedar, 16 ins. diam., bears N.41°E., 635 lks. dist. marked T 35 N R 6 W S 8 B T
- A pinyon, 6 ins. diam., bears S.60¼°E., 288 lks. dist. marked T 35 N R 6 W S 17 B T
- A cedar, 16 ins. diam., bears N.40 ¾°W., 590 lks. dist., marked T 35 N R 6 W S 7 B T

Land; rolling.  
Soil; rocky, 4th. rate.  
Timber; cedar and pinyon.  
Undergrowth; sagebrush.

40.00  
80.00

N.89°50'E., on a random line bet. secs. 8 and 17.  
Set temp. ¼ sec. cor.  
Fall 12 lks. N. of the cor. of secs. 8, 9, 16 and 17.

Thence  
S.89°55'W., on a true line bet. secs. 8 and 17.  
Over rolling land, through scattering timber and dense undergrowth.

40.00

Set an iron post, 3 ft. long, 1 in. diam., 30 ins. in the ground for ¼ sec. cor. marked on brass cap

¼ S 8  
S 17  
1924

From which,

- A pinyon, 8 ins. diam., bears N.7¼°E., 52 lks. dist. marked ¼ S 8 B T
- A pinyon, 10 ins. diam., bears S.53 ¾°E., 33 lks. dist., marked ¼ S 17 B T

78.90  
80.00

Road, bears NE. and SW.  
The cor. of secs. 7, 8, 17 and 18.

Land; rolling.  
Soil; rocky, 3rd. rate.  
Timber; cedar and pinyon.  
Undergrowth; sagebrush.

## Subdivision of T.35 N., R.6 W.

Chains West, on a random line bet. secs. 7 and 18.  
 40.00 Set temp.  $\frac{1}{4}$  sec. cor.  
 78.76 Fall 10 lks. S. of the cor. of secs. 7, 12, 13 and 18  
 on W. bdy. of  $\frac{1}{4}$  p., described in Book "A".

Thence

S.  $89^{\circ}56'E.$ , on a true line bet. secs. 7 and 18.  
 Over rolling land, through scattering timber and dense  
 undergrowth. Desc. general NE. slope.

38.76 Set an iron post, 3 ft. long, 1 in. diam., 18 ins. in  
 the ground to bed rock, supported in a mound of stone,  
 for  $\frac{1}{4}$  sec. cor. marked on brass cap

S 7  
 S 18  
 1924

From which,

A pinyon, 6 ins. diam., bears N.  $41\frac{1}{2}^{\circ}W.$ , 414 lks. dist.  
 marked  $\frac{1}{4}$  S 7 B T

A cedar, 8 ins. diam., bears S.  $41\frac{1}{2}^{\circ}W.$ , 356 lks. dist.  
 marked  $\frac{1}{4}$  S 18 B T

78.76 The cor. of secs. 7, 8, 17 and 18.

Land; rolling.  
 Soil; rocky, 4th. rate.  
 Timber; cedar and pinyon.  
 Undergrowth; sagebrush.

N.  $0^{\circ}3'W.$ , bet. secs. 7 and 8.  
 Over rolling land, through scattering timber and dense  
 undergrowth.

40.00 Set an iron post, 3 ft. long, 1 in. diam., 30 ins. in  
 the ground for  $\frac{1}{4}$  sec. cor. marked on brass cap

S 7 S 8

1924

From which,

A pinyon, 6 ins. diam., bears N.  $85^{\circ}E.$ , 40 lks. dist.  
 marked  $\frac{1}{4}$  S 8 B T

A pinyon, 10 ins. diam., bears S.  $22^{\circ}W.$ , 56 lks. dist.  
 marked  $\frac{1}{4}$  S 7 B T

80.00 Set an iron post, 3 ft. long, 2 ins. diam., 6 ins. in  
 the ground to bed rock, supported in a mound of stone,  
 for cor. of secs. 5, 6, 7 and 8, marked on brass cap

T35N R6W  
 S 6 S 5  
 S 7 S 8

1924

From which,

A pinyon, 8 ins. diam., bears N.  $80\frac{1}{2}^{\circ}E.$ , 78 lks. dist.  
 marked T 35 N R 6 W S 5 B T

A cedar, 10 ins. diam., bears S.  $39\frac{1}{2}^{\circ}E.$ , 46 lks. dist.  
 marked T 35 N R 6 W S 8 B T

A cedar, 26 ins. diam., bears S.  $48\frac{3}{4}^{\circ}W.$ , 76 lks. dist.  
 marked T 35 N R 6 W S 7 B T

A cedar, 8 ins. diam., bears N.  $60\frac{1}{4}^{\circ}W.$ , 27 lks. dist.  
 marked T 35 N R 6 W S 6 B T

Land; rolling.  
 Soil; rocky, 4th. rate.  
 Timber; cedar and pinyon.  
 Undergrowth; sagebrush.

Subdivision of 4.35 N., R.6 W.

Chains  
40.00 N.89°55'E., on a random line bet. secs. 5 and 8.  
80.06 Set temp.  $\frac{1}{4}$  sec. cor.  
Fall 7 lks. S. of the cor. of secs. 4, 5, 8 and 9.

Thence  
S.89°52'W., on a true line bet. secs. 5 and 8.  
Over rolling land, through scattering timber and dense undergrowth.  
Asc. gentle NE. slope.

40.03 Set an iron post, 3 ft. long, 1 in. diam., 30 ins. in the ground for  $\frac{1}{4}$  sec. cor. marked on brass cap

$$\frac{1}{4} \frac{85}{98} \\ 1924$$

From which,  
A pinyon, 16 ins. diam., bears N.34 $\frac{1}{4}$ °W., 76 lks. dist., marked  $\frac{1}{4}$  S 5 B T  
A pinyon, 5 ins. diam., bears S.21 $\frac{1}{4}$ °E., 182 lks. dist., marked  $\frac{1}{4}$  S 8 B T

80.06 The cor. of secs. 5, 6, 7 and 8.

Land; rolling.  
Soil; rocky, 4th. rate.  
Timber; cedar and pinyon.  
Undergrowth; sagebrush.

40.00 N.89°56'W., on a random line bet. secs. 6 and 7.  
78.80 Set temp.  $\frac{1}{4}$  sec. cor.  
Fall 6 lks. W. of the cor. of secs. 1, 6, 7 and 12.

Thence  
S.89°59'E., on a true line bet. secs. 6 and 7.  
Over rolling land, through scattering timber and dense undergrowth.

38.80 Set an iron post, 3 ft. long, 1 in. diam., 28 ins. in the ground for  $\frac{1}{4}$  sec. cor. marked on brass cap

$$\frac{1}{4} \frac{S 6}{S 7} \\ 1924$$

From which,  
A cedar, 14 ins. diam., bears N.45°E., 274 lks. dist. marked  $\frac{1}{4}$  S 6 B T  
A pinyon, 20 ins. diam., bears S.40 $\frac{1}{4}$ °W., 183 lks. dist., marked  $\frac{1}{4}$  S 7 B T

78.80 The cor. of secs. 5, 6, 7, and 8.

Land; rolling.  
Soil; rocky, 4th. rate.  
Timber; cedar and pinyon.  
Undergrowth; sagebrush.

40.00 N.0°8'E., on a random line bet. secs. 5 and 6.  
80.05 Set temp.  $\frac{1}{4}$  sec. cor.  
Fall 5 lks. W. of the cor. of secs. 5, 6, 31 and 32 on N. bdy. of Tp., hereinbefore described.

Thence  
S.0°10'W., on a true line bet. secs. 5 and 6.  
Over rolling land, through scattering timber and dense undergrowth.

22.00 Asc. N. slope.  
20.00 Desc. over gentle S. slope.  
30.00 Draw, course E.  
Low spur, slopes NE.

Subdivision of T.35 N., R.6 W.

Chains  
40.05

Set an iron post, 3 ft. long, 1 in. diam., 28 ins. in the ground for  $\frac{1}{4}$  sec. cor. marked on brass cap

S 6 | S 5

1924

From which,

- A pinyon, 10 ins. diam., bears S.  $83\frac{1}{2}^{\circ}$  E., 318 lks. dist., marked  $\frac{1}{4}$  S 5 B T
- A pinyon, ins. diam., bears N.  $76\frac{1}{4}^{\circ}$  W., 95 lks. dist., marked  $\frac{1}{4}$  S 6 B T
- Cor. is in draw, course NE.

80.05

Asc. over general NE. slope.  
The cor. of secs. 5, 6, 7 and 8.

Land; rolling.  
Soil; rocky, 4th. rate.  
Timber; cedar and pinyon.  
Undergrowth; sagebrush.

Boundaries of T.35 N., R.6 W.

Latitudes, departures and closing errors.

Line designated.	True bearing.	Dist- ance.	Latitudes.		Departures.	
			N.	S.	E.	W.
South boundary	West	478.94				478.94
West boundary	North	480.00	480.00			
North boundary	East	478.93			478.93	
East boundary	South	480.00		480.00		
Convergency					.53	
Totals.			480.00	480.00	479.46	478.94
Error in latitude			480.00		478.94	
			0.00			
Error in departure					0.52.	

GENERAL DESCRIPTION

The surface of this township ranges from level to rolling, except in the southeast corner which is cut by deep canyons and would be classed as broken and mountainous. The soil is very rocky and ranges from 2nd. to 4th. rate. The southern and eastern portions of the township are covered with a heavy growth of cedar and piayon timber. In the northwest portion the timber becomes scattering. There are no streams springs or watering holes with in the township.

The continued satisfactory adjustment of the instruments throughout the survey of this township is indicated from field tests as given in Book "C".



CERTIFICATE OF UNITED STATES TRANSITMAN.

I, Charles E. Hunter, <sup>Transitman</sup>~~Surveyor~~, U. S. ~~Surveyor~~, hereby certify upon honor that, in pursuance of special instructions received from the U. S. Surveyor General, for Group 122, Arizona bearing date of the 23rd. day of April, 1923, I have well, faithfully, and truly in my own proper person, and in strict conformity with said instructions, the Manual of Surveying Instructions, and the laws of the United States, surveyed all those parts or portions of \_\_\_\_\_  
the Subdivision, lines of boundary,  
North Boundary of Subdivision of  
Township 35 North, Range 6 West  
\_\_\_\_\_ of the Gila and Salt  
River Base and Meridian, in the State of Arizona, which are represented in the foregoing field notes <sup>and by diagram on page 1 hereof</sup> as having been executed by me, and under my direction; and that all the corners of said survey have been established and perpetuated in strict accordance with the Manual of Surveying Instructions, and the special written instructions of the U. S. Surveyor General, for Group 122, Arizona and in the specific manner described in the field notes, and that the foregoing are the original field notes of such survey.

Place: Phoenix, Arizona  
Date: October 28, 1925

Charles E. Hunter  
U. S. Transitman. U. S. Surveyor.

~~APPROVAL~~  
~~Office of the United States Surveyor General,~~

~~The foregoing field notes of the survey of \_\_\_\_\_, 19\_\_\_\_, executed by \_\_\_\_\_ under his special instructions dated \_\_\_\_\_, 19\_\_\_\_, having been critically examined, and the necessary corrections and explanations made, the said field notes, and the surveys they describe, are hereby approved.~~

~~\_\_\_\_\_ U. S. Surveyor General.~~

~~I certify that the foregoing transcript of the field notes of the above-described surveys in \_\_\_\_\_, has been correctly copied from the original notes on file in this office.~~

~~\_\_\_\_\_ U. S. Surveyor General.~~



CERTIFICATE OF UNITED STATES SURVEYOR.

I, William E. Hiester, U. S. Surveyor, hereby certify upon honor that, in pursuance of special instructions received from the U. S. Surveyor General, for Group 122, Arizona bearing date of the 23rd day of April, 1923, I have well, faithfully, and truly in my own proper person, and in strict conformity with said instructions, the Manual of Surveying Instructions, and the laws of the United States, surveyed all those parts or portions of The South Boundary, East Boundary, North Boundary and Subdivision Lines of Township 35 North, Range 6 West

of the Gila and Salt River Base and Meridian, in the State of Arizona, which are represented in the foregoing field notes and by diagram on page 1 hereof as having been executed by me, and under my direction; and that all the corners of said survey have been established and perpetuated in strict accordance with the Manual of Surveying Instructions, and the special written instructions of the U. S. Surveyor General, for Group 122, Arizona and in the specific manner described in the field notes, and that the foregoing are the original field notes of such survey.

Place: Phoenix Arizona
Date: Oct 27, 1925

William E. Hiester
U. S. Surveyor.

APPROVAL.

OFFICE OF THE UNITED STATES SUPERVISOR OF SURVEYS.

Denver Colorado, March 8, 1926.

The foregoing field notes of the survey of The South Boundary, East Boundary, North Boundary and Subdivision Lines of Township 35 North, Range 6 West of The Gila and Salt River Base and Meridian in the State of Arizona, executed by William E. Hiester, U.S. Surveyor and recorded by Charles E. Hunter, U.S. Transitman

under his special instructions dated April 23, 1923 for Group 122, Arizona, having been critically examined, and the necessary corrections and explanations made, the said field notes, and the surveys they describe, are hereby approved.

U. S. Supervisor of Surveys

I certify that the foregoing transcript of the field notes of the above described surveys in has been correctly copied from the original notes on file in this office.