

3696

Book "G"  
4-679

BOOK 3696

# FIELD NOTES

OF THE SURVEY OF THE

West boundary, .....

North boundary, and, .....

Subdivision lines of, .....

TOWNSHIP 1 NORTH, RANGE 9 EAST,

3696

Of the Gila and Salt River Base and Meridian,

in the State of Arizona,

EXECUTED BY

Dupree R. Averill, U. S. Surveyor

Roger F. Wilson, U. S. Transitman

In the capacity of U. S. Surveyors, under Special Instructions dated October 15., 1923, issued by the United States Surveyor General to govern surveys included in Group No. 124 Arizona, which were approved by the Commissioner of the General Land Office, November 3., 1923, and Assignment Instructions dated January 2., 1924.

Survey commenced Feb. 21, 1924

Survey completed March 9, 1924

1A

Book "G"

Group 124 - - Arizona.

BOOK 3696

# INDEX DIAGRAM.

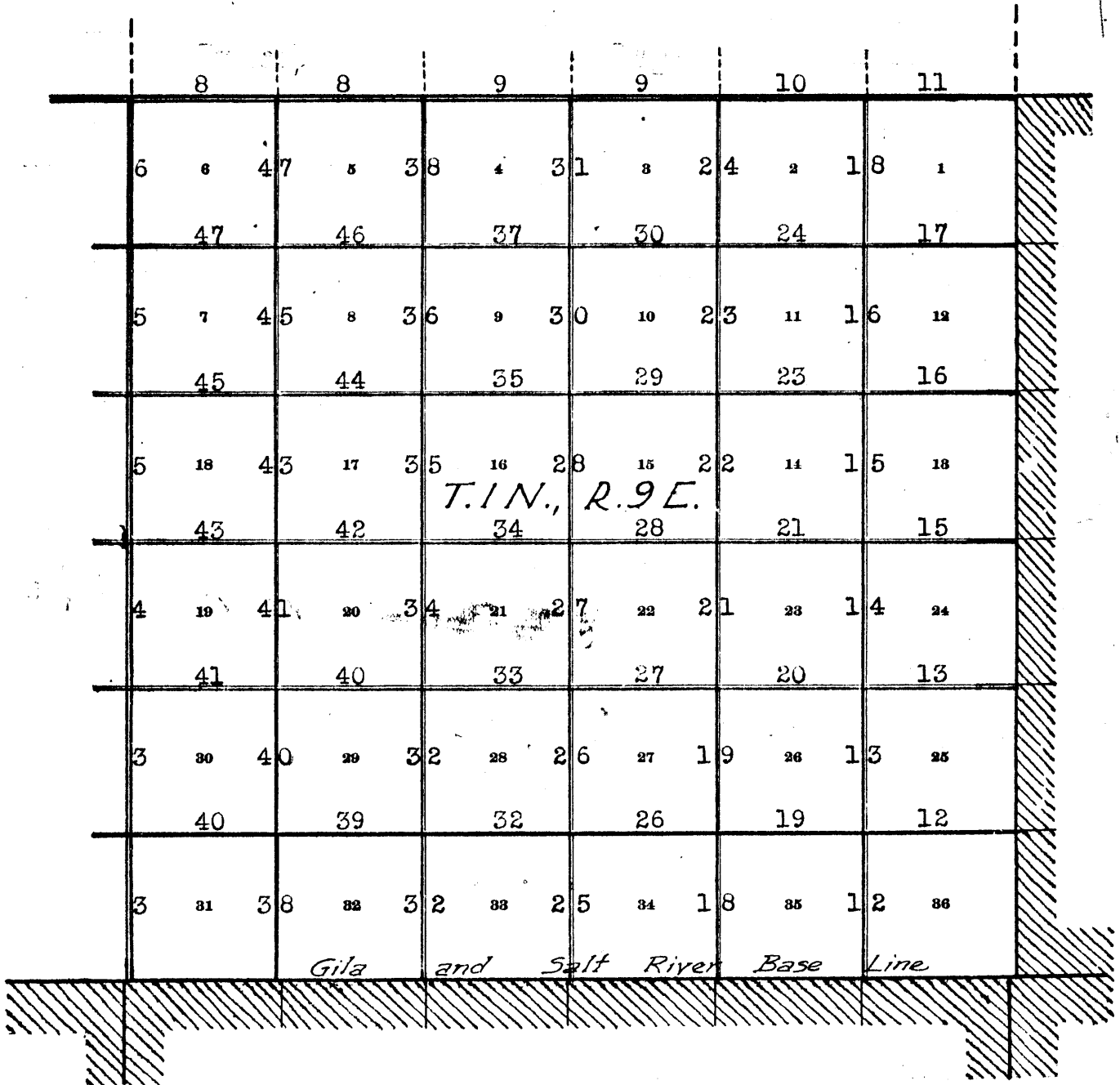

———— Lines surveyed under this group.

———— Lines of accepted surveys.

- - - - - Unsurveyed lines.

 Areas surveyed as per accepted plats on file.

BOOK 3696

Book "G"

Group 124 - - Arizona

Township 1 North, Range 9 East

DATE DIAGRAM.

1924

	3-5	3-5	3-8	3-6	3-6	3-6
2-28	6 3-9	5 3-8	4 3-5	3 3-7	2 3-8	1 3-5
2-28	7 2-28	8 3-6	9 3-4	10 3-4	11 3-3	12 3-5
2-28	18 2-28	17 2-27	16 2-27	15 2-25	14 3-3	13 3-3
2-28	19 2-27	20 2-26	21 2-26	22 2-23	23 2-25	24 2-23
2-27	30 2-26	29 2-26	28 2-21	27 2-21	26 2-23	25 2-23
2-26	31 2-26	32 2-21	33 2-21	34 2-21	35 2-23	36

*Gila and Salt River Base Line*

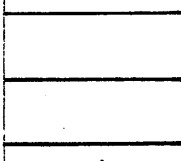

Surveyed on dates shown thereon by Dupree  
R. Averill, U. S. Surveyor.  
Surveyed on dates shown thereon by Roger F.  
Wilson, U. S. Transitman.  
Lines of accepted surveys.

Surveys herein described were executed on dates shown on diagram on page 1 hereof, by Dupree R. Averill, U. S. Surveyor, and Roger F. Wilson, U. S. Transitman, using respectively, Young and Sons light mountain transit No. 8540 and Buff and Buff light mountain transit No. 9221, each equipped with a full vertical circle and Smith solar attachment; unless otherwise specified, all azimuth determinations are accomplished with the solar attachment.

Feb. 21, 1924: We examine the adjustments of the transits and find them correct; then to test the solar apparatus by comparing their indications, resulting from observations made during a.m. and p.m. hours with a meridian established by Polaris by Roger F. Wilson, with Buff and Buff light mountain transit No. 9221, who proceeds as follows:

At camp near the center of sec. 4, T1S, R9E., G. and S.R. B. and M. Arizona, lat.  $33^{\circ}22'N.$ , long.  $111^{\circ}26'W.$ , at 9h 27.6m pm l.m.t., I observe Polaris at western elongation, making four observations, two each with the telescope in direct and reversed positions and mark the mean point in the line thus determined on a peg driven firmly in the ground, 5.00 chs. north.

Azimuth of Polaris at elongation =  $1^{\circ}18'56''$

Feb. 22, 1924: At 7h 30m a.m., l.m.t., I lay off the azimuth of Polaris,  $1^{\circ}19'$  to the east and mark the meridian thus determined by a tack in a peg driven firmly in the ground, 5.00 chs. north.

Feb. 22, 1924: At 8h 0m a.m., l.m.t., we set off  $33^{\circ}22'N.$  on the lat. arcs and  $10^{\circ}27\frac{1}{2}'S.$  on the decl. arcs; and determine a meridian with the solars, which we find to agree with the true meridian.

At apparent noon, with the lat. arcs unchanged, we observe the sun on the meridian; the resulting reading of each decl. arc; is  $10^{\circ}25'S.$ , which agrees with the computed decl. of the sun.

At 4h 0m p.m., l.m.t., with the lat. arcs unchanged, we set off  $10^{\circ}20\frac{1}{2}'S.$  on the decl. arcs and determine a meridian with each solar, which we find to agree with the true meridian.

As all of the solar observations during the usual hours of solar work come within  $1'30''$  of the true meridian we conclude that the adjustments of the instruments are satisfactory.

---

Unless otherwise specified, all measurements are made with Lufkin steel tapes, 5.00 chs. in length, compared with a Lufkin 1.00 ch. standard steel tape, and found correct. The measurements are made on the slope, vertical angles determined and the slope measurements properly reduced to true horizontal distances.

---

## Survey of the West boundary of T1N,R9E.

Chains.

The standard cor. of T1N, R9E. 8 and 9 E., which is an iron post, 3 ins. in diam., set in mound of stone, 5 ft. base, 27 ins. high, firmly set, marked on brass cap

T1N  
R8E R9E  
S36|S31

1914

Thence

North, bet. secs. 31 and 36.

Over rolling land, through scattering brush.

Desc. 155 ft. over NE. slope.

23.10 Wash, 20 lks. wide, course NW.; thence over level land.

28.00 Wash, 10 lks. wide, course SW.

33.60 Old road, brs E. and W.

36.10 Old road, brs E. and W.

40.00 Set an iron post, 3 ft. long, 1 in. diam., 26 ins. in the ground, for  $\frac{1}{4}$  sec. cor., marked on brass cap $\frac{1}{4}$ 

S36|S31

1924

No bearing trees available.

Raise mound of stone, 2 ft. base, 1 $\frac{1}{2}$  ft. high, W. of cor.

42.20 Wash, 15 lks. wide, course SW.

46.29 Wash, 30 lks. wide, course SW.

80.00 Set an iron post, 3 ft. long, 2 ins. in diam., 6 ins. in the ground, for cor. of secs. 25, 30, 31, and 36, to bed rock, deposit a stone 8x8x3 ins. at base of post, marked with a cross (X) and raise a mound of stone around post, 4 ft. base, 2 ft. high, marked on brass cap

T1N  
R8E R9E  
S25|S30  
S36|S31

1924

No bearing trees available.

Land, level and rolling.

Soil, rocky and sandy, 3rd rate.

Timber, none.

Undergrowth, cacti, catclaw, and sage brush.

North bet. secs. 25 and 30.

Over nearly level land, through scattering timber and dense undergrowth.

1.10 Wash, 20 lks. wide, course W.

14.80 Road, brs NE. and SW.

40.00 Set an iron post, 3 ft. long, 1 in. diam., 10 ins. in the ground to bed rock, and raise a mound of stone around post, 3 ft. base, 1 $\frac{1}{2}$  ft. high, for  $\frac{1}{4}$  sec. cor., marked on brass cap

Chains.

$\frac{1}{4}$   
S25|S30

1924

from which

An ironwood, 8 ins. in diam., brs N.38 $\frac{1}{2}$ °W., 51 lks. dist marked  $\frac{1}{4}$  S25 BT.

An ironwood, 6 ins. in diam., brs N.34°E., 1.32 chs. dist., marked  $\frac{1}{4}$  S30 BT.

46.50 Wash, 20 lks. wide, course SW.

72.20 Wash, 30 lks. wide, course W.

80.00 Set an iron post, 3 ft. long, 2 ins. in diam., 12 ins. in the ground to bed rock, and raise a mound of stone around post, 3 ft. base, 18 ins. high, for cor. of secs. 19, 24, 25, and 30, marked on brass cap

T1N  
R8E R9E  
S24|S19  
~~S25|S30~~

1924

from which

An ironwood, 4 ins. in diam., brs S.67°E., 1.68 chs. dist., marked T1N.R9E S30 BT.

An iron wood, 8 ins. in diam., brs S.78°W., 4.80 chs. dist., marked T1N R8E S25 BT.

An iron wood, 5 ins. in diam., brs N.22°W., 99 lks. dist., marked T1N R8E S24 BT.

No other tree available. Deposit mkd. stone at base of post.

Land, nearly level.

Soil, sandy, 3rd rate.

Timber, ironwood.

Undergrowth, palo verde, cat claw, and cacti.

North, bet. secs. 19 and 24.

Over level land, through scattering timber and undergrowth.

1.10 Wash, 10 lks. wide, course W.

11.60 Wash, 10 lks. wide, course W.

21.60 Wash, 10 lks. wide, course SW.

31.60 Wash, 10 lks. wide, course SW.

40.00 Set an iron post, 3 ft. long, 1 in. diam., 27 ins. in the ground, for  $\frac{1}{4}$  sec. cor., marked on brass cap

$\frac{1}{4}$   
S24|S19

1924

No bearing trees available.

Raise mound of stone, 2 ft. base, 1 $\frac{1}{2}$  ft. high, W. of cor.

70.80 Wash, 10 lks. wide, course SW.

80.00 Set an iron post, 3 ft. long, 2 ins. diam., 10 ins. in the ground to bed rock, deposit a granite stone, 9x6x4 ins. marked with a cross (X) at base of post, and raise a mound of stone, 5 ft. base, 2 ft. high around post, for cor. of secs. 13, 18, 19, and 24., marked on brass cap

T1N  
R8E R9E  
S13|S18  
S24|S19

1924

No bearing trees available.

Survey of the West Boundary of T1N, R9E!

Chains.

Land, level.  
Soil, sandy, rocky, 3rd rate.  
Timber, palo verde.  
Undergrowth, cacti, catclaw, and sage brush.

North bet. secs. 13 and 18  
Over rolling and level land, through scattering timber and undergrowth.

- .50 Wash, 30 lks. wide, course S.70°W.
- 12.50 Wash, 10 lks. wide, course S.70°W.
- 25.20 Wash, 10 lks. wide, course S.70°W.
- 33.50 Wash, 30 lks. wide, course SW.
- 40.00 Set an iron post, 3 ft. long, 1 in. diam., 12 ins in the ground to bed rock, deposit a stone 10x8x2 ins. marked with a cross (X) at base of post, and raise a mound of stone around post, 4 ft. base, 1½ ft. high, for ¼ sec. cor., marked on brass cap

¼

S13|S18

1924

- No bearing trees available.
- 42.70 Wash, 20 lks. wide, course SW.
- 57.90 Wash, 10 lks. wide, course W.
- 59.80 Wash, 20 lks. wide, course SW.
- 64.80 Wash, 30 lks. wide, course W.
- 80.00 Set an iron post, 3 ft. long, 2 ins. in diam., 27 ins. in the ground, for cor. of secs. 7, 12, 13, and 18, marked on brass cap

T1N

R8E R9E

S12|S 7

S13|S18

1924

No bearing trees available.  
Raise mound of stone, 2 ft. base, 1½ ft. high, W. of cor.

Land, level  
Soil, sandy rocky, 3rd rate.  
Timber, palo verde.  
Undergrowth, sage brush, cat claw, cacti, and buck brush.

North, bet. secs. 7 and 12.  
Over level land, through scattering timber and undergrowth.

- 3.00 Wash, 20 lks. wide, course SW.
- 31.60 Wash, 30 lks. wide, course W.
- 35.20 Wash, 20 lks. wide, course W.
- 37.20 Wash, 30 lks. wide, course SW.
- 40.00 Set an iron post, 3 ft. long, 1 in. diam., 27 ins. in the ground, for ¼ sec. cor., marked on brass cap

¼

S12|S 7

1924

- No bearing trees available.
- 77.60 Wash, 30 lks. wide, course W.
- 80.00 Set an iron post, 3 ft. long, 2 ins. in diam., 17 ins. in the ground to bed rock, deposit a granite stone, 10 x6x4 ins. marked with a cross (X) at base of post, and

Survey of the West Boundary of T1N,R9E.

Chains.

raise a mound of stone, 4 ft. base, 1 1/2 ft. high around post, for cor. of secs. 1, 6, 7, and 12, marked on brass cap

T1N  
R8E R9E  
S 1 | S 6  
S 12 | S 7

1924

from which

A mine shaft and derrick, bear S.60°25'E.  
Another mine shaft brs N.64°W.,  
No bearing trees available.  
Land, level.  
Soil, sandy, rocky, 3rd rate.  
Timber, palo verde.  
Undergrowth, sage brush, cacti, and buck brush.

North, bet. secs. 1 and 6  
Over rolling land, through scattering timber and undergrowth.

5.95 Road, brs NW. and SE.  
11.40 Wash, 40 lks. wide, course W.  
19.10 Wash, 20 lks. wide, course W.  
26.30 Wash, 40 lks. wide; course W.  
28.45 Corner No. 1 of Sioux Mineral claim No. 6, identical with Cor. No. 4 of Sioux Mineral claim No. 5, survey No. 3886, bears N.83°10'E., 46 lks. dist.  
Also corner No. 1 of Comanche mineral claim No. 4, identical with corner No. 2 of Comanche mineral claim No. 3, survey No. 3886, bears S.83°10'W., 1.97 chs. dist.

38.00 Wash, 30 lks. wide, course W.  
40.00 Set an iron post, 3 ft. long, 1 in. diam., 16 ins. in the ground to bed rock, deposit a stone, 8x5x4 ins. marked with a cross (X) at base of post, and raise a mound of stone around post, 4 ft. base, 18 ins. high, for 1/4 sec. cor., marked on brass cap

1/4

S 1 | S 6

1924.

No bearing trees available.

41.60 Wash, 10 lks. wide, course SE.  
56.40 Dim road, brs E. and W.  
56.70 Wash, 40 lks. wide, course W.  
65.20 Wash, 30 lks. wide, course W.  
76.70 Road, brs NE. and SW.  
78.70 Road, brs NE. and SW.  
80.00 Set an iron post, 3 ft. long, 3 ins. in diam., 25 ins. in the ground, for cor. of tps. 1 and 2 N., Rs. 8 and 9 E., marked on brass cap

T2N  
R8E R9E  
S 36 | S 31  
S 1 | S 6

T1N

1924

from which

A round post, 10 ins. in diam., set in mound of stone 6 ft. base, 4 ft. high, marked BOUNDARY TONTO NATIONAL FOREST, brs S.86 3/4°E., 1.68 chs. dist.  
An ironwood, 8 ins. in diam., brs N.61°E., 83 lks. dist marked T2N R9E S31 BT. base, 2-ft. high, S. of cor.  
An ironwood, 8 ins. in diam., brs S.58 1/4°E., 71 lks. dist marked T1N,R9E S6 BT.



Survey of the West Boundary of T1N,R9E.

Chains.

An ironwood, 14 ins. in diam., brs N.71°W., 111 lks. dist marked T2N,R8E S36 BR.  
No other bearing tree available.

Land, level and rolling.  
Timber, ironwood.  
Soil, rocky and sandy, 3rd rate.  
Undergrowth, sage brush, cacti, and buck brush.

## Survey of the N. bdy of T1N,R9E.

## Chains.

From the cor. of Tps. 1 and 2 N., Rs. 9 and 10 E., hereinafter described.

West on a random line along the N. bdy. of T1N,R9 E., setting temp.  $\frac{1}{4}$  sec. and sec. cors at intervals of 40.00 chs.; and at 479.96 chs. intersect the W. bdy. of T1N, R.9 E., 98 lks. S. of the cor. of Tps. 1 and 2 N., Rs. 8 and 9 E., hereinbefore described.

The falling answers to a correction of  $0^{\circ}7'$ , or 16 lks. N. per mile, counting from the NE. cor. of the Tp; therefore I run

S.  $89^{\circ}53'E.$ , on true line bet. secs. 6 and 31.

Over rolling land, through scattering timber and undergrowth.

1.06 Road, brs NE. and SW.  
10.00 Wash, 5 lks. wide, course N.  
20.20 Wash, 10 lks. wide, course NW.  
33.80 Wash, 10 lks. wide, course N.  
39.96 Set an iron post, 3 ft. long, 1 in. diam., 26 ins. in the ground for  $\frac{1}{4}$  sec. cor., marked on brass cap

$\frac{1}{4}$  S31  
S 6  
1924

No bearing trees available.

50.35 Raise mound of stone, 2 ft. base,  $1\frac{1}{2}$  ft. high, N. of cor.  
58.80 Wash, 30 lks. wide, course N.  
76.10 Wash, 30 lks. wide, course NW.  
79.96 Wash, 12 lks. wide, course N.  
Set an iron post, 3 ft. long, 2 ins. in diam., 26 ins. in the ground, for cor. of secs. 5, 6, 31, and 32, marked on brass cap.

T2N R9E  
S31/S32  
S 6/S 5 (Raise mound of stone,  
T1N 2 ft. base,  $1\frac{1}{2}$  ft. high,  
1924 W. of cor.)

No bearing trees available.

Land, rolling.

Soil, sandy, rocky, 3rd rate.

Timber, scattering palo verde.

Undergrowth, cat claw, cacti, buck brush, and sage brush.

S.  $89^{\circ}53'E.$ , on true line bet. secs. 5 and 32.

Over rolling and mountainous land, through scattering timber and undergrowth.

Along N. slope.

13.20 Wash, 20 lks. wide, course N.  $20^{\circ}W.$ ; asc. 256 ft. over W. slope.  
21.30 Top of hill, slopes N.; desc. 147 ft. over E. slope.  
29.30 Ravine, course N.  $20^{\circ}W.$ ; asc. 231 ft. over W. slope.  
40.00 Set an iron post, 3 ft. long, 1 in. diam., 26 ins. in the ground, for  $\frac{1}{4}$  sec. cor., marked on brass cap

$\frac{1}{4}$  S32  
S 5  
1924

No bearing trees available.

Raise mound of stone, 2 ft. base,  $1\frac{1}{2}$  ft. high, N. of cor. Asc. 267 ft. over W. slope.

42.50 Rock peak, slopes N.; desc. 424 ft. over broken E. slope to wash.  
46.55 Point of rock ledge, 100 ft. high, brs NE. and SW.  
49.00 Spur, slopes NE.  
76.10 Wash, 30 lks. wide, course N.  $20^{\circ}E.$ ; asc. 29 ft. over W. slope.  
80.00 Set an iron post, 3 ft. long, 2 ins. diam., 26 ins. in

## Survey of the North boundary of T1N, R9E.

Chains

The ground, for cor. of secs. 4, 5, 32, and 33, marked on brass cap

T2N R9E  
S32 | S33  
S 5 | S 4  
T1N  
1924

No bearing trees available.

Raise mound of stone, 2 ft. base, 1½ ft. high, W. of cor.

Land, hilly.

Soil, rocky, 4th rate.

Timber, palo verde.

Undergrowth, cacti, cat claw, and ocotilla.

S. 89° 53' E., on true line, bet. secs. 4 and 33.

Over hilly land, through scattering timber and undergrowth.

Asc. 333 ft. over W. slope.

8.50 Spur, slopes NE.; then along NE. slope.

18.40 Spur, slopes N.; desc. 375 ft. over broken E. slope.

27.30 Wash, 50 lks. wide, course N.; asc. 117 ft. over W. slope

33.00 Ridge, brs N. and S.; desc. 62 ft. over E. slope.

40.00 Set an iron post, 3 ft. long, 1 in. diam., 27 ins. in the ground, for ¼ sec. cor., marked on brass cap

¼ S33  
S 4  
1924

No bearing trees available.

Raise mound of stone, 2 ft. base, 1½ ft. high, N. of cor.

Desc. 179 ft. over E. slope.

49.70 Wash, 30 lks. wide, course N.; continue desc. 124 ft. over N. and NE. slope.

60.40 Wash, 40 lks. wide, course N.

62.60 Trail, brs. NW. and SE.

62.84 Wash, 51 lks. wide, course NW.; asc. 147 ft. over W. slope.

73.00 Spur, slopes NW.; desc. 77 ft. over E. slope.

80.00 Set an iron post, 3 ft. long, 2 ins. diam., on surface mark marked with a cross (X) at true point, and raise a mound of stone, 5 ft. base, 27 ins. high around post, for cor. of secs. 3, 4, 33, and 34, marked on brass cap

T2N R9E  
S33 | S34  
S 4 | S 3  
T1N  
1924

No bearing trees available.

Land, hilly.

Soil, rocky, 4th rate.

Timber, scattering palo verde.

Undergrowth, cacti, cat claw, and ocotilla.

S. 89° 53' E., on true line bet. secs. 3 and 34.

Over hilly land, through scattering timber and undergrowth.

Desc. 48 ft. over E. slope.

1.50 Wash, 30 lks. wide, course N.; asc. 53 ft. over W. slope.

6.00 Spur, slopes N.; desc. 62 ft. over broken E. slope.

10.00 Wash, 50 lks. wide, course N.; asc. 347 ft. over broken NW. slope to cor.

Chains.

18.50 Wash, 10 lks. wide, course NW.; continue ascent.  
 29.40 Wash, 10 lks. wide, course N.; continue ascent.  
 40.00 Set an iron post, 3 ft. long, 1 in. diam., 14 ins. in the ground to bed rock, deposit a stone marked with a cross (X) at base of post, and raise a mound of stone, 3 ft. base, 1½ ft. high, around post, for ¼ sec. cor., marked on brass cap

¼ S34  
 S 3  
 1924

No bearing trees available.  
 The ¼ sec. cor. falls on Spur, sloping N.  
 Desc. 234 ft. over E. slope.  
 46.60 Edge of rolling mesa, brs NE. and S.; thence across mesa Desc. gradually, 131 ft. over NE. slope.  
 80.00 Set an iron post, 3 ft. long, 2 ins. diam., 4 ins. in the ground to bed rock, deposit a stone marked with cross (X) at base of post, and raise a mound of stone, 4 ft. base, 2 ft. high, around post, for cor. of secs. 2, 3, 34, and 35, marked on brass cap

T2N R9E  
 S34 | S35  
 S 3 | S 2  
 T1N  
 1924

No bearing trees available.  
 Land, mountainous.  
 Soil, rocky, 4th rate.  
 Timber, palo verde.  
 Undergrowth, palo verde, cat claw, cacti, and ecotilla.

S. 89° 53' E., on true line bet. secs. 2 and 35.  
 Over mountainous land, through scattering timber and dense undergrowth.  
 Desc. 458 ft. over E. slope.  
 38.00 Trail, brs NW. and SE.  
 39.30 Gulch, course SE.; asc. slightly.  
 40.00 Set an iron post, 3 ft. long, 1 in. diam., 4 ins. in the ground to bed rock, deposit a stone marked with a cross (X) at base of post, and raise a mound of stone around post, 3 ft. base, 2 ft. high, for ¼ sec. cor., marked on brass cap

¼ S35  
 S 2  
 1924

No bearing trees available.  
 Asc. 20 ft. over SW. slope.  
 42.50 Spur, slopes S.; desc. 49 ft. over SE. slope.  
 48.00 Drain, course S.; asc. 220 ft. over NW. slope.  
 52.00 Spur, slopes N.; desc. 220 ft. over NE. slope.  
 59.70 Gulch, course SE.; asc. 128 ft. over W. slope.  
 62.00 Spur, slopes S.; desc. 246 ft. over E. slope.  
 78.00 Gulch, course N.; asc. slightly over W. slope.  
 80.00 Set an iron post, 3 ft. long, 2 ins. diam., 8 ins. in the ground to bed rock, deposit a stone marked with a cross (X) at base of post, and raise a mound of stone, 3 ft. base, 2 ft. high, around post, for the cor. of secs. 1, 2, 35, and 36, marked on brass cap

T2N R9E  
 S35 | S36  
 S 2 | S 1  
 T1N  
 1924

No bearing trees available.  
 Raise mound of stone, 2 ft. base, 1½ ft. high, W. of cor.

Survey of the North boundary of T1N,R9E.

Chains.

Land, mountainous.  
Soil, rocky, 4th rate.  
Timber, palo verde.  
Undergrowth, palo verde, cat claw, cacti, and ocotilla.

S. 89° 53' <sup>E</sup> W., on true line bet. secs. 1 and 36.  
Over mountainous land, through scattering timber and undergrowth.

Asc. 302 ft. over broken W. slope.  
6.90 Ridge, brs N. and SE.; desc. 117 ft. over NE. slope.  
19.60 Gulch, course NW.; asc. 86 ft. over W. slope.  
39.20 Spur, slopes S.; desc. slightly over E. slope.  
40.00 Set an iron post, 3 ft. long, 1 in. diam.; 8 ins. in the ground to bed rock, deposit a stone, marked with a cross (X) at base of post, and raise a mound of stone around post, 3 ft. base, 2 ft. high, for the 1/4 sec. cor., marked on brass cap

1/4 S36  
S 1  
1924

No bearing trees available.  
Desc. 102 ft. over SE. slope.

44.80 Main gulch, course SW.  
46.60 Same gulch, course NW.; asc. 294 ft. over W. slope.  
63.00 Spur, slopes S.; desc. 80 ft. over NE. slope.  
68.50 Low saddle brs. E. and W.; asc. 49 ft. over W. slope.  
80.00 The cor. of Tps. 1 and 2 N., Rs. 9 and 10 E., which is an iron post, 3 ins in diam., 18 ins. in mound of stone, 2 ft. base, marked on brass cap

T2N  
R9E R10E  
S36 | S31  
S 1 | S 6  
T1N

1919 and witnessed by a mound of stone, 4 ft. base, 2 1/2 ft. high, S. of cor.

Land, mountainous.  
Soil, rocky, 4th rate  
Timber, palo verde.  
Undergrowth, mesquite, catclaw, and coffee brush.

Chains.

The standard cor. of secs. 35 and 36, on the S. bdy. of the tp., is an iron post, 3 ins. in diam., 20 ins. above ground, supported by a mound of stone, 3 ft. base,  $1\frac{1}{2}$  ft. high, firmly set, marked on brass cap

SC  
T1N R9E  
S35|S36

1914 and witnessed by a mound of stone, 2 ft. base,  $1\frac{1}{2}$  ft. high, N. of cor.

Thence

N.0°1'W., bet. secs. 35 and 36.

Over rolling land, through scattering timber and undergrowth.

10.90 Wash, 20 lks. wide, course W.

40.00 Set an iron post, 3 ft. long, 1 in. diam., 26 ins. in the ground, for  $\frac{1}{4}$  sec. cor., marked on brass cap.

$\frac{1}{4}$

S35|S36

1924

from which

An ironwood, 14 ins. diam., brs S.65°E., 46 lks. dist., marked  $\frac{1}{4}$  S36 BT.

An ironwood, 14 ins. diam., brs N.62 $\frac{1}{2}$ °W., 192 lks. dist., marked  $\frac{1}{4}$  S35 BT.

80.00 Set an iron post, 3 ft. long, 2 ins. diam., 24 ins. in the ground, for cor. of secs. 25, 26, 35, and 36, marked on brass cap

T1N R9E  
S26|S25  
S35|S36

1924

No bearing trees available.

Raise mound of stone, 2 ft. base,  $1\frac{1}{2}$  ft. high, W. of cor.

Land, nearly level.

Soil, sandy, 3rd rate.

Timber, palo verde.

Undergrowth, cacti, ocotilla, and catclaw.

East, on random line bet. secs. 25 and 36.

40.00 Set temp.  $\frac{1}{4}$  sec. cor.

80.06 Intersect the E. bdy. of the tp., 12 lks. S. of the cor. of secs. 25, 30, 31, and 36, which is an iron post, 2 ins in diam., 24 ins. above ground, supported in mound of stone and firmly set, marked on brass cap

T1N  
R9E R10E  
S25|S30  
S36|S31

1917

Thence

S.89°55'W., on true line bet. secs. 25 and 36.

Over rolling land, through scattering timber and dense undergrowth.

Asc. 126 ft. over SE. slope.

Spur, slopes S.; desc. 63 ft. over SW. slope.

27.05

35.00

Thence across rolling land.

## Survey of the Subdivision of T1N,R9E.

Chains.

40.03 Set an iron post, 3 ft. long, 1 in. diam., 18 ins. in the ground to bed rock, deposit a stone marked with a cross (X) at base of post, and raise a mound of stone, 2 ft. base, 1 ft. high, around post, for  $\frac{1}{4}$  sec. cor., marked on brass cap

$\frac{1}{4}$  S25  
S36  
1924

No bearing trees available.

67.65 Wash, 20 lks. wide, course S.  
80.06 The cor. of secs. 25, 26, 35, and 36.

Land, rolling.

Soil, sandy, 3rd rate.

Timber, palo verde.

Undergrowth, ocotilla, cacti, and oat claw.

N.0°1'W., bet. secs. 25 and 26.

Over mountainous land, through scattering and dense brush.

Asc. 597 ft. over S. slope to  $\frac{1}{4}$  sec. cor.

15.00 Asc. more abruptly over large boulders.

40.00 True point for  $\frac{1}{4}$  sec. cor. falls on large boulder, 30x30 ft, which I mark cross (X) at true point.

40.45 Set an iron post, 3 ft. long, 1 in. diam., 12 ins. in the ground to bed rock, deposit a stone marked with a cross (X) at base of post, and raise a mound of stone around post, 4 ft. base, 1 $\frac{1}{2}$  ft. high, for witness to  $\frac{1}{4}$  sec. cor. for secs. 25 and 26, marked on brass cap

$\frac{1}{4}$

S26/S25  
W-C  
1924

No bearing trees available.

Asc. 1280 ft. over very broken and precipitous SW. slope.

75.40 Divide, brs. E. and W.; desc. 82 ft. over N. slope.

80.00 Set an iron post, 3 ft. long, 2 ins. diam., 6 ins. in the ground to bed rock, deposit a stone marked with a cross (X) at base of post, and raise a mound of stone 4 ft. base, 2 ft. high, around post, for cor. of secs. 23, 24, 25, and 26, marked on brass cap

T1N R9E  
S23/S24  
S26/S25

1924

No bearing trees available.

Land, rough mountains.

Soil, rocky, 4th rate.

Timber, palo verde.

Undergrowth, cacti, oat claw, and ocotilla.

N.89°55'E., on random line bet. secs. 25 and 36.

40.00 Set temp.  $\frac{1}{4}$  sec. cor.

80.34 Intersect the E. bdy. of the Tn., 7 lks. N. of the cor. of secs. 19, 24, 25, and 30, which is an iron post, 2 ins. in diam., 16 ins. above ground, firmly set in mound of stone, marked on brass cap

Survey of the Subdivision of T1N, R9E.

Chains.

T1N  
R9E R10E  
S24 | S19  
S25 | S30

1917 and witnessed by a mound of stone, 3 ft. base, 2 ft. high, W. of cor.

Thence S. 89° 58' W., on true line bet. secs. 24 and 25. Over rough mountains, through scattering undergrowth. Asc. 73 ft. over rocky NE. slope.

11.40 Rocky spur, slopes NW.; desc. 208 ft. over W. slope.  
21.80 Gulch, course N.; asc. 94 ft. over NE. slope.  
40.17 Set an iron post, 3 ft. long, 1 in. diam., 16 ins. in the ground, to bed rock, deposit stone marked with a cross (X) at base of post, and raise a mound of stone, around post, 3 ft. base, 1½ ft. high, for ¼ sec cor., marked on brass cap

¼ S24  
S25  
1924

No bearing trees available. Asc. 381 ft. over NE. slope.  
65.00 Spur, slopes N.; desc. 59 ft. over W. slope.  
68.30 Drain, course N.; asc. 172 ft. over NE. slope.  
77.80 Spur, slopes N.; desc. 52 ft. over W. slope.  
80.34 The cor. of secs. 23, 24, 25, and 26.

Land, rough mountainous.  
Soil, rocky, 4th rate.  
Timber, none.  
Undergrowth, palo verde, ocotilla, cacti, and catclaw.

N. 0° 1' W., bet. secs. 23 and 24. Over mountainous land, through dense brush. Desc. 183 ft. over NE. slope.  
8.20 Gulch, course NE.; asc. 23 ft. over SE. slope.  
15.00 Spur, slopes NE.; desc. 458 ft. over NE. slope to  
40.00 Set an iron post, 3 ft. long, 1 in. diam., 26 ins. in the ground, for ¼ sec. cor., marked on brass cap

¼  
S23 | S24

1924

No bearing trees available. Desc. 28 ft. over NE. slope.  
46.00 Gulch, course E.; asc. 260 ft. over S. slope.  
55.60 Spur, slopes NE.; desc. 456 ft. over over N. slope.  
80.00 Set an iron post, 3 ft. long, 2 ins. in diam., 10 ins. in the ground to bedrock, deposit a stone marked with a cross (X) at base of post, and raise a mound of stone 3 ft. base, 1½ ft. high around post, for cor. of secs. 13, 14, 23, and 24, marked on brass cap.

T1N R9E  
S14 | S13  
S23 | S24

1924

No bearing trees available.  
Land, rough mountains.  
Soil, rocky, 4th rate.  
Timber, none.  
Undergrowth, palo verde, cacti, cat claw, and ocotilla.



Survey of the Subdivision of T1N,R9E.

Chains.

40.00 N.89°58'E., on random line bet. secs. 13 and 24  
 80.48 Set temp.  $\frac{1}{4}$  sec. cor.  
 Intersect the E. bdy. of the Tp., 33 lks. N. of the cor. of secs. 13,18,19, and 24, which is an iron post, 2 ins. in diam., 34 ins. above ground, firmly set in mound of stone, marked on brass cap

T1N  
 R9E R10E  
 S13|S18  
 S24|19

1924 and witnessed by a mound of stone, 3 ft. base, 2 ft. high, E. of cor.

Thence  
 N.89°48'W., on true line bet. secs. 13 and 24.  
 Over mountainous land, through medium undergrowth.  
 Asc. 254 ft. over E. slope.  
 11.48 Divide, brs N. and S.; desc. 403 ft. over W. slope.  
 28.48 Bend in gulch, course SW., from SE.  
 38.48 Same gulch, course N.; asc. slightly.  
 40.24 Set an iron post, 3 ft. long, 1 in. diam., 4 ins. in the ground to bed rock, deposit a stone marked with a cross (X) at base of post, and raise a mound of stone, 3 ft. base, 2 ft. high, around post, for  $\frac{1}{4}$  sec. cor. of secs. 13 and 24, marked on brass cap

$\frac{1}{4}$  S13  
 S24  
 1924

No bearing trees available.  
 Asc. 122 ft. over E. slope.  
 45.50 Point of rocky spur, slopes N.; desc. 474 ft. over W. slope.  
 71.00 Main gulch, course N.; asc. 132 ft. over E. slope.  
 76.00 Spur, slopes N.; desc. 23 ft. over gradual W. slope.  
 80.48 The cor. of secs. 13,14,23, and 24.

Land, rough mountains.  
 Soil, rocky, 4th rate.  
 Timber, none.  
 Undergrowth, palo verde, casti, ocotilla, creosote brush

N.0°01'W., bet. secs. 13 and 14.  
 Over mountainous land, through medium undergrowth.  
 Desc. 23 ft. over NW. slope.  
 2.00 Gulch, course NE.; continue desc. 180 ft. over NE. slope.  
 40.00 Set an iron post, 3 ft. long, 1 in. diam., 4 ins. in the ground to bed rock, deposit a stone marked with a cross (X) at base of post, and raise a mound of stone, 4 ft. base, 2 $\frac{1}{2}$  ft. high, around post, for  $\frac{1}{4}$  sec. cor., marked on brass cap

$\frac{1}{4}$   
 S14|S13

1924

No bearing trees available.  
 Desc. gradual NE. slope.  
 43.00 Boulder canyon, course N.70°W.; asc. 1,000 ft. over broken S. slope to sec. cor.  
 Stone corral brs. West, 4.00 chs. dist.  
 80.00 Set an iron post, 3 ft. long, 2 ins. diam., 14 ins. in the ground to bed rock, deposit a stone marked with a

Survey of the Subdivision of T1N,R9E.

Chains.

cross (X) at base of post, and raise a mound of stone, 3 ft. base, 1½ ft. high around post, for cor. of secs. 11,12,13, and 14, marked on brass cap.

T1N R9E  
S11|S12  
S14|S13

1924

No bearing trees available.  
Land, rough mountains.  
Soil, rocky 4th rate.  
Timber, none.  
Undergrowth, palo verde, cat claw, ocotilla, and cacti.

S.89°48'E., on random line bet. secs. 12 and 13.

40.00  
80.32

Set temp. ¼ sec. cor.  
Intersect the E. bdy. of the Tp., 12 lks. N. of the cor. of secs. 7,12,13, and 18, which is an iron post, 2 ins. in diam., 24 ins. above ground supported in mound of stone, marked on brass cap

T1N  
R9E R10E  
S12|S 7  
S13|S18

1924 and witnessed by a mound of stone, 3 ft. base, 2 ft. high, W. of cor.

Thence

N.89°43'W., on true line bet. secs. 12 and 13.  
Over mountainous land, through dense brush, large boulders and ledges.

32.90

Desc. 425 ft. over broken W. slope.  
East fork of Boulder canyon, course N.10°W.; asc. 63 ft. over NE. slope.

40.16

Set an iron post, 3 ft. long, 1 in. diam., 16 ins. in the ground to bed rock, deposit a stone marked with a cross (X) at base of post, and raise a mound of stone around post, 3 ft. base, 12 ins. high, for ¼ sec. cor., marked on brass cap

¼ S12  
S13  
1924

70.00  
78.00  
80.32

No bearing trees available.  
Asc. 979 ft. over broken and precipitous E. slope.  
Ascent becomes more gradual.  
Ridge, brs NW. and SE.; desc. 120 ft. over W. slope.  
The cor. of secs. 11,12,13, and 14.

Land, rough mountains.  
Soil, rocky, 4th rate.  
Timber, none.  
Undergrowth, cacti, ocotilla, and cat claw.

N.0°01'W. bet. secs. 13 and 12.

1.00  
40.00

Over mountainous land, through dense brush.  
Asc. 86 ft. over precipitous S. slope.  
Divide, brs E. and W.; desc. 950 ft. over broken N. slope.  
Set an iron post, 3 ft. long, 1 in. diam., 12 ins. in the ground, to bed rock, deposit a stone marked with a cross (X) at base of post, and raise a mound of stone 3 ft. base, 1½ ft. high, around post, for ¼ sec. cor.

Survey of the Subdivision of T1N, R9E.

Chains. marked on brass cap.

1  
S11 | S12

1924

No bearing trees available.  
 Desc. 53 ft. over N. slope.  
 44.50 Gulch, course NE.; then along E. slope.  
 46.60 Point of spur, slopes E.; desc. 191 ft. over NE. slope.  
 55.60 Gulch, course NW.; desc. N. slope.  
 72.00 Same gulch, course N.; then follow down same.  
 76.00 Same gulch turns to NE.; desc. gradually over N. slope.  
 80.00 Set an iron post, 3 ft. long, 2 ins. diam., 6 ins. in  
 the ground to bed rock, deposit a stone marked with a  
 cross (X) at base of post, and raise a mound of stone  
 3 ft. base, 2 ft. high, around post, for cor. of secs.  
 1, 2, 11, and 12, marked on brass cap.

T1N R9E  
S 2 | S 1  
S11 | S12

1924

No bearing trees available.  
 Land, mountainous.  
 Soil, rocky, 4th rate.  
 Timber, none.  
 Undergrowth, palo verde, cactus, ocotilla, and creosote  
 brush.

40.00 S. 89°43'E., on a random line bet. secs. 1 and 12.  
 Set temp. 1/4 sec. cor.  
 80.26 Intersect the E. bdy. of the tp., 7 lks. N. of the cor. of  
 secs. 1, 6, 7, and 12, which is an iron post, 2 ins. in  
 diam., 22 ins above ground, supported by mound of stone,  
 marked on brass cap

T1N  
R9E R10E  
S 1 | S 6  
S12 | S 7

1924 and witnessed by a mound  
 of stone, 3 ft. base, 2 ft. high, W. of cor.

Thence  
 N. 89°40'W., on true line bet. secs. 1 and 12.  
 Over mountainous land, through scattering undergrowth.  
 Asc. 225 ft. over SE. slope.  
 24.75 Spur, slopes S.; desc. 339 ft. over SW. slope.  
 40.13 Set an iron post, 3 ft. long, 1 in. diam., 10 ins. in  
 the ground to bed rock, deposit a stone marked with  
 a cross (X) at base of post, and raise a mound of stone  
 3 ft. base, 1 1/2 ft. high, around post, for 1/4 sec. cor.,  
 marked on brass cap.

1/4 S 1  
S12  
1924

No bearing trees available.  
 Desc. 205 ft. over W. slope.  
 54.06 Main East fork of Boulder canyon, course N.; asc. 189  
 ft. over E. slope.  
 67.00 Ridge, brs N. and S.; desc. 169 ft. over W. slope.  
 79.25 Gulch, course N. 30°W.; asc. gradually over NE. slope.  
 80.26 The cor. of secs. 1, 2, 11, and 12.

Survey of the Subdivision of T1N,R9E.

Chains.

Land, mountainous.  
Soil, rocky, 4th rate.  
Timber, none.  
Undergrowth, palo verde, cat claw, and spanish dagger.

North on random line bet. secs. 1 and 2.

40.00

Set temp. 1/4 sec. cor.

79.51

Intersect the N. bdy. of tp., 16 lks. W. of the cor. of secs. 1, 2, 35, and 36, hereinbefore described.

Thence

S.0°07'W. on true line bet. secs. 1 and 2.

Over mountainous land, through scattering timber and undergrowth.

Asc. 103 ft. over NW. slope

5.50

Spur, slopes W.; desc. 28 ft. over SW. slope.

29.71

Gulch, course NW.; asc. 96 ft. over N. slope.

39.51

Set an iron post, 3 ft. long, 1 in. diam., 10 ins. in the ground to bed rock, deposit a stone marked with a cross (X) at base of post, and raise a mound of stone, 3 ft. base, 1 1/2 ft. high around post, for 1/4 sec. cor., marked on brass cap.

1/4

S 2 | S 1

1924

No bearing trees available.

Thence along very broken W. slope.

77.00

Gulch, course NW.; asc. gradually to cor.

79.51

The cor. of secs. 1, 2, 11, and 12.

Land, mountainous.

Soil, rocky, 4th rate.

Timber, palo verde.

Undergrowth, cacti, cat claw, and ocotilla.

From the standard cor. of secs. 34 and 35, on the S. bdy of the Tn., which is an iron post, 3 ins. in diam., 16 ins. above ground, firmly set, marked on brass cap

SC

T1N R9E

S34 | S35

1914 and witnessed by a mound of stone, 2 ft. base, 1 1/2 ft. high, N. of cor.

Thence

N.0°1'W., bet. secs. 34 and 35.

Over rolling land, through scattering undergrowth.

19.50

Old road, brs E. and W.

40.00

Set an iron post, 3 ft. long, 1 in. diam., 6 ins. in the ground to bed rock, deposit a stone marked with a cross (X) at base of post, and raise mound of stone 4 ft. base, 2 1/2 ft. high around post, for 1/4 sec. cor., marked on brass cap.

1/4

S34 | S35

1924

No bearing trees available.

Survey of the Subdivision of T1N,R9E.

Chains.

48.30 Wash, 30 lks. wide, course W.  
 60.00 Asc. 124 ft. over S. slope.  
 80.00 Set an iron post, 3 ft. long, 2 ins. diam., 6 ins. in the ground to bed rock, deposit a stone marked with a cross (X) at base of post, and raise a mound of stone, 4 ft. base, 2 ft. high around post, for cor. of secs 26, 27, 34, and 35, marked on brass cap

T1N R9E  
 S27 | S26  
 S34 | S35

1924

No bearing trees available.

Land, rolling.  
 Soil, sandy, 3rd rate.  
 Timber, none.  
 Undergrowth, ocotilla, cat claw, cacti, and creosote brush.

40.00 East, on random line bet. secs. 26 and 35  
 Set temp.  $\frac{1}{4}$  sec. cor.  
 80.00 Intersect the N. and S. line, 19 lks. S. of the cor. of secs. 25, 26, 35, and 36.

Thence  
 S. 89° 52' W., on true line bet. secs. 26 and 35.  
 Over rolling land, through scattering brush.  
 Desc. slightly

7.70 Wash, 20 lks. wide, course SW.  
 19.60 Wash, 10 lks. wide, course SE.  
 20.80 Trail, brs NW. and SE.; then along N. slope.  
 40.00 Set an iron post, 3 ft. long, 1 in. diam., 27 ins. in the ground, for  $\frac{1}{4}$  sec. cor., marked on brass cap

$\frac{1}{4}$  S26  
 S35

1924

No bearing trees available.

Desc. 68 ft. along N. slope.  
 54.30 Main wash, 30 lks. wide, course SW.  
 56.90 Wash, 20 lks. wide, course S.; asc. 210 ft. over SE. slope  
 72.00 Spur, slopes S.; desc. 29 ft. over SW. slope.  
 80.00 The cor. of secs. 26, 27, 34, and 35.

Land, rolling.  
 Soil, sandy, 3rd rate.  
 Timber, palo verde.  
 Undergrowth, cacti, catclaw, and sage brush.

N. 0° 01' W., bet. secs. 26 and 27.  
 Over mountainous land, through scattering undergrowth.  
 Asc. 171 ft. over S. slope to spur.  
 2.70 Rock bluff, 100 ft. high, facing S. bears E. and W.  
 7.80 Spur, slopes W.; desc. 203 ft. over N. slope.  
 21.50 Ravine, course W.; asc. 202 ft. over SW. slope.  
 40.00 Set an iron post, 3 ft. long, 1 in. diam., 12 ins. in the ground to bed rock, deposit a stone marked with a cross (X) at base of post, and raise a mound of stone 5 ft. base, 1  $\frac{1}{2}$  ft. high around post, for  $\frac{1}{4}$  sec. cor., marked on brass cap

$\frac{1}{4}$

S27 | S26  
 1924

Chains.

No bearing trees available.  
Owing to the precipitous nature of the country, chaining is impracticable; therefore triangulate as described as follows:

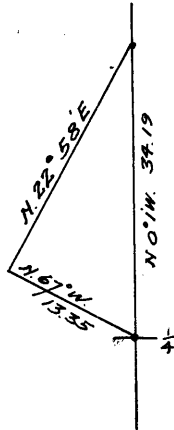

Set a flag ahead on sec. line, the vertical angle to which is +32°  
From  $\frac{1}{4}$  sec. cor. bet. secs. 26 and 27, measure a base, N.67°W. 13.35 chs.  
From the west end of the base, the flag brs N.22°58'E.

Distance triangulated = 34.19  
Distance on sec. line = 40.00

Total dist. on sec. line = 74.19 chs.

74.19 Triangulation flag and cliff, brs NW. and SE.  
Asc. 103 ft. over SW. slope.

80.00 Continue chaining  
Set an iron post, 3 ft. long, 2 ins. diam., 8 ins. in the ground to bed rock, deposit a stone marked with a cross (X) at base of post, and raise a mound of stone 4 ft. base, 2 ft. high, around post, for cor. of secs. 22, 23, 26, and 27, marked on brass cap.

T1N R9E  
S22 | S23  
S27 | S26

1924

No bearing trees available.  
Land, mountainous.  
Soil, rocky, 4th rate.  
Timber, none.  
Undergrowth, cacti, catclaw, sage brush.

40.00 N.89°52'E., on random line bet. secs. 23 and 26.  
Set temp.  $\frac{1}{4}$  sec. cor.  
80.00 Intersect the N. and S. line, 46 lks. N. of the cor. of secs. 23, 24, 25, and 26,

Thence  
N.89°48'W., on true line bet. secs. 23 and 26.  
Over mountainous land, through scattering brush.  
Desc. 29 ft. over E. slope.  
2.80 Head of ravine, course N.; asc. 562 ft. over E. slope.  
21.60 Divide, brs NW. and SE.; desc. 508 ft. over S. slope.  
40.00 Set an iron post, 3 ft. long, 1 in. diam., 4 ins. in the ground to bed rock, deposit a stone marked with a cross (X) at base of post, and raise a mound of stone 4 ft. base, 2 ft. high around post, for  $\frac{1}{4}$  sec. cor., marked on brass cap

$\frac{1}{4}$  S23  
S26  
1924

No bearing trees available.  
Desc. 103 ft. over SW. slope.  
47.50 Head of gulch, course S.; asc. 141 ft. over SE. slope.  
53.70 Spur, slopes S.; desc. 216 ft. over W. slope.  
65.50 Gulch, course S.; asc. 134 ft. over SE. slope.  
80.00 The cor. of secs. 22, 23, 26, and 27.

Land, mountainous.  
Soil, rocky 4th rate.  
Timber, none.  
Undergrowth, palo verde, ocotilla, cacti, and catclaw.

Survey of the Subdivision of T1N,R9E.

Chains.

N.0°01'W., bet. secs. 22 and 23  
Over rough mountains, through scattering brush.  
Asc. 50 ft. over SW. slope.

2.08 Spur, slopes SW. Set triangulation flag.  
Owing to precipitous cliffs and ledges, further chaining  
is impracticable; therefore triangulate as follows:

From a point ahead on sec.  
line measure a base, S.68°  
44'W. 21.41 chs. dist  
From the west end of the base  
the flag brs. S.29°39'E.  
From flag to East end of  
base, the vertical angle is  
-7°

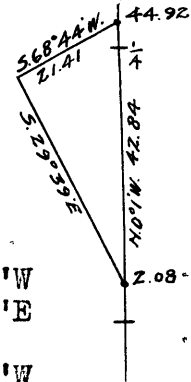

Triangulated distance = 42.84 chs. N.0°1'W  
By return measurement = 4.92 chs. S.0°1'E

Distance to 1/4 sec. cor. = 40.00 chs. N.0°1'W

From spur at 2.08 ch. point the total descent over a  
SW. slope was 340 ft.

40.00 Set an iron post, 3 ft. long, 1 in. diam., 14 ins. in  
the ground to bed rock, deposit a stone marked with  
a cross (X) at base of post, and raise a mound of stone  
around post, 4 ft. base, 1 1/2 ft. high, for 1/4 sec. cor.,  
marked on brass cap

1/4

S22|S23

1924

No bearing trees available.

Asc. 899 ft. over S. slope.

63.90 Ridge, brs E. and W.; asc. 141 ft. over SW. slope.

73.00 Divide brs NW. and SE.; desc. 29 ft. over NE. slope.

80.00 Set an iron post, 3 ft. long, 2 ins. diam., 2 ins. in  
the ground to bed rock, and mark surface rock cross (X)  
at base of post, raise a mound of stone 5 ft. base, 2 1/2  
ft. high around post, for cor. of secs. 14, 15, 22, and 23  
, marked on brass cap

T1N R9E

S15|S14

S22|S23

1924

No bearing trees available.

Land, rough mountains.

Soil, rocky, 4th rate.

Timber, none.

Undergrowth, cacti, catclaw, and sage brush.

40.00 S.89°48'E., on random line bet. secs. 14 and 23

80.02 Set temp. 1/4 sec. cor.

Intersect the cor. of secs. 13, 14, 23, and 24.

Thence

N.89°48'W., on true line bet. secs. 14 and 23.

Over mountainous land, through medium undergrowth.

Desc. gradual W. slope.

1.20 Gulch, course N.; asc. 214 ft. over E. slope.

8.00 Spur, slopes N.; desc. 55 ft. over W. slope.

12.30 Gulch, course N.; asc. 441 ft. over NE. slope.

39.00 Spur, slopes SE.; desc. slightly to 1/4 sec. cor.

## Survey of the Subdivision of T1N,R9E.

## Chains.

40.01 Set an iron post, 3 ft. long, 1 in. diam., 12 ins. in the ground to bed rock, deposit a stone marked with a cross (X) at base of post, and raise a mound of stone 3 ft. base, 1½ ft. high around post, for ¼ sec. cor., marked on brass cap

¼ S14  
S23  
1924

from which

A mountain cherry, 10 ins. diam., brs S.73½°E., 13 lks. dist., marked ¼ S23 BT.

No other bearing tree available.

Desc. over NW. slope.

50.00 Gulch, course N.; asc. broken E. slope.

80.02 The cor. of secs. 14, 15, 22, and 23.

Land, mountainous.

Soil, rocky, 4th rate.

Timber, mountain cherry.

Undergrowth, scrub oak, palo verde, ocotilla and cacti.

N.0°01'W., bey. secs. 14 and 15.

Over rough mountainous land, through scattering undergrowth.

Along E. slope. Desc. 160 ft.

15.50 Spur, slopes N.70°E.

16.19 Set triangulation flag. Owing to the precipitous nature of the country, further chaining is impracticable, therefore triangulate as follows:

From a point ahead on sec. line measure a base S.75°27'W.,

20.43 chs. dist.

From the SW. end of base the flag brs S.19°41'E.

From the NE. end of the base the vertical angle to the flag is + 20°

Distance triangulated = 60.46 chs.

Distance on true line = 16.19 chs.

Total distance = 76.65 chs.

Distance by return measurement = 36.65 chs.

Distance to ¼ sec. cor. = 40.00 chs.

37.00 Gulch, course NE. (Approximate) Asc. SE. slope to cor.

40.00 Set an iron post, 3 ft. long, 1 in. diam., 16 ins. in the ground to bed rock, deposit a stone marked with a cross (X) at base of post, and raise a mound of stone 4 ft. base, 1½ ft. high around post, for ¼ sec. cor., marked on brass cap

¼

S15|S14

1924

No bearing trees available.

47.00 Spur, slopes N.10°E.; desc. 612 ft. over NE. slope.

70.18 Same gulch, course NW.; asc. 74 ft. over SW. slope to spur.

76.60 W. side of hill, sloping W.; desc. 87 ft. over NW. slope.

79.60 Set an iron post, 3 ft. long, 2 ins. diam., 3 ins. in the ground to bed rock, deposit a stone marked with a cross (X) at base of post, and raise a mound of stone around post, 5 ft. base, 2½ ft. high, for witness to cor. of secs. 10, 11, 14 and 15, marked on brass cap

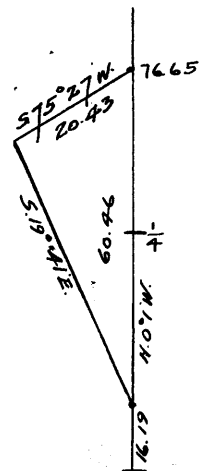



## Survey of the Subdivision of T1N, R9E.

Chains.

W C  
T1N R9E  
S10 | S11  
S15 | S14

1924

80.00 No bearing trees available.  
True point for cor. falls on steep surface rock, unsuitable for permanent cor.

Land, rough mountains.  
Soil, rocky, 4th rate.  
Timber, none.  
Undergrowth, sage brush, cacti, catclaw, and buck brush.

40.00 From true point for cor.  
S. 89°48'E., on random line bet. secs. 11 and 14.  
Set temp.  $\frac{1}{4}$  sec. cor.  
80.10 Intersect the N. and S. line, 19 lks. N. of the cor. of  
secs. 11, 12, 13, and 14, marked on brass cap

Thence  
N. 89°40'W., on true line bet. secs. 11 and 14.  
Over rough mountainous land, through scattering undergrowth.  
Desc. 891 ft. over broken SW. slope, to  $\frac{1}{4}$  sec. cor.  
5.60 Drain, course SW.  
17.90 Drain course S.  
23.70 Drain, course S.  
40.05 Set an iron post, 3 ft. long, 1 in. diam., 26 ins. in  
the ground for  $\frac{1}{4}$  sec. cor., marked on brass cap

$\frac{1}{4}$  S11  
S14  
1924

No bearing trees available.  
Raise mound of stone, 2 ft. base, 1 $\frac{1}{2}$  ft. high, N. of cor.  
Desc. 235 ft. over W. slope.  
50.10 West fork of Boulder canyon, course NW.; asc. 371 ft.  
over NE. slope.  
78.40 N. side of top of hill, sloping N.; desc. 101 ft. over  
W. slope.  
80.10 The true point for cor. of secs. 10, 11, 14, and 15.

Land, rough mountains.  
Soil, rocky, 4th rate.  
Timber, none.  
Undergrowth, catclaw, cacti, sage brush, and buck brush.

From true point for cor. of secs. 10, 11, 14, and 15.  
N. 0°01'W.; bet. secs. 10 and 11.  
Over rough mountains, through brush.  
Desc. 201 ft. over rocky NW. slope.  
5.30 Gulch, course NE.; asc. 91 ft. over S. slope.  
16.10 Saddle in spur, slopes E.; desc. 125 ft. over N. slope.  
24.50 Gulch, course E.; asc. 123 ft. over S. slope.  
29.50 Sawtooth spur, slopes E.; desc. 277 ft. over NE. slope.  
40.00 True point for  $\frac{1}{4}$  sec. cor. falls in West fork of Boulder  
Canyon, course NW. (70 lks. wide)  
41.00 Set an iron post, 3 ft. long, 1 in. diam., 18 ins. in  
the ground to bed rock, deposit a stone marked with  
a cross (X) at base of post, for witness to  $\frac{1}{4}$  sec. cor.,  
marked on brass cap

## Survey of the Subdivision of T1N,R9E.

Chains.

 $\frac{1}{4}$ 

S10|S11

W C

1924

No bearing trees available.

Asc. 64 ft. over SW. slope.

45.50 Small rock ledge, faces W.; desc. 95 ft. over NW. slope.

52.50 Enter West fork of Boulder Canyon wash, course N.10°E.,  
from SW. and follow down same.64.00 Leave same west fork of Boulder Canyon wash, course NE.  
Asc. 289 ft. over S. slope.

74.20 Spur, slopes E.; desc. 255 ft. over NE. slope.

80.00 Set an iron post, 3 ft. long, 2 ins. diam., 26 ins. in  
the ground for cor. of secs. 2,3,10, and 11, marked  
on brass cap

T1N R9E

S 3|S.2

S10|S11

1924

Raise mound of stone, 2 ft. base, 1 $\frac{1}{2}$  ft. high, W. of cor.  
No bearing trees available.

Land, mountainous.

Soil, rocky, 4th rate.

Timber, none.

Undergrowth, catclaw, cacti, sage brush, and ocotilla.

S.89°40'E. on random line bet. secs. 2 and 11.

40.00 Set temp.  $\frac{1}{4}$  sec. cor.80.06 Intersect the N. and S. line, 30 lks. S. of the cor. of  
secs. 1,2,10, and 12.

Thence

N.89°53'W., On true line bet. secs. 2 and 11.

Over mountainous land, through scattering and dense brush  
Desc. gradually along N. slope.

7.50 Gulch, course N.; asc. 129 ft. over E. slope.

18.20 Spur, slopes N.; desc. 14 ft. over N. slope.

28.90 Gulch, course NE.; asc. 175 ft. over E. slope.

40.03 Set an iron post, 3 ft. long, 1 in. diam., 12 ins. in  
the ground, to bed rock, deposit a stone marked with  
a cross (X) at base of post, for  $\frac{1}{4}$  sec. cor., marked  
on brass cap $\frac{1}{4}$  S 2

S11

1924

No bearing trees available.

40.30 Ridge, brs N. and S.; desc. 254 ft. over W. slope.

65.80 West fork of Boulder canyon, course N.; asc. 199 ft.  
over E. slope.

80.06 The cor. of secs. 2,3,10, and 11.

Land, rolling mountains.

Soil, rocky, 4th rate.

Timber, none.

Undergrowth, palo verde, cat claw, ocotilla, and cacti.

N.0°07'E., on random line bet. secs. 2 and 3.

40.00 Set temp.  $\frac{1}{4}$  sec. cor.79.51 Intersect the N. bdy. of the Tp., 5 lks. W. of the cor.  
of secs. 2,3,34, and 35, hereinbefore described.

Survey of the Subdivision of T1N,R9E.

Chains.

Thence  
 S.0°09'W., on true line bet. secs. 2 and 3.  
 Over mountainous land, through dense brush.  
 Across mesa  
 8.70 Leave mesa and desc. 465 ft. over S. slope to  $\frac{1}{4}$  sec. cor.  
 39.51 Set an iron post, 3 ft. long, 1 in. diam., 18 ins. in  
 the ground to bed rock, deposit a stone marked with a  
 cross (X) at base of post, and raise a mound of stone,  
 2 ft. base,  $1\frac{1}{2}$  ft. high around post, for  $\frac{1}{4}$  sec. cor.  
 marked on brass cap

S 3 S 2

1924

No bearing trees available.  
 Desc. slightly  
 40.10 Gulch, course E.; asc. 165 ft. over N. slope.  
 41.71 Trail, brs E. and W.  
 48.00 Spur, slopes E.; desc. 133 ft. over S. slope.  
 52.90 Gulch, course E.; asc. 171 ft. along E. slope.  
 79.51 The cor. of secs. 2, 3, 10, and 11.

Land, rolling mountains.  
 Soil, rocky, 4th rate.  
 Undergrowth, palo verde, ocotilla, cat claw, and cacti.

From the standard cor. of secs. 33 and 34, on the S. bdy.  
 of the Tp., which is an iron post, 3 ins. in diam., 12  
 ins. above ground, firmly set, marked on brass cap

SC  
 T1N R9E  
 S33|S34

1924 and witnessed by  
 a mound of stone 2 ft. base,  $1\frac{1}{2}$  ft. high, N. of cor.  
 N.0°2'W., bet. secs. 33 and 34.  
 Over rolling land, through scattering undergrowth.  
 3.30 Hence brs N.36 $\frac{1}{4}$ °E. and S.36 $\frac{1}{4}$ °W.  
 35.00 Dim road, brs NE. and SW.  
 39.00 Wash, 5 lks. wide, course SW.  
 40.00 Set an iron post, 3 ft. long, 1 in. diam., 24 ins. in  
 the ground, for  $\frac{1}{4}$  sec. cor., marked on brass cap

$\frac{1}{4}$

S33|S34

1924

No bearing trees available.  
 Raise mound of stone, 2 ft. base,  $1\frac{1}{2}$  ft. high, W. of cor.  
 45.70 Wash, 30 lks. wide, course SW.  
 65.00 Leave gently rolling ground and asc. 103 ft. over S.  
 slope.  
 80.00 Set an iron post, 3 ft. long, 2 ins. diam., 24 ins. in  
 the ground for cor. of secs. 27, 28, 33, and 34, marked  
 on brass cap

T1N R9E  
 S28|S27  
 S33|S34

1924

No bearing trees available.  
 Raise mound of stone, 2 ft. base,  $1\frac{1}{2}$  ft. high, W. of cor.

## Survey of the Subdivision of T1N,R9E.

Chains.

Land, rolling  
Soil, rocky and sandy, 3rd rate.  
Timber, none.  
Undergrowth, buck brush, sage brush, and cacti.

40.00 East, on random line bet. secs. 27 and 34.  
79.96 Set temp.  $\frac{1}{4}$  sec. cor.  
Intersect the cor. of secs. 26, 27, 34, and 35.

Thence  
24.70 West, on true line bet. secs. 27 and 34.  
30.00 Over rolling land, through scattering brush.  
39.98 Desc. 189 ft. over S. slope.  
Wash, 30 lks. wide, course S.; asc. 29 ft. over SE. slope.  
Low spur, slopes S.; desc. 63 ft. over N. slope.  
Set an iron post, 3 ft. long, 1 in. diam., 10 ins. in  
the ground to bed rock, deposit a stone marked with a  
cross (X) at base of post, and raise a mound of stone,  
3 ft. base  $1\frac{1}{2}$  ft. high, around post, for  $\frac{1}{4}$  sec. cor.,  
marked on brass cap

$\frac{1}{4}$  S27  
S34

44.30 No bearing trees available.  
55.90 Desc. slightly over SW. slope.  
65.00 Drain, course S.; asc. 102 ft. over SE. slope.  
79.96 Spur, slopes S.; desc. 107 ft. over W. slope.  
Wash, 30 lks. wide, course S.; asc. 74 ft. over S. slope.  
The cor. of secs. 26, 27, 34, and 35.

Land, rolling.  
Soil, sandy, 3rd rate.  
Timber, none.  
Undergrowth, ocotilla, catclaw, palo verde and cacti.

15.00 N.0°2'W., bet. secs. 27 and 28.  
20.00 Over broken land, through scattered undergrowth.  
40.00 Asc. 52 ft. over S. slope.  
Spur, slopes SW.; desc. 23 ft. over NW. slope.  
Small draw, course SW.; asc. 47 ft. over S. slope.  
Set an iron post, 3 ft. long, 1 in. diam., 24 ins. in  
the ground for  $\frac{1}{4}$  sec. cor., marked on brass cap

$\frac{1}{4}$   
S28 | S27

62.10 1924  
68.00 No bearing trees available.  
80.00 Raise mound of stone, 2 ft. base,  $1\frac{1}{2}$  ft. high, W. of cor.  
Asc. 171 ft. over S. slope.  
Spur, slopes SW.; desc. 69 ft. over NW. slope.  
Draw, course SW.; asc. 281 ft. over SE. slope.  
Set an iron post, 3 ft. long, 2 ins. diam., 27 ins. in  
the ground for cor. of secs. 21, 22, 27, and 28, marked  
on brass cap

T1N R9E  
S21 | S22  
S28 | S27

1924  
No bearing trees available.  
Raise mound of stone, 2 ft. base,  $1\frac{1}{2}$  ft. high, W. of cor.  
Land, broken.  
Soil, sandy and rocky, 3rd rate.  
Timber, none.  
Undergrowth, sage brush and cacti.

Survey of the Subdivision of T1N,R9E.

Chains.

East, on random line bet. secs. 22 and 27  
 40.00 Set temp.  $\frac{1}{4}$  sec. cor.  
 80.37 Intersect. the N. and S. line, 19 lks. S. of the cor. of secs. 22, 23, 26, and 27.

Thence  
 S.  $89^{\circ}52'W.$ , on true line bet. secs. 22 and 27.  
 Over mountainous land, through scattering undergrowth.  
 Desc. 301 ft. over SW. slope.  
 12.80 Gulch, course SE.; asc. 50 ft. over SE. slope.  
 14.00 Ridge, brs S.; desc. 772 ft. over SW. slope.  
 40.18 $\frac{1}{2}$  Set an iron post, 3 ft. long, 1 in. diam., 6 ins. in the ground to bed rock, deposit a stone marked with a cross (X) at base of post, and raise a mound of stone, 4 ft. base, 2 ft. high N. of cor., for  $\frac{1}{4}$  sec. cor., marked on brass cap

$\frac{1}{4}$  S22  
 S27  
 1924

No bearing trees available.  
 Desc. 471 ft. over W. slope.  
 56.57 Gulch, course S.  $20^{\circ}W.$ . Also spring of water, 1.00 chs. N. of line. Asc. 208 ft. over SE. slope.  
 66.40 Spur, slopes S.; desc. 144 ft. over SW. slope.  
 80.37 The cor. of secs. 21, 22, 27, and 28.

Land, mountainous.  
 Soil, rocky, 4th rate.  
 Timber, none.  
 Undergrowth, cacti, sage brush, catclaw, and palo verde.

N.  $0^{\circ}2'W.$ , bet. secs. 21 and 22.  
 Over mountainous land, through scattering brush.  
 Asc. 52 ft. over SW. slope.  
 2.30 Spur, slopes SW.; desc. 97 ft. over W. slope.

17.00 Draw, course SW.; asc. 521 ft. over S. slope.  
 28.60 Rocky spur, slopes SW.; asc. 118 ft. over SW. slope.  
 33.30 Head of draw, course SW.; asc. 540 ft. over S. slope.  
 40.00 Set an iron post, 3 ft. long, 1 in. diam., 14 ins. in the ground to bed rock, deposit a stone marked with a stone marked with a cross (X), for  $\frac{1}{4}$  sec. cor., marked on brass cap

$\frac{1}{4}$   
 S21 | S22

1924

No bearing trees available.  
 Asc. 199 ft. over S. slope. triangulation flag  
 48.50 Ridge, brs E. and W.; desc. 890 ft. over NW. slope. Set  
 70.40 Box gulch, course W.; asc. 139 ft. over SW. slope.  
 80.00 Set an iron post, 3 ft. long, 2 ins. diam., 27 ins. in the ground, for cor. of secs. 15, 16, 21, and 22, marked on brass cap

T1N R9E  
 S16 | S15  
 S21 | S22

1924

No bearing trees available.  
 Raise mound of stone, 2 ft. base,  $1\frac{1}{2}$  ft. high, W. of cor.

Land, rough mountains.  
 Soil, rocky, 4th rate.  
 Timber, none.  
 Undergrowth, catclaw, and cacti.

## Survey of the Subdivision of T1N, R9E.

Chains.	N.89°52'E., on random line bet. secs. 15 and 22
40.00	Set temp. $\frac{1}{4}$ sec. cor.
80.22	Intersect the N. and S. line, 9 lks. S. of the cor. of secs. 14,15,22, and 23.
	Thence
	S.89°48'W., on true line bet. secs. 15 and 22.
	Over mountainous land, through scattering undergrowth.
	Asc. 96 ft. over E. slope.
8.10	Top of granite butte on line, brs N. and S.;
	Desc. 579 ft. over SW. slope.
23.30	Ravine, course SW.; asc. 163 ft. over SE. slope.
36.00	Spur, slopes S.70°W.; desc. 137 ft. over SW. slope.
40.11	Set an iron post, 3 ft. long, 1 in. diam., on surface rock, marking cross (X) at base of post, and raise a mound of stone, 6 ft. base, 2 $\frac{1}{2}$ ft. high around post, for $\frac{1}{4}$ sec. cor., marked on brass cap
	$\frac{1}{4}$ S15 S22 1924
	No bearing trees available.
	Desc. 894 ft. over W. slope.
80.22	The cor. of secs. 15,16,21, and 22.
	Land, rough mountains.
	Soil, rocky, 4th rate.
	Timber, none.
	Undergrowth, cacti, catclaw, and sage brush.
	N.0°2'W. on true line bet. secs. 15 and 16.
	Over very rough mountains, through scattering undergrowth
	Owing to precipitous bluffs, chaining is rendered impracticable; therefore triangulate as follows:
	A flag has previously been set at the 48.50 ch. point on the sec. line bet. secs. 21 and 22.
	From a point ahead on sec. line, measure a base, S.78°12'E., E 29.62 chs. dist.
	The vertical angle from flag at 48.50 ch. point to NW. end of base is +7°
	From the SE. end of base the flag brs S.23°24'W.
	Triangulated measurment = 72.97 chs.
	Distance on line bet: 21 and 22 = <u>31.50</u> chs.
	Distance on line bet. 15 and 16 = 41.47 chs.
	By return measurment = 1.47 chs.
	<u>40.00</u> chs. = measurment
	on sec. line bet: secs. 15 and 16.
51.00	Gulch, course SW. (Approximate)
15.00	(Approximate) Spur, slopes SW.
30.00	(Approximate) Drain, course SW.
37.00	(Approximate) Top of broken bluffs, bear E. and W.
40.00	Set an iron post, 3 ft. long, 1 in. diam., 6 ins. in the ground to bed rock, deposit a stone marked with a cross (X) at base of post, and raise a mound of stone, 5 ft. base, 2 ft. high, around post, for $\frac{1}{4}$ sec. cor., marked on brass cap

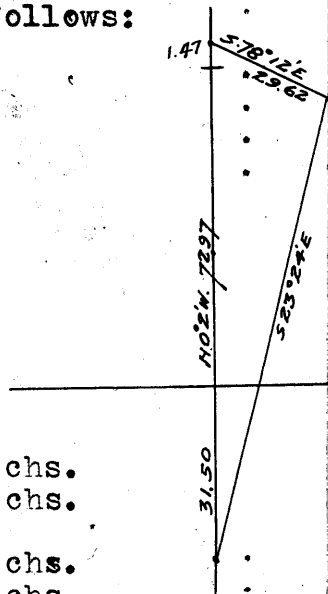

S16|S15

1924

Survey of the Subdivision of T1N, R9E.

Chains.

No bearing trees available.  
Asc. slightly to divide.  
Divide, brs E. and W:

42.20

44.15

Set triangulation flag.  
Owing to precipitous bluffs, chaining is rendered impracticable; therefore triangulate as follows:

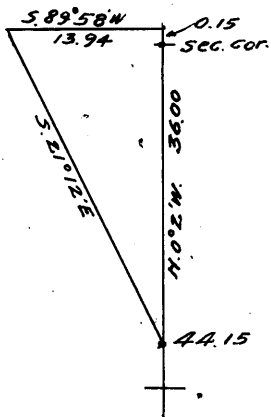

From a point ahead on sec. line, the vertical angle to which is  $-22^\circ$ , I measure a base,  $S. 89^\circ 58' W.$ , 13.94 chs. dist.

From the west end of the base, the flag brs.  $S. 21^\circ 12' E.$

Triangulated distance = 36.00 chs.  
Distance on sec: line = 44.15 chs.

Total distance = 80.15 chs.  
By return measurement = .15 chs.

80.00 chs.

77.00

80.00

(Approximate) Gulch, course NE.  
Set an iron post, 3 ft. long, 2 ins. diam., 27 ins. in the ground, for the cor. of secs. 9, 10, 15, and 16, marked on brass cap

T1N R9E  
S9 | S10  
S16 | S15

1924

No bearing trees available.  
Raise mound of stone, 2 ft. base,  $1\frac{1}{2}$  ft. high, W. of cor.

Land, mountainous.  
Soil, rocky, 4th rate.  
Timber, none.  
Undergrowth, sagebrush, cacti, catclaw, and buck brush.

40.00

80.26

N.  $89^\circ 48' E.$ , on random line bet. secs. 10 and 15.  
Set temp.  $\frac{1}{4}$  sec. cor.  
Intersect the N. and S. line, 12 lks. N. of the cor. of secs. 10, 11, 14, and 15.

Thence  
S.  $89^\circ 53' W.$ , on true line bet. secs. 10 and 15.  
Over mountainous land, through scattering undergrowth.  
Desc. 144 ft. over W. slope.

4.00

9.00

27.80

Gulch, course N.; asc. 224 ft. over E. slope.  
Top of granite hill, desc. 107 ft. over W. slope.  
Wash, 20 lks. wide, course  $N. 10^\circ E.$ ; asc. 421 ft. over E. slope.

38.00

40.13

Rock ledge on spur, slopes N.; desc. 213 ft. over NW. slope.  
Set an iron post, 3 ft. long, 1 in. diam., 27 ins. in the ground for  $\frac{1}{4}$  sec. cor., marked on brass cap

$\frac{1}{4}$  S10  
S15  
1924

Raise mound of stone, 2 ft. base,  $1\frac{1}{2}$  ft. high, N. of cor.  
No bearing trees available.

43.00

Enter gulch from the west, course NE.

## Survey of the Subdivision of T1N, R9E.

## Chains.

48.00 Leave same gulch, course E., from NW.  
Asc. 416 ft. over NE. slope to sec. cor.  
54.80 Enter same gulch, course N.80°E., from the west.  
72.50 Leave same gulch, course East, from the SW.  
80.26 The cor. of secs. 9, 10, 15, and 16.  
Land, mountainous.  
Soil, rocky, 4th rate.  
Timber, none.  
Undergrowth, scrub oak, cacti, catclaw, and sage brush.

N.0°2'W., bet. secs. 9 and 10

Over mountainous land, through scattering undergrowth.  
Asc. 400 ft. over S. slope.

16.60 Sharp spur, slopes E.; desc. 604 ft. over rough N. slope.  
24.30 Ravine, course N.20°W.  
29.80 Rocky ledge, brs. E. and W.  
33.20 Ravine, course NW.  
36.60 Rocky spur, slopes N.20°W.  
40.00 Set an iron post, 3 ft. long, 1 in. diam., 12 ins. in  
the ground to bed rock, deposit a stone marked with  
a cross (X) at base of post, and raise a mound of stone  
4 ft. base, 1½ ft. high around post, for ¼ sec. cor.,  
marked on brass cap

¼

S 9 | S10

1924

No bearing trees available.  
45.00 Enter dense brush, brs. E. and W.  
Desc. 417 ft. over N. slope.  
66.40 Wash, 30 lks. wide, course NE.  
70.40 Wash, 40 lks. wide, course NE.; asc. 85 ft. over SE.  
slope.  
74.00 Spur, slopes SE.; desc. 85 ft. over NE. slope.  
80.00 Set an iron post, 3 ft. long, 2 ins. diam., 4 ins. in  
the ground to bed rock, deposit a stone marked with  
a cross (X) at base of post, and raise a mound of stone  
5 ft. base, 2½ ft. high around post, for cor. of secs.  
3, 4, 9, and 10, marked on brass cap

T1N R9E

S 4 | S 3  
S 9 | S10

1924

No bearing trees available.  
Land, mountainous.  
Soil, rocky, 4th rate.  
Timber, none.  
Undergrowth, cacti, catclaw, scrub oak, and buck brush.

40.00 N.89°53'E., on random line bet. secs. 3 and 10  
Set temp. ¼ sec. cor.  
79.84 Intersect the N. and S. line, 2 lks. S. of the cor. of  
secs. 2, 3, 10, and 11.

Thence

S.89°52'W., on true line bet. secs. 3 and 10.

Over rough mountains, through brush.

Asc. 357 ft. over NE. slope.

10.00 Top of hill, brs N. and SE.; desc. 267 ft. over W. slope.  
19.55 Wash, 20 lks. wide, course N.; asc. 643 ft. over E. slope.



Survey of the Subdivision of T1N,R9E.

Chains.

39.92. Set an iron post, 3 ft. long, 1 in. diam., 12 ins. in the ground to bed rock, deposit a stone marked with a cross (X) at base of post, and raise a mound of stone, 4 ft. base, 1 1/2 ft. high, around post, for 1/4 sec. cor. marked on brass cap.

1/4 S 3  
S10  
1924

No bearing trees available.  
Asc. 179 ft. over E. slope. to wash

50.30 Ridge, brs NW. and SE.; desc. 460 ft. over W. slope.  
64.00 Ravine, course NW.; continue desc.  
66.80 Spur, slopes NW. continue desc.  
72.90 Wash, 40 lks. wide, course N.; asc. 45 ft. over E. slope.  
79.84 The cor. of secs. 3,4,9, and 10.

Land, mountainous.  
Soil, rocky, 4th rate.  
Timber, none.  
Undergrowth, cacti, catclaw, sage brush and buck brush.

40.00 N.0°08'E., on random line bet. secs. 3 and 4.  
Set temp. 1/4 sec. cor.  
79.85 Intersect the N. bdy of the Tp., 4 lks. N.89°53'W. of the cor. of secs. 3,4,33, and 34, hereinbefore described.

Thence  
S.0°10'W., on true line bet. secs. 3 and 4.  
Over mountainous land, through scattering undergrowth.  
Asc. along E. slope 20 ft.

8.00 Rock ledge, brs E.; desc. 36 ft. over SE. slope.  
11.70 Wash, 5 lks. wide, course NE. Trail in wash brs E. and W.; asc. 176 ft. over N. slope.  
25.85 Spur, slopes NW.; desc. 130 ft. over S. slope.  
36.30 Enter wash, course NW.  
39.85 Set an iron post, 3 ft. long, 1 in. diam., 27 ins. in the ground for 1/4 sec. cor., marked on brass cap

S 4 | S 3

1924

No bearing trees available.  
Raise mound of stone, 2 ft. base, 1 1/2 ft. high, W. of cor.  
40.85 Leave same wash, course NW.; asc. 165 ft. over N. slope.  
44.35 Spur, slopes NE.; desc. 40 ft. over SE. slope.  
50.85 Drain, course E.; asc. 262 ft. over NE. slope.  
70.00 Spur, slopes E.; desc. 46 ft. over SE. slope.  
79.85 The cor. of secs. 3,4,9, and 10.

Land, mountainous.  
Soil, rocky, 4th rate.  
Timber, none.  
Undergrowth, cat claw, cacti, and sage brush.

From the standard cor. of secs. 4,5,32, and 33 on the S. bdy. of the Tp., which is an iron post, 3 ins. in diam., 12 ins. above ground, marked on brass cap

S C  
T1N-R9E  
S32 | S33  
S 5 | S 4  
T1S R9E  
1914

## Survey of the Subdivision of TLN, R9E.

Chains.

Witnessed by a mound of stone, 2 ft. base,  $1\frac{1}{2}$  ft. high,  
N. of cor.

Thence

N.  $0^{\circ}2'W.$ , bet. secs. 32 and 33.

Over rolling land, through dense brush.

19.60 Trail, brs E. and W.

26.70 Wire fence brs NE. and SW.; asc. slightly over S. slope.

40.00 Set an iron post, 3 ft. long, 1 in. diam., 8 ins. in the  
ground to bed rock, deposit a stone marked with a cross  
(X) at base of post, and raise a mound of stone around  
post, for ~~the~~ cor., marked on brass cap.

$\frac{1}{4}$   
 S32 | S33

1924

No bearing trees available.

41.00 Low spur, slopes W.; desc. 30 ft. over N. slope.

45.00 Thence over gently rolling land.

80.00 Set an iron post, 3 ft. long, 2 ins. diam., 8 ins. in  
the ground to bed rock, deposit a stone marked with  
a cross (X) at base of post, and raise a mound of stone,  
3 ft. base, 2 ft. high around post, for cor. of secs.  
28, 29, 32, and 33, marked on brass cap.

TLN R9E  
 S29 | S38  
 S32 | S33

1924

No bearing trees available.

Land, gently rolling

Soil, sandy, 3rd rate.

Timber, none.

Undergrowth, cat claw, cacti, and buck brush.

East, on random line bet. secs. 28 and 33.

40.00 Set temp.  $\frac{1}{4}$  sec. cor.

80.08 Intersect the cor. of secs. 27, 28, 33, and 34.

Thence

West, on true line bet. secs. 28 and 33.

Over rolling land, through scattering brush.

12.70 Wash, 20 lks. wide, course S.

40.04 Set an iron post, 3 ft. long, 1 in. diam., 10 ins. in  
the ground to bed rock, deposit a stone marked with  
a cross (X) at base of post, and raise a mound of stone  
3 ft. base, 2 ft. high around post, for  $\frac{1}{4}$  sec. cor.,  
marked on brass cap

$\frac{1}{4}$  S28  
 S33

No bearing trees available.

69.00 Wash, 30 lks. wide, course S.

80.08 The cor. of secs. 28, 29, 32, and 33,

Land, nearly level.

Soil, sandy, 3rd rate.

Timber, none.

Undergrowth, palo verde, cat claw, cacti, creosote brush  
and ocotilla.N.  $0^{\circ}02'W.$ , bet. secs. 28 and 29.Over nearly level land, through scattering timber and  
dense brush.

Survey of the Subdivision of T1N, R9E.

Chains.

40.00 Set an iron post, 3 ft. long, 1 in. diam., 8 ins. in the ground to bed rock, deposit a stone marked with a cross (X) at base of post, and raise a mound of stone around post, for  $\frac{1}{4}$  sec. cor., marked on brass cap.

$\frac{1}{4}$  S

S29|S28

1924

from which

An ironwood, 6 ins. diam., brs S.43°E., 81 lks. dist., marked  $\frac{1}{4}$  S28 BT.

An ironwood, 4 ins. diam., brs N.63°W., 16 lks. dist., marked  $\frac{1}{4}$  S29 BT.

80.00 Set an iron post, 3 ft. long, 2 ins. diam., 12 ins. in the ground to bed rock, deposit a stone marked with a cross (X) at base of post, and raise a mound of stone around post, 3 ft. base, 1 $\frac{1}{2}$  ft. high, for Cor of secs. 20, 21, 28, and 29, marked on brass cap.

T1N R9E

S20|S21

S29|S28

1924

from which

An ironwood, 8 ins. diam., brs S.6 $\frac{1}{2}$ °W., 1.78 chs. dist., marked T1N R9E S29 BT.

No other bearing trees available.

Land, nearly level.

Soil, sandy, 3rd rate.

Timber, none.

Undergrowth, palo verde, ocotilla, cacti, and cat claw

East, on random line bet. secs. 21 and 28.

40.00 Set temp.  $\frac{1}{4}$  sec. cor.

80.14 Intersect the N. and S. line, 16 lks. N. of the cor. of secs. 21, 22, 27, and 28.

Thence

N.89°53'W., on true line bet. secs. 21 and 28.

Over rolling land, through dense brush.

Asc. slightly over S. slope.

6.14 Spur, slopes S.; desc. 426 ft. over W. slope to  $\frac{1}{4}$  sec. cor.

40.07 Set an iron post, 3 ft. long, 1 in. diam., 10 ins. in the ground to bed rock, deposit a stone marked with a cross (X) at base of post, and raise a mound of stone 3 ft. base, 2 ft. high around post, for  $\frac{1}{4}$  sec. cor., marked on brass cap.

$\frac{1}{4}$  S21

S28

1924

No bearing trees available.

Thence over almost level land.

46.40 Wash, 20 lks. wide, course SW.

55.30 Wash, 30 lks. wide, course S.

80.14 The cor. of secs. 20, 21, 28, and 29

Land, rolling and mountainous.

Soil, sandy and rocky, 3rd and 4th rate.

Timber, none.

Undergrowth, palo verde, ocotilla, cacti, and cat claw.

## Survey of the Subdivision of T1N, R9E.

Chains.

N.0°2'W., bet. secs. 20 and 21.  
Over rolling land, through brush.  
14.00 Wash, 20 lks. wide, course SW.  
28.40 Wash, (Enter), course S.30°W.  
31.10 Leave same wash, course S.30°W.  
40.00 Set an iron post, 3 ft. long, 1 in. diam., 27 ins. in  
the ground for  $\frac{1}{4}$  sec. cor., marked on brass cap

$\frac{1}{4}$   
S20|S21

1924

No bearing trees available.  
Raise mound of stone, 2 ft. base, 1 $\frac{1}{2}$  ft. high, W. of cor.  
Asc. 351 ft. over SE. slope, along W. side of wash, to  
sec. cor.  
59.90 Wash, 60 lks. wide, course S.30°E.; continue ascent.  
80.00 Set an iron post, 3 ft. long, 2 ins. diam., 12 ins. in  
the ground to bed rock, deposit a stone marked with a  
cross (X) at base of post, and raise a mound of stone  
5 ft. base, 1 $\frac{1}{2}$  ft. high around post, for cor. of secs.

T1N R9E  
S17|S16  
S20|S21

1924  
No bearing trees available.

Land, rolling.  
Soil, sandy, 3rd rate.  
Timber, none.  
Undergrowth, cat claw, cacti, and sage brush.

S.89°53'E., on random line bet. secs. 16 and 21.  
40.00 Set temp.  $\frac{1}{4}$  sec. cor.  
80.04 Intersect the N. and S. line, 5 lks. S. of the cor. of  
secs. 15, 16, 21, and 22.

Thence  
N.89°55'W., on true line bet. secs. 16 and 21.  
Over mountainous land, through scattering undergrowth.  
Desc. slightly over W. slope, 40 ft.  
3.00 Main gulch, course SW.; desc. 254 ft. over W. slope.  
12.00 Gulch, course SW.; asc. 86 ft. over SE. slope.  
16.00 Small spur, slopes S.; desc. 143 ft. over SW. slope.  
23.90 Ravine, course S.; asc. 66 ft. over SE. slope.  
27.40 Small spur, slopes S.; desc. 151 ft. over SW. slope.  
39.80 Wash, 20 lks. wide, course S.  
40.02 Set an iron post, 3 ft. long, 1 in. diam., 12 ins. in  
the ground to bed rock, deposit a stone marked with a  
cross (X) at base of post, and raise a mound of stone,  
5 ft. base, 1 $\frac{1}{2}$  ft. high around post, for  $\frac{1}{4}$  sec. cor.,  
marked on brass cap.

$\frac{1}{4}$  S16  
S21

1924

No bearing trees available.  
Asc. 465 ft. over broken SE. slope.  
56.70 Ridge, brs NE. and SW.; desc. 540 ft. over W. slope.  
75.00 Gulch, 3.00 chs. wide, course S.30°W.; asc. 113 ft. over  
SE. slope.  
80.04 The cor. of secs. 16, 17, 20, and 21.

Land, rough mountains.  
Soil, rocky, 4th rate.  
Timber, none.  
Undergrowth, cacti, catclaw, and sage brush.

## Survey of the Subdivision of T1N,R9E.

Chains. N.0°2'W., bet. secs. 16 and 17.  
 Over mountainous land, through scattering undergrowth.  
 .50 Small spur, slopes E.; desc. 52 ft. over NE. slope.  
 5.00 Gulch, course SE.; asc. 327 ft. over broken S. slope.  
 24.50 Spur, slopes E.; desc. 46 ft. over NE. slope.  
 30.10 Ravine, course SE.; asc. 327 ft. over SE. slope.  
 40.00 Set an iron post, 3 ft. long, 1 in. diam., on surface rock  
 marked cross (X) at base of post, and raise a mound of  
 stone around post, 5 ft. base, 27 ins. high, for  $\frac{1}{4}$  sec.  
 cor., marked on brass cap

S17|S16

1924

No bearing trees available.  
 Asc. 150 ft. over S. slope, to triangulation flag "D"

44.11 Set triangulation flag "D"  
 Owing to precipitous cliffs and bluffs, further chain-  
 ing is impracticable; therefore triangulate as follows:  
 As no point is accessible on line  
 bet. secs. 16 and 17, ( $N\frac{1}{2}$ ), I set  
 flag ahead on sec. line bet. secs  
 8 and 9 at point "A"  
 From point "D" I set a triangula-  
 tion flag "B" N.32°21'W.  
 From point "B" measure a base N.  
 5°51'W.; 19.34 chs. dist. to point "C"  
 point "C"  
 From point "C" flag "A" brs N.  
 84°11'E.  
 From point "A", flag "B" brs  
 S.30°53'W.  
 Vertical angle from "D" to "A" = +22°

Triangulated dist AC	= 14.43 chs.
Triangulated dist AB	= 24.12 chs.
Triangulated dist AD	= 40.27 chs.
Distance measured to "D"	= 44.11 chs.
Total distance to "A"	= 84.38 chs. or distance from cor. of secs. 16, 17, 20, and 21 to flag "D".

80.00 True point for cor. of secs. 8, 9, 16, and 17 is inaccess-  
 ible.  
 From point "A" true point for cor. brs S.0°2'E, 4.38 chs.  
 dist.  
 The witness cor. of secs. 8, 9, 16, and 17, brs N.11°9'W.,  
 2.89 chs. dist. from the true point for cor., as here-  
 inafter described on line bet. secs. 8 and 9.

Land, rough mountains.  
 Soil, rocky, 4th rate.  
 Timber, none.  
 Undergrowth, cat claw, cacti, and sage brush.

From flag which is 4.38 chs. N.0°2'W of true point for  
 cor. of secs. 8, 9, 16, and 17.

S.70°39'E., 13.49 chs. to a point which is 12.73 chs.  
 East and 0.09 chs. South of the true point for cor.  
 of secs. 8, 9, 16, and 17.

Thence

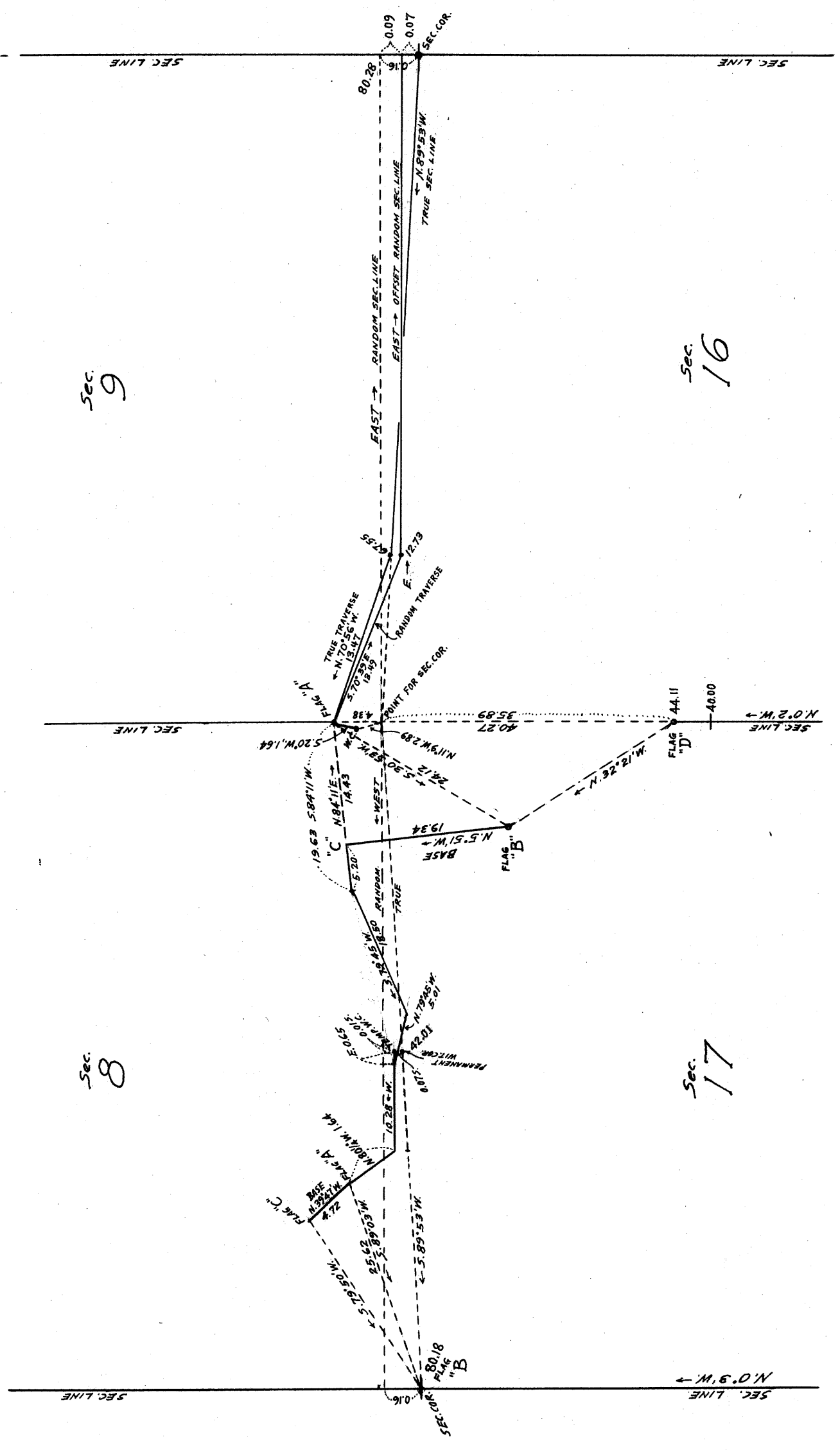

Sec. 9

Sec. 16

Sec. 8

Sec. 17

## Survey of the Subdivision of TLN, R9E.

Chains.

East on random line bet. secs. 9 and 16, counting measurement from the true point for cor. of secs. 8, 9, 16, and 17

40.00

Set temp.  $\frac{1}{4}$  sec. cor.

80.28

Intersect the N. and S. line, 7 lks. N. of the cor. of secs. 9, 10, 15, and 16.

Thence

N.  $89^{\circ}53'W.$ , on true line bet. secs. 9 and 16.

Over mountainous land, through scattering undergrowth.

Asc. 481 ft. over E. slope

13.70

Saddle in spur, sloping S.  $80^{\circ}E.$ ; thence along broken S. slope.

40.14

Set an iron post, 3 ft. long, 1 in. diam., 8 ins. in the ground to bed rock, deposit a stone marked with a cross at base of post, and raise a mound of stone around post, 5 ft. base, 2 ft. high, for  $\frac{1}{4}$  sec. cor., marked on brass cap $\frac{1}{4}$  S 9

S16

1924

No bearing trees available.

Desc. 60 ft. along S. slope.

48.00

Gulch, course S.  $70^{\circ}E.$ ; asc. 501 ft. over E. slope

65.00

Small peak on divide, brs N. and S.  $60^{\circ}E.$ 

Thence along SW. slope. on traverse line.

67.55

Leave true line and continue on traverse line as follows:

N.  $70^{\circ}56'W.$ , 13.47 chs. dist. to flag, which is 4.38 chs.N.  $0^{\circ}2'W.$  of true point for cor. of secs. 8, 9, 16, and 17.

True course and distance of this mile are therefore

N.  $89^{\circ}53'W.$ , 80.28 chs.

Land, rough mountains.

Soil, rocky, 4th rate.

Timber, none.

Undergrowth, cat claw, cacti, and sage brush.

From the flag on sec. line bet. secs. 8 and 9, which is 4.38 chs. N.  $0^{\circ}2'W.$  of true point for cor. of secs. 8, 9, 16 and 17, measure S.  $20^{\circ}W.$ , 1.64 chs. to a point which is N.  $11^{\circ}9'W.$  2.92 chs. from the true point for secs. 8, 9, 16, and 17, and set an iron post 3 ft. long, 2 ins. diam., 10 ins. in the ground to bed rock, deposit a stone marked with a cross (X) at base of post, and raise a mound of stone, 5 ft. base, 2 ft. high, around post, for witness to cor. of secs. 8, 9, 16, and 17, marked on brass cap

TLN R9E

S 8 | S 9

S17 | S16

W C

1924

No bearing trees available.

The true point for this cor. was inaccessible.

Thence from triangulation flag, which is 4.38 chs. N.  $0^{\circ}2'W.$ , from the true point for cor. of secs. 8, 9, 16, and 17, and counting measurement from true point for said cor., I run:

N.  $0^{\circ}2'W.$ , bet. secs. 8 and 9.

Over mountainous land, through scattering undergrowth.

Asc. vertical cliffs, by triangulation

4.38

Triangulation flag. Then continue line by chaining.

Asc. 250 ft. over S. slope.

Survey of the Subdivision of T1N, R9E.

Chains

- 18.76 Saw tooth ledge on divide, brs SE. and W.
- Desc. 638 ft. over NE. slope to  $\frac{1}{4}$  sec. cor.
- 25.86 Spur, slopes N.10°E.; continue desc:
- 40.00 Set an iron post, 3 ft. long, 1 in. diam., 12 ins. in the ground to bed rock, deposit a stone marked with a cross (X) at base of post, and raise a mound of stone 4 ft. base, 1 $\frac{1}{2}$  ft. high around post, for  $\frac{1}{4}$  sec. cor., marked on brass cap.

S 8 | S 9

1924

- No bearing trees available.
- Desc. 1012 ft. over N. slope to sec. cor.
- 44.76 Head of ravine, course NE.; continue desc.
- 48.46 Head of small spur, slopes NW.; continue desc.
- 51.76 Head of gulch, course NE.; continue desc.
- 55.66 Spur, slopes NW.; continue desc.
- 80.00 Set an iron post, 3 ft. long, 2 ins. diam., 12 ins. in the ground to bed rock; deposit a stone, marked with a cross (X) at base of post, and raise a mound of stone 3 ft. base, 1 $\frac{1}{2}$  ft. high around post, for cor. of secs. 4, 5, 8, and 9, marked on brass cap.

T1N R9E  
S 5 | S 4  
S 8 | S 9

1924

- No bearing trees available.
- Land, mountainous.
- Soil; rocky, 4th rate.
- Timber, none.
- Undergrowth, cat claw, cacti, and sage brush.

- 40.00 S.89°53'E., on random line bet. secs. 4 and 9.
- Set temp.  $\frac{1}{4}$  sec. cor.
- 79.86 Intersect the N. and S. line, 12 lks. N. of the cor of secs. 3, 4, 9, and 10.
- Thence
- N.89°48'W., on true line bet. secs. 4 and 9.
- Over mountainous land, through scattering undergrowth.
- Asc. 254 ft. over E. slope.
- 6.80 Rocky spur, slopes S.; desc. 143 ft. over SW. slope.
- 14.00 Leave hills, thence over rolling N. slope.
- 27.20 Wash, 20 lks. wide, course N.20°E.
- 39.93 Set an iron post, 3 ft. long, 1 in. diam., 27 ins. in the ground for  $\frac{1}{4}$  sec. cor., marked on brass cap

$\frac{1}{4}$  S 4  
S 9

1924

- 42.50 Raise mound of stone, 2 ft. base, 1 $\frac{1}{2}$  ft. high, N. of cor.
- Wash, 30 lks. wide, course N.10°W.; asc. 30 ft. over NE. slope.
- 47.00 Small spur, slopes N.; desc. 30 ft. over NW. slope.
- 52.00 Wash, 40 lks. wide, course N.
- 55.80 Wash, 30 lks. wide, course N.
- 64.10 Ravine, course N.; asc. 70 ft. over NE. slope.
- 66.90 Spur, slopes N.; desc. 67 ft. over NW. slope.
- 76.20 Wash, 10 lks. wide, course NE.; asc. 78 ft. over NE. slope.
- 79.86 The cor. of secs. 4, 5, 8, and 9.



## Survey of the Subdivision of T1N, R9E.

Chains.

Land, mountainous and rolling.  
Soil, rocky and sandy, 3rd and 4th rate.  
Timber, none.  
Undergrowth, cat claw, cacti, sage brush, and ocotilla.

40.00  
79.96

N.0°10'E., on random line bet. secs. 4 and 5.  
Set temp.  $\frac{1}{4}$  sec. cor.  
Intersect the N. bdy. of the tp., 5 lks. S.89°53'E.,  
of the cor. of secs. 4, 5, 32, and 33, hereinbefore described.

10.20  
16.70  
39.60  
39.96

Thence  
S.0°8'W., on true line bet. secs. 4 and 5.  
Over mountainous land, through scattering undergrowth.  
Asc. 100 ft. over N. slope.  
Spur, slopes NW.; desc. 95 ft. over SW. slope.  
Wash, 70 lks. wide, course NW.; then along W. slope.  
Wash, 20 lks. wide, course NW.  
Set an iron post, 3 ft. long, 1 in. diam., 9 ins. in  
the ground to bed rock, deposit a stone marked with  
a cross (X) at base of post, and raise a mound of stone  
around post, 4 ft. base, 2 ft. high, for  $\frac{1}{4}$  sec. cor.,  
marked on brass cap

 $\frac{1}{4}$ 

S 5 | S 4

1924

44.00  
79.96

No bearing trees available.  
Along E. slope.  
Wash, 30 lks. wide, course NE.; asc. 429 ft. over broken  
N. slope  
The cor. of secs. 4, 5, 8, and 9.

Land, mountainous.  
Soil, rocky, 4th rate.  
Timber, none.  
Undergrowth, cat claw, cacti, sage brush, and buck brush.

From the standard cor. of secs. 31 and 32 on the S. bdy.  
of the Tp., which is an iron post, 3 ins. diam., 16 ins.  
above ground, supported by a mound of stone, marked on  
brass cap

S C

T1N R9E

S31 | S32

1924 and witnessed by a  
mound of stone, 2 ft. base,  $1\frac{1}{2}$  ft. high, N. of cor.

5.00  
17.40  
25.90  
40.00

Thence  
N.0°3'W., bet. secs. 31 and 32.  
Over gently rolling land, through scattering undergrowth.  
Sand timber. 33 ft. over  
Wash, 30 lks. wide, course SW.  
Dm road, brs NW. and SE.  
Wash, 20 lks. wide, course SW.  
Set an iron post, 3 ft. long, 1 in. diam., 26 ins. in  
the ground for  $\frac{1}{4}$  sec. cor., marked on brass cap

 $\frac{1}{4}$ 

S31 | S32

1924

Survey of the Subdivision of T1N, R9E.

Chains.

from which  
 An ironwood, 4 ins. diam., brs S. 56 $\frac{1}{2}$ ° E., 2.53 chs. dist., marked  $\frac{1}{4}$  S32 BT.  
 An ironwood, 6 ins. diam., brs N. 72 $\frac{1}{4}$ ° W., 3.63 chs. dist., marked  $\frac{1}{4}$  S31 BT.  
 48.30 Dim road brs E. and W.  
 77.80 Wash, 30 lks. wide, course SW.  
 80.00 Set an iron post, 3 ft. long, 2 ins. diam., 18 ins in the ground to bed rock, deposit a stone marked with a cross (X) at base of post, and raise a mound of stone, 2 ft. base, 1 ft. high around post, for cor. of secs. 29, 30, 31, and 32, marked on brass cap

T1N R9E  
 S30 | S29  
 S31 | S32

1924

from which  
 An ironwood, 6 ins. diam., brs N. 67° E., 2.13 chs. dist., marked T1N R9E S29 BT.  
 An ironwood, 8 ins. diam., brs S. 63 $\frac{1}{2}$ ° E., 1.63 chs. dist., marked T1N R9E S32 BT.  
 An ironwood, 4 ins. diam. brs S. 73 $\frac{3}{4}$ ° W., .76 chs. dist., marked T1N R9E S31 BT.  
 An ironwood, 4 ins. diam., brs N. 67 $\frac{1}{2}$ ° W., 2.59 chs. dist., marked T1N R9E S30 BT.

Land, gently rolling.  
 Soil, sandy, 3rd rate.  
 Timber, ironwood,  
 Undergrowth, cacti, palo verde, ocotilla.

40.00 East, on random line bet. secs. 29 and 32.  
 Set temp.  $\frac{1}{4}$  sec. cor.  
 80.06 Intersect the N. and S. line, at the cor. of secs. 28, 29, 32, and 33.

Thence  
 West, on true line bet. secs. 29 and 32.  
 Over nearly level land, through dense brush, and scattering timber.  
 40.03 Set an iron post, 3 ft. long, 1 in. diam., 12 ins. in the ground to bed rock, deposit a stone marked with a cross (C) at base of post, and raise a mound of stone 3 ft. base, 1 $\frac{1}{2}$  ft. high around post, for  $\frac{1}{4}$  sec. cor., marked on brass cap

$\frac{1}{4}$  S29  
 S32  
 1924

from which  
 An ironwood, 6 ins. diam., brs N. 6° E., 2.50 chs. dist., marked  $\frac{1}{4}$  S29 BT.  
 An ironwood, 4 ins. diam., brs S. 29 $\frac{1}{4}$ ° E., 2.11 chs. dist., marked  $\frac{1}{4}$  S32 BT.  
 78.00 Wash, 30 lks. wide, course SW.  
 80.06 The cor. of secs. 29, 30, 31, and 32.

Land, nearly level  
 Soil, sandy, 3rd rate.  
 Timber, ironwood.  
 Undergrowth, palo verde, cat claw, ocotilla, and cactil.

## Survey of the Subdivision of T1N, R9E.

Chains.

West, on random line bet. secs. 30 and 31.  
 40.00 Set temp.  $\frac{1}{4}$  sec. cor.  
 79.93 Intersect the W. bdy. of the Tp., 7 lks. S. of the cor.  
 of secs. 25, 30, 31, and 36, hereinbefore described.

Thence

S.  $89^{\circ}57'E.$ , on true line bet. secs. 30 and 31.  
 Over gently rolling land, through scattering brush.  
 32.00 Wash, 10 lks. wide, course SW.  
 39.93 Set an iron post, 3 ft. long, 1 in. diam., 8 ins. in  
 the ground to bed rock, deposit a stone marked with a  
 cross (X) at base of post, and raise a mound of stone  
 4 ft. base, 2 ft. high around post, for  $\frac{1}{4}$  sec. cor.,  
 marked on brass cap

 $\frac{1}{4}$  S30

S31

1924

No bearing trees available.

62.20 Wash, 10 lks. wide, course SW.  
 67.10 Wash, 20 lks. wide, course SW.  
 70.90 Wash, 30 lks. wide, course SW.  
 75.75 Old road brs N. and S.  
 79.93 The cor. of secs. 29, 30, 31, and 32.

Land, level.

Soil, sandy, 3rd rate.

Timber, palo verde and ironwood.

Undergrowth, catclaw, sage brush, and buck brush.

N.  $0^{\circ}3'W.$ , bet. secs. 29 and 30

Over level land, through scattering brush and timber.  
 8.40 Wash, 30 lks. wide, course SW.  
 11.20 Wash, 50 lks. wide, course SW.  
 40.00 Set an iron post, 3 ft. long, 1 in. diam., 10 ins. in  
 the ground to bed rock, deposit a stone marked with a  
 cross (X) at base of post, and raise a mound of stone  
 4 ft. base,  $1\frac{1}{2}$  ft. high around post, for  $\frac{1}{4}$  sec. cor.,  
 marked on brass cap

 $\frac{1}{4}$ 

S30 | S29

1924

No bearing trees available.

68.50 Wash, 10 lks. wide, course SW.  
 80.00 Set an iron post, 3 ft. long, 2 ins. diam.; 26 ins. in  
 the ground for cor. of secs. 19, 20, 29, and 30, marked  
 on brass cap

T1N R9E

S19 | S20

S30 | S29

1924

Raise mound of stone, 2 ft. base,  $1\frac{1}{2}$  ft. high, W. of cor.

Land, level.

Soil, sandy, 3rd rate.

Timber, ironwood.

Undergrowth, sage brush, cacti, and buck brush.

East on random line bet. secs. 20 and 29.

40.00 Set temp.  $\frac{1}{4}$  sec. cor.  
 80.06 Intersect the N. and S. line, 7 lks. N. of the cor.  
 of secs. 20, 21, 28, and 29.

Survey of the Subdivision of T1N,R9E.

Chains.

Thence  
 N.89°57'W., on true line bet. secs. 20 and 29.  
 Over level land, through scattering brush and timber.  
 10.35 Wash, 60 lks. wide, course S.20°W.  
 22.30 Wash, 60 lks. wide, course S.  
 40.03 Set an iron post, 3 ft. long, 1 in. diam., 8 ins. in  
 the ground to bed rock, deposit a stone marked with a  
 cross (X) at base of post, and raise a mound of stone  
 4 ft. base, 2 ft. high around post, for  $\frac{1}{4}$  sec. cor.,  
 marked on brass cap

$\frac{1}{4}$  S20  
 S29  
 1924

No bearing trees available.

80.06 The cor. of secs. 19, 20, 29, and 30.

Land, level.  
 Soil, sandy, 3rd rate.  
 Timber, ironwood and palo verde.  
 Undergrowth, cacti, catclaw, buck brush and sage brush.

N.89°57'W., on random line bet. secs. 19 and 30.  
 40.00 Set temp.  $\frac{1}{4}$  sec. cor.  
 79.95 Intersect the W. bdy. of the Tp., 2 lks. N. of the cor.  
 of secs. 19, 24, 25, and 30, hereinbefore described.

Thence  
 S.89°58'E., on true line bet. secs. 19 and 30  
 Over nearly level land, through dense brush.

39.95 Set an iron post, 3 ft. long, 1 in. diam., 10 ins. in  
 the ground to bed rock, deposit a stone marked with a  
 cross (X) at base of post, and raise a mound of stone  
 3 ft. base, 1 $\frac{1}{2}$  ft. high around post, for  $\frac{1}{4}$  sec. cor.,  
 marked on brass cap

$\frac{1}{4}$  S19  
 S30  
 1924

No bearing trees available.

45.70 Wash, 30 lks. wide, course S.  
 61.90 Wash, 20 lks. wide, course SW.  
 79.95 The cor. of secs. 19, 20, 29, and 30.

Land, nearly level.  
 Soil, sandy, 3rd rate.  
 Timber, ironwood.  
 Undergrowth, cat claw, mesquite, cacti, and cat claw.

N.0°3'W., bet. secs. 19 and 20.  
 Over rolling land, through dense brush and scattering  
 timber.  
 29.00 Wash, 50 lks. wide, course SW.; asc. 52 ft. over S. slope  
 40.00 Set an iron post, 3 ft. long, 1 in. diam., 12 ins. in  
 the ground to bed rock, deposit a stone marked with a  
 cross (X) at base of post, and raise a mound of stone  
 3 ft. base, 1 $\frac{1}{2}$  ft. high around post, for  $\frac{1}{4}$  sec. cor.,  
 marked on brass cap

$\frac{1}{4}$

S19|S20

1924

## Survey of the Subdivision of T1N,R9E.

Chains.

	from which An ironwood, 4 ins. diam., brs S.59 $\frac{1}{2}$ °W., 72 lks. dist., marked $\frac{1}{4}$ S19 BT. Asc. 224 ft. over SW. slope
80.00	Set an iron post, 3 ft. long, 2 ins. diam., 24 ins. in the ground, for cor. of secs. 17,18,19, and 20, marked on brass cap
	T1N R9E S18   S17 S19   S20
	1924.
	from which An ironwood, 10 ins. diam., brs S.66°E., 88 lks. dist., marked T1N R9E S20 BT. An ironwood, 10 ins. diam., brs S.65 $\frac{1}{2}$ °W., 98 lks. dist., marked T1N R9E S19 BT. An ironwood, 14 ins. diam., brs N.52°W., 2.22 chs. dist., marked T1N R9E S18 BT. No other tree available. Deposit mkd. stone at base of post
	Land, rolling. Soil, sandy, 3rd rate. Timber, ironwood, and palo verde. Undergrowth, cacti, cat claw, ocotilla, palo verde.
	-----
	S.89°57'E., on random line bet. secs. 17 and 20.
40.00	Set temp. $\frac{1}{4}$ sec. cor.
80.10	Intersect the N. and S. line, 7 lks. N. of the cor. of secs. 16,17,20, and 21.
	Thence N.89°54'W., on true line bet. secs. 17 and 20. Over mountainous land, through scattering timber and undergrowth.
18.40	Asc. 297 ft. over E. slope.
25.50	Spur, slopes S.; desc. 259 ft. over W. slope.
36.70	Drain, course S.; asc. 29 ft. over E. slope.
40.05	Spur, slopes S.; desc. 34 ft. over SW. slope.
	Set an iron post, 3 ft. long, 1 in. diam., 12 ins. in the ground to bed rock, deposit a stone marked with a cross (X) at base of post, and raise a mound of stone around post, 3 ft. base, 1 $\frac{1}{2}$ ft. high around post, for $\frac{1}{4}$ sec. cor., marked on brass cap
	$\frac{1}{4}$ S17 S20 1924
	No bearing trees available
43.10	Desc. 61 ft. over SW. slope.
52.10	Head of drain, course S.; asc. 267 ft. over S. slope.
75.00	Rocky spur, slopes S.; desc. 783 ft. over W. slope.
80.10	Thence across level land. The cor. of secs. 17,18,19, and 20.
	Land, mountainous. Soil, sandy 3rd rate. Timber, ironwood and palo verde. Undergrowth, cacti, ocotilla, and cat claw.

## Survey of the Subdivision of TLN, R9E.

## Chains.

- 40.00 N.  $89^{\circ}58'W.$ , on random line bet. secs. 18 and 19.  
Set temp.  $\frac{1}{4}$  sec. cor.  
79.94 Intersect the N. and S. line, 16 lks. S. of the cor. of  
secs. 17, 18, 19, and 24 on the W. bdy. of the Tp., here-  
inbefore described.  
Thence  
S.  $89^{\circ}51'E.$ , on true line bet. secs. 18 and 19.  
Over rolling land, through scattering timber and under-  
growth.  
Asc. 368 ft. over broken SW. slope to sec. cor.
- 39.94 Set an iron post, 3 ft. long, 1 in. diam., 18 ins. in  
the ground to bed rock, deposit a stone marked with a  
cross (X) at base of post and raise a mound of stone  
2 ft. base, 1 ft. high around post, for  $\frac{1}{4}$  sec. cor.,  
marked on brass cap
- $\frac{1}{4}$  S18  
S19  
1924
- No bearing trees available.  
Raise a mound of stone, 2 ft. base,  $1\frac{1}{2}$  ft. high, N. of cor.
- 51.60 Enter wash, course SW.  
56.00 Leave wash, course SW.  
67.00 Wash, 100 lks. wide, course SW.  
72.00 Wash, 30 lks. wide, course SW.  
79.94 The cor. of secs. 17, 18, 19, and 20

Land, rolling.  
Soil, sandy, 3rd rate.  
Timber, ironwood.  
Undergrowth, cacti, sage brush, and cat claw.

- N.  $0^{\circ}3'W.$ , bet. secs. 17 and 18.  
Over mountainous land, through brush.  
Asc. 29 ft. over SW. slope.
- 9.00 Wash, 2.00 chs. wide, course SW.  
Asc. 791 ft. over steep S. slope.
- 20.00 Bluff, 80 ft. high, brs E. and W.
- 40.00 Set an iron post, 3 ft. long, 1 in. diam., 6 ins. in  
the ground to bed rock, deposit a stone marked with a  
cross (X) at base of post, and raise a mound of stone  
3 ft. base, 2 ft. high, around post, for  $\frac{1}{4}$  sec. cor.,  
marked on brass cap
- $\frac{1}{4}$   
S18|S17  
1924
- No bearing trees available.  
Asc. 108 ft. over S. slope.
- 42.50 Ridge, brs E. and W.; desc. 404 ft. over N. slope.  
62.20 Gulch, course W.; asc. 659 ft. over S. slope.  
74.00 Top of perpendicular ascent; then over more gradual slope  
80.00 Set an iron post, 3 ft. long, 2 ins. diam., 14 ins. in  
the ground to bed rock, deposit a stone marked with a  
cross (X) at base of post, and raise a mound of stone,  
3 ft. base,  $1\frac{1}{2}$  ft. high, around post, for cor. of secs.  
7, 8, 17, and 18., marked on brass cap

TLN R9E  
S 7|S 8  
S18|S17

1924

No bearing trees available.

Land, rough mountains.

## Survey of the Subdivision of T1N, R9E.

## Chains.

Soil, sandy and rocky, 3rd and 4th rate.  
 Timber, none.  
 Undergrowth, palo verde, ocotilla, and cacti.

Owing to the rough character of the land bet. secs. 8 and 17, the east end of which is inaccessible, it is found necessary to run the random line from east to west as described as follows.

From a triangulation flag 4.38 chs. N.0°2'W. of the true point for cor. of secs. 8, 9, 16, and 17 and N.20°E., 1.64 chs. from the witness cor. of said sections, I find it necessary to run a traverse line bet. secs. 8 and 17 on random line as follows.

S.84°11'W.,	19.63 chs.	
S.79°45'W.	18.50 chs.	
N.79°45'W.	5.01 chs.	
East	0.65 chs.	Set temp. W. C. to $\frac{1}{4}$ sec. cor.
West	10.93 chs.	
N.80 $\frac{1}{4}$ °W	1.64 chs.	Set triangulation flag. "A"

Owing to the precipitous nature of the country, further chaining is impracticable, therefore triangulate as follows.

From triangulation flag "A" flag "B" at cor. of secs. 7, 8, 17, and 18 brs S.89°03'W  
 From flag "A" to "B" the vertical angle is -30° (SEE DIAGRAM, page 34 $\frac{1}{2}$ )  
 From flag "A" measure a base 4.72 chs. N.39°47'W.  
 From flag "C", flag "B" brs S.79°50'W.  
 Triangulated distance = 25.62 chs.  
 The course and distance of the last course of traverse are therefore S.89°03'W., 25.62 chs.

By computation the true course and distance of this mile between 8 and 17 are therefore S.89°53'W., 80.18 chs.

The notes of true line as computed from the above traverse and triangulation and the approximate topography are as follows:

From true point for cor. of secs 8, 9, 16, and 17.

S.89°53'W., on true line bet. secs. 8 and 17., making measurement by triangulation and chaining on traverse line.

Over rough mountainous land, through scattering undergrowth.

15.03	Saw tooth spur, slopes S.; then along S. slope.
19.63	Spur, slopes S.; desc. 185 ft. over SW. slope.
30.63	Gulch, near head, course S.; asc. 109 ft. over SE. slope.
39.83	True point for $\frac{1}{4}$ sec. cor. falls on cliff, unsuitable for permanent cor.
42.01	Set an iron post, 3 ft. long, 1 in. diam., 10 ins. in the ground to bed rock; deposit a stone marked with a cross (X) at base of post, and raise a mound of stone 4 ft. base, 2 ft. high around post, for W. C. to $\frac{1}{4}$ sec. cor., marked on brass cap

$\frac{1}{4}$  S 8

SI7

1924

No bearing trees available. This W. C. is established .07 $\frac{1}{2}$  chs. S. of temp.  $\frac{1}{4}$  W. C.

Survey of the Subdivision of T1N,R9E.

Chains.

Continue on true line, making measurment by chaining and triangulation as hereinbefore described.  
 Along S. slope.  
 54.04 Thence by triangulation; desc. SW. slope.  
 80.18 The cor. of secs. 7,8,17, and 18.  
 Land; rough mountains.  
 Soil, rocky, 4th rate.  
 Timber, none.  
 Undergrowth, cacti, sage brush, and buck brush.

---

N.89°51'W., on random line bet. secs. 7 and 18.  
 40.00 Set temp  $\frac{1}{4}$  sec. cor.  
 79.80 Intersect the W. bdy. of the tp., 12 lks. S. of the cor. of secs. 7,12,13; and 18, hereinbefore described.  
 Thence  
 S.89°46'E., on true line bet. secs. 7 and 18.  
 Over mountainous land, through scattering undergrowth.  
 Asc. 569 ft. over W. slope. to  $\frac{1}{4}$  sec. cor.  
 17.40 Wash, 20 lks. wide, course S; ascent becomes more abrupt.  
 39.80 Set an iron post, 3 ft. long, 1 in. diam., 12 ins. in the ground to bed rock, deposit a stone marked with a cross (X) at base of post, and raise a mound of stone, 4 ft. base, 2 ft. high around post, for  $\frac{1}{4}$  sec. cor., marked on brass cap

: :  $\frac{1}{4}$  S 7  
 : : S18  
 : : 1924

No bearing trees available.  
 Asc. 200 ft. over W. slope.  
 51.00 Top of cliffs, bearing N. and S.  
 Thence along S. slope

79.80 The cor. of secs. 7,8,17, and 18.  
 Land, rough mountains.  
 Soil, rocky, 4th rate.  
 Timber, none.  
 Undergrowth, cacti, buck brush; and sage brush.

N.0°3'W. bet. secs. 7 and 8.  
 Over mountainous land, through scattering undergrowth.  
 Asc. 232 ft. over S. slope.  
 7.30 Ridge, brs E. and W.; desc. slightly over N. slope to  
 8.35 Set triangulation point "A"  
 Owing to the rough character of the country, further chaining is rendered impracticable; therefore triangulate as follows.

From point "A", measure a base  
 N.73°26'W., 19.55 chs. to  
 point "B"  
 From point "A" set a flag ahead on sec. line, the vertical angle to which is  
 From flag ahead on sec. line  
 point "B" brs S.23°06'W.

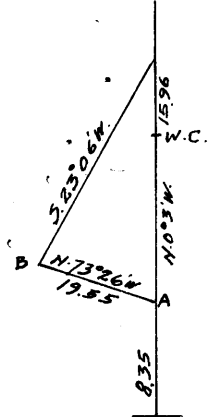

Triangulated distance = 49.41 chs.  
 Distance chained = 8.35 chs.  
 Total dist. to flag = 57.76 chs.  
 By return measurment = 15.96 chs.  
 41.80 chs. Set  $\frac{1}{4}$  sec. cor.



## Survey of the Subdivision of T1N, R9E.

## Chains.

20.00 (Approximate) gulch, course W., 400 ft. below triangulation point "A".

Asc. S. slope. about 300 ft. over S. slope to  $\frac{1}{4}$  sec. cor.

40.00 True point for  $\frac{1}{4}$  sec. cor. falls on inaccessible bluff.

41.80 Set an iron post, 3 ft. long, 1 in. diam., on bed rock marked cross (X) at base of post, and raise a mound of stone, 5 ft. base, 3 ft. high, around post, for witness to  $\frac{1}{4}$  sec. cor., marked on brass cap

$\frac{1}{4}$   
S 7 | S 8

W C

1924

No bearing trees available.

45.00 Head of gulch, course W.; Asc. along W. slope.

58.76 Divide, brs. E. and W.; desc. N. slope

67.85 Set triangulation point "A"

Bluffs and cliffs, render further chaining impracticable, therefore triangulate as described as follows:

Set a flag ahead on sec. line at point "C"

From point "A", measure a base, N.64°30'W., 2.70 chs. to point "B"

From point "B", point "C" brs. N.20°39'E.

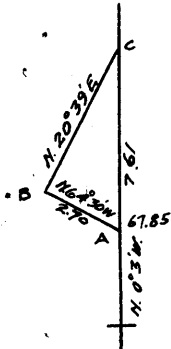

Triangulated measurement = 7.61 chs.

Distance on sec. line = 67.85 chs.

75.46 chs. point "C"

70.00 Head of gulch, course N.80°W.

75.46 Triangulation point "C"; then continue line across flat top bluff by chaining.

80.00 True point for cor. of secs. 5, 6, 7, and 8 falls on bluff, unsuitable for permanent cor. Set temp cor. The description of this cor. will be found on line bet. secs. 5 and 6

Land, mountainous.

Soil, rocky, 4th rate.

Timber, none.

Undergrowth, cacti, catclaw, and ocotilla.

From true point for cor. of secs. 5, 6, 7, and 8, N.89°53'E., on random line bet. secs. 5 and 8.

40.00 Set temp.  $\frac{1}{4}$  sec. cor.

80.08 Intersect the N. and S. line, 7 lks. S. of the cor. of secs. 4, 5, 8, and 9.

Thence

S.89°50'W., on true line bet. secs. 5 and 8.

Over mountainous land, through scattering undergrowth.

Asc. 74 ft. over NE. slope.

5.90 Wash, 40 lks. wide, course N.

9.30 Small spur, slopes N.; thence over broken N. slope.

22.00 Ravine, course N.20°W.

40.04 Set an iron post, 3 ft. long, 1 in. diam., 16 ins. in the ground to bed rock, deposit a stone marked with a cross (X) at base of post, and raise a mound of stone around post, 4 ft. base, 18 ins. high, for  $\frac{1}{4}$  sec. cor., marked on brass cap.

$\frac{1}{4}$  S 5  
S 8

1924

Survey of the Subdivision of T1N,R9E.

Chains.	
	No bearing trees available. Along N. slope.
41.00	Wash, 40 lks. wide, course NW.
48.20	South side of rock butte, 50 ft. high on spur, slopes N.20°W.
63.00	Wash, 30 lks. wide, course N.
67.70	Wash, 30 lks. wide, course NW.; asc. 86 ft. over bluffs on NE. slope.
76.09	Base of bluffs, br. NW. and SE. Asc. 100 ft. over bluff facing NE.
80.08	The cor. of secs. 5,6,7, and 8. true point for Land, mountainous. Soil, rocky, 4th rate. Timber, none. Undergrowth, cat claw, palo verde, cacti, and sage brush.
-----	
	From the true point for cor. of secs. 5,6,7, and 8. N.89°46'W., on random line bet. secs. 6 and 7.
40.00	Set temp. $\frac{1}{4}$ sec. cor.
79.80	Intersect the W. bdy. of the Tp., 9 lks. S. of the cor. of secs. 1,6,7, and 12.
	Thence S.89°42'E., on true line bet. secs. 6 and 7. Over rolling land, through scattering timber. Asc. 258 ft. over W. slope, to $\frac{1}{4}$ sec. cor.
5.20	Road, brs NW. and SE.
39.80	Set an iron post, 3 ft. long, 1 in. diam., 12 ins. in the ground to bed rock, deposit a stone marked with a cross (X) at base of post, and raise a mound of stone, 4 ft. base, 2 ft. high, around post, for $\frac{1}{4}$ sec. cor., marked on brass cap.
	$\frac{1}{4}$ S 6 57 1924
	No bearing trees available. Asc. 742 ft. over W. slope
79.80	The true point for cor. of secs. 5,6,7, and 8.  Land, mountainous and rolling. Soil, rocky, 4th rate. Timber, none. Undergrowth, cat claw, cacti, and sage brush.
-----	
	From the true point for cor. of secs. 5,6,7, and 8. N.0°7'E., on random line bet. secs. 5 and 6.
2.98	Set temp. witness cor. of secs. 5,6,7, and 8.
40.00	Set temp. $\frac{1}{4}$ sec. cor.
80.12	Intersect the N. bdy. of the Tp., 7 lks. N.89°53'W., of the cor. of secs. 5,6,31, and 32, hereinbefore described.
	Thence S.0°10'W., on true line bet. secs. 5 and 6. Over broken bench land, through scattering brush. Asc. slightly over N. slope.
13.70	Wash, 150 lks. wide, course NW.; asc. 45 ft. over N. slope
35.50	Wash, 20 lks. wide, course NW.
40.12	Set an iron post, 3 ft. long, 1 in. diam., 12 ins. in the ground to bed rock, deposit a stone marked with a cross (X) at base of post, and raise a mound of stone, 4 ft. base, 2 ft. high around post, for $\frac{1}{4}$ sec. cor., marked on brass cap.

## Survey of the Subdivision of T1N,R9E.

Chains.

4

S 6 | S 5

1924

No bearing trees available.

Asc. slightly over N. slope.

55.20 Gully, 30 ft. deep, course NW.; asc: 497 ft. over N. slope

72.70 West base of needle, 100 ft. high.

77.14 Set an iron post, 3 ft. long, 2 ins. diam., 8 ins. in the ground to bed rock, deposit a stone marked with a cross (X) at base of post and raise a mound of stone around post, 4 ft. base, 2 ft. high, for witness to cor. of secs. 4, 5, 6, and 7, marked on brass cap

T1N R9E

S 6 | S 5

S 7 | S 8

W C

1924

No bearing trees available.

Asc. bluffs 150 ft. high.

80.12 True point for cor. of secs. 5, 6, 7, and 8.

Land, broken and mountainous.

Soil, rocky, 4th rate.

Timber, none.

Undergrowth, palo verde, cacti, catclaw; and ocotilla.

The continued satisfactory adjustment of the solar apparatus of Young and Sons No. 8540 and Buff and Buff No. 9221, used by Averill and Wilson respectively, in the execution of surveys, described in the foregoing field notes is indicated from field tests described in book "H"

Boundaries of Township 1 North, Range 9 East  
Latitudes, departures and closing errors.

Line designated	True bearing	Distance	Latitudes		Departures	
			N	S	E	W
South boundary	West	480.00				480.00
West boundary	North	480.00	480.00			
North boundary	S. 89° 53' E	479.96		.98	479.96	
East boundary	South	480.00		480.00		
Convergency					.48	
<b>Totals,</b>			480.00	480.98	480.44	480.00
				480.00	480.00	
			Error in latitude-----0.98			
			Error in departure---0.44			

GENERAL DESCRIPTION

This township is level, rolling and rough mountainous land, the soil varying from 2nd rate to 4th rate, sandy and rocky, being 2nd and 3rd rate away from the mountains. The mining camp of Youngsberg lies in section 1. Some water has been developed at this point but it is a small flow. A well in the NE. 1/4 of section 28 affords water under bumping.



CERTIFICATE OF UNITED STATES TRANSITMAN.

I, Roger F. Wilson, U. S. Transitman, hereby certify upon honor that, in pursuance of special instructions received from the U. S. Surveyor General, for Group 124, Arizona, bearing date of the 15th day of October, 1923, I have well, faithfully, and truly in my own proper person, and in strict conformity with said instructions, the Manual of Surveying Instructions, and the laws of the United States, surveyed all those parts or portions of the West and North boundaries, and Subdivision lines of TOWNSHIP 1 NORTH, RANGE 9 EAST.

of the Gila and Salt River Base and Meridian, in the State of Arizona, and by diagram on page 1 hereof the foregoing field notes as having been executed by me, and under my direction; and that all the corners of said survey have been established and perpetuated in strict accordance with the Manual of Surveying Instructions, and the special written instructions of the U. S. Surveyor General, for Group 124, Arizona, and in the specific manner described in the field notes, and that the foregoing are the original field notes of such survey.

Place: \_\_\_\_\_ U. S. Transitman.
Date: December 3, 1926

APPROVAL.

OFFICE OF THE UNITED STATES SURVEYOR GENERAL,

, 191

The foregoing field notes of the survey of \_\_\_\_\_

executed by \_\_\_\_\_ under his special instructions dated \_\_\_\_\_, 191 \_\_\_\_\_, having been critically examined, and the necessary corrections and explanations made, the said field notes, and the surveys they describe, are hereby approved.

U. S. Surveyor General.

I certify that the foregoing transcript of the field notes of the above-described surveys in \_\_\_\_\_, has been correctly copied from the original notes on file in this office.

U. S. Surveyor General.



CERTIFICATE OF UNITED STATES SURVEYOR.

I, Dupree R. Averill, U. S. Surveyor, hereby certify upon honor that, in pursuance of special instructions received from the U. S. Surveyor General, for Group 124, Arizona, bearing date of the 15th day of October, 1923, I have well, faithfully, and truly in my own proper person, and in strict conformity with said instructions, the Manual of Surveying Instructions, and the laws of the United States, surveyed all those parts or portions of the West and North boundaries, and Subdivision lines of

TOWNSHIP 1 NORTH, RANGE 9 EAST.

of the Gila and Salt River Base and Meridian, in the State of Arizona, which are represented in the foregoing field notes and by diagram on page 1 hereof as having been executed by me, and under my direction; and that all the corners of said survey have been established and perpetuated in strict accordance with the Manual of Surveying Instructions, and the special written instructions of the U. S. Surveyor General, for Group 124, Arizona, and in the specific manner described in the field notes, and that the foregoing are the original field notes of such survey.

Place: Camp Superior.

Dupree R. Averill, U. S. Surveyor.

Date: March 9, 1926

APPROVAL.

OFFICE OF THE U.S. SUPERVISOR OF SURVEYS,

Denver, Colorado, March 17, 1926

The foregoing field notes of the survey of the West and North boundaries, and Subdivision lines of

TOWNSHIP 1 NORTH, RANGE 9 EAST.

of the Gila and Salt River Base and Meridian, in the State of Arizona,

executed by Dupree R. Averill, U. S. Surveyor, and Roger F. Wilson, U.S. Transitman, under his special instructions dated October 15, 1923, for Group 124, Arizona, #1, having been critically examined, and the necessary corrections and explanations made, the said field notes, and the surveys they describe, are hereby approved.

Roger F. Wilson, U. S. Supervisor of Surveys.

I certify that the foregoing transcript of the field notes of the above-described surveys in, has been correctly copied from the original notes on file in this office.

U. S. Surveyor General.