

3736

Book "G"

4-679

BOOK 3736

FIELD NOTES

OF THE RESURVEY OF THE

East Bdy. of Township 8 North, Range 30 East, and

South Boundary,

East Boundary,

North Boundary,

West Boundary, and

Part of the Subdivision lines of Township 7 North, Range 30 East,

AND OF THE SURVEY OF

Part (completion) of the Subdivision lines of

TOWNSHIP 7 NORTH, RANGE 30 EAST,

Of the Gila and Salt River Base and Meridian,

In the State of Arizona.

EXECUTED BY

Benjamin J. Kinsey,

U. S. Surveyor,

In the capacity of U. S. Surveyor, under Special Instructions dated May 9, 1924, issued by the United States Surveyor General to govern surveys included in Group No. 127, Arizona, which were approved by the Commissioner of the General Land Office, May 27, 1924, and Assignment Instructions dated Sept. 5, 1924 and Apl. 11, 1925.

Resurvey and Survey commenced May 3, 1925.

Resurvey and Survey completed Oct. 7, 1925.

3736

3736

INDEX DIAGRAM.

BOOK 3736

————— Surveyed under this group.

- - - - - Resurveyed under this group.

————— Accepted surveys.

////// Areas surveyed as per accepted plats on file.

T.8N-R.30E.

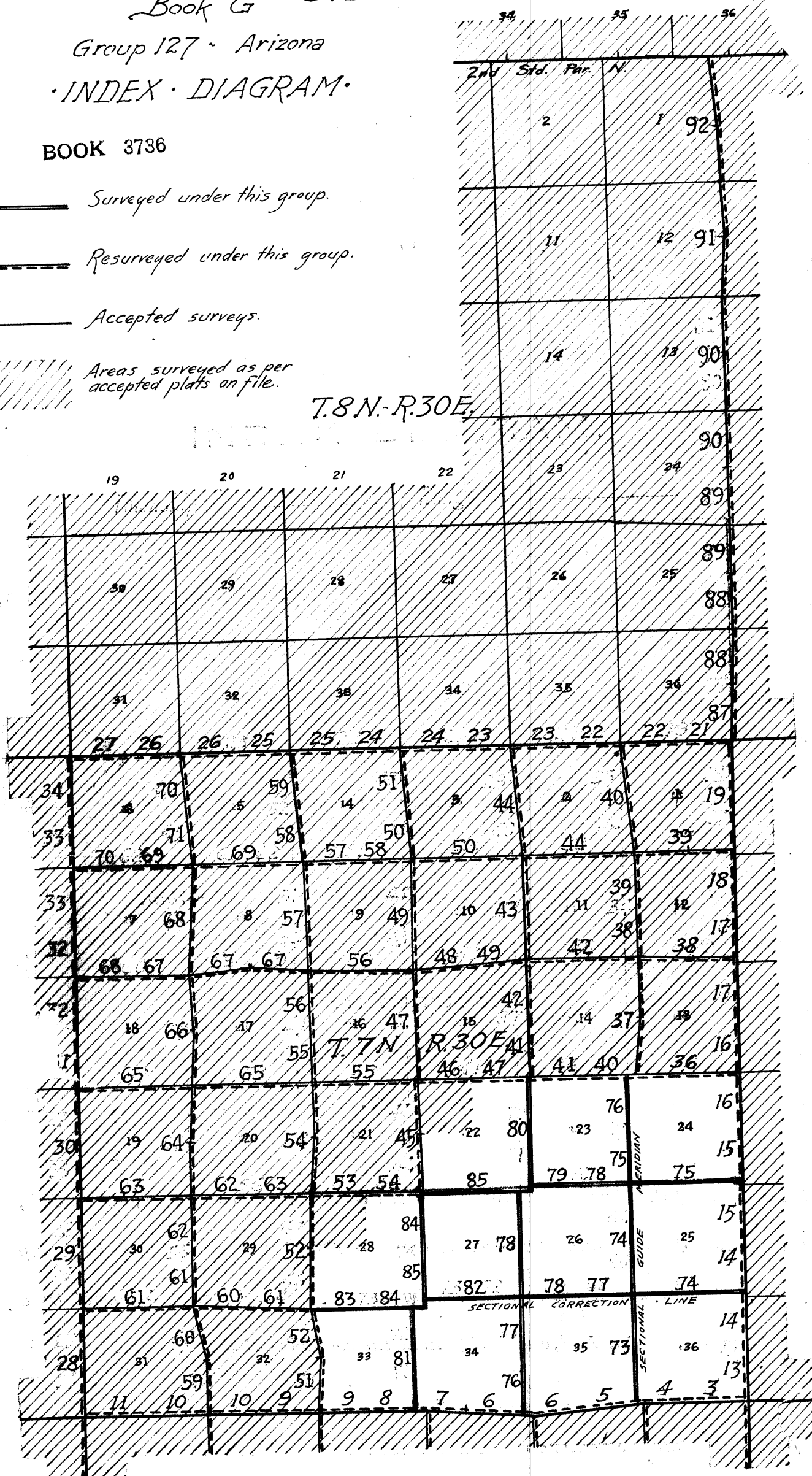

24 25 26

2nd Std. Par. N.

2 1 92

11 12 91

14 13 90

90

89

89

88

88

87

19

20

21

22

23

24

27

26

26

25

25

24

24

23

23

22

22

21

34

70

59

51

44

40

19

33

71

58

50

50

44

39

33

68

8

57

9

49

10

32

68

67

67

56

48

49

32

66

17

56

46

47

15

31

65

65

55

55

46

47

30

64

20

54

21

80

23

29

62

29

52

28

84

27

29

61

61

83

84

85

78

28

60

61

52

33

81

34

11

10

10

9

51

9

8

10

59

10

9

8

76

7

6

5

4

3

T.7N R.30E

SECTIONAL CORRECTION LINE

SECTIONAL GUIDE

Book "G"
 Group 127 - - Arizona.
 Townships 7 and 8 North, Range 30 East.
 DATE DIAGRAM
 -1925-

T. 8 N. R. 30 E.

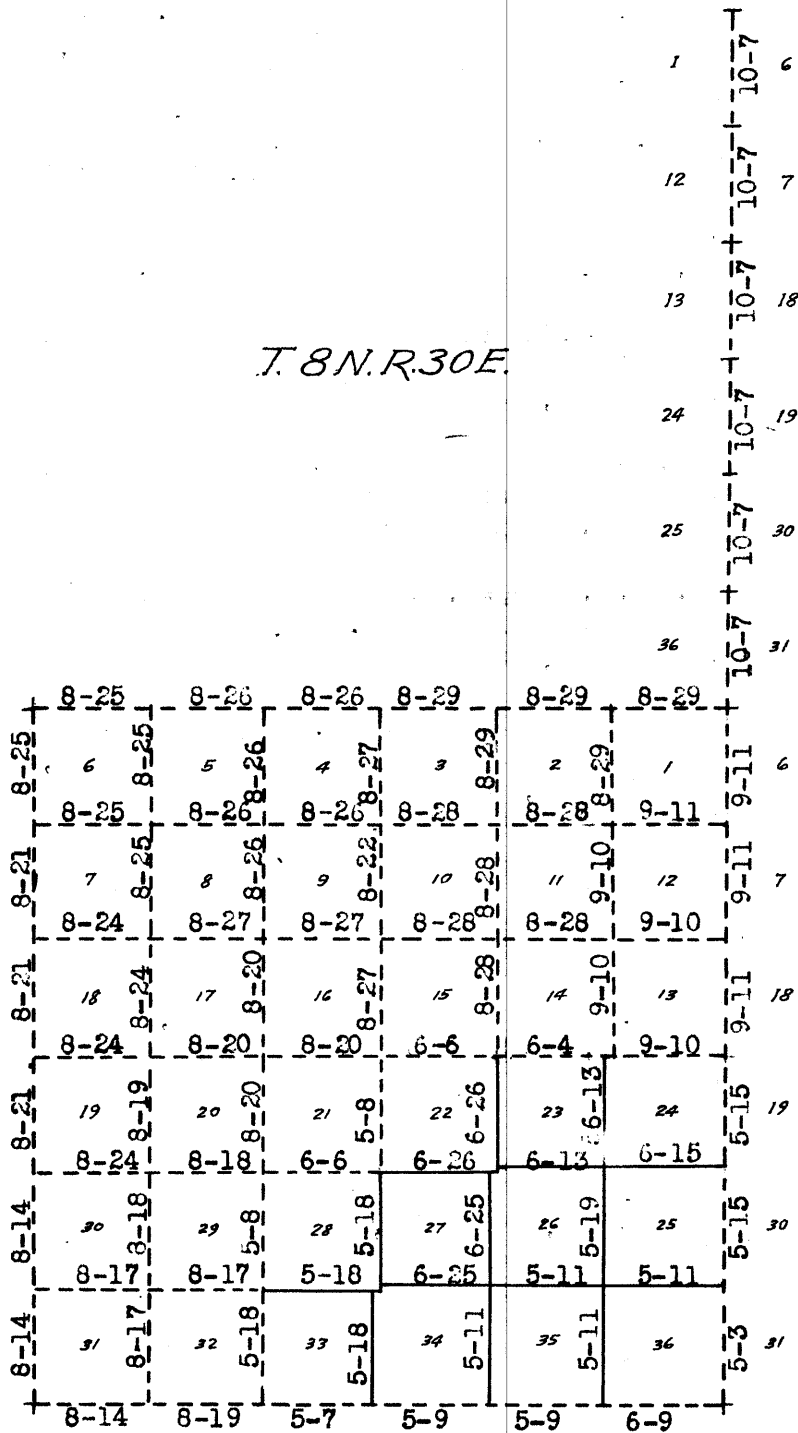

T. 7 N.

— Surveyed by Benjamin J. Kinsey, U.S.S. on dates shown thereon.

- - - Resurveyed by Benjamin J. Kinsey, U.S.S. on dates shown thereon.

Resurveys and surveys herein described were executed by Benjamin J. Linsey, U.S. Surveyor, on dates shown on diagram on page 1 hereof, using Buff solar transit No. 9940, with U-shaped standards, $4\frac{1}{2}$ inch horizontal circle, 4-inch vertical circle, and improved Smith solar attachment; all azimuth determinations are accomplished with the solar attachment except the special observations upon Polaris for meridian upon which to test the solar apparatus as stated in the field notes.

April 22, 1925: At station in sec. 2, T. 6 N., R. 30 E., Gila and Salt River Base & Meridian, Arizona, in latitude $33^{\circ}55'45''$ N., as determined by the mean of altitude observations of the sun on April 26, 1925, hereinafter described; and longitude $109^{\circ}09'W.$, examine the adjustments of the instrument and correct all errors; then test the solar apparatus by comparing its indications hourly with the true meridian established by Polaris observation April 23, 1925, hereinafter described.

At 9h 0m. a.m., app. t., set off $33^{\circ}56'N.$ on the lat. arc; $12^{\circ}11'N.$ on the decl. arc, and determine a meridian with the solar, which agrees with the true meridian.

At app. noon with the lat. arc unchanged, observe the sun on the meridian; the resultant reading of the decl. arc is $12^{\circ}13'N.$, which agrees with the computed decl. of the sun.

At 3h. 0m. p.m., app. t., with the lat. arc unchanged, set off $12^{\circ}15'N.$ on the decl. arc, and determine a meridian with the solar, which agrees with the true meridian.

At same station, April 23, 1925, at 5h. 33m. a.m., l.m.t., observe Polaris at eastern elongation, making four observations, two each with the telescope in direct and reversed positions, and mark the mean point in the line thus determined by a tack set in a stake about 5 chs. distant.

Azimuth of Polaris at eastern elongation = $1^{\circ}19'37''$.

April 23, 1925: At same station, turn off the azimuth of Polaris, $1^{\circ}19\frac{1}{2}'$ to the West, and mark the true meridian thus determined by a tack set in a stake about 5 chs. dist.

April 26, 1925: In approximate latitude $33^{\circ}55'45''N.$ and longitude, $109^{\circ}09'W.$, same station as above, make a meridian observation of the sun for time and latitude, observing simultaneously the altitude of the sun's lower limb and the transit of the sun's west limb, reversing the telescope and observing simultaneously the altitude of the sun's upper limb and the transit of the sun's east limb:

Mean observed altitude	=	$69^{\circ}36'02''$
Reduced latitude	=	$33^{\circ}55'45''N.$
Mean watch time of obsn.	=	12h. 08m. 20s.
Watch fast of l.m.t.	=	10m. 31s.

As all of the solar observations made during the usual hours of solar work agree within 1' of the true meridian, conclude that the adjustments of the instrument are satisfactory.

Unless otherwise specified, all measurements are made with a Tufkin steel tape, 5 chs. in length, compared with a Tufkin standard, and found correct. The measurements are made on the slope, the vertical angles determined with clinometer, and the slope measurements properly reduced to true horizontal distances.

Resurvey of South bdy. of Township 7 North, Range 30 East. 3

Chains.

The west two miles of the S. bdy. of T. 7 N., R. 30 E., were surveyed in 1875 by C. B. Foster, U. S. D. S., and the East four miles were surveyed in 1883 by W. R. Fitzgerald, U. S. D. S., who also at same time retraced the mile bet. secs. 6 and 31, and resurveyed the mile bet. secs. 5 and 32. No other retracements or resurvey of any part of this Tp. bdy. is of record. All of the original sec. and $\frac{1}{4}$ sec. cors on the line were established with a common reference to areas on both sides of the line, and no change in the reference of any of said cors. is of record.

All of the N. tier of secs. in T. 6 N., R. 30 E. and secs. 31 and 32 of T. 7 N., R. 30 E. are accepted surveyed areas; therefore, the only portion of the line where the original reference of cors. is subject to change in a resurvey is the East, four miles thereof.

The following notes describe a resurvey of the entire line, reestablishing for reference to areas N. of line only, a set of sec. and $\frac{1}{4}$ sec. cors. in the E. 4 miles at intervals of 40.00 chs. in westing, counting from the cor. of Ts. 6 and 7 N., Rs. 29 and 30 E., and placing the deficiency in measurement in the W. $\frac{1}{2}$ of S. bdy. of sec. 33.

In the E. 4 miles of the line, the existing sec. and $\frac{1}{4}$ sec. cor. monuments are reconstructed and altered to refer to areas S. of line only, and missing cor. monuments are reestablished at proportional intervals between existing cors., and also altered to refer to areas S. of line only.

The existing cor. of secs. 4, 5, 32 and 33, and all existing cor. monuments West therefrom in the W. 2 miles of the line are reconstructed in their original positions, retaining their original common reference.

Missing cor. monuments in the W. 2 miles of the line are reestablished at proportional intervals between existing cors., and their original reference retained.

The original cor. of Ts. 6 and 7 N., Rs. 30 and 31 E. is a lava stone 4x8x10 ins. above ground, firmly set, marked with 6 notches on each of E., W., N. and S. faces, and witnessed by two bearing trees:

- A quaking asp, 6 ins. in diam., S. 71° W., 15 lks. dist., marked T6N R30E S1 BT.
- A quaking asp, 6 ins. in diam., S. 6 $\frac{1}{2}$ ° W., 18 lks. dist., marked T6N R31E S6 BT.

Reconstruct this cor. monument as follows: Alongside old stone, set an iron post, 3 ft. long, 3 ins. in diam., 24 ins. in the ground, for cor. of Ts. 6 and 7 N., Rs. 30 and 31 E., marked on brass cap,

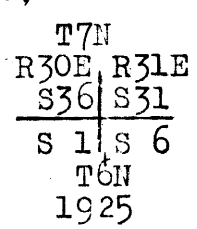

In addition to the old bearing trees described above, establish four new bearing trees as follows:

- A fir, 22 ins. in diam., brs. N. 73° E., 24 lks. dist., marked T7N R31E S31 BT.
- A yellow pine, 6 ins. in diam., brs. S. 13 $\frac{1}{2}$ ° E., 26 lks. dist., marked T6N R31E S36 BT.
- A quaking asp, 6 ins. in diam., brs. S. 27° W., 12 lks. dist., marked T6N R30E S1 BT.
- A fir, 24 ins. in diam., brs. N. 4° W., 24 lks. dist., marked T7N R30E S36 BT.

Thence, N. 88° 35' W., on true line, on S. bdy. of sec. 36.

4 Resurvey of South bdy. of Township 7 North, Range 30 East.

Chains.

Over mountainous land, thru. dense timber and undergrowth. Descend 750 ft., over SW. and S. slopes to Spur, slopes SW. Desc. 50 ft., over NW. slope, to (Midpoint of N. bdy. of sec. 1) Set an iron post 3 ft. long, 1 in. in diam., 24 ins. in the ground for reestablished $\frac{1}{4}$ sec. cor. of sec. 1 only, marked on brass cap,

37.50
38.49
$$\frac{1}{4}S \ 1$$

 1925

from which,

A yellow pine, 10 ins. in diam., brs. S. 21° E., 21 lks. dist., marked $\frac{1}{4}S \ 1$ BT.

A yellow pine, 14 ins. in diam., brs. S. 24° W., 57 lks. dist., marked $\frac{1}{4}S \ 1$ BT.

No trace of the original $\frac{1}{4}$ sec. cor. of secs. 1 and 36 can be found in the vicinity.

40.02 Descend 60 ft., over NW. slope, to (40.00 chs. in westing) Set an iron post, 3 ft. long, 1 in. in diam., 24 ins. in the ground for reestablished $\frac{1}{4}$ sec. cor. of sec. 36 only, marked on brass cap,

$$\frac{1}{4}S \ 36$$

 1925

from which,

A yellow pine, 16 ins. in diam., brs. N. 35° E., 74 lks. dist., marked $\frac{1}{4}S \ 36$ BT.

A fir, 10 ins. in diam., brs. N. 28° W., 112 lks. dist., marked $\frac{1}{4}S \ 36$ BT.

53.00 Descend 280 ft., over NW. slope, to Shallow draw, course SW. Desc. 290 ft., over SW. slope, to Ravine, 50 lks. wide, course S. 30° W. Asc. 25 ft. over SE. slope, to 72.00 76.98 Intersect the original cor. of secs. 1, 2, 35 and 36, which is a sandstone 10x16x28 ins. above ground, firmly set and marked 1 notch on E. face and 5 notches on W. face, and witnessed by two bearing trees:

A yellow pine, 16 ins. in diam., S. 41° W., 107 lks. dist., marked T6N R30E S2 BT.

A yellow pine, 16 ins. in diam., N. 54° W., 168 lks. dist., marked T7N R30E S35 BT.

Reconstruct this cor. monument, and alter same to refer to secs. 1 and 2 only, as follows:

Obliterate marking on old NW bearing tree, and alongside old cor. stone, set an iron post, 3 ft. long, 2 ins. in diam., 24 ins. in the ground for cor. of secs. 1 and 2 only, marked on brass cap,

$$\begin{array}{c} T7N \ R30E \\ S36 \\ \hline S \ 2 \ | \ S \ 1 \\ T6N \ | \ R30E \\ 1925 \end{array}$$

In addition to the old SW bearing tree described above, establish a new bearing tree:

A yellow pine 20 ins. in diam., brs. S. 58° E., 168 lks. dist., marked T6N R30E S1 BT.

Thence, S. 82° 42' W., on a true line, continuing measurement of S. bdy. of sec. 36.

80.05 Descend gradually over S. slope, to (80.00 chs. in westing) Set an iron post, 3 ft. long, 2 ins. in diam., 24 ins. in the ground, for reestablished cor. of secs. 35 and 36 only, marked on brass cap,

$$\begin{array}{c} T7N \ R30E \\ S35 \ | \ S36 \\ \hline S \ 2 \\ T6N \ R30E \\ 1925 \end{array}$$

Chains.

from which,
 A yellow pine, 22 ins. in diam., brs. N. 50° E., 63
 lks. dist., marked T7N R30E S36 BT.
 A yellow pine, 14 ins. in diam., brs. N. 38° W., 97
 lks. dist., marked T7N R30E S35 BT.

Land, mountainous.
 Soil, rocky, 4th rate.
 Timber, yellow pine, fir, quaking asp, pinyon, ~~pinyon~~ and
 cedar.
 Undergrowth, scrub oak, manzanita and second growth pine.
 Fair growth of grass.

15.95
 19.45
 25.90
 37.09

S. 82° 42' W., on true line, on S. bdy. of sec. 35.
 Over mountainous land, thru. dense timber and undergrowth.
 Descend 100 ft., over S. and SW. slopes.
 Trail, brs. N. and S.
 Bottom of ravine, 20 lks. wide, course SW.
 Ascend 80 ft. over SE. slope, to
 Rim of mesa, brs. NE. and SW. Thence over nearly level
 land on mesa.
 (40.16 chs. S. 82° 42' W., from cor. of secs. 1 and 2) Inter-
 sect original $\frac{1}{4}$ sec. cor. of secs. 2 and 35, which is a
 sandstone 8x11x16 ins. above ground, marked $\frac{1}{4}$ on N.
 face, and witnessed by two bearing trees:
 A yellow pine, 16 ins. in diam., N. 30° E., 26 lks.
 dist., marked $\frac{1}{4}$ S BT., and
 A yellow pine, 16 ins. in diam., S. 54 $\frac{1}{2}$ ° W., 50 lks.
 dist., marked $\frac{1}{4}$ S BT.
 Reconstruct this cor. monument, and alter same to refer to
 quarters of sec. 2 only, as follows:
 Obliterate marking on the old NE. bearing tree, and along-
 side old cor. stone, set an iron post, 3 ft. long, 1 in.
 in diam., 24 ins. in the ground for $\frac{1}{4}$ sec. cor. of sec.
 2 only, marked on brass cap,

$\frac{1}{4}$ S 2
 1925

In addition to the old SW. bearing tree described above,
 establish two new bearing trees:

A yellow pine, 12 ins. in diam., brs. S. 3° E., 60
 lks. dist., marked $\frac{1}{4}$ S 2 BT.
 A yellow pine, 10 ins. in diam., brs. S. 42° W., 56
 lks. dist., marked $\frac{1}{4}$ S 2 BT.

40.31

Thence,
 S. 86° 6' W., on true line, continuing measurement of S. bdy.
 of sec. 35.
 Over nearly level land on mesa.
 (40.00 chs. in westing from cor. of secs. 35 and 36),
 Set an iron post, 3 ft. long, 1 in. in diam., 24 ins. in
 the ground, for ~~reestablished~~ $\frac{1}{4}$ sec. cor. of sec. 35
 only, marked on brass cap,

$\frac{1}{4}$ S 35
 1925

from which,
 A yellow pine, 10 ins. in diam., brs. N. 47° E., 88
 lks. dist., marked $\frac{1}{4}$ S 35 BT.
 A yellow pine, 30 ins. in diam., brs. N. 81 $\frac{1}{2}$ ° W., 94
 lks. dist., marked $\frac{1}{4}$ S 35 BT.

44.78
 54.80

Continue over nearly level land on mesa.
 Trail, brs. NE. and SW.
 Rim of mesa, brs. NE. and SW. Leave nearly level, and
 enter mountainous land.

6 Rewurvey of South bdy. of Township 7 North Range 30 East.

Chains

59.80 Descend 50 ft., over NW. slope.
Wash, 20 lks. wide, course N.

65.80 Ascend 20 ft., over NE. slope.
Rim of mesa, brs. N. 70° W. and S. 70° E. Thence over nearly level point of mesa.

70.80 Rim of mesa, brs. NW. and SE. Leave mesa and reenter mountainous land. Desc. 191 ft. over steep W. slope, to

76.35 (39.26 chs. S. 86° 6' W. from $\frac{1}{4}$ sec. cor. of sec. 2) Intersect the original cor. of secs. 2, 3, 34 and 35, which is a mound of stone witnessed by two bearing trees:
A yellow pine, 48 ins. in diam., N. 45° E., 25 lks. dist., marked T7N R30E S35 BT.
A yellow pine, 10 ins. in diam., S. 45° W., 31 lks. dist., marked T6N R30E S3 BT.

Reconstruct this cor. monument, and alter same to refer to secs. 2 and 3 only, as follows:
Remove the mound of stone, and in center of its position, set an iron post, 3 ft. long, 2 ins. in diam., 24 ins. in the ground for cor. of secs. 2 and 3 only, marked on brass cap,

T7N R30E	
S35	
S 3	S 2
T6N R30E	
1925	

Obliterate marking on the old NE bearing tree, and in addition to the old SW. bearing tree described above, establish two new bearing trees:
A yellow pine, 30 ins. in diam., brs. S. 68° E., 104 lks. dist., marked T6N R30E S2 BT.
A yellow pine, 18 ins. in diam., brs. S. 15° W., 190 lks. dist., marked T6N R30E S3 BT.

Thence,
N. 87° 2' W., on true line, continuing measurement of S. bdy. of sec. 35.

78.00 Descend 115 ft., over W. slope.
Milk creek, 40 lks. wide, 6 ins. deep, course NW.

80.40 Ascend 20 ft., over NE. slope, to
(80.00 chs. in westing from cor. of secs. 35 and 36)
Set an iron post, 3 ft. long, 2 ins. in diam., 24 ins. in the ground, for ~~reestablished~~ cor. of secs. 34 and 35 only, with brass cap, marked

T7N R30E	
S34 S35	
S 3	
T6N R30E	
1925	

from which,

A fir, 8 ins. in diam., brs. N. 73 $\frac{1}{2}$ ° E., 54 lks. dist., marked T7N R30E S35 BT.
A fir, 8 ins. in diam., brs. N. 55° W., 49 lks. dist., marked T7N R30E S34 BT.

Land, mountainous and nearly level.

Soil, rocky, 4th rate.

Timber, yellow pine, fir, pinyon and cedar.

Undergrowth, scrub oak, manzanita and other native brush.

Fair growth of grass.

30.00 N. 87° 2' W., on true line, on S. bdy. of sec. 34.
35.20 Over mountainous land, thru. dense timber and undergrowth. Ascend 290 ft., over NE. slope.
Spur, slopes N. 70° W. Desc. 40 ft., over SW. slope, to (Midpoint of N. bdy. of sec. 3, T. 6 N., R. 30 E.),
Set an iron post, 3 ft. long, 1 in. in diam., 20 ins. in the ground to bed rock, deposit a stone marked with a

Resurvey of South bdy. of Township 7 North, Range 30 East. 7+

Chains.

cross (x) at base of post, and raise a mound of stone, around post, for reestablished $\frac{1}{4}$ sec. cor. of sec. 3 only, marked on brass cap,

$\frac{1}{4}$ S 3
1925

from which,

A fir, 24 ins. in diam., brs. S. 81° E., 7 lks. dist., marked $\frac{1}{4}$ S 3 BT.

A fir, 28 ins. in diam., brs. S. 74° W., 92 lks. dist., marked $\frac{1}{4}$ S 3 BT.

No trace of original $\frac{1}{4}$ sec. cor. of secs. 3 and 34 can be found in this vicinity.

Descend 60 ft., over SW. slope.

37.70 Bottom of ravine, 20 lks. wide, course NW.

Ascend 30 ft., over NE. slope, to

40.05 (40.00 chs. in westing from cor. of secs. 34 and 35),

Set an iron post, 3 ft. long, 1 in. in diam., 26 ins. in the ground for ~~reestablished~~ $\frac{1}{4}$ sec. cor. of sec. 34 only, marked on brass cap,

$\frac{1}{4}$ S 34
1925

from which,

A yellow pine, 6 ins. in diam., brs. N. 64° E., 45 lks. dist., marked $\frac{1}{4}$ S 34 BT.

A yellow pine, 12 ins. in diam., brs. N. 33° W., 69 lks. dist., marked $\frac{1}{4}$ S 34 BT.

Ascend 76 ft., over NE. slope.

52.00 Point of spur, slopes N.

Descend 430 ft., over NW. slope, to

70.00 Foot of descent, brs. NE. and SW. Enter level bottom land.

73.00 Milk creek, 40 lks. wide; 6 ins. deep, course SW. Banks 6 ft. high.

74.45 (78.50 chs. N. 87° 2' W., from cor. of secs. 2 and 3) Intersect the original cor. of secs. 3, 4, 33 and 34, which is a limestone, 8x14x12 ins. above ground, firmly set, marked with 3 notches on each of E. and W. faces, and witnessed by two bearing trees.

A yellow pine, 24 ins. in diam., N. 16° E., 99 lks. dist., marked T7N R30E S34 BT.

A willow, 24 ins. in diam., S. 25° W., 45 lks. dist., marked T6N R30E S4 BT.

Reconstruct this cor. monument, and alter same to refer to secs. 3 and 4 only, as follows:

Alongside old cor. stone, set an iron post, 3 ft. long,, 2 ins. in diam., 24 ins. in the ground for cor. of secs. 3 and 4 only, marked on brass cap,

T7N R30E
S34
S 4 | S 3
T6N R30E
1925

Obliterate marking on the old NE. bearing tree, and in addition to the old SW. bearing tree described above, establish two new bearing trees:

A yellow pine, 10 ins. in diam., brs. S. 41° E., 179 lks. dist., marked T6N R30E S3 BT.

A yellow pine, 18 ins. in diam., brs. S. 75° W., 167 lks. dist., marked T6N R30E S4 BT.

This cor. is at W. edge of level bottom land, bearing NE. and SW.

Thence,

N. 89° 6' W., on true line, continuing measurement of S. bdy. of sec. 34. Over mountainous land.

Ascend 105 ft., over SE. slope, to

80.10 (80.00 chs. in westing from cor. of secs. 34 and 35),

8 Resurvey of South bdy. of Township 7 North, Range 30 East.

Chains.

Set an iron post, 3 ft. long, 2 ins. in diam., 24 ins. in the ground, for ~~reestablished~~ cor. of secs. 33 and 34 only, marked on brass cap,

T7N R30E
S33 | S34
S 4
T6N R30E
1925

from which,

A yellow pine, 26 ins. in diam., brs. N. 44° E., 85 lks. dist., marked T7N R30E S34 BT.

A juniper, 30 ins. in diam., brs. N. 30° W., 128 lks. dist., marked T7N R30E S33 BT.

Land, mountainous.

Soil, rocky, 4th rate.

Timber, yellow pine, cedar, pinyon and oak.

Undergrowth, manzanita, scrub oak, and other native brush.

Fair growth of grass.

N. 89° 6' W., on true line, on S. bdy. of sec. 33.

Over mountainous land, thru. dense timber and undergrowth. Ascend 130 ft., over SE. slope.

5.00 Spur, slopes S. from NE.

Descend 130 ft., over W. slope.

13.55 Wash, 15 lks. wide, course S.

Ascend 15 ft., over E. slope.

16.00 Low spur, slopes S. Desc. 25 ft., over W. slope.

20.35 Wash, 20 lks. wide, course S. Asc. 100 ft., over E. slope.

25.35 Spur, slopes S. Desc. 35 ft. over W. slope.

30.00 Draw, course S. Asc. 45 ft., over SE. slope, to

33.55 (39.20 chs. N. 89° 6' W., from cor. of secs. 3 and 4) Intersect the original $\frac{1}{4}$ sec. cor. of secs. 4 and 33, which is a pinyon tree 5 ins. in diam., marked $\frac{1}{4}$ S on N. face, and witnessed by two bearing trees:

A dead pinyon, 5 ins. in diam., N. 11° W., 12 lks. dist., marked $\frac{1}{4}$ S BT., and

A pinyon, 15 ins. in diam., S. 52° W., 34 lks. dist., marked $\frac{1}{4}$ S BT.

Reconstruct this cor. monument, and alter same to refer to the quarters of sec. 4 only, as follows: Alongside the tree cor., set an iron post, 3 ft. long, 1 in. in diam., 24 ins. in the ground for $\frac{1}{4}$ sec. cor. of sec. 4 only, marked on brass cap,

$\frac{1}{4}$ S 4
1925

Obliterate marking on the old NW. bearing tree, and in addition to the old SW. bearing tree described above, establish two new bearing trees:

A pinyon, 8 ins. in diam., brs. S. 41° E., 41 lks. dist., marked $\frac{1}{4}$ S 4 BT.

A pinyon, 14 ins. in diam., brs. S. 85° W., 69 lks. dist., marked $\frac{1}{4}$ S 4 BT.

Thence,

N. 89° 35' W., on true line, continuing measurement of S. bdy. of sec. 33. Asc. 60 ft., over SE. slope, to

40.00 Set an iron post, 3 ft. long, 1 in. in diam., 26 ins. in the the ground for reestablished $\frac{1}{4}$ sec. cor. of sec. 33 only, marked on brass cap,

$\frac{1}{4}$ S 33
1925

from which,

A pinyon, 6 ins. in diam., brs. N. 35° E., 15 lks. dist., marked $\frac{1}{4}$ S 33 BT.

A pinyon, 6 ins. in diam., brs. N. 70° W., 5 lks. dist., marked $\frac{1}{4}$ S 33 BT.

Resurvey of South bdy. of Township 7 North, Range 30 East. 9

Chains.

42.75
52.85
65.15
72.65

Ascend 40 ft., over SE. slope.
Spur, slopes S. Descend 90 ft., over W. slope.
Wash, 20 lks. wide, course S. Asc. 140 ft., over SE. slope.
Spur, slopes SW. Desc. 60 ft., over W. slope, to
(39.10 chs. N. 89° 35' W., from 1/4 sec. cor. of sec. 4) Intersect
the previously reestablished cor. of secs. 4, 5, 32 and
33, which is an old cedar post, 3 ins. square, marked T6N
R30E on SE. face, T7N R30E S33 on NE. face, and faint
markings on each of SW. and NW faces, projecting 14 ins.
above ground, firmly set and witnessed by one bearing
tree:

A pinyon, 8 ins. in diam., S. 4° E., 18 lks. dist.,
marked T6N R30E S4 BT.

Reconstruct this cor. monument as follows:
Alongside old wood post, set an iron post, 3 ft. long, 2
ins. in diam., 24 ins. in the ground for cor. of secs. 4,
5, 32 and 33, marked on brass cap,

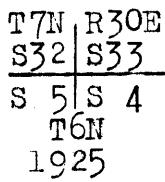

In addition to the old bearing tree described above, estab-
lish four new bearing trees:

- A pinyon, 14 ins. in diam., brs. N. 43° E., 43 lks. dist., marked T7N R30E S33 BT.
- A pinyon, 14 ins. in diam., brs. S. 58° E., 59 lks. dist., marked T6N R30E S4 BT.
- A cedar, 6 ins. in diam., brs. S. 77° W., 12 lks. dist., marked T6N R30E S5 BT.
- A cedar, 8 ins. in diam., brs. N. 7° W., 68 lks. dist., marked T7N R30E S32 BT.

Land, mountainous and rolling.
Soil, rocky, 4th rate.
Timber, pinyon, cedar, oak and yellow pine.
Undergrowth, scrub oak, manzanita and other native brush.
Fair growth of grass.

11.80
20.00
27.15
31.60
38.95

N. 89° 57' W., on true line. bet. secs. 5 and 32.
Over mountainous land, thru. dense timber and undergrowth.
Descend 310 ft., over W. slope.
Wash, 20 lks. wide, course S. Asc. 129 ft., over SE. slope.
Spur, slopes SW. Desc. 105 ft., over W. slope.
Head of draw, course S. Asc. 32 ft., over SE. slope.
Point of spur, slopes S. Desc. 146 ft., over SW. slope, to
(Midpoint) Set an iron post, 3 ft. long, 1 in. in diam.,
24 ins. in the ground, for reestablished 1/4 sec. cor. of
secs. 5 and 32, marked on brass cap,

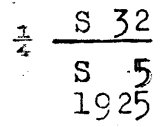

- from which,
A cedar, 14 ins. in diam., brs. N. 25 1/2° E., 181 lks. dist., marked 1/4 S 32 BT.
- A cedar, 18 ins. in diam., brs. S. 45° E., 152 lks. dist., marked 1/4 S 5 BT.
- SE. cor. of G. Lee's barn, brs. N. 19° W., about 3 chs. dist.

House of G. Lee brs. N. 22 1/2° W., about 8 chs. dist.
No trace of the previously reestablished 1/4 sec. cor. of
secs. 5 and 32 can be found in this vicinity.

39.80
40.05
40.15
50.45

Desc. 157 ft., over SW. slope.
Road, brs. NW and SE.
Irrigation ditch, course NW.
Wire fence, brs. NW and SE. Thence over cultivated land.
Nutrioso Creek, with stream of water, 20 lks. wide, 1 ft.
deep, course NW. Enter gently rolling land.
Ascend 40 ft., over gradual NE. slope.

BOOK 3736

10 Resurvey of South bdy. of Township 7 North, Range 30 East.

Chains											
53.65	Irrigation ditch, course NW.										
54.90	Fence, brs. NW. and SE. Leave cultivated land.										
55.85	Telephone line brs. NW. and SE.										
57.95	Low spur, slopes NW. Desc. 30 ft., over W. slope, to										
62.30	Wire fence, brs. NW. and SE. Enter level cultivated bottom land.										
63.90	Fence cor. brs. N. about 150 lks. dist., from which fences extend E., W. and S.										
68.20	Wire fence, brs. N. and S. Fence cor. brs. N. 150 lks. dist., from which fences extend E. and S. Another fence cor. brs. S. 50 lks. dist., from which fences extend W. and N. Leave cultivated land.										
69.00	Road in turn from N. to S. 89° W.										
69.45	Fence cor. from which fences extend N. and S. 89° W. Thence over cultivated land.										
75.40	Wire fence, brs. N. and S. Fence cor. brs. S. 30 lks. dist., from which fences extend N. 89° E., S. 80° W. and N. Leave culti- vated land.										
75.50	Auger Creek, 20 lks. wide, 2 ft. deep, course N. 30° W. Enter gently rolling land. Asc. 7 ft., over NE. slope, to										
77.90	Intersect point of original location of the cor. of secs. 5, 6, 31 and 32, determined by measurement, as per rec- ord from one of the original bearing trees, which is A yellow pine, 20 ins. in diam., N. 71° W., 140 lks. dist., marked TVIINRXXXESXXXIBT. Reconstruct this cor. monument as follows: At original cor. point, set an iron post, 3 ft. long, 2 ins. in diam., 24 ins. in the ground, for cor. of secs. 5, 6, 31 and 32, marked on brass cap, <table style="margin-left: auto; margin-right: auto;"> <tr> <td>T7N</td> <td>R30E</td> </tr> <tr> <td>S31</td> <td>S32</td> </tr> <tr> <td>S 6</td> <td>S 5</td> </tr> <tr> <td colspan="2" style="text-align: center;">T6N</td> </tr> <tr> <td colspan="2" style="text-align: center;">1925</td> </tr> </table>	T7N	R30E	S31	S32	S 6	S 5	T6N		1925	
T7N	R30E										
S31	S32										
S 6	S 5										
T6N											
1925											
	In addition to the old bearing tree described above, estab- lish a new bearing tree: A yellow pine, 20 ins. in diam., brs. S. 30½° E., 91 lks. dist., marked T6N R30E S5 BT. No other bearing trees available. Raise a mound of stone 3 ft. base, 1½ ft. high, W. of cor. The following bearings were taken from this cor.: Forest lookout tower on Escudilla Mtn. brs. S. 87° 35' E. SW. cor. of the Nutrioso school house brs. N. 61° 40' E. W. end of roof of house (Orson Wilkins) brs. N. 29° 10' E. W. end of barn (Orson Wilkins), brs. N. 16° 50' E. SW. cor. Nutrioso Post Office, brs. N. 46° 14' E. W. end of E. Pipkins' house, brs. N. 56° 35' E. A house about 8 chs. dist. brs. N. 73° 40' E. Land, E. ½, mountainous; W. ½, gently rolling and level. Soil, E. ½, rocky, 4th rate; W. ½, sandy loam, 2nd rate. Timber, pinyon, cedar and yellow pine. Undergrowth, scrub oak, manzanita and other native brush. Fair growth of grass.										
	----- N. 88° 34' W., on true line, bet. secs. 6 and 31. Over gently rolling bottom land, thru. scattering timber and undergrowth. Ascend 15 ft., over NE. slope.										
3.00	Point of low spur, slopes N. Desc. 25 ft., over NW. slope, to										
11.00	East shore of lake, brs. N. and S., drains to N. Thence across lake.										
15.00	An earth and rock dam, brs. N. about 6 chs. dist.										
21.00	West shore of lake. Leave lake. Asc. gradually over NE. slope to ¼ sec. cor.										
38.00	Wire fence, brs. N. 30° W. and S. 30° E.										

Resurvey of South boundary of Township 7 North, Range 30 East. 11

Chains.
40.30 Road from Nutriosa to Dry Valley, brs. NW and SE.
44.41 (Proportional dist.) Set an iron post, 3 ft. long, 1 in. in diam., 24 ins. in the ground, for reestablished $\frac{1}{4}$ sec. cor. of secs. 6 and 31, marked on brass cap,
 $\frac{1}{4}$ S 31
S 6
1925

from which,
A yellow pine, 20 ins. in diam., brs. N. $14\frac{1}{4}^{\circ}$ W., 456 lks. dist., marked $\frac{1}{4}$ S 31 BT.
A yellow pine, 20 ins. in diam., brs. S. $47\frac{1}{2}^{\circ}$ E., 285 lks. dist., marked $\frac{1}{4}$ S 6 BT.

To observe certain other points, measure S. $88^{\circ}34'$ E., 56 lks. dist. to a point, from which
A fence cor. brs. N. 39° E., 6.83 chs. dist., from which fences extend SE. and N. 70° W.
O. Wilkins barn brs. N. $77^{\circ}47'$ E.
E. Pipkins house brs. N. 85° E.
Nutriosa store brs. N. 64° E.
N. cor. of yard fence of Ranger Station, brs. S. 22° E., 3.20 chs. dist.
NW cor. of U.S.F.S. ranger station brs. S. $7^{\circ}25'$ E., 4.03 chs. dist.
A fence cor. brs. N. $52\frac{1}{2}^{\circ}$ E., about 25 chs. dist., from which fences extend E. and NNW.
NE. cor. of Ranger Station barn, brs. S. 45° W., 61 lks. dist.
NE. cor. of corral brs. West 7 lks. dist.

45.85 Wire fence, brs. S. 70° E. and N. 70° W. This fence at about 2.00 chs. N. 70° W. turns to S. 89° W.
47.85 Wash, 20 lks. wide, course NE. Asc. gradual E. slope.
61.90 Spur, slopes S. Desc. gradual W. slope.
67.55 A yellow pine, 24 ins. in diam., on line; mark 2 notches on each of E. and W. sides of same.
73.40 Fence, brs. N. and S. Fence cor. brs. N. 20 lks. dist., from which fences extend N. 89° E. and S. 88° W.
77.50 Fence, brs. N. 88° E. and S. 88° W. Enter lane, brs. E. and W.
87.10 Fence cor. brs. S. about 20 lks. dist. from which fences extend E. and S.
87.70 Intersect the original cor. of Ts. 6 and 7 N., Rs. 29 and 30 E., which is a wooden stake, illegibly marked, set in a mound of stone, and witnessed by one bearing tree:
A yellow pine, 20 ins. in diam., N. 20° W., 165 lks. dist., marked T7N R29E S36 BT.

Reconstruct this cor. monument as follows: Remove the mound of stone, and in center of its position, reset old stake 12 ins. in ground, and alongside same set an iron post, 3 ft. long, 3 ins. in diam., 24 ins. in the ground for cor. of Ts. 6 and 7 N., Rs. 29 and 30 E., marked on brass cap,
T7N
R29E | R30E
S36 | S31
S 1 | S 6
T6N
1925

from which,
A yellow pine, 20 ins. in diam., brs. N. $60\frac{1}{2}^{\circ}$ E., 225 lks. dist., marked T7N R30E S31 BT.
A yellow pine, 20 ins. in diam., brs. N. 66° W., 392 lks. dist., marked T7N R29E S36 BT.

No other bearing trees available. Raise a mound of stone 3 ft. base, 2 ft. high, S. of cor. From this Tp. cor., a fence cor. brs. S. $57^{\circ}10'$ E., 67 lks. dist., from which fences extend S. and N. 88° E. Another fence cor. brs. S. $33\frac{1}{2}^{\circ}$ W., 1.00 ch. dist., from which fences extend W. and S.
House of Clarence Sharp brs. S. $12^{\circ}25'$ W. about 5 chs. dist.

Land rolling and level.
Soil with rate on slopes, elsewhere, sandy loam, 2nd rate.
Timber and yellow pine.
Under

12 Reserve of East boundary of Township 7 North, Range 30 East.

Chains.

The North half of the East bdy. of T. 7 N., R. 30 E., was surveyed in 1875 by C.B. Foster, U.S.D.S., who established all sec. and $\frac{1}{4}$ sec. cor. monuments thereon with a common reference to areas on both sides of the line.

The south half of the line was surveyed in 1883 by W.R. Fitzgerald, U.S.D.S., who established all sec. and $\frac{1}{4}$ sec. cor. monuments thereon with a common reference to areas on both sides of the line, and reestablished the cor. of secs. 13, 18, 19 and 24 at 240.00 chs. due North from the Tp. cor.

The north half of the line was resurveyed due North in 1883 by W.R. Fitzgerald, U.S.D.S., who erroneously reported same as an original survey, and there is no mention made in his record of any search being made for any of the original sec. or $\frac{1}{4}$ sec. cor. monuments on the line.

The cor. of Ts. 7 and 8 N., Rs. 30 and 31 E. was reestablished by him at 480.00 chs. N. of the cor. of Ts. 6 and 7 N., Rs. 30 and 31 E. without search for the original Tp. cor., and erroneously reporting the monument set by him, as the original Tp. cor.

As a result of the above described error in the resurvey of the N. $\frac{1}{2}$ of E. bdy. of T. 7 N., R. 30 E., there are two sets of sec. and $\frac{1}{4}$ sec. cor. monuments on such portion of the line, and two cor. monuments referring to the cor. of Ts. 7 and 8 N., Rs. 30 and 31 E.

No other resurvey and no retracement of this Tp. bdy. is of record.

The following notes describe a resurvey of the entire line.

The land to the West of the S. $\frac{1}{2}$ of the line is unsurveyed; therefore, the reestablishment of cors. thereon referring to secs. 24, 25 and 36 of T. 7 N., R. 30 E. is subject to rectification, but T. 7 N., R. 31 E. being entirely surveyed, the existing cors. control the alignment and said existing cors. must retain reference to areas E. of line.

As the 1883 resurvey of the N. $\frac{1}{2}$ of the line was made in connection with the survey of the subdivision of T. 7 N., R. 31 E., the cor. monuments set thereon in said resurvey must be preserved.

An examination of the land office records in regard to secs. 1, 12 and 13 of T. 7 N., R. 30 E. and sec. 36 of T. 8 N., R. 30 E., reveals the fact that the only entry within said secs. is a patented homestead in the NW $\frac{1}{4}$ of sec. 13; therefore, all the original sec. and $\frac{1}{4}$ sec. cors. established in 1875 on the N. $\frac{1}{2}$ of the E. bdy. of T. 7 N., R. 30 E.; and also, the original cor. of Ts. 7 and 8 N., Rs. 30 and 31 E. may be destroyed; however, as the original $\frac{1}{4}$ sec. cor. of secs. 13 and 18 controls the alignment of the S. bdy. of said patented homestead, said cor. if existant, will govern the reestablishment of the $\frac{1}{4}$ sec. cor. of sec. 13 only by projection of the latitudinal quarter sec. line, thru. said existing $\frac{1}{4}$ sec. cor. to point of intersection with the resurveyed range line.

In the following described resurvey, the cor. of secs. 13, 18, 19 and 24 reestablished in 1883 is again reestablished with its original common reference, at proportional dist. between existing cors. of the 1883 survey and resurvey.

All other existing sec. and $\frac{1}{4}$ sec. cors. of the 1883 survey and resurvey are reconstructed and altered to refer to areas in T. 7 N., R. 31 E. only, and missing cors. are reestablished at proportional intervals in direct alignment bet. said existing cors., and a like change in reference made.

The sec. and $\frac{1}{4}$ sec. cors. referring to secs. 24, 25, and 26 are reestablished on the range line at intervals of 40.00 chs. in northing, counting from the cor. of Ts. 6 and 7 N., Rs. 30 and 31 E.

In the resurvey of part of the S. $\frac{1}{2}$ of this Tp. described in this $\frac{1}{2}$ of lines bet.

Resurvey of East bdy. of Township 7 North, Range 30 East 13

Chains.

secs. 1 and 12, and bet. secs. 12 and 13 are resurveyed due east to intersections with the resurveyed range line, at which points of intersection closing cors. of said secs. are reestablished.

The 1/2 sec. cor. of sec. 12 is reestablished on the range line at midpoint bet. closing cors., and the 1/2 sec. cors. of secs. 1 and 13 are reestablished on the range line at 40 chs. in northing and southing respectively from the closing cors. of said secs.

Destroy all the existing original sec. and 1/2 sec. cors. set in 1875 on the N. 1/2 of this Tp. bdy., and also the cor. of Ts. 7 and 8 N., Rs. 30 and 31 E., established in same year.

From the cor. of Ts. 6 and 7 N., Rs. 30 and 31 E., hereinbefore described,

27.00 North, on true line, on E. bdy. of sec. 36. Over mountainous land, thru. dense timber and undergrowth. Ascend 490 ft., over SW. slope, to Top of ascent, thence over level top of Escudilla Mountain brs. E. and W.
30.00 Leave top of mountain. Desc. 100 ft., over N. slope, to
39.60 (Midpoint of W. bdy. of sec. 31) Set an iron post, 3 ft. long, 1 in. in diam., 24 ins. in the ground, for reestablished 1/2 sec. cor. of sec. 31 only, marked on brass cap,

S31
1925

from which,
A spruce, 14 ins. in diam., brs. N. 45° E., 35 lks. dist., marked 1/2 S 31 BT.
A fir, 12 ins. in diam., brs. S. 47° E., 71 lks. dist., marked 1/2 S 31 BT.

40.00 Descend slightly over N. slope, to Set an iron post, 3 ft. long, 1 in. in diam., 24 ins. in the ground, for ~~reestablished~~ 1/2 sec. cor. of sec. 36 only, marked on brass cap,

S36
1925

from which,
A fir, 24 ins. in diam., brs. S. 88° W., 21 lks. dist., marked 1/2 S 36 BT.
A fir 6 ins. in diam., brs. S. 30° W., 19 lks. dist., marked 1/2 S 36 BT.
U.S.B.M. on Escudilla Mtn., which is a 4 in. iron post set under lookout tower, brs. S. 17° 16' E., 60.95 chs. dist.

57.90 Descend 255 ft., over N. slope.
79.00 Wash, 20 lks. wide, course NW. Asc. 145 ft., over SW. slope, to Top of ascent. Thence, over level mountain top.
79.20 Intersect the original cor. of secs. 25, 30, 31 and 36, which is a dead fir tree, 20 ins. in diam., plainly marked

T7N R30E S36 on SW. face
T7N R31E S31 on SE. face.
Other marked faces badly decayed and illegible. No trace of original NE. bearing tree or other accessories can be found.
Reconstruct this cor. monument, and alter reference as follows: Alongside old tree cor. set an iron post 3 ft. long, 2 ins. in diam., 25 ins. in the ground for cor. of secs. 30 and 31 only, marked on brass cap,

14 Resurvey of East bdy. of Township 7 North, Range 30 East.

	Chains.	<table style="margin-left: auto; margin-right: auto;"> <tr><td>T7N</td><td>T7N</td></tr> <tr><td>R30E</td><td>S30</td></tr> <tr><td>S36</td><td>S31</td></tr> <tr><td></td><td>R31E</td></tr> </table> <p style="text-align: center;">1925</p> <p>from which, A fir, 12 ins. in diam., brs. N. 88° E., 54 lks. dist., marked T7N R31E S30 BT. A fir, 14 ins. in diam., brs. S. 71° E., 35 lks. dist., marked T7N R31E S31 BT.</p> <p>Thence, N. 0° 56' E., on true line, continuing measurement of E. bdy. of sec. 31.</p> <p>Over nearly level top of mountain.</p> <p>80.00 Set an iron post, 3 ft. long, 2 ins. in diam., 24 ins. in the ground, for reestablished cor. of secs. 25 and 36 only, marked on brass cap,</p> <table style="margin-left: auto; margin-right: auto;"> <tr><td>T7N</td><td>T7N</td></tr> <tr><td>S25</td><td>R31E</td></tr> <tr><td>S36</td><td></td></tr> <tr><td>R30E</td><td>S30</td></tr> </table> <p style="text-align: center;">1925</p> <p>from which, A fir, 6 ins. in diam., brs. N. 77° W., 6 lks. dist., marked T7N R30E S25 BT. A fir, 6 ins. in diam., brs. S. 67° W., 35 lks. dist., marked T7N R30E S36 BT.</p> <p>Land, mountainous. Soil, rocky, 4th rate.. Timber, fir, spruce and yellow pine, and quaking asp. Undergrowth, manzanita, laurel and scrub oak. Fair growth of grass.</p> <hr style="border-top: 1px dashed black;"/> <p>N. 0° 56' E., on true line, on E. bdy. of sec. 25. Over mountainous land, thru. dense timber and undergrowth. Across nearly level top of mountain.</p> <p>0.50 Leave top of mountain. Desc. 1320 ft., over steep N. slope, to 39.54 (Midpoint of W. bdy. of sec. 30), Set an iron post, 3 ft. long, 1 in. in diam., 26 ins. in the ground, for reestablished $\frac{1}{4}$ sec. cor. of sec. 30 only, marked on brass cap,</p> <p style="text-align: center;"> S30 1925</p> <p>from which, A fir, 6 ins. in diam., brs. N. 8° E., 6 lks. dist., marked $\frac{1}{4}$ S 30 BT. A fir, 16 ins. in diam., brs. S. 56° E., 15 lks. dist., marked $\frac{1}{4}$ S 30 BT.</p> <p>40.00 Descend 15 ft., over N. slope. Set an iron post, 3 ft. long, 1 in. in diam., 26 ins. in the ground, for reestablished $\frac{1}{4}$ sec. cor. of sec. 25 only, marked on brass cap,</p> <p style="text-align: center;"> S25 1925</p> <p>from which, A fir, 8 ins. in diam., brs. N. 47° W., 42 lks. dist., marked $\frac{1}{4}$ S 25 BT. A fir, 14 ins. in diam., brs. S. 55° W., 20 lks. dist., marked $\frac{1}{4}$ S 25 BT.</p> <p>51.50 Descend 476 ft., over N. and NE. slopes to sec. cor. Enter aspens thicket. A spring brs. W. 10 lks. dist., from which water flows North.</p>	T7N	T7N	R30E	S30	S36	S31		R31E	T7N	T7N	S25	R31E	S36		R30E	S30
T7N	T7N																	
R30E	S30																	
S36	S31																	
	R31E																	
T7N	T7N																	
S25	R31E																	
S36																		
R30E	S30																	

Resurvey of East bdy. of Township 7 North, Range 30 East. 15

Chains.

54.00 Small creek, 10 lks.wide, course N.30°W.
 57.40 Small creek, 10 lks.wide, course NE.
 60.00 Leave aspen thicket, brs.E. and W.
 79.88 (Proportional dist. of 80.68 chs.N.0°56'E.from cor.of
 secs.30 and 31) Set an iron post, 3 ft.long, 2 ins.
 in diam., 24 ins.in the ground, for reestablished cor.
 of secs.19 and 30 only, marked on brass cap,

T7N	T7N
R30E	S19
S25	R31E
1925	

from which,

A yellow pine, 8 ins.in diam., brs.N.73½°E., 44
 lks.dist., marked T7N R31E S19 BT.
 A yellow pine, 8 ins.in diam., brs.S.82°E., 74
 lks.dist., marked T7N R31E S30 BT.

80.01 Descend slightly over NE.slope, to
 (80.00 chs.in northing from cor.of secs.25 and 36) Set
 an iron post, 3 ft.long, 2 ins. in diam., 24 ins. in the
 ground, for ~~reestablished~~ cor. of secs. 24 and 25
 only, marked on brass cap,

T7N	T7N
S24	R31E
S25	S19
R30E	
1925	

from which,

A yellow pine, 12 ins. in diam., brs.N.2°W., 71
 lks.dist., marked T7N R30E S24 BT.
 A yellow pine, 28 ins.in diam., brs.S.25°W., 7
 lks.dist., marked T7N R30E S25 BT.

Land, mountainous.

Soil, rocky, 4th rate.

Timber, fir, yellow pine, quaking asp and spruce.

Undergrowth, laurel, manzanita and scrub oak.

Fair growth of grass.

N.0°56'E., on true line, on E. bdy.of sec. 24.
 Over mountainous land, thru. dense timber and undergrowth.
 Descend 162 ft., over NE.slope.
 2.40 Old wood road brs.NE. and S.10°W.
 16.50 Creek, 10 lks.wide, 4 ins.in diam., course NW.
 Ascend 20 ft., over SW.slope.
 20.00 Spur, slopes NW. Desc.20 ft., over NE.slope.
 22.70 Creek, 10 lks. wide, 6 ins.deep, course NW.
 Ascend 70 ft., over SW.slope.
 34.50 Spur, slopes W. Desc.74 ft., over N. slope, to
 40.00 Set an iron post, 3 ft.long, 1 in. in diam., 18 ins. in the
 ground to bed rock, deposit a stone marked with a cross
 (x) at base of post, and raise a mound of stone around
 post, for ~~reestablished~~ ¼ sec.cor.of sec.24 only, marked
 on brass cap,

S24	
1925	

from which,

A yellow pine, 30 ins.in diam., brs.N.26°W., 65
 lks.dist., marked ¼ S 24 BT.
 A yellow pine, 26 ins. in diam., brs.S.73°W., 85
 lks.dist., marked ¼ S 24 BT.

40.21 Descend slightly over N.slope, to
 (Midpoint of W.bdy.of sec.19)
 Set an iron post, 3 ft, long, 1 in. in diam., 24 ins.in the
 ground, for reestablished ¼ sec.cor. of sec.19 only,
 marked on brass cap,

16 Resurvey of East boundary of Township 7 North, Range 30 East.

Chains.

S19

1925

from which,

A yellow pine, 14 ins. in diam., brs. N. 70° E., 46
lks. dist., marked S 19 BT.A yellow pine, 14 ins. in diam., brs. N. 22° E., 47
lks. dist., marked S 19 BT.

Descend 90 ft., over N. slope.

41.70 Wash, 20 lks. wide, course NW.

Ascend 140 ft., over SW. slope.

48.00 Spur, slopes W. Desc. 300 ft., over NW. slope, to

80.55 (Proportional dist. of 80.68 chs. N. 0° 56' E., from cor. of secs.
19 and 30) Set an iron post, 3 ft. long, 2 ins. in diam.,
24 ins. in the ground, for reestablished cor. of secs.
13, 18, 19 and 24, marked on brass cap,

T7N

R30E | R31E

S13 | S18

S24 | S19

1925

from which,

A yellow pine, 24 ins. in diam., brs. N. 46° E., 124
lks. dist., marked T7N R31E S18 BT.A yellow pine, 18 ins. in diam., brs. S. 72° E., 68
lks. dist., marked T7N R31E S19 BT.A yellow pine, 18 ins. in diam., brs. S. 16° W., 110
lks. dist., marked T7N R30E S24 BT.A yellow pine, 12 ins. in diam., brs. N. 87° W., 59
lks. dist., marked T7N R30E S13 BT.The original cor. of secs. 13, 18, 19 and 24, established by
C. B. Foster, U.S.D.S. in 1875, consisting of a mound of
stone, witnessed by two bearing trees, brs. N. 77° 22' E.,
4.53 chs. dist.Destroy the mound of stone, and obliterate the marking on
the bearing trees.

Land, mountainous.

Soil, rocky, 4th rate.

Timber, yellow pine, quaking asp, fir and pinyon.

Undergrowth, second growth pine, scrub oak and manzanita.

Fair growth of grass.

N. 0° 56' E., on true line. on E. bdy. of sec. 13.

Over mountainous land, thru. dense timber and scattering
undergrowth.

Descend 87 ft., over NW. slope.

8.30 Road, brs. E. and W.

10.50 Wash, 40 lks. wide, course W. Thence over level land.

11.00 Pole corral, brs. W. about 6 chs. dist.

15.40 S. rim of gulch, brs. E. and W. Desc. 40 ft., over broken N.
slope.

17.90 Davis Creek (dry) 40 lks. wide, course W.

Ascend 40 ft., over broken S. slope, to

20.10 N. rim of gulch, brs. E. and W. Thence over rolling stony
mesa.

40.34 (Midpoint of W. bdy. of sec. 18)

Set an iron post, 3 ft. long, 1 in. in diam., 26 ins. in the
ground, for reestablished $\frac{1}{4}$ sec. cor. of sec. 18 only,
marked on brass cap,

S18

1925

from which,

A juniper, 12 ins., in diam., brs. S. 47° E., 952
lks. dist., marked S 18 BT.

Resurvey of East boundary of Township 7 North, Range 30 East. 17

Chains.

44.74 No other bearing trees available. Raise a mound of stone, 3 ft. base, 1½ ft. high, E. of cor. 3 ft. dist.
 No trace of either the original or reestablished ¼ sec. cor. of secs. 13 and 18 can be found after diligent search within a wide radius of this cor.
 (40.00 chs. in southing from closing cor. of secs. 12 and 13)
 Set an iron post, 3 ft. long, 1 in. in diam., 24 ins. in the ground, for reestablished ¼ sec. cor. of sec. 13 only, marked on brass cap,

½ S13

1925

from which,

A yellow pine, 20 ins. in diam., brs. S. 5° W., 11.31 chs. dist., marked ¼ S 13 BT.

80.68 No other bearing tree available. Raise a mound of stone, 3 ft. base, 1½ ft. high, W. of cor. 3 ft. dist.
 Continue over rolling, stony mesa, thru. scattering timber and undergrowth.

Intersect the previously reestablished cor. of secs. 7, 12, 13 and 18, which is a lava stone 14x12x14 ins., marked with 2 notches on N. face, and 4 notches on S. face, and set in a mound of stone. No accessories.

Reconstruct this cor. monument, and alter reference as follows: Remove the mound of stone, and in center of its position, reset old cor. stone, 10 ins. in the ground, and alongside same, set an iron post, 3 ft. long, 2 ins. in diam., 24 ins. in the ground for cor. of secs. 7 and 18 only, marked on brass cap,

T7N	T7N
R30E	S 7
S13	S18
	R31E

1925

from which,

A pinyon, 6 ins. in diam., brs. N. 65° E., 172 lks. dist., marked T7N R31E S7 BT.

A pinyon, 6 ins. in diam., brs. S. 71° E., 235 lks. dist., marked T7N R31E S18 BT.

From this cor., the original cor. of secs. 7, 12, 13 and 18, which is a lava stone, 8x10x12 ins., marked with 2 notches on N. face, and 4 notches on S. face, and set in a mound of stone, brs. N. 63° 22' E., 9.65 chs. dist.

Destroy this old cor. monument.

Thence,

N. 0° 50' E., on true line, continuing measurement of E. bdy. of sec. 13.

84.74 Intersect the Subdivision line, bet. secs. 12 and 13, re-surveyed due east; closing cor. of said secs. established at this point, as hereinafter described.

Land, S. 20 chs. mountainous and level; N. 60 chs. rolling. Soil, rocky, 4th rate.

Timber, yellow pine, pinyon and juniper.

Undergrowth, scrub oak and cañti.

From closing cor. of secs. 12 and 13, hereinafter described, N. 0° 50' E., on a true line, on E. bdy. of sec. 12.

Over rolling mesa, thru. scattering timber and undergrowth.

36.16 (40.22 chs. N. 0° 50' E. from cor. of secs. 7 and 18) Intersect the previously reestablished ¼ sec. cor. of secs. 7 and 12, which is a lava stone 8x10x12 ins., marked ¼ on W. face, and set in a mound of stone. No accessories.

Reconstruct this cor. monument, and alter reference as follows:

18 Resurvey of East boundary of Township 7 North, Range 30 East.

Chains.

Remove the mound of stone, and in center of its position, reset old cor. stone, 8 ins. in the ground, and alongside same set an iron post, 3 ft. long, 1 in. in diam., 26 ins. in the ground for $\frac{1}{4}$ sec. cor. of sec. 7 only, marked on brass cap,

S 7
1925

from which,

A juniper, 14 ins. in diam., brs. S. 19° E., 823 lks. dist., marked $\frac{1}{4}$ S 7 BT.

The original $\frac{1}{4}$ sec. cor. of secs. 7 and 12 brs. N. 61° E., 9.09 chs. dist., which is a lava stone 12x14x16 ins., marked $\frac{1}{4}$ on W. face, set in a mound of stone, and witnessed by one bearing tree:

A yellow pine, 14 ins. in diam., N. 77° W., 134 lks. dist., marked $\frac{1}{4}$ S B T.

Destroy all evidence of this old cor. monument.

Thence,

N. 0° 51' E., on true line, continuing measurement of E. bdy. of sec. 12.

40.15

(Midpoint of E. bdy. of sec. 12) Set an iron post, 3 ft. long, 1 in. in diam., 24 ins. in the ground, for reestablished $\frac{1}{4}$ sec. cor. of sec. 12 only, marked on brass cap,

S 12
1925

from which,

A juniper, 16 ins. in diam., brs. S. 15° W., 420 lks. dist., marked $\frac{1}{4}$ S 12 BT.

No other bearing tree available. Raise a mound of stone 3 ft. base, 1 $\frac{1}{2}$ ft. high, W. of cor.

Continue over rolling mesa, thru. scattering timber and undergrowth.

76.40

(40.24 chs. N. 0° 51' E. from $\frac{1}{4}$ sec. cor. of sec. 7) Intersect the previously reestablished cor. of secs. 1, 6, 7 and 12, which is a lava stone 8x10x12 ins., marked with 1 notch on N. face, and 5 notches on S. face, and set in a mound of stone. No accessories.

Reconstruct this cor. monument, and alter reference as follows: Remove the mound of stone, and in center of its position, reset old corner stone, 8 ins. in the ground, and alongside same set an iron post, 3 ft. long, 2 ins. in diam., 26 ins. in the ground for cor. of secs. 6 and 7 only, marked on brass cap,

T7N | T7N
R30E | S 6
S12 | S 7
R31E
1925

from which,

A juniper, 14 ins. in diam., brs. S. 54° E., 689 lks. dist., marked T7N R31E S7 BT.

The original cor. of secs. 1, 6, 7 and 12 brs. N. 72° E., 7.31 chs. dist., which is a wooden stake, 2 ins. square, 8 ins. long, badly rotted, illegibly marked and lying on a mound of stone. No accessories. Destroy this old cor. monument.

Thence,

North, on true line, continuing measurement of E. bdy. of sec. 12.

80.30

Intersect the Subdivision line bet. secs. 1 and 12, resurveyed due East; closing cor. of said secs. established at this point as hereinafter described.

Land, rolling.

Soil, rocky, 4th rate.

Timber, pinyon, yellow pine and juniper.

Undergrowth, scrub oak and cacti. Fair growth of grass.

Chains.

- From closing cor. of secs. 1 and 12, hereinafter described, North, on true line, on E. bdy. of sec. 1.
Over rolling, stony, mesa, thru scattering timber and undergrowth.
- 25.10 Shallow wash, course NW.
36.34 (40.24 chs. N, from cor. of secs. 6 and 7) Intersect the previously reestablished $\frac{1}{4}$ sec. cor. of secs. 1 and 6, which is a stone 6x8x14 ins., marked $\frac{1}{4}$ on W. face, and loosely set in a mound of stone. No accessories.
Reconstruct this cor. monument, and alter reference as follows: Remove the mound of stone, and in center of its position, reset old cor. stone. 8 ins. in the ground, and alongside same set an iron post, 3 ft. long, 1 in. in diam., 8 ins. in the ground to bed rock, deposit a stone marked with a cross (x) at base of post, and raise a mound of stone around post, for $\frac{1}{4}$ sec. cor. of sec. 6 only, marked on brass cap,
 $\frac{1}{4}$ S 6
1925
- No bearing trees available. No trace of the original $\frac{1}{4}$ sec. cor. of secs. 1 and 6 can be found after search within a wide radius of this cor.
Thence,
N.0°27'E., on true line, continuing measurement of E. bdy. of sec. 1.
- 40.00 Set an iron post 3 ft. long, 1 in. in diam., 8 ins. in the ground to bed rock, deposit a stone marked with a cross (x) at base of post, and raise a mound of stone around post, for reestablished $\frac{1}{4}$ sec. cor. of sec. 1 only, marked on brass cap,
 $\frac{1}{4}$ S 11
1925
- from which,
A yellow pine, 12 ins. in diam., brs. N.50°W., 133 lks. dist., marked $\frac{1}{4}$ S 1 BT.
A juniper, 10 ins. in diam., brs. N.11°W., 571 lks. dist., marked $\frac{1}{4}$ S 1 BT.
- 44.90 Enter wash, 20 lks. wide, course N. from SW.
Descend in wash, to
- 69.80 Leave wash, course NE from S.
76.53 (40.19 chs. N.0°27'E. from $\frac{1}{4}$ sec. cor. of sec. 6) Intersect the previously reestablished cor. of Ts. 7 and 8 N., Rs. 30 and 31 E., which is a lava stone, 6x12x16 ins., marked with 6 notches on each of E., W., N. and S. faces, firmly set in a mound of stone, and witnessed by one bearing tree:
A pinyon, 10 ins. in diam., N.83°E., 81 lks. dist., marked T8N R31E S31 BT.
The original cor. of same Ts. brs. S.21°50'W., 6.93 chs. dist., which is a stone 10x12x16 ins., marked with 6 notches on each of E., W., N. and S. faces, firmly set in a mound of stone, and witnessed by one bearing tree:
A dead juniper, 10 ins. in diam., N.3°E., 231 lks. dist., marked TVIIINRXXXIES.
Destroy this old Tp. cor. monument.
Reconstruct the previously reestablished tp. cor. monument as follows:
Remove the mound of stone, and in center of its position reset the old cor. stone, 10 ins. in the ground, and alongside same, set an iron post, 3 ft. long, 3 ins. in diam., 24 ins. in the ground for cor. of Ts. 7 and 8 N., Rs. 30 and 31 E., marked on brass cap,

20 Resurvey of East bdy. of Township 7 North, Range 30 East.

Chains.

T8N	
R30E	R31E
S36	S31
S 1 S 6	
T7N	
1925	

In addition to the old bearing tree described above, establish three new bearing trees, as follows:

A pinyon, 14 ins. in diam., brs. N. 16° E., 231
lks. dist., marked T8N R31E S31 BT.

A juniper, 6 ins. in diam., brs. S. 2° E., 78
lks. dist., marked T7N R31E S6 BT.

A juniper, 20 ins. in diam., brs. S. 14° W., 208
lks. dist., marked T7N R30E S1 BT.

No other bearing tree available. Raise a mound of stone,
3 ft. base, 1½ ft. high, S, of cor.

Land, rolling.

Soil, rocky, 4th rate.

Timber, pinyon, juniper and yellow pine.

Undergrowth, scrub oak and cacti.

Fair growth of grass.

Chains.

The North bdy. of T.7 N., R.30 E., was surveyed by C.B. Foster, U.S.D.S. in 1875, establishing thereon all sec. and $\frac{1}{4}$ sec. cors. with a common reference to areas on both sides of the line.

The West 2 $\frac{1}{2}$ miles of the line were retraced, and the E. 3 $\frac{1}{2}$ miles were resurveyed by A.E. Shoemaker, U.S.D.S. in September, 1883. In the notes of Surveyor Shoemaker's resurvey, all the original sec. and $\frac{1}{4}$ sec. cor. monuments on the line E. of the $\frac{1}{4}$ sec. cor. of secs. 4 and 33 are recorded as missing, and said notes describe the reestablishment of all the missing cor. monuments at proportional intervals on a direct line bet. said $\frac{1}{4}$ sec. cor., and the cor. of Ts. 7 and 8 N., Rs. 30 and 31 E., reestablished in April 1883 by W.R. Fitzgerald, U.S.D.S.

In view of the fact that the Fitzgerald resurvey of the N. $\frac{1}{4}$ of the E. bdy. of T.7 N., R.30 E. was improperly executed, as hereinbefore explained in notes of resurvey of said bdy., the Shoemaker resurvey of the E. 3 $\frac{1}{2}$ miles of the N. bdy. of T.7 N., R.30 E., and also, his resurvey of the E. bdy. of T.8 N., R.30 E. was rendered defective, as both were tied to the Fitzgerald erroneous cor. of Ts. 7 and 8 N., R.30 E., resulting in the reporting of original cor. monuments missing, which in reality were existent.

No other retracement or resurvey of the E. bdy. of T.7 N., R.30 E. is of record.

The following notes describe a resurvey of the entire line, reconstructing the original $\frac{1}{4}$ sec. cor. of secs. 4 and 33, all orig. sec. and $\frac{1}{4}$ sec. cors. W. therefrom, and all previously reestablished sec. and $\frac{1}{4}$ sec. cors. E. therefrom, and destroying all the original sec. and $\frac{1}{4}$ sec. cors. E. therefrom. All cors. retain their original common reference.

From the cor. of Ts. 7 and 8 N., Rs. 30 and 31 E., reestablished in 1883 by W.R. Fitzgerald, U.S.D.S., and reconstructed, as hereinbefore described,
 N. 89° 55' W., on true line, bet. secs. 1 and 36 (E. $\frac{1}{4}$).
 Over rolling land on mesa, thru scattering timber and undergrowth.

40.37 Intersect the previously reestablished $\frac{1}{4}$ sec. cor. of secs. 1 and 36, which is a sandstone, 14x8x5 ins. above ground marked $\frac{1}{4}$ on N. face, and witnessed by a mound of stone N. of cor. No bearing trees.

Reconstruct this cor. monument as follows.
 Alongside old cor. stone, set an iron post, 3 ft. long, 1 in. in diam., 24 ins. in the ground, for $\frac{1}{4}$ sec. cor. of secs. 1 and 36, marked on brass cap,

$\frac{1}{4}$ S 36
 S 1
 1925

from which,
 A juniper, 10 ins. in diam., brs. N. 39° E., 255 dist., marked $\frac{1}{4}$ S 36 BT.
 A juniper, 10 ins. in diam., brs. S. 40° E., 193 dist., marked $\frac{1}{4}$ S 1 BT.

The original $\frac{1}{4}$ sec. cor. of same secs. brs. S. 23 $\frac{1}{2}$ ° E., 7.13 chs. dist., which is a limestone 10x12x6 ins. above ground, marked $\frac{1}{4}$ on N. face. No accessories.

Destroy this old cor. monument.
 Thence,
 S. 89° 5' W., on true line, bet. secs. 1 and 36 (W. $\frac{1}{4}$),
 Over rolling land, on mesa, thru scattering timber and undergrowth.

41.56 Intersect the previously reestablished cor. of secs. 1, 2, 35 and 36, which is a mound of earth and stone, bearing evidence of removal of post from center, and witnessed by four pits, one each NE., SE., SW. and NW. of post, 5 ft. dist. No bearing trees.

Reconstruct this cor. monument as follows:

Chains.

In center of old mound, set an iron post 3 ft. long, 2 ins. in diam., 24 ins. in the mound, for cor. of secs. 1, 2, 35 and 36, marked on brass cap,

T8N	R30E
S35	S36
S 2	S 1
T7N	
1925	

from which,

A pinyon, 8 ins. in diam., brs. S. 30° E., 379 lks. dist., marked T7N R30E S1 BT.

A juniper, 24 ins. in diam., brs. S. 32° W., 578 lks. dist., marked T7N R30E S2 BT.

No other bearing trees available. Raise a mound of stone 3 ft. base, 1 1/2 ft. high, W. of cor. 3 ft. dist.

The original cor. of same secs. brs. S. 18° 55' W., 5.97 chs. dist., which is a limestone, 8x12x6 ins. above ground, firmly set, marked with 1 notch on E. face, and 5 notches on W. face, and witnessed by three properly marked bearing trees, as follows:

A pinyon, 8 ins. in diam., N. 80° W., 33 lks. dist.,

A pinyon, 10 ins. in diam., S. 4° W., 129 lks. dist.

A pinyon, 10 ins. in diam., S. 87° E., 160 lks. dist.

No trace of the original NE. bearing tree can be found.

Obliterate the markings on the stone and bearing trees of the original cor.

Land, rolling.

Soil, rocky, 4th rate.

Timber, pinyon and juniper.

Undergrowth, broomweed, cacti and Spanish dagger.

Poor growth of grass.

S. 89° 18' W., on true line, bet. secs. 2 and 35 (E. 1/2).

Over rolling land on mesa, thru. scattering timber and undergrowth.

10.80 Ditch from Reagan's reservoir, course N. Reservoir brs. S. about 5 chs. dist.

22.50 Old road, brs. N. and S.

23.00 Old road, brs. N. and S.

Small house on line, another house brs. N., about 260 lks. dist.

24.00 Enter dense timber, brs. N. and S.

29.70 Wire fence, brs. NW. and SE.

39.47 Intersect the previously reestablished 1/4 sec. cor. of secs. 2 and 35, which is a sandstone, 9x15x20 ins., marked 1/4 on N. face, and loosely set in a mound of stone. No accessories.

Reconstruct this cor. monument, as follows:

Remove the mound of stone, and in center of its position, reset old cor. stone, 12 ins. in the ground, and alongside same set an iron post, 3 ft. long, 1 in. in diam., 24 ins. in the ground, for 1/4 sec. cor. of secs. 2 and 35, marked on brass cap,

1/4	S 35
S 2	
1925	

from which,

A juniper, 36 ins. in diam., brs. N. 38° W., 458 lks. dist., marked 1/4 S 35 BT.

A pinyon, 10 ins. in diam., brs. S. 22° E., 102 lks. dist., marked 1/4 S 2 BT.

The original 1/4 sec. cor. of same secs. brs. S. 30° 21' W., 5.63 chs. dist., which is a limestone 10x12x6 ins. above ground, marked 1/4 on N. face, and witnessed by a mound of stone N. of cor. No bearing trees.

Destroy this old cor. monument.

Thence;

N. 88° 40' W., on true line, bet. secs. 2 and 35 (W. 1/2).

Resurvey of North boundary of Township 7 North, Range 30 East. 23

Chains.

39.93 Over rolling land, on mesa, thru. dense timber and scattering undergrowth.
 Intersect the previously reestablished cor. of secs. 2, 3, 34 and 35, which is a sandstone, 6x8x14 ins., marked with 2 notches on E. face, 4 notches on W. face, loosely set in a mound of stone, and witnessed by two bearing trees as follows:
 A pinyon, 15 ins. in diam., N. 80° E., 43 lks. dist., marked T8N R30E S35 BT.
 A pinyon, 10 ins. in diam., S. 50° W., 35 lks. dist., marked T7N R30E S3 BT.
 Reconstruct this cor. monument, as follows:
 Remove the mound of stone, and in center of its position, reset old cor. stone on surface rock, and alongside same set an iron post, 3 ft. long, 2 ins. in diam., on surface rock, deposit a stone marked with a cross (x) at base of post, and raise a mound of stone around post for cor. of secs. 2, 3, 34 and 35, marked on brass cap,

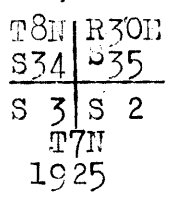

In addition to the old bearing trees described above, establish three new bearing trees as follows:
 A pinyon, 24 ins. in diam., brs. N. 0° 30' E., 63 lks. dist., marked T8N R30E S35 BT.
 A pinyon, 12 ins. in diam., brs. S. 51° W., 64 lks. dist., marked T7N R30E S3 BT.
 A pinyon, 8 ins. in diam., brs. N. 68° W., 38 lks. dist., marked T8N R30E S34 BT.

The original cor. of same secs. brs. S. 32° W., 7.48 chs. dist., which is a mound of earth on top of which is lying a decayed portion of the original wood corner post, and witnessed by faint traces of four pits, one each NE., SE., SW. and NW. of cor. and one bearing tree:
 A pinyon, 20 ins. in diam., S. 27° W., 98 lks. dist., marked TVIINRXXXESIIIBT.

This bearing tree was not reported in the record of the establishment of this cor.
 Destroy all evidence of this original cor. monument.
 Land, rolling.
 Soil, rocky, 4th rate.
 Timber, pinyon and cedar.
 Undergrowth, buck brush, broomweed and cacti.
 Fair growth of grass.

17.70 N. 89° 32' W., on true line, bet. secs. 3 and 34 (E. 1/2).
 20.00 Over rolling land, thru. dense timber and undergrowth.
 29.00 Wash, 30 lks. wide, course N.
 40.36 Road, brs. N. and S.
 Ascend 27 ft., over E. slope, to
 Intersect the previously reestablished 1/4 sec. cor. of secs. 3 and 34, which is a sandstone 20x14x8 ins. above ground, marked 1/4 on N. face, and witnessed by one bearing tree:
 A pinyon, 10 ins. in diam., S. 5° E., 53 lks. dist., marked 1/4 S BT.
 Reconstruct this cor. monument, as follows: Alongside old cor. stone, set an iron post, 3 ft. long, 1 in. in diam., 24 ins. in the ground, for 1/4 sec. cor. of secs. 3 and 34, marked on brass cap,

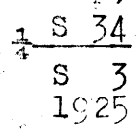

24 Resurvey of North bdy. of Township 7 North, Range 30 East.

Chains.

In addition to the old bearing tree described above, establish two new bearing trees, as follows:

A pinyon, 10 ins. in diam., brs. S. 9° E., 33 lks. dist., marked $\frac{1}{4}$ S 3 BT.

A pinyon, 10 ins. in diam., brs. N. 82° E., 91 lks. dist., marked $\frac{1}{4}$ S 34 BT.

The original $\frac{1}{4}$ sec. cor. of same secs. brs. S. 32° W., 7.55 chs. dist., which is a limestone 18x14x8 ins. above ground, marked $\frac{1}{4}$ on N. face, and witnessed by a mound of stone N. of cor. No trace of the original bearing tree NW. of cor. can be found.

Destroy all evidence of this original cor. monument.

Thence,

S. 89° 45' W., on true line, bet. secs. 3 and 34 (W. $\frac{1}{2}$)

Over rolling land, thru. dense timber and undergrowth.

Leave timber, brs. NE. and SW.

35.00

40.80

Intersect the previously reestablished cor. of secs. 3, 4, 33 and 34, which is a sandstone, 12x8x6 ins. above ground, marked with 3 notches on each of E. and W. faces, and a cross (x) on top, and witnessed by a mound of stone W. of cor.

No bearing trees.

Reconstruct this cor. monument, as follows:

Alongside old corner stone, set an iron post, 3 ft. long, 2 ins. in diam., 24 ins. in the ground for cor. of secs. 3, 4, 33 and 34, marked on brass cap,

T8N	R30E
S33	S34
S 4	S 3
T7N	
1925	

from which,

A pinyon, 16 ins. in diam., brs. N. 75° W., 596 lks. dist., marked T8N R30E S33 BT.

A pinyon, 12 ins. in diam., brs. S. 83° W., 858 lks. dist., marked T7N R30E S4 BT.

The original cor. of same secs. brs. S. 34° 32' W., 676 chs. dist., which is a limestone 10x8x5 ins. above, marked with 3 notches on each of E. and W. faces, and witnessed by a mound of stone, E. of cor. No bearing trees.

Destroy all evidence of this original cor. monument.

Land, rolling.

Soil, rocky, 4th rate.

Timber, pinyon, juniper and cedar.

Undergrowth, buck brush, broom weed, Spanish dagger and cacti.

Fair growth of grass.

S. 89° 24' W., on true line, bet. secs. 4 and 33 (E. $\frac{1}{2}$).

9.30

Over rolling land on mesa, thru. scattering undergrowth. W. rim of mesa, brs. N. and S. Leave mesa. Enter mountainous land and scattering timber.

27.80

Descend 372 ft., over rocky W. slope, to Enter rolling land.

39.60

Descend gradually over W. slope, to Intersect the original $\frac{1}{4}$ sec. cor. of secs. 4 and 33, which is a sandstone, 8x12x8 ins. above ground, firmly set in a sandstone, 8x12x8 ins. above ground, marked $\frac{1}{4}$ on N. face, and a cross (x) on top, and witnessed by a mound of stone, N. of cor., and one bearing tree:

A cedar, 30 ins. in diam., South 22 lks. dist., marked $\frac{1}{4}$ S BT.

Reconstruct this cor. monument, as follows:

Alongside old cor. stone, set an iron post, 3 ft. long, 1 in. in diam., 24 ins. in the ground for $\frac{1}{4}$ sec. cor. of secs. 4 and 33, marked on brass cap,

S	33
S	4
1925	

Chains.

- No other bearing trees available.
 Make no change in the original accessories.
 This cor. is under a wire fence, bearing N. and S.
 Thence,
 N. 89° 12' W., on true line, bet. secs. 4 and 33 (W. 1/2).
 Over rolling land, thru. scattering undergrowth.
 Descend 57 ft., over W. slope, to
 3.00 Foot of descent, brs. N. and S. Enter level cultivated
 bottom land.
 18.00 Leave cultivated land, brs. N. and S.
 20.00 Nutriosa Creek, 20 lks. wide, 1 ft. deep, course N. Con-
 tinue over level bottom land.
 20.30 Wire fence, brs. N. and S. Fence cor. brs. N. 3 lks. dist.,
 from which fences extend W. and S. At this fence cor.,
 is a stone 12x12x5 ins. above ground, marked with a
 cross (x) on top, CC on E. face, and 8 HES 502 on W. face.
 This stone is a monument for cor. No. 8 of Forest Homestead
 No. 502, and from which the bdy. of said homestead ex-
 tends N. 89° 13' W. and S. 5° 41' E. Thence across said
 homestead parallel to line 7-8 thereof.
 23.50 Wire fence, brs. N. and S. Fence cor. brs. N. 3 lks. dist.,
 from which fences extend E., W. and S.
 30.25 Intersect fence cor., from which fences extend E. and S.
 At this fence cor. is a stone 12x12x5 ins. above ground,
 marked with a cross (x) on top, CC on S. face and 7 HES
 502 on E. face. This stone is a monument for cor. No.
 7 of Forest Homestead No. 502, and from which the bdy.
 of said Homestead extends S. 89° 13' E. and S. 5° 45' E.
 Leave said homestead at W. edge of level bottom land, bear-
 ing N. and S. Enter mountainous land.
 Ascend 304 ft., over E. slope to rim of mesa.
 39.50 Foot of cliff, 50 ft. high, brs. N. and S., facing E.
 40.00 Rim of mesa, brs. N. and S. Leave mountainous and enter
 level land on mesa.
 40.41 Intersect the original cor. of secs. 4, 5, 32 and 33, which
 is a lava stone, 10x12x16 ins., marked with 2 notches
 on W. face, and 4 notches on E. face, firmly set in a
 mound of stone. No accessories.
 Reconstruct this cor. monument as follows:
 Remove the mound of stone, and in center of its position,
 reset old cor. stone on surface rock, and alongside
 same, set an iron post, 3 ft. long, 2 ins. in diam., on
 surface rock, deposit a stone marked with a cross (x)
 at base of post, and raise a mound of stone around
 post for cor. of secs. 4, 5, 32 and 33, marked on brass
 cap,
- | | |
|----------|------|
| T8N | R30E |
| S32 | S33 |
| S 51 S 4 | |
| T7N | |
| 1925 | |
- No bearing trees available.
 Land, rolling, mountainous, and level.
 Soil, rocky, 4th rate in rolling, mountainous land; in level
 bottom land, sandy, 2nd rate.
 Timber, cedar and pinyon.
 Undergrowth, broomweed, buckbrush and cacti.
 Fair growth of grass.
-
- N. 89° 51' W., on true line, bet. secs. 5 and 32 (E. 1/2).
 Over level land on mesa, thru. very scattering timber
 and scattering undergrowth.
 8.70 Rim of mesa, brs. NW. and SE. Leave level and enter roll-
 ing land.
 Descend 63 ft., over SW. slope.
 14.40 Draw, course SE.
 Ascend 86 ft., over SE. slope, to
 40.41 Intersect the original 1/4 sec. cor. of secs. 5 and 32, which

26 Resurvey of North bdy. of Township 7 North, Range 30 East.

Chains.

is a limestone 14x24x8 ins. above ground, marked $\frac{1}{2}$ on N. face. No accessories. Reconstruct this cor. monument, as follows:

Alongside old cor. stone, set an iron post, 3 ft. long, 1 in. in diam., 24 ins. in the ground for $\frac{1}{2}$ sec. cor. of secs. 5 and 32, marked on brass cap,

$\frac{1}{2}$ S 32
S 5
1925

No bearing trees available. Raise a mound of stone, 3 ft. base, $1\frac{1}{2}$ ft. high, N. of cor. 3 ft. dist.

Thence, N. $89^{\circ}49'W.$; on true line, bet. secs. 5 and 32 (W.S.). Over rolling land, thru. very scattering timber and scattering undergrowth.

Ascend gradually across mesa.

15.00 Rim of mesa, brs. NE. and SW. Desc. 74 ft., over W. slope, to
20.60 Foot of descent, brs. NE. and SW. Enter level bottom land.
22.60 Wash, 30 lks. wide, course NW.
29.20 Wash, 20 lks. wide; course N.
31.60 Wash, 6 lks. wide, course N.
40.11 Intersect the original cor. of secs. 5, 6, 31 and 32; which is a wooden post, 3 ins. square, projecting 10 ins. above ground, firmly set under a wire fence, bearing N. and S., and marked

TVIIIRXXXESXXXIBT on NW. face
SXXXII " NE. face, and
TVIINSV " SE. face

Marks on SW. face illegible. No accessories.

Reconstruct this cor. monument as follows: Alongside old wood post, set an iron post, 3 ft. long, 2 ins. in diam., 24 ins. in the ground for cor. of secs. 5, 6, 31 and 32, marked on brass cap,

T8N R30E
S31 | S32
S 6 | S 5
T7N
1925

No bearing trees available. Raise a mound of stone, 3 ft. base, $1\frac{1}{2}$ ft. high, W. of cor. 3 ft. dist.

Land, rolling and level.

Soil, rocky, 3rd rate in rolling land; sandy loam; 2nd rate in level bottom land.

Timber, pinyon and cedar.

Undergrowth, sagebrush, buck brush, broomweed and cacti.

Fair growth of grass.

N. $89^{\circ}42'W.$, on true line, bet. secs. 6 and 31.

Over nearly level bottom land, thru. very scattering timber and scattering undergrowth.

31.30 Fence cor. brs. S. 2 chs. dist., from which fences extend N. $85^{\circ}W.$ and S.

32.50 Irrigation ditch, course N. from a reservoir which brs. S. about 2.00 chs. dist.

39.40 Fence cor. brs. S. 7 lks. dist., from which fences extend S. $80^{\circ}E.$ and S.

40.84 (Proportional Dist.) Set an iron post, 3 ft. long, 1 in. in diam., 24 ins. in the ground for reestablished $\frac{1}{2}$ sec. cor. of secs. 6 and 31; marked on brass cap,

$\frac{1}{2}$ S 31
S 6
1925

No bearing trees available. Raise a mound of stone 3 ft. base, $1\frac{1}{2}$ ft. high, N. of cor. 3 ft. dist.

Resurvey of North bdy. of Township 7 North, Range 30 East. 27

Chains.

From this cor., a house brs.S. about 2 1/2 chs.dist.
 No trace of the original sec.cor. of secs.6 and 31 can
 be found in this vicinity.

52.50 Wash, 50 lks.wide, 10 ft.deep, course N. Leave level bottom
 land and enter rolling land.
 Ascend 70 ft., over E.slope, to

59.00 Rim of mesa, brs.N.and S. Thence over level land on mesa.

60.40 Wire fence, brs.N.and S.

63.00 Road, brs. NW. and SE. Extends northwesterly to Springer-
 ville and southerly to Nutriosa.

80.47 Intersect the original cor.of Ts. 7 and 8 N., Rs.29 and 30
 E., which is a limestone 14x14x8 ins. above ground,
 firmly set, marked with 6 notches on each of E., W.N. and
 S.faces, and witnessed by two bearing trees:
 A yellow pine, 14 ins. in diam., N.6°W., 70
 lks.dist., marked TVIIINRXXIXESXXXVI BT.
 An oak, 16 ins. in diam., N.20°E., 67 lks.
 dist., marked TVIIINRXXXESXXXIBT.

Reconstruct this cor.monument as follows:
 Alongside old cor.stone, set an iron post, 3 ft.long, 3 ins.
 in diam., 24 ins. in the ground for cor.of Ts.7 and 8 N.,
 Rs.29 and 30 E., marked on brass cap,

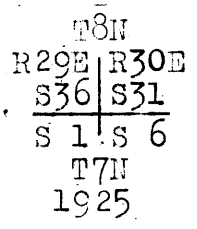

In addition to the original bearing trees described above
 establish three new bearing trees as follows:
 A yellow pine, 18 ins. in diam., brs.N.60°E., 525
 lks.dist., marked T8N R30E S31 BT.
 A yellow pine, 12 ins. in diam., brs.S.84°E., 285
 lks.dist., marked T7N R30E S6 BT.
 A yellow pine, 14 ins. in diam., brs.N.76°W., 205
 lks.dist., marked T8N R29ES36 BT.

Raise a mound of stone, 3 ft. base, 2 ft.high, S.of cor.
 3 ft. dist.

Land, nearly level, rolling and level.
 Soil, rocky, 4th rate.
 Timber, pinon, cedar, oak and yellow pine.
 Undergrowth, sagebrush, buck brush and cacti.
 Fair growth of grass.

28 Resurvey of West bdy. of Township 7 North, Range 30 East.

Chains.

The West bdy. of T. 7 N., R. 30 E. was surveyed in 1875 by C.B. Foster, U.S.D.S. establishing all the sec. and $\frac{1}{4}$ sec. cors. thereon, with a common reference to areas on both sides of the line.

The north four miles were retraced, and the south two miles of this line were resurveyed by W.R. Fitzgerald, U.S.D.S. in 1883.

No other retracement or resurvey of any part of this Tp. bdy. is of record.

The following notes describe a resurvey of the entire line, reconstructing all existing cors., re-establishing missing cors. at proportional intervals in alignment bet. existing cors., and retaining the original common reference of all cors.

The existing cor. monuments all agree substantially with their record descriptions; however, obtain affidavits from settlers whose holdings are involved, in connection with the identification of the $\frac{1}{4}$ sec. cor. of secs. 7 and 12, and the cor. of secs. 1, 6, 7 and 12, and such affidavits are incorporated into this book of field notes.

From the cor. of Ts. 6 and 7 N., Rs. 29 and 30 E., reconstructed in original position, as hereinbefore described, N. $0^{\circ}17'W.$, on true line, bet. secs. 31 and 36. Over rolling land, thru. scattering timber and undergrowth. Ascend 100 ft., over S. slope.

- 0.40 Road, brs. E. and W.
 1.70 Telephone line, brs. E. and W.
 7.50 Wire fence, brs. E. $30^{\circ}E.$ and S. $30^{\circ}W.$, joins wire fence bearing N. and S. at about 70 lks. N. $30^{\circ}E.$, from this point.
 8.50 Rim of mesa, brs. NE. and SW. Thence over level land on mesa. Leave timber.
 11.20 Fence cor. brs. E. 50 lks. dist., from which fences extend N., E. and S.
 39.10 Fence brs. N. $0\frac{1}{2}^{\circ}W.$ and S. $0\frac{1}{2}^{\circ}E.$
 39.75 (Proportional dist.) Set an iron post, 3 ft. long, 1 in. in diam., 24 ins. in the ground, for reestablished $\frac{1}{4}$ sec. cor. of secs. 31 and 36, marked on brass cap,

$\frac{1}{4}$
 S36 | S31

1925

from which,

A yellow pine, 12 ins. in diam., brs. N. $7^{\circ}E.$, 472 lks. dist., marked $\frac{1}{4}$ S 31 BT.

A yellow pine, 18 ins. in diam., brs. N. $6^{\circ}W.$, 434 lks. dist., marked $\frac{1}{4}$ S 36 BT.

Diligent search in this vicinity fails to reveal any trace of either the original or previously reestablished $\frac{1}{4}$ sec. cor. of secs. 31 and 36.

- 42.10 Fence cor. brs. W. 10 lks. dist., from which fences extend N., W. and S.
 44.00 Enter scattering timber, brs. E. and W.
 49.40 Fence brs. N. $1^{\circ}E.$ and S. $1^{\circ}W.$ at rim of mesa, bearing E. and W.
 Leave level land on mesa, and enter mountainous land. Descend 81 ft., over N. slope, to
 53.00 Foot of descent, brs. E. and W. Leave mountainous land and timber, and enter level cultivated land.
 64.50 House belonging to Hiram Rogers brs. E. about 6 chs. dist.
 65.30 Wash, 30 lks. wide, course NE.
 78.00 Fence, brs. NW. and SE. and turns to S. at about 60 lks. SE. of this point. Leave level cultivated land, and enter mountainous land and dense timber and undergrowth. Ascend 24 ft. over steep S. slope, to
 79.46 (Proportional dist.) Set an iron post, 3 ft. long, 2 ins. in diam., 24 ins. in the ground, for reestablished cor.

Resurvey of West bdy. of West bdy. of Township 7 North, Range 30 E. 29

Chains.

of secs. 25, 30, 31 and 36, marked on brass cap,

T7N	
R29E	R30E
S25	S30
S36	S31
1925	

from which,

A pinyon, 14 ins. in diam., brs. N. 85° E., 64 lks. dist., marked T7N R30E S30 BT.

A pinyon, 10 ins. in diam., brs. S. 71° E., 69 lks. dist., marked T7N R30E S31 BT.

A pinyon, 8 ins. in diam., brs. S. 51° W., 105 lks. dist., marked T7N R29E S36 BT.

A juniper, 18 ins. in diam., brs. N. 37° W., 195 lks. dist., marked T7N R29E S25 BT.

Land, rolling, level and mountainous.

Soil, gravelly and rocky, 2nd, 3rd and 4th rate.

Timber, cedar, pinyon, and yellow pine.

Undergrowth, sagebrush, scrub oak and buck brush.

Fair growth of grass.

N. 0° 17' W., on true line, bet. secs. 25 and 30.

Over mountainous land, thru. dense timber and undergrowth. Ascend 400 ft., over S. slope, to

20.00 Rim of mesa, brs. E. and W. Thence over nearly level rocky land on mesa. Timber becomes scattering.

39.73 (Proportional dist.) Set an iron post, 3 ft. long, 1 in. in diam.; 24 ins. in the ground, for reestablished sec. cor. of secs. 25 and 30, marked on brass cap,

1/4	
S25	S30
1925	

No bearing trees available. Raise a mound of stone, 3 ft. base, 1 1/2 ft. high, W. of cor. 3 ft. dist.

No trace of either the original or previously reestablished 1/4 sec. cor. of secs. 25 and 30 can be found in this vicinity.

Continue over nearly level land, thru. scattering timber and dense undergrowth.

40.56 Wire fence, brs. N. 11° E. and S. 11° W.

59.40 Rim of mesa brs. NE. and SW. Leave mesa. Enter rolling land.

Descend 109 ft., over NW. slope.

75.20 Wash, 30 lks. wide, course NE.

Ascend 25 ft., over SE. slope, to

79.46 Intersect the original cor. of secs. 19, 24, 25 and 30, which, is a lava stone 10x8x4 ins. above ground, firmly set, marked with 2 notches on S. face, and 4 grooves on N. face, and witnessed by one bearing tree:

A juniper, 18 ins. in diam., N. 66° W., 34 lks. dist., marked T7N R29E S24 BT.

Reconstruct this cor. monument, as follows:

Alongside old cor. stone, set an iron post, 3 ft. long, 2 ins. in diam., 24 ins. in the ground, for cor. of secs. 19, 24, 25 and 30, marked on brass cap,

T7N	
R29E	R30E
S24	S19
S25	S30

1925

30 Resurvey of West bdy. of Township 7 North, Range 30 East.

Chains.

In addition to the old bearing tree described above, establish four new bearing trees as follows:

A pinyon, 6 ins. in diam., brs. N. 44° E., 74 lks. dist., marked T7N R30E S19 BT.

A juniper, 6 ins. in diam., brs. S. 60° E., 53 lks. dist., marked T7N R30E S30BT.

A juniper, 18 ins. in diam., brs. S. 23° W., 191 lks. dist., marked T7N R29E S25 BT.

A pinyon, 18 ins. in diam., brs. N. 28° W., 97 lks. dist., marked T7N R29E S24 BT.

Land, mountainous, nearly level and rolling.

Soil, rocky, 4th rate.

Timber, cedar, pinyon, yellow pine and juniper.

Undergrowth, sagebrush, broomweed, buck brush and cacti.

Fair growth of grass.

N. 0° 34' E., on true line, bet. secs. 19 and 24 (S. $\frac{1}{2}$).

Over mountainous land, thru. dense timber and undergrowth.

Ascend 75 ft., over SE. slope, to

4.00 Rim of mesa, brs. NE. and SW. Thence over level point of mesa.

4.50 Same mesa rim, brs. NW. and SE. Desc. 41 ft., over NE. slope.

11.00 Wash, 10 lks. wide, course SE.

Ascend 117 ft., over SE. slope, to

17.70 Same mesa rim, brs. NE. and SW. Thence over level rocky land on mesa, thru. scattering timber and dense undergrowth.

40.09 Intersect the original $\frac{1}{4}$ sec. cor. of secs. 19 and 24, which is a lava stone 6x10x10 ins. above ground, set in mound of stone, marked $\frac{1}{4}$ on W. face.

Reconstruct this cor. monument as follows; Alongside old cor. stone set an iron post 3 ft. long, 1 in. in diam., 24 ins. in the ground for $\frac{1}{4}$ sec. cor. of secs. 19 and 24, marked on brass cap,

S24 | S19

1925

from which,

A yellow pine, 6 ins. in diam., brs. N. 51° W., 583 lks. dist., marked $\frac{1}{4}$ S 24 BT.

A juniper, 40 ins. in diam., brs. S. 38° E., 10.72 chs. dist., marked $\frac{1}{4}$ S 19 BT.

Thence,

N. 0° 16' W., on true line, bet. secs. 19 and 24 (N. $\frac{1}{2}$).

Over level rocky land on mesa, thru. scattering timber and dense undergrowth.

5.00 Rim of mesa, brs. NE. and SW. Leave level land on mesa; and enter rolling land.

Descend 92 ft. over NW. and W. slopes.

15.10 Old road, brs. NE. and SW.

22.00 East edge of small reservoir, which is about 5 chs. long, and 3 chs. wide.

Ascend 40 ft., over SW. slope, to

40.00 Rim of mesa, brs. NW. and SE. Thence over nearly level point of mesa.

40.38 Rim of mesa, brs. NE. and SW. Intersect the original cor. of secs. 13, 18, 19 and 24, which is a lava stone, 12x10x16 ins., marked with 3 notches on each of N. and S. faces, firmly set in a mound of stone, and witnessed by three bearing trees:

A yellow pine, 20 ins. in diam., N. 19° W., 28 lks. dist., marked TVIINRXXIXE. - Other marks illegible.

A yellow pine snag, 12 ins. in diam., 3 ft. high, S. 23° W., 18 lks. dist., marked SXXIVBT. and

A yellow pine, 12 ins. in diam., 10 ft. high, N. 30° E., 54 lks. dist., marked -SXVIIIBT.

Reconstruct this cor. monument as follows:

Resurvey of West bdy. of Township 7 North, Range 30 East. 31

Chains.

Remove the mound of stone, and in center of its position, reset old cor. stone, 4 ins. in the ground to bed rock, and alongside same set an iron post, 3 ft. long, 2 ins. in diam., 4 ins. in the ground to bed rock, deposit a stone marked with a cross (x) at base of post, and raise a mound of stone around post for cor. of secs. 13, 18, 19 and 24, marked on brass cap,

T7N	
R29E	R30E
S13	S18
S24	S19
1925	

In addition to the old bearing trees described above, establish four new bearing trees as follows:

- A yellow pine, 12 ins. in diam., brs. N. 27 $\frac{1}{2}$ ° E., 232 lks. dist., marked T7N R30E S18 BT.
- A yellow pine, 18 ins. in diam., brs. N. 82° W., 32 lks. dist., marked T7N R29E S13 BT.
- A yellow pine, 20 ins. in diam., brs. S. 18° W., 55 lks. dist., marked T7N R29E S24 BT.
- A yellow pine, 20 ins. in diam., brs. S. 18° E., 487 lks. dist., marked T7N R30E S19 BT.

Land, mountainous, level and rolling.

Soil, rocky, 4th rate.

Timber, pinyon, juniper and yellow pine.

Undergrowth, sagebrush, buck brush and cacti.

Fair growth of grass.

-
- N. 0° 37' W., on true line, bet. secs. 13 and 18 (S. $\frac{1}{2}$).
- Over rolling land, thru. scattering timber and undergrowth.
- Descend 39 ft., over NW. slope.
- 4.60 Wash, 20 lks. wide, course NE.
- Ascend 15 ft., over SE. slope.
- 10.00 Low spur, slopes E. Desc. gradually over N. slope.
- 15.00 Wash, 20 lks. wide, course N. 70° E.
- Ascend 23 ft., over SE. slope.
- 34.60 Spur, slopes E. Enter dense timber.
- Descend 62 ft., over N. slope, to
- 40.22 Intersect the original $\frac{1}{4}$ sec. cor. of secs. 13 and 18, which is a lava stone 12x10x6 ins. above ground, firmly set, marked $\frac{1}{4}$ on W. face, and witnessed by one bearing tree:
- A yellow pine, 26 ins. in diam., N. 66° E., 24 lks. dist., marked $\frac{1}{4}$ S BT.
- Reconstruct this cor. monument, as follows:
- Alongside old cor. stone, set an iron post, 3 ft. long, 1 in. in diam., 24 ins. in the ground, for $\frac{1}{4}$ sec. cor. of secs. 13 and 18, marked on brass cap,

+	
S13	S18
1925	

In addition to the old bearing tree described above, establish two new bearing trees as follows:

- A yellow pine, 8 ins. in diam., brs. N. 83 $\frac{1}{2}$ ° W., 39 lks. dist., marked $\frac{1}{4}$ S 13 BT.
- A yellow pine, 20 ins. in diam., brs. S. 68° E., 44 lks. dist., marked $\frac{1}{4}$ S 18 BT.

Thence,

N. 1° 7' E., on a true line, bet. secs. 13 and 18 (N. $\frac{1}{2}$).

Over rolling land, thru. dense timber and scattering undergrowth.

Descend 120 ft., over N. slope.

5.45 Leave dense, and enter scattering timber, brs. E. and W.

5.65 Wire fence, brs. E. and W.

BOOK 3736

32 Resurvey of West bdy. of Township 7 North, Range 30 East.

Chains.

6.50 Enter cultivated land, brs.E.and W.
 19.45 Leave cultivated land, brs.E.and W.
 25.45 Wash, 15 lks.wide, course N.70°E.
 Ascend gradually over S.slope to sec.cor.
 28.00 Enter dense timber, brs.E.and W.
 31.50 House of A.Hartley Greenwood, brs.E. about 2½ chs.dist.
 33.00 Leave dense timber, brs.E.and W. Thence over open land.
 40.93 Wire fence, brs.E.and W. Intersect the original cor. of
 secs. 7, 12, 13 and 18, which is a wooden post, 3 ins.
 square, marked T VII N on NW.face, RXXXE on NE.face
 and RXXIX on SW.face, projecting 10 ins. above a mound
 of earth in which it is firmly set, and witnessed by
 one bearing tree:
 A pinyon, 14 ins. in diam., N.20°E., 52 lks.
 dist., marked TVIIN RXXXESVIIBT.
 Reconstruct this cor. monument as follows:
 Alongside old wooden post, set an iron post, 3 ft.long,
 2 ins. in diam., 24 ins. in the mound for cor.of secs.
 7, 12, 13 and 18, marked on brass cap,

T7N	
R29E	R30E
S12	S 7
S13	S18

1925

In addition to the old bearing tree described above, estab-
 lish four new bearing trees as follows:

- A pinyon, 18 ins. in diam., brs.N.3½°E., 48 lks.
dist., marked T7N R30E S7 BT.
- A pine, 14 ins. in diam., brs.S.30°E., 525 lks.
dist., marked T7N R30E S18 BT.
- A pine, 15 ins. in diam., brs.S.64°W., 250 lks.
dist., marked T7N R29E S13 BT.
- A pinyon, 24 ins. in diam., brs.N.26°W., 124 lks.
dist., marked T7N R29E S12 BT.

Land, rolling.

Soil, sandy, gravelly and rocky, 2nd, 3rd and 4th rate.
 Timber, pinyon, juniper, cedar and yellow pine.
 Undergrowth, sagebrush, buckbrush and cacti.
 Fair growth of grass.

4.00 N.0°58'W., on true line, bet. secs.7 and 12 (S.½).
 Over rolling land, thru. scattering undergrowth.
 Ascend 12 ft., over S.slope, to
 Rim of mesa, brs.E.and W. Thence over nearly level land
 on mesa.
 11.30 Enter corral.
 11.85 Leave corral.
 14.95 Old road, brs.E.and W..
 20.45 Wash, 10 lks.wide, course NE.
 26.55 Rim of mesa, brs.E.and W. Leave mesa. Enter rolling land
 and scattering timber.
 Descend 29 ft., over N.slope, to
 38.03 Intersect the ¼ sec.cor. of secs.7 and 12, reestablished
 by W.D.Rencher, County Surveyor of Apache County in
 1906, which is a wooden post set in a small mound of
 stone. No accessories. This monument has been accepted
 and recognized by nearby land owners as marking the
 original cor.point(See affidavit of J.E.Nelson herein).
 Reconstruct this cor.monument, as follows:
 Remove the mound of stone, and alongside the old wooden
 post, set an iron post, 3 ft.long, 1 in. in diam., 24
 ins. in the ground for ¼ sec.cor. of secs.7 and 12,
 marked on brass cap,

Chains.

$\frac{1}{4}$
 S12 | S 7
 1925

from which,
 A yellow pine, 20 ins. in diam., brs. S. 7° E., 902 lks. dist., marked $\frac{1}{4}$ S 7 BT.
 A pinyon, 18 ins. in diam., brs. N. 89 $\frac{1}{2}$ ° W., 909 lks. dist., marked $\frac{1}{4}$ S 12 BT.
 Fence cor. brs. N. 30° E., 33 lks. dist., from which fences extend E. and N.

40.79

From $\frac{1}{4}$ sec. cor.,
 N. 0° 39' E., on true line, bet. secs. 7 and 12 (N. $\frac{1}{4}$).
 Over rolling land, thru. very scattering timber and undergrowth, parallel to wire fence, about 15 lks. E. of line. Descend gradually over NE. and E. slopes, to
 Intersect cor. of secs. 1, 6, 7 and 12, reestablished by W. D. Rencher, County Surveyor of Apache County in 1906, which is a wooden post set flush with surface of the ground. No accessories. This monument has been accepted and recognized by nearby land owners as marking the original cor. point (See affidavits of J. E. Nelson and A. J. McKay, herein).
 Reconstruct this cor. monument as follows:
 Alongside old wooden post, set an iron post 3 ft. long, 2 ins. in diam., 24 ins. in the ground for cor. of secs. 1, 6, 7 and 12, marked on brass cap,

T7N
 R29E | R30E
 S 1 | S 6
 S12 | S 7
 1925

from which,
 A cedar, 36 ins. in diam., brs. N. 82° E., 698 lks. dist., marked T7N R30E S6 BT.
 A cedar, 20 ins. in diam., brs. S. 81° E., 630 lks. dist., marked T7N R30E S7 BT.
 Fence cor. brs. N. 45° W., 75 lks. dist., from which fences extend E. and S.
 Fence cor. brs. S. 30° E., 48 lks. dist., from which fences extend E. and S.
 Fence cor. brs. S. 47° W., 72 lks. dist., from which fences extend W. and N.
 Land, rolling.
 Soil, rocky, 4th rate.
 Timber, pinyon, cedar and yellow pine.
 Undergrowth, second growth pine, sagebrush and buckbrush.
 Fair growth of grass.

3.00
 8.00
 37.00
 40.95
 41.20
 42.06

N. 0° 51' E., on true line, bet. secs. 1 and 6.
 Over rolling land, thru. very scattering timber and scattering undergrowth.
 Descend gradually over E. slope.
 Reservoir, S. end of dam, brs. E. 1.50 chs.
 Leave reservoir, N. end of dam, brs. E. 1.50 chs.
 Descend 20 ft., over N. slope.
 Fence, brs. N. 60° E. and S. 60° W.
 Road brs. N. 60° E. and S. 60° W. Leave rolling land, timber and undergrowth. Enter level cultivated land.
 Intersect the original $\frac{1}{4}$ sec. cor. of secs. 1 and 6, which is a wooden post, 3 ins. square, marked $\frac{1}{4}$ on W. face, firmly set and projecting 6 ins. above ground. No accessories.
 Reconstruct this cor. monument, as follows: Alongside old wooden post, set an iron post 3 ft. long, 1 in. in diam., 26 ins. in the ground for $\frac{1}{4}$ sec. cor. of secs. 1 and 6,

34 Resurvey of West bdy. of Township 7 North, Range 30 East.

Chains.

marked on brass cap,

$$\begin{array}{c} \dagger \\ S\ 1\ | \ S\ 6 \end{array}$$

1925

No bearing trees available. Raise a mound of stone, 3 ft. base, $1\frac{1}{2}$ ft. high, W. of cor. 3 ft. dist.

Thence,

N. $0^{\circ}26'E.$, on true line, bet. secs. 1 and 6 (N. $\frac{1}{2}$).

Over level cultivated land.

10.10 Fence, brs. NE. and SW. Leave level cultivated land, and enter rolling land, scattering timber and undergrowth.

Descend 25 ft., over N. slope.

15.00 Wash, 80 lks. wide, course NE.

Ascend 25 ft., over SE. slope.

19.60 Wire fence, brs. E. and W.

23.00 Rim of mesa, brs. NE. and SW. Thence over level land on mesa.

39.60 Intersect cor. of Ts. 7 and 8 N., Rs. 29 and 30 E., reconstructed as hereinbefore described.

Land, rolling and level.

Soil, sandy, gravelly and rocky, 2nd, 3rd and 4th rate.

Timber, pinyon, cedar and yellow pine.

Undergrowth, sagebrush, broomweed, buck brush and cacti.

Fair growth of grass.

Boundaries of Township 7 North, Range 30 East.

Latitudes, departures, and closing errors.

Line designated.	True bearing.	Dist..	Latitudes.		Departures.	
			N.	S.	E.	W.
South boundary,	N.88°35'W.	76.98	1.90			76.96
	S.82°42'W.	40.16		5.11		39.83
	S.86°06'W.	39.26		2.67		39.17
	N.87°02'W.	78.50	4.06			78.39
	N.89°06'W.	39.20	.62			39.20
	N.89°35'W.	39.10	.28			39.10
	N.89°57'W.	77.90	.07			77.90
	N.88°34'W.	87.70	2.19			87.67
West boundary,	N.0°17'W.	158.92	158.92			.79
	N.0°34'E.	40.09	40.09		.40	.19
	N.0°16'W.	40.38	40.38			.43
	N.0°37'W.	40.22	40.22			.43
	N.1°07'E.	40.93	40.92		.80	.64
	N.0°58'W.	38.03	38.02			.64
	N.0°39'E.	40.79	40.79		.46	
	N.0°51'E.	42.06	42.06		.62	
N.0°26'E.	39.60	39.60		.30		
North boundary,	S.89°42'E.	80.47		.42	80.47	
	S.89°49'E.	40.11		.13	40.11	
	S.89°51'E.	40.41		.11	40.41	
	S.89°12'E.	40.41		.56	40.41	
	N.89°24'E.	39.60	.41		39.60	
	S.89°45'E.	40.80		.18	40.80	
	S.89°32'E.	40.36		.33	40.36	
	S.88°40'E.	39.93		.93	39.92	
	N.89°18'E.	39.47	.48		39.47	
	N.89°05'E.	41.56	.66		41.56	
S.89°55'E.	40.37		.06	40.37		
East boundary,	S.0°27'W..	40.19		40.19		.31
	South,	40.24		40.24		
	S.0°51'W.	40.24		40.24		.60
	S.0°50'W.	40.22		40.22		.58
	S.0°56'W.	242.04		242.01		3.94
South,	79.20		79.20			
Convergency,					.49	
Totals.			491.67	492.60	486.55	485.70
				491.67	485.70	
Error in latitude,			0.93			
Error in departure,					0.85	

36 Resurvey of part of Subdivision lines of Township 7 N. R.30 E+

Chains.

The subdivision lines of the N. $\frac{1}{4}$ of T.7 N., R.30 E., and all of the SW. $\frac{1}{4}$ of said township with the exception of line bet. secs. 28 and 33, and E. bdrs. of same secs. were surveyed in 1875 by C.B. Foster, U.S.D.S., and no retracement or resurvey of any part of these subdivision lines is of record.

The following notes describe a resurvey of all the previously surveyed subdivision lines of this township, reconstructing all existing cor. monuments, and reestablishing all missing cors. by proportional intervals bet. existing cors.

From the reconstructed cor. of secs. 13, 18, 19 and 24 on the E. bdy. of the Tp., hereinbefore described, N. $89^{\circ}47'W.$, on true line, on S. bdy. of sec. 13. Over mountainous land, thru. dense timber and scattering undergrowth.

- 4.87 Descend 50 ft., over NW. slope, to Foot of descent brs. N. and S. Enter level bottom land. Leave timber.
- 12.07 Creek, 10 lks. wide, 6 ins. deep, course NW.
- 12.77 Leave level, and enter mountainous land. Ascend 50 ft., over NE. slope, to
- 15.67 Rim of mesa, brs. NW. and SE. Thence over level land on mesa.
- 25.45 Road, brs. NW. and SE.
- 34.27 (40.00 chs. in easting from cor. of secs. 13 and 14) Set an iron post, 3 ft. long, 1 in. in diam., 24 ins. in the ground, for ~~reestablished~~ sec. cor. of sec. 13 only, marked on brass cap,
- ±S. 13
1925
- No bearing trees available. Raise a mound of stone, 3 ft. base, 1 $\frac{1}{2}$ ft. high, N. of cor. No trace of the original $\frac{1}{4}$ sec. cor. of secs. 13 and 24 can be found after search within a wide radius of this cor. Continue over level land, on mesa, thru. scattering undergrowth.
- 39.30 Rim of mesa, brs. N. and S. Leave mesa. Enter rolling land and scattering timber. Descend gradually over W. slope.
- 42.00 Creek, 20 lks. wide, 4 ins. deep, course NW. Ascend slightly over NE. slope, to
- 42.97 (40.00 chs. in easting from closing cor. of secs. 23 and 24) Set an iron post, 3 ft. long, 1 in. in diam., 24 ins. in the ground, for ~~reestablished~~ $\frac{1}{4}$ sec. cor. of sec. 24 only, marked on brass cap,

±S. 24
1925

from which,

An oak, 20 ins. in diam., brs. S. $27^{\circ}E.$, 133 lks. dist., marked $\frac{1}{4}$ S 24 BT.

An oak, 10 ins. in diam., brs. S. $15^{\circ}W.$, 151 lks. dist., marked $\frac{1}{4}$ S 24 BT.

- 70.25 Descend 110 ft., over NW. and W. slopes. Draw, 100 lks. wide, course NW.

- 74.27 Ascend gradually over N. slope, to Intersect the point of original location of the cor. of secs. 13, 14, 23 and 24, determined by measurement East 5 ft. from center of a mound of stone, which is the only remaining accessory of the original sec. cor. monument.

Chains.

Topography and blazes on line trees N. and W. of this mound verify the same as that described in the record as having been raised W. of cor.

Reconstruct this cor. monument, and alter its reference as follows:

At the original point of location of the sec. cor., set an iron post, 3 ft. long, 2 ins. in diam., 24 ins. in the ground, for cor. of secs. 13 and 14 only, marked on brass cap,

T7N	R30E
S14	S13
S24	
1925	

from which,

A yellow pine, 10 ins. in diam., brs. N. 84° E., 22 lks. dist., marked T7N R30E S13 BT.

An oak, 12 ins. in diam., brs. N. 59° W., 258 lks. dist., marked T7N R30E S14 BT.

House of Henry Littlejohn brs. N. 47° W.

House of Perry Gunter, brs. N. 47° W., about 25 chs. dist.

House of Oliver Wilson brs. N. 28½° W.,

House of Dean Anfessen, brs. N. 23° 50' W.

Land, mountainous, level and rolling.

Soil, rocky, 4th rate,

Timber, yellow pine, juniper and oak.

Undergrowth, sage brush, broomweed and buck brush.

Fair growth of grass.

From cor. of secs. 13 and 14,

N. 4° 36' E., on true line, bet. secs. 13 and 14 (S. ½).

Over rolling land, thru. scattering timber and undergrowth.

Descend gradually over N. slope.

4.00 Leave timber, brs. E. and W.

7.00 Draw, 100 lks. wide, course NW. Asc. gradually over SW. slope.

16.00 Descend gradually over W. and NW. slopes.

18.50 Road, brs. E. and W.

41.50 Wire fence brs. E. and W. Enter level bottom land. Fence cor. brs. W. about 9 chs. dist., from which fences extend E. & N.

45.00 Intersect ¼ sec. cor. of secs. 13 and 14, which is a lava stone 14x10x6 ins. above ground, firmly set and marked ¼ on top. No accessories.

There is no trace of the original monument of record as a wood post with accessories consisting of pits, mound of earth and one bearing tree NW. of post.

Reconstruct this cor. monument as follows:

Alongside old stone, set an iron post, 3 ft. long, 1 in. in diam., 24 ins. in the ground, for ¼ sec. cor. of secs. 13 and 14, marked on brass cap,

¼	
S14	S13
1925	

No bearing trees available. Raise a mound of stone, 3 ft. base, 1½ ft. high, W. of cor. 3 ft. dist.

Thence,

N. 0° 13' W., on true line, bet. secs. 13 and 14 (N. ½),

Over level bottom land, thru. scattering undergrowth.

3.00 Road, brs. NW. and SE.

23.40 Fence brs. E. and W. Enter cultivated land.

24.70 Wash, 10 lks. wide, 2 ft. deep, course NW.

House of Alva Adams, brs. E. about 6 chs. dist.

26.50 Fence, brs. E. and W. along road, same bearing.

Leave cultivated land.

27.40 Davis creek (dry) 30 lks. wide, course W. Enter rolling land.

Ascend 20 ft., over S. slope, to

30.50 Rim of mesa, brs. E. and W. Thence over level land on mesa, thru. scattering timber and undergrowth.

40.01 Intersect remains of original cor. of secs. 11, 12, 13 and 14, consisting of a small mound of earth, in the center of which is found the buried portion of the old wood

38 Resurvey of part of Subdivision lines of T. 7 N., R. 30 E.

Corners.

post, the upper portion of the post, 3 ins. square, 1 ft. long, bearing scribe marks on each face, is lying on the top of the mound.

Reconstruct this cor. monument, as follows:

Reset the upper portion of the old wood post in the mound and alongside same set an iron post, 3 ft. long, 2 ins. in diam., 24 ins. in the mound for cor. of secs. 11, 12, 13 and 14, marked on brass cap,

T7N R30E	
S11	S12
S14	S13
1925	

from which,

An oak, 6 ins. in diam., brs. N. 36 $\frac{1}{2}$ ° E., 437 lks. dist., marked T7N R30E S12 BT.

A juniper, 30 ins. in diam., brs. S. 46° W., 763 lks. dist., marked T7N R30E S14 BT.

An oak, 4 ins. in diam., brs. S. 76° E., 465 lks. dist., marked BT only.

Land, rolling and level. Soil, rocky, 4th rate in S. 41 $\frac{1}{2}$ chs.; black loam, 2nd rate in N. 43 $\frac{1}{2}$ chs.

Timber, pinyon, juniper, oak and yellow pine.

Undergrowth, sage brush, broomweed and cacti.

Fair growth of grass.

S. 89° 00' E., on true line, bet. secs. 12 and 13 (W. E.).

Over nearly level land on mesa, thru. scattering timber and undergrowth.

40.14

Intersect the original $\frac{1}{4}$ sec. cor. of secs. 12 and 13, which is a lava stone, 8x12x12 ins. above ground, marked $\frac{1}{4}$ on N. face, firmly set and witnessed by a small mound of stone, N. of cor. No bearing trees.

Reconstruct this cor. monument as follows:

Alongside old cor. stone, set an iron post, 3 ft. long, 1 in. in diam., 24 ins. in the ground for $\frac{1}{4}$ sec. cor. of secs. 12 and 13, marked on brass cap,

$\frac{1}{4}$ S 12
S 13
1925

from which,

A juniper, 10 ins. in diam., brs. S. 24° E., 280 lks. dist., marked $\frac{1}{4}$ S 13 BT.

No other bearing tree available. Rebuild a mound of stone 3 ft. base, 1 $\frac{1}{2}$ ft. high, W. of cor. 3 ft. dist.

Thence,

East, on true line, bet. secs. 12 and 13 (E. $\frac{1}{2}$).

Over gently rolling land on mesa, thru. scattering timber and undergrowth.

31.62

Intersect the East bdy. of the Tp., at a point 4.06 chs. N. 0° 50' E. from the cor. of secs. 7 and 18, T. 7 N., R. 31 E., hereinbefore described. At this point of intersection, set an iron post, 3 ft. long, 2 ins. in diam., 24 ins. in the ground, for closing cor. of secs. 12 and 13, marked on brass cap,

T7N	T7N
S12	R31E
S13	S 7
R30E	
1925	

No bearing trees available. Raise a mound of stone, 3 ft. base, 1 $\frac{1}{2}$ ft. high, W. of cor. 3 ft. dist.

Land, nearly level and gently rolling.

Soil, rocky, 4th rate.

Timber, pinyon, juniper and oak.

Undergrowth, broomweed, sagebrush and cacti.

Fair growth of grass.

From the cor. of secs. 11, 12, 13 and 14,

N. 0° 6' W., on true line, bet. secs. 11 and 12.

Resurvey of a part of Subdivision lines of T. 7 N., R. 30 E. 39

Chains.

39.73 Over nearly level land on mesa, thru. very scattering timber and undergrowth.
 (Midpoint) Set an iron post, 3 ft. long, 1 in. in diam., 24 ins. in the ground for reestablished $\frac{1}{4}$ sec. cor. of secs. 11 and 12, marked on brass cap,
 $\frac{1}{4}$
 S11 | S12
 1925

from which,
 A juniper, 12 ins. in diam., brs. S. $3\frac{1}{2}^{\circ}$ W., 329 lks. dist., marked $\frac{1}{4}$ S 11 BT.
 No other bearing tree available.
 House of Harry Littlejohn, brs. S. 63° W.

Diligent search in this vicinity fails to reveal any trace of the original $\frac{1}{4}$ sec. cor. of secs. 11 and 12.
 Thence over gently rolling land, on mesa, thru. very scattering timber and scattering undergrowth.

79.46 Intersect the original cor. of secs. 1, 2, 11 and 12, which is a stone 10x10x10 ins., marked with 1 notch on E. face, and 5 notches on S. face, and firmly set in a mound of stone. No accessories.
 Reconstruct this cor. monument as follows:
 Remove the mound of stone, and in center of its position, reset old cor. stone on surface rock, and alongside same set an iron post, 3 ft. long, 2 ins. in diam., on surface rock, deposit a stone marked with a cross (x) at base of post, and raise a mound of stone around post, for cor. of secs. 1, 2, 11 and 12, marked on brass cap,

T7N | R30E
 S 2 | S 1
 S11 | S12
 1925

from which,
 A juniper, 10 ins. in diam., brs. N. 14° E., 417 lks. dist., marked T7N R30E S1 BT.

No other bearing trees available.
 Land, nearly level and gently rolling.
 Soil, rocky, 4th rate.
 Timber, juniper, cedar and pinyon.
 Undergrowth, sagebrush, broomweed and cacti.
 Fair growth of grass.

40.25 N. $89^{\circ}46'$ E., on a true line, bet. secs. 1 and 12 (W. $\frac{1}{4}$).
 Over gently rolling land on mesa, thru. very scattering timber and scattering undergrowth.
 Intersect the original $\frac{1}{4}$ sec. cor. of secs. 1 and 12, which is a lava stone 12x10x24 ins., marked $\frac{1}{4}$ on N. face, and firmly set in a mound of stone. No accessories.
 Reconstruct this cor. monument as follows: Remove the mound of stone, and in center of its position, reset old cor. stone on surface rock, and alongside same, set an iron post, 3 ft. long, 1 in. in diam., on surface rock, deposit a stone marked with a cross (x) at base of post, and raise a mound of stone around post, for $\frac{1}{4}$ sec. cor. of secs. 1 and 12, marked on brass cap,

$\frac{1}{4}$ S 1
 S 12
 1925

No bearing trees available.
 Thence, East, on a true line, bet. secs. 1 and 12 (E. $\frac{1}{4}$).
 Over gently rolling land on mesa, thru. very scattering timber and scattering undergrowth.

32.92 Intersect the E. bdy. of the Tp. at a point 3.90 chs. N. from the cor. of secs. 6 and 7, T. 7 N. R. 31 E., hereinbefore described.
 At this point of intersection, set an iron post, 3 ft. long, 2 ins. in diam., 24 ins. in the ground, for closing cor. of secs. 1 and 12, marked on brass cap,

40 Resurvey of part of Subdivision lines of T. 7 N., R. 30 E.

Chains.

T7N, T7N
CC S 1 | R31E
S12 | S 6
R30E |
1925

No bearing trees available. Raise a mound of stone, 3 ft. base, $1\frac{1}{2}$ ft. high, W. of cor. 3 ft. dist.

Land, gently rolling.

Soil, rocky, 4th rate.

Timber, pinyon and cedar.

Undergrowth, sagebrush, broomweed and cacti.

Fair growth of grass.

From cor. of secs. 1, 2, 35 and 36, on the N. bdy. of the Tp., hereinbefore described,

S. $6^{\circ}21'E.$, on true line, bet. secs. 1 and 2.

Over gently rolling land, thru scattering timber and undergrowth.

0.10 Wire fence, brs. N. and S. $25^{\circ}W.$

5.00 Enter dense timber, brs. E. and W.

25.00 Leave dense and enter scattering timber, brs. E. and W.

38.13 (Proportional dist.) Set an iron post, 3 ft. long, 1 in. in diam., 24 ins. in the ground, for reestablished $\frac{1}{4}$ sec. cor. of secs. 1 and 2, marked on brass cap,

$\frac{3}{4}$
S 2 | S 1

1925

from which,

A pinyon, 14 ins. in diam., brs. S. $39^{\circ}E.$, 410 lks. dist., marked $\frac{1}{4}$ S 1 BT.

A pinyon, 13 ins. in diam., brs. N. $85^{\circ}W.$, 633 lks. dist., marked $\frac{1}{4}$ S 2 BT.

Diligent search in this vicinity fails to reveal any trace of the original $\frac{1}{4}$ sec. cor. of secs. 1 and 2.

55.00 Shallow draw, drains NW.

76.35 Intersect the cor. of secs. 1, 2, 11 and 12, hereinbefore described.

Land, rolling.

Soil, rocky, 4th rate.

Timber, pinyon, cedar and juniper.

Undergrowth, sagebrush, broomweed and cacti.

Fair growth of grass.

From cor. of secs. 13 and 14,

N. $89^{\circ}40'W.$, on true line, on S. bdy. of sec. 14.

Over gently rolling land, thru scattering timber & undergrowth.

Descend gradually over N. and NW. slopes.

6.20 Road brs. N. $85^{\circ}W.$ and NE. Fence cor. brs. N. 1 lk. dist., from which fences extend W. and N. Thence parallel to and S. of fence, bearing E. and W.

8.70 Intersect the subdivision line, bet. secs. 23 and 24, surveyed due N. Closing cor. of said secs. reestablished at this point, as hereinafter described.

12.20 Same road, brs. N. $80^{\circ}E.$ and S. $70^{\circ}W.$

14.30 Fence, brs. N. and S. Fence cor. brs. N. 20 lks. dist., from which fences extend W., E. and S.

24.30 Fence cor. brs. N. 60 lks. dist., from which fences extend E. and N.

30.20 Wash, 15 lks. wide, 2 ft. deep, course NW.

39.00 (Midpoint of S. bdy. of sec. 14) Set an iron post, 3 ft. long, 1 in. in diam., 24 ins. in the ground, for reestablished $\frac{1}{4}$ sec. cor. of sec. 14 only, marked on brass cap,

$\frac{1}{4}$ S 14

1925

from which,

A juniper, 18 ins. in diam., brs. N. $34^{\circ}W.$, 37 lks. dist., marked $\frac{1}{4}$ S 14 BT.

An oak, 20 ins. in diam., brs. N. $46^{\circ}W.$, 260 lks. dist., marked $\frac{1}{4}$ S 14 BT.

Resurvey of part of Subdivision lines of T. 7 N., R. 30 E. 41

Chains.

No trace of the original $\frac{1}{4}$ sec.cor. of secs.14 and 23 can be found after diligent search in this vicinity.

45.30 Wire fence, brs.N.and S.
48.70 (40.00 chs.in westing from C.C. of secs. 23 and 24) Set an iron post, 3 ft.long, 1 in. in diam., 24 ins. in the ground, for ~~reestablished~~ $\frac{1}{4}$ sec.cor. of sec.23 only, marked on brass cap,

$\frac{1}{4}$ S 23
1925

from which,
An oak, 12 ins. in diam., brs.S.19°E., 619 lks. dist., marked $\frac{1}{4}$ S 23 BT.
A yellow pine, 14 ins. in diam., brs.S.43°E., 928 lks.dist., marked $\frac{1}{4}$ S 23 BT.

55.00 Road, brs.N.and S.
78.00 (29.30 chs.N.89°40'W., from $\frac{1}{4}$ sec.cor.of sec.23) Intersect the cor.of secs. 14, 15, 22 and 23, reconstructed by U.S. Forest Service Surveyor in 1917, which is a basalt stone 8x12x12 ins. above ground, marked with a cross(x) on top, 2 notches on E.face, and 3 notches on S.face, and witnessed by three bearing trees:
A yellow pine, 10 ins. in diam., S.49°E., 543 lks.dist., marked T7N R30E S23 XBT.
A yellow pine.8 ins.in diam., S.39 $\frac{1}{2}$ °W., 377 lks.dist., marked T7N R30E S22 XBT.
A yellow pine, 18 ins.in diam., N.74°W., 289 lks.dist., marked T7N R30E S15X BT.

The original cor.stone buried in ground at base of above described stone has become badly broken, but still shows three notches on one face.
Reconstruct this cor.monument again as follows:
Alongside old cor.stone, set an iron post, 3 ft.long, 2 ins.in diam., 24 ins. in the ground for cor.of secs.14, 15, 22 and 23, marked on brass cap,

T7N R30E
S15|S14
S22|S23
1925

In addition to the old bearing trees described above, establish two new bearing trees, as follows:
A juniper, 24 ins. in diam., brs.S.39°E., 417 lks.dist., marked T7N R30E S23 BT.
An oak, 36 ins. in diam., brs.S.46 $\frac{1}{2}$ °W., 382 lks.dist., marked T7N R30E S22 BT.

Land, gently rolling. Soil, rocky, 4th rate.
Timber, cedar, pinyon, oak and yellow pine.
Undergrowth, sagebrush, broomweed and cacti.
Fair growth of grass.

N.0°10'W., on true line, bet. secs.14 and 15.
Over gently rolling land, thru.very scattering timber and scattering undergrowth.

39.81 Intersect the $\frac{1}{4}$ sec.cor.of secs.14 and 15, reestablished by U.S.Forest Service Surveyor Daves, which is a stone 10x10x8 ins., marked with a cross(X) on top, $\frac{1}{4}$ on W.face, and set in a mound of stone. No accessories.
Destroy all trace of this cor.monument.

39.88 Fence cor.brs.E.7 lks.dist., from which fences extend E.and N. Enter level land.

41.71 (Midpoint) Set an iron post, 3 ft.long, 1 in. in diam., 24 ins. in the ground, for reestablished $\frac{1}{4}$ sec.cor.of secs.14 and 15, marked on brass cap,

$\frac{1}{4}$
S15|S14
1925

No bearing trees available. Raise a mound of stone, 3 ft. base, 1 $\frac{1}{2}$ ft.high, W.of cor.

42 Resurvey of part of Subdivision lines of T. 7 N., R. 30 E.

Chains.	No trace of the original $\frac{1}{4}$ sec. cor. of secs. 14 and 15 can be found after search in this vicinity. Continue over level land, thru. very scattering timber and scattering undergrowth parallel to fence, 5 lks. E. of line.								
80.03	Intersect cor. of secs. 10, 11, 14 and 15, reestablished by U.S. Forest Service Surveyor Daves, which is a lava stone 10x10x10 ins. above ground, marked with a cross (x) on top, 2 notches on E. face, and 4 notches on S. face, and witnessed by a mound of stone, W. of cor. Destroy all trace of this cor. monument.								
83.42	Intersect the original cor. of secs. 10, 11, 14 and 15, which is a limestone, 12x8x6 ins. above surface of a mound of earth in which it is firmly set, mkd. XSII on NE. face, 2 notches on E. face, and 4 notches on S. face, and witnessed by faint remains of four pits, one each NE., SE., SW. and NW. of cor. No bearing trees. Reconstruct this cor. monument, as follows: Alongside old cor. stone, set an iron post, 3 ft. long, 2 ins. in diam., 24 ins. in the mound for cor. of secs. 10, 11, 14 and 15, marked on brass cap, <div style="text-align: center;"> <table border="0"> <tr><td>T7N</td><td>R30E</td></tr> <tr><td>S10</td><td>S11</td></tr> <tr><td>S15</td><td>S14</td></tr> <tr><td colspan="2">1925</td></tr> </table> </div>	T7N	R30E	S10	S11	S15	S14	1925	
T7N	R30E								
S10	S11								
S15	S14								
1925									
	No bearing trees available. Raise a mound of stone, 3 ft. base, 1 $\frac{1}{2}$ ft. high, W. of cor., from which, House of C.H. Wilson, brs. S. 41° E., about 50 chs. dist. House of O. Wilson, brs. N. 41° 10' E. House of Dean Anfessen, brs. N. 20° 20' E. Land, gently rolling and level. Soil, rocky, 4th rate. Timber, cedar, pinyon, and yellow pine. Undergrowth, sagebrush, broomweed and cacti. Fair growth of grass.								
	N. 89° 17' E., on true line, bet. secs. 11 and 14. Over level land, thru. very scattering timber and scattering undergrowth.								
.05	Wire fence, brs. N. and S.								
13.70	Wire fence, brs. N. and S.								
40.97	(Midpoint) Set an iron post, 3 ft. long, 1 in. in diam., 24 ins. in the ground, for reestablished $\frac{1}{4}$ sec. cor. of secs. 11 and 14, marked on brass cap, <div style="text-align: center;"> <table border="0"> <tr><td>$\frac{1}{4}$</td><td>S 11</td></tr> <tr><td></td><td>S 14</td></tr> <tr><td colspan="2">1925</td></tr> </table> </div>	$\frac{1}{4}$	S 11		S 14	1925			
$\frac{1}{4}$	S 11								
	S 14								
1925									
	No bearing trees available. Raise a mound of stone 3 ft. base, 1 $\frac{1}{2}$ ft. high, N. of cor. No trace of original $\frac{1}{4}$ sec. cor. of secs. 11 and 14 can be found after search in this vicinity.								
44.04	Wire fence, brs. N. and S. Enter cultivated land.								
53.60	Wire fence, brs. N. and S. Leave cultivated land.								
63.90	Old road, brs. NW. and SE.								
67.20	Wash, 30 lks. wide, 4 ft. deep, course NW.								
68.90	Road, brs. NW and SE.								
70.60	Wash, 30 lks. wide, 4 ft. deep, course NW.								
81.94	Intersect the cor. of secs. 11, 12, 13 and 14. Land, level. Soil, rocky, 3rd and 4th rate. Timber, juniper. Undergrowth, sagebrush and broomweed. Fair growth of grass.								

Resurvey of part of Subdivision lines of Township 7 North, Range 30 E43

Chains.

- From cor. of secs. 10, 11, 14 and 15, N. 0° 28' E., on true line, bet. secs. 10 and 11. Over level land, thru. scattering undergrowth, nearly parallel to fence, about 5 lks. E. of line.
- 18.10 Fence cor. brs. E. 5 lks. dist., from which fences extend E. and S.
- 19.20 Wash, 5 lks. wide, course NW.
- 24.10 House of Oliver Wilson, brs. E. about 20 chs. dist.
- 36.70 Wash, 15 lks. wide, course NW.
- 37.60 Intersect the 1/4 sec. cor. of secs. 10 and 11, reestablished by U.S. Forest Service Surveyor, which is a lava stone 8x10x12 ins., marked with a cross (x) on top, 1/4 on W. face, and set in a mound of stone. No accessories.
- 37.63 Destroy this old cor. monument, Fence cor. brs. E. 3 lks. dist., from which fences extend E. and N.
- 39.26 (Midpoint) Set an iron post, 3 ft. long, 1 in. in diam., 24 ins. in the ground, for reestablished 1/4 sec. cor. of secs. 10 and 11, marked on brass cap,

1/4
S10 | S11
1925

- from which,
- A yellow pine, 12 ins. in diam., brs. N. 9° E., 512 lks. dist., marked 1/4 S 11 BT.
- A yellow pine, 15 ins. in diam., brs. N. 19 1/2° W., 690 lks. dist., marked 1/4 S 10 BT.

No trace of the original 1/4 sec. cor. of secs. 10 and 11 can be found after search in this vicinity. Continue over level land, thru. very scattering timber and scattering undergrowth, parallel to fence, 3 lks. E. of line.

- 71.50 Road, brs. NW. and SE.
- 78.50 Intersect fence cor., from which fences extend S. 85° E., and S.
- 78.52 Intersect the cor. of secs. 2, 3, 10 and 11, reconstructed in original position by U.S. Forest Service Surveyor, which is a lava stone 14x16x16 ins., marked with a cross (x) on top, 2 notches on E. face and 5 notches on S. face, and firmly set in a mound of stone. No accessories.

Reconstruct this cor. monument again as follows: Remove the mound of stone, and in center of its position, reset the old cor. stone on surface rock, and alongside same, set an iron post 3 ft. long, 2 ins. in diam., on surface rock, and deposit a stone marked with a cross (x) at base of post, and rebuild a mound of stone around post, for cor. of secs. 2, 3, 10 and 11, marked on brass cap,

T7N R30E
S 3 | S 2
S10 | S11
1925

- from which,
- A pinyon, 14 ins. in diam., brs. N. 41° E., 324 lks. dist., marked T7N R30E S2 BT.
- A pinyon, 6 ins. in diam., brs. S. 38° E., 400 lks. dist., marked T7N R30E S11 BT.
- A pinyon, 14 ins. in diam., brs. N. 51° W., 305 lks. dist., marked T7N R30E S3 BT.

No other bearing tree available.
Land, level.
Soil, rocky, 4th rate.
Timber, pinyon, cedar and juniper.
Undergrowth, sagebrush, broomweed and cacti.
Fair growth of grass.

44 Resurvey of part of Subdivision lines of Township 7 North, Range 30 E

Chains.

N.88°25'E., on a true line, bet. secs. 2 and 11 (W. $\frac{1}{2}$).
 Over level land, thru. scattering timber and undergrowth.
 20.00 Fence cor. brs. S. 2 $\frac{1}{2}$ chs. dist., from which fences extend N.
 85°W. and S.
 40.40 Intersect the original $\frac{1}{4}$ sec. cor. of secs. 2 and 11, which is
 a lava stone 18x18x10 ins., marked $\frac{1}{4}$ on N. face, set in
 a mound of stone, and witnessed by one bearing tree:
 A pinyon, 10 ins. in diam., S. 75°E., 90 lks.
 dist., marked $\frac{1}{4}$ S 11 BT.
 Reconstruct this cor. monument, as follows:
 Remove the mound of stone, and in center of its position,
 reset old cor. stone, 12 ins. in the ground, and alongside
 same set an iron post, 3 ft. long, 1 in. in diam., 24 ins.
 in the ground for $\frac{1}{4}$ sec. cor. of secs. 2 and 11, marked
 on brass cap,

$$\begin{array}{c} \frac{1}{4} \text{ S } 2 \\ \text{S } 11 \\ 1925 \end{array}$$

In addition to the old bearing tree described above, es-
 tablish two new bearing trees, as follows:

A juniper, 20 ins. in diam., brs. N. 70 $\frac{1}{2}$ °E., 255
 lks. dist., marked $\frac{1}{4}$ S 2 BT.

A juniper, 10 ins. in diam., brs. S. 25°W., 352
 lks. dist., marked $\frac{1}{4}$ S 11 BT.

Thence,

N. 88°35'E., on true line, bet. secs. 2 and 11 (E. $\frac{1}{2}$).
 Over level land, thru. scattering timber and undergrowth.
 29.50 Shallow wash, 60 lks. wide, course NW. Enter gently rolling
 land. Leave timber, brs. NE. and SW.
 40.40 Intersect the cor. of secs. 1, 2, 11 and 12.
 Land, level and gently rolling.
 Soil, rocky, 4th rate.
 Timber, juniper, pinyon and cedar.
 Undergrowth, sagebrush, broomweed and cacti.
 Fair growth of grass.

From the cor. of secs. 2, 3, 34 and 35, on the N. bdy. of the
 Tp., hereinbefore described,

S. 5°24'E., on true line, bet. secs. 2 and 3.

Over rolling land, thru. dense timber and scattering under-
 growth.

Ascend gradually over NW. slope.

23.50 Road, brs. NE. and SW.

31.48 Enter level land.

39.43 (Proportional dist.) Set an iron post, 3 ft. long, 1 in. in
 diam., 24 ins. in the ground for reestablished $\frac{1}{4}$ sec.
 cor. of secs. 2 and 3, marked on brass cap,

$$\begin{array}{c} \frac{1}{4} \\ \text{S } 3 \mid \text{S } 2 \\ 1925 \end{array}$$

from which,

A pinyon, 30 ins. in diam., brs. N. 72°E., 29 lks.
 dist., marked $\frac{1}{4}$ S 2 BT.

A pinyon, 24 ins. in diam., brs. N. 36 $\frac{1}{2}$ °W., 97 lks.
 dist., marked $\frac{1}{4}$ S 3 BT.

No trace of the original $\frac{1}{4}$ sec. cor. of secs. 2 and 3 can
 be found after search in this vicinity. Continue over
 level land, thru. dense, timber and scattering undergrowth.

70.35 Leave dense and enter scattering timber.

78.86 Intersect the cor. of secs. 2, 3, 10 and 11.

Land, rolling and level.

Soil, rocky, 4th rate.

Timber, cedar and pinyon.

Undergrowth, sagebrush, broomweed and cacti.

Fair growth of grass.

Resurvey of part of Subdivision lines of Township 7 North Range 30 E. 45

Chains.

The cor. of secs. 21, 22, 27 and 28, reconstructed in original position by U.S. Forest Service Surveyor, is a limestone 14x8x6 ins., marked with 3 notches on E. face, and 2 notches on S. face, and witnessed by a yellow pine stump 14 ins. in diam., 4 ft. high, S. 10° W., 20 lks. dist., marked XXVIII, and four bearing trees.

A juniper, 16 ins. in diam., N. 74° E., 57 lks. dist., marked T7N R30E S22 BT.

A yellow pine, 16 ins. in diam., S. 20° E., 162 lks. dist., marked T7N R30E S27 BT.

A yellow pine, 18 ins. in diam., S. 5° W., 105 lks. dist., marked T7N R30E S28 BT.

A yellow pine, 18 ins. in diam., N. 25½° W., 140 lks. dist., marked T7N R30E S21 BT.

Reconstruct this cor. monument again as follows:

Remove the mound of stone, and in center of its position, reset old cor. stone 9 ins. in the ground, and alongside same set an iron post, 3 ft. long, 2 ins. in diam., 24 ins. in the ground for cor. of secs. 21, 22, 27 and 28, marked on brass cap,

T7N	R30E
S21	S22
S28	S27
1925	

Thence,

N. 1° 19' W., on true line, bet. secs. 21 and 22 (S. ¼).

Over heavily rolling land, thru. dense timber and undergrowth.

Descend over steep E. slope, to

2.20 Shallow draw, course NW.

Descend gradually over W. slope.

28.00 Ascend 16 ft., over SW. slope.

30.70 Point of spur, slopes W.

Descend 122 ft., over NW. slope, to

40.20 Intersect the original ¼ sec. cor. of secs. 21 and 22, which is a wooden post, 3 ins. square projecting 2 ft. above a mound of earth in which it is firmly set, marked ¼ on W. face, and witnessed by two bearing trees:

A yellow pine, 12 ins. in diam., N. 56½° E., 122 lks. dist., marked ¼ S BT.

A yellow pine, 16 ins. in diam., N. 89° W., 122 lks. dist., marked ¼ S BT.

Reconstruct this cor. monument as follows:

Alongside old wooden post, set an iron post 3 ft. long, 1 in. in diam., 24 ins. in the mound for ¼ sec. cor. of secs. 21 and 22, marked on brass cap,

¼	
S21	S22
1925	

In addition to the old bearing trees described above, establish two new bearing trees as follows:

A yellow pine, 13 ins. in diam., brs. N. 57° E., 192 lks. dist., marked ¼ S 22 BT.

A yellow pine, 22 ins. in diam., brs. N. 20° W., 177 lks. dist., marked ¼ S 21 BT.

Thence,

N. 0° 34' W., on true line, bet. secs. 21 and 22 (N. ½).

Over rolling land, thru. dense timber and undergrowth.

Descend gradually over NW. slope.

3.00 Wash, 15 lks. wide, course NE.

Descend 69 ft., over rolling E. slope to sec. cor.

16.20 Road, brs. NE. and SW.

20.00 Fence cor. brs. W. 60 lks. dist., from which fences extend W. and N. Timber becomes scattering.

42.04 Intersect the cor. of secs. 15, 16, 21 and 22, reconstructed by U.S. Forest Service Surveyor, which is a stone

46 Resurvey of part of Subdivision lines of Township 7 N., R. 30 E.

Chains.

10x10x8 ins. above ground, firmly set, marked with a cross (x) on top, 3 notches on each of E. and S. faces, and witnessed by one bearing tree:

A white oak, 12 ins. in diam., N. 89° W., 128 lks. dist., marked T7N R30E S16 XBT.

The original cor. stone marked with 3 notches on each of E. and S. faces is buried in the ground alongside the above described stone.

Reconstruct this cor. monument again as follows:

Alongside old stone set an iron post, 3 ft. long, 2 ins. in diam., 24 ins. in the ground, for cor. of secs. 15, 16, 21 and 22, marked on brass cap,

T7N	R30E
S16	S15
S21	S22
1925	

In addition to the old bearing tree described above, establish two new bearing trees, as follows:

A yellow pine, 14 ins. in diam., brs. S. 28° W., 301 lks. dist., marked T7N R30E S21 BT.

A yellow pine, 18 ins. in diam., brs. N. 28° W., 386 lks. dist., marked T7N R30E S16 BT.

No other bearing trees available. Raise a mound of stone 3 ft. base, 2 ft. high, W. of cor.

Land, rolling.

Soil, rocky, 3rd and 4th rate.

Timber, pinyon, cedar, juniper and yellow pine.

Undergrowth, sagebrush, broomweed and cacti.

Fair growth of grass.

N. 89° 58' E., on true line, bet. secs. 15 and 22.

Over gently rolling land, thru. scattering undergrowth. Descend gradually over E. slope.

4.20 Wash, 10 lks. wide, 2 ft. deep, course N. Leave gently rolling and enter level land.

7.00 Wash, 40 lks. wide, 4 ft. deep, course NW.

11.30 Wire fence, brs. N. and S.

11.50 Road, brs. N. and S. House of Dacia Hulsey brs. S. about 5 chs. dist.

Leave level, and enter rolling land and scattering timber. Ascend 153 ft., over SW. slope to $\frac{1}{4}$ sec. cor.

19.70 Road, brs. N. and S.

31.10 Wash, 15 lks. wide, 3 ft. deep, course SW.

40.03 Fall 2 lks. S. of the $\frac{1}{4}$ sec. cor. of secs. 15 and 22, reestablished by U.S. Forest Service Surveyor Daves, which is a lava stone, 12x14x12 ins. above ground, marked $\frac{1}{4}$ on N. face, and witnessed by two bearing trees:

A juniper, 30 ins. in diam., N. 41° E., 95 lks. dist., marked $\frac{1}{4}$ S 15 XBT.

A yellow pine, 16 ins. in diam., S. 83° W., 153 lks. dist., marked $\frac{1}{4}$ S 22 XBT. Destroy the marks

on the stone and bearing trees.

40.11 (Midpoint) Set an iron post, 3 ft. long, 1 in. in diam., 24 ins. in the ground, for reestablished $\frac{1}{4}$ sec. cor. of secs. 15 and 22, marked on brass cap,

$\frac{1}{4}$	S 15
	S 22
	1925

from which,

A yellow pine, 14 ins. in diam., brs. N. 65° E., 253 lks. dist., marked $\frac{1}{4}$ S 15 BT.

A juniper, 30 ins. in diam., brs. S. 68° E., 154 lks. dist., marked $\frac{1}{4}$ S 22 BT.

No trace of the original $\frac{1}{4}$ sec. cor. can be found after search in this vicinity.

Enter mountainous land.

Resurvey of part of Subdivision lines of Township 7 North Range 30 E47

Chains.

- 53.00 Ascend 234 ft., over SW.slope, to Rim of mesa, brs. N.20°W. and S.20°E. Thence over gently rolling land on mesa.
- 77.10 Wash, 20 lks. wide, 3 ft. deep, course NW.
- 80.22 Intersect the cor. of secs. 14, 15, 22 and 23. Land, gently rolling, level and mountainous. Soil, rocky, 3rd and 4th rate. Timber, pinyon, juniper and yellow pine. Undergrowth, sagebrush, broomweed and cacti. Fair growth of grass.
-
- From the cor. of secs. 15, 16, 21 and 22, hereinbefore described,
N.0°12'W. on true line, bet. secs. 15 and 16.
Over gently rolling land, thru. scattering undergrowth. Descend gradually over E. and NE. slopes.
- 5.55 Wire fence, brs. E. and W.
- 7.25 Wire fence, brs. E. and W. Fence cor. brs. W. 20 lks. dist., from which fences extend E., W. and N. Thence nearly parallel to fence W. of line.
- 12.35 Wash, 20 lks. wide, 5 ft. deep, course NW. Enter level land and very scattering timber.
- 20.00 Wire fence, brs. E. and W. Fence cor. brs. W. 20 lks. dist., from which fences extend E., N. & S. Continue nearly parallel to fence W. of line.
- 27.35 Bend in same wash, course NW. from SW.
- 37.00 Fence brs. N. 3°E. and S. 3°W. Thence along W. side of fence.
- 39.63 Intersect the witness cor. to reestablished $\frac{1}{4}$ sec. cor. of secs. 15 and 16, set by U.S. Forest Service Surveyor Daves, which is a sandstone 6x6x6 ins. above ground, firmly set, marked with a cross (x) on top, and WC $\frac{1}{4}$ on W. face. No accessories.
- Reconstruct this cor. monument, as follows: Alongside old cor. stone set an iron post, 3 ft. long, 1 in. in diam., 24 ins. in the ground, for witness cor. to reestablished $\frac{1}{4}$ sec. cor. of secs. 15 and 16, marked on brass cap,
- W C
|
S16 | S15
|
1925
- from which,
A yellow pine, 24 ins. in diam., brs. S. 53 $\frac{1}{2}$ °E., 422 lks. dist., marked WC $\frac{1}{4}$ S15. BT.
- No other bearing tree available.
- S. end of Ivan O. Burks house brs. N. 82°W., about 5 chs. dist.
- 39.68 Fence cor. brs. E. 3 lks. dist., from which fences extend S. 2°W., N. 60°W. and N.
- 39.70 Fence brs. N. 60°W. and S. 60°E. Thence nearly parallel to fence E. of line.
- 39.99 Point for reestablishment of the $\frac{1}{4}$ sec. cor. of secs. 15 and 16 falls in same wash, course N. 20°E. No trace of original $\frac{1}{4}$ sec. cor. monument can be found after search in this vicinity.
- 43.40 Same wash, course N. 20°W.
- 50.28 Fence, brs. nearly N. and S. Thence along E. side of fence and on W. side of lane, 50 lks. wide, bearing N. and S.
- 53.40 Enter shallow wash, course N. from SE.
- 55.60 Leave wash, course NE.
- 66.90 Wash, course NE.
- 79.98 Intersect the cor. of secs. 9, 10, 15 and 16, reconstructed by U.S. Forest Service Surveyor Daves, which is a stone 8x10x12 ins. above ground, marked with a cross (x) on top, 4 notches on S. face and 3 notches on E. face, and firmly set alongside old cedar stake badly decayed, and also alongside a fence cor. from which fences

48 Resurvey of part of Subdivision lines of T. 7 N. R. 30 E.

Chains.

extend W. and S. No accessories.
Reconstruct this cor.monument, as follows:
Alongside old cor.stone, set an iron post, 3 ft. long,
2 ins. in diam., 24 ins. in the ground for cor.of
secs.9,10, 15 and 16, marked on brass cap,

T7N	R30E
S 9	S10
S16	S15

1925

No bearing trees available. Raise a mound of stone, 3 ft.
base, 1½ ft.high, W.of cor.
House of Sylvester Hulsey brs.N.48°W.,250 lks.dist.
Land, S.12 chs. gently rolling; remainder level.
Soil,rocky, 3rd rate.
Timber, yellow pine.
Undergrowth,sagebrush and broomweed.
Fair growth of grass.

- N.87°32'E., on true line, bet. secs.10 and 15.
Over level land, thru.scattering undergrowth.
- 0.25 Center of road in lane, bearing N. and S.
- 0.44 Cor.No.1 of Forest Homestead Survey No.540, brs.S. 2 lks.
dist., which is an iron post 2 ins. in diam., project-
ing 2 ins. above ground, firmly set,properly marked
on brass cap. No accessories. This cor.is at about
the midpoint of the W. bdy. of said Homestead. Thence
across same.
- 0.50 Wire fence, brs.N. and S. Fence cor.brs.N. about 70 lks.
dist., from which fences extend E.,N. and S. Leave
lane.
- 2.20 Wash,10 lks.wide, course N.29°W.
- 7.40 Barn brs.N. about 5.00 chs.dist.
- 9.50 House of John W. Robinson, brs.N. about 3 chs.dist.
- 16.50 Fence brs.E.and W. Thence nearly parallel to and N.of said
fence.
- 20.03 Fence, brs. N. and S, Thence over rolling land. Fence cor.
brs.S.25 lks.dist., from which fences extend W.,N.and
S.
- 20.21 Intersect E. bdy.of Forest Homestead No.540 at a point
84 lks.N.0°9'E. from cor.No.4 thereon, which is a
sandstone,10x10x8 ins. above ground, properly marked
and witnessed by a mound of stone N.of cor.
Leave Forest Homestead No.540.
- 33.10 Wash,30 lks.wide, 6 ft. deep, course NW.
Ascend 28 ft.,over W.slope to ¼ sec.cor.
- 36.30 Fence, brs.N.and S.
- 37.00 Enter dense timber, brs.N.and S.
- 40.13 (Midpoint) Set an iron post, 3 ft.long, 1 in. in diam.,
24 ins. in the ground, for reestablished ¼ sec.cor.of
secs. 10 and 15, marked on brass cap.,

¼ S 10
S 15

1925

from which,

A pinyon, 12 ins. in diam., brs.S.63½°E., 64
lks.dist., marked ¼ S 15 BT.

A pinyon,12 ins.in diam.,brs.N.44°W.,63
lks.dist., marked ¼ S 10 BT.

No trace of the original ¼ sec.cor. of secs.10 and 15
can be found after search in this vicinity.
The ¼ sec.cor.of same secs reestablished by U.S.Forest
Service Surveyor Daves, brs.S.10°E.,170 lks.dist.,
which is a stone 10x12x10 ins. above ground, firmly
set, marked with a cross (x) on top,¼ on N.face, and
witnessed by two bearing trees:

A pinyon,12 ins.in diam.,S.44¾°E.,43 lks.
dist.,marked ¼S 15XBT.

Chains.

	A pinyon, 12 ins. in diam., N. $74\frac{1}{2}^{\circ}$ W., 13 lks. dist., marked $\frac{1}{4}$ S 10XBT.								
	Destroy the marks on stone and bearing trees of this old cor. monument.								
	Ascend 40 ft., over W. slope, to								
43.50	Top of ascent; thence over level bench, brs. N. and S.								
49.00	Leave bench; enter mountainous land.								
	Ascend 211 ft., over broken W. slope, to								
60.00	Foot of cliff, 50 ft. high, brs. N. and S., facing W.								
60.80	Top of cliff; thence over level stony mesa, thru. scattering timber, brs. N. and S.								
64.00	Leave timber, and enter open land.								
80.26	Intersect the cor. of secs. 10, 11, 14 and 15.								
	Land, level, rolling and mountainous.								
	Soil, sandy, 3rd rate in W. $\frac{1}{2}$; rocky, 4th rate in E half.								
	Timber, pinyon, juniper and yellow pine, and cedar.								
	Undergrowth, sagebrush, broomweed and cacti.								
	Fair growth of grass.								

	From the cor. of secs. 9, 10, 15 and 16,								
	N. $0^{\circ}35'$ E., on true line, bet. secs. 9 and 10.								
	Over level land, thru. scattering undergrowth, across junction of lanes from W., N. and S.								
0.70	Intersect fence cor., from which one fence extends W. on N. side of lane, and another fence extends N. on W. side of lane.								
	Thence in lane about 70 lks. wide, bearing N. and S.								
12.40	Wash, 10 lks. wide, course NW.								
25.10	Fence cor. brs. W. 25 lks. dist., from which fences extend W., N. and S. Continue in lane.								
40.86	(Midpoint) Intersect the $\frac{1}{2}$ sec. cor. of secs. 9 and 10, re-established by U.S. Forest Service Surveyor Daves, which is a stone 8x12x12 ins. above ground, firmly set, marked with a cross (x) on top, $\frac{1}{2}$ on W. face, and witnessed by a mound of stone W. of cor. No bearing trees.								
	No trace of the original $\frac{1}{4}$ sec. cor. of secs. 9 and 10 can be found after search in this vicinity.								
	Fence cor. brs. E. 46 lks. dist., from which fences extend E. and S. Alongside this fence cor. is set cor. No. 2 (NW. cor.) of Forest Homestead Survey No. 540, which is an iron post, 2 ins. in diam., projecting 4 ins. above ground, properly marked on brass cap, and witnessed by a mound of stone, SE. of cor. Leave lane. Thence nearly parallel to fence about 25 lks. W. of line. About 25								
76.50	Wash, 20 lks. wide, 1 ft. deep, course NW.								
79.50	Fence cor. brs. W. 7 lks. dist., from which fences extend S. & W.								
79.70	Road, brs. NW. and SE.								
79.90	Leave level and enter mountainous land.								
	Ascend 10 ft., over SW. slope, to								
81.72	Intersect the cor. of secs. 3, 4, 9 and 10, reconstructed in original position by U.S. Forest Service Surveyor Daves, which is an outcropping boulder 24x24x20 ins. above ground, marked with a cross (x) on top, 3 notches on E. face, and 5 notches on S. face, and witnessed by a mound of stone, 3 ft. base, $1\frac{1}{2}$ ft. high, W. of cor. No bearing trees.								
	Reconstruct this cor. monument again as follows:								
	Alongside old cor. stone, set an iron post, 3 ft. long, 2 ins. in diam., on surface rock, deposit a stone marked with a cross (x) at base of post, and raise a mound of stone around post, for cor. of secs. 3, 4, 9 and 10, marked on brass cap,								
	<table border="1"> <tbody> <tr> <td colspan="2">T7N R30E</td> </tr> <tr> <td>S 4</td> <td>S 3</td> </tr> <tr> <td>S 9</td> <td>S 10</td> </tr> <tr> <td colspan="2">1925</td> </tr> </tbody> </table>	T7N R30E		S 4	S 3	S 9	S 10	1925	
T7N R30E									
S 4	S 3								
S 9	S 10								
1925									
	No bearing trees available.								
	Land, level, and mountainous area at N., and mountainous.								
	Soil, sandy and rocky, 2nd and 3rd rate.								
	Timber, none.								
	Undergrowth, sagebrush and broomweed.								

BOOK 3736

50 Resurvey of part of Subdivision lines of Township 7 N., R. 30 E.

Chains.	
	East, on true line, bet. secs. 3 and 10 (W. $\frac{1}{2}$). Over mountainous land, thru. very scattering timber and scattering undergrowth. Asc. 136 ft., over W. slope.
13.00	Spur, slopes SW. Desc. 41 ft., over E. slope.
21.90	Rocky wash, 50 lks. wide, course SW. Ascend 239 ft., over W. slope, to
32.70	Rim of mesa, brs. N. and S. Thence over level land on mesa.
40.02	Intersect the $\frac{1}{4}$ sec. cor. of secs. 3 and 10, reconstructed in original position by U.S. Forest Service Surveyor Daves, which is a stone, 12x12x10 ins. above ground, marked $\frac{1}{4}$ on N. face, and witnessed by a mound of stone N. of cor. No bearing trees. Reconstruct this cor. monument again as follows: Alongside old cor. stone set an iron post 3 ft. long, 1 in. in diam., 14 ins. in the ground to bed rock, deposit a stone marked with a cross (x) at base of post, and raise a mound of stone around post, for $\frac{1}{4}$ sec. cor. of secs. 3 and 10, marked on brass cap, $\frac{1}{4} \text{ S } 3$ $\text{S } 10$ 1925 from which, A pinyon, 16 ins. in diam., brs. S. 77°W., 575 lks. dist., marked $\frac{1}{4}$ S 10 BT. A pinyon, 16 ins. in diam., brs. N. 68°W., 830 lks. dist., marked $\frac{1}{4}$ S 3 BT. Thence: N. 89°38'E., on true line, bet. secs. 3 and 10 (E. $\frac{1}{2}$). Over level land, on mesa, thru. scattering timber and undergrowth.
23.95	Road, brs. NW and SE.
33.35	Road, brs. NW and SE.
40.24	Intersect the cor. of secs. 2, 3, 10 and 11. Land, mountainous and level. Soil, rocky, 4th rate. Timber, cedar, pinyon and yellow pine. Undergrowth, sagebrush and broomweed.
22.10	From the cor. of secs. 3, 4, 9 and 10, N. 5°46'W., on true line, bet. secs. 3 and 4. Over mountainous land, thru. scattering timber and undergrowth. Asc. 90 ft., over SW. slope, to Wash, 20 lks. wide, 5 ft. deep, course SW. Ascend 113 ft., over SW. slope to $\frac{1}{4}$ sec. cor.
28.60	Road from E. to SW.
30.60	Road E. to SW.
32.30	Bend in wash, course SW. from NW.
39.51	(Proportional dist.) Intersect $\frac{1}{4}$ sec. cor. of secs. 3 and 4, reestablished by U.S. Forest Service Surveyor, which is a stone 6x10x14 ins. above ground, marked with a cross (x) on top, $\frac{1}{4}$ on W. face, and witnessed by two bearing trees: A cedar, 10 ins. in diam., N. 8°E., 6 lks. dist., marked $\frac{1}{4}$ S 3XBT. A pinyon, 14 ins. in diam., N. 75°W., 67 lks. dist., marked $\frac{1}{4}$ S 4XBT. Reconstruct this cor. monument again as follows: Alongside old cor. stone, set an iron post, 3 ft. long, 1 in. in diam., 24 ins. in the ground, for $\frac{1}{4}$ sec. cor. of secs. 3 and 4, marked on brass cap, $\frac{1}{4}$ $\text{S } 4 \text{ S } 3$ 1925 In addition to the old bearing trees described above, establish two new bearing trees as follows: A pinyon, 12 ins. in diam., brs. S. 63°E., 35 lks. dist., marked $\frac{1}{4}$ S 3 BT. A pinyon, 6 ins. in diam., brs. S. 60°W., 75 lks.

Chains.

dist., marked $\frac{1}{4}$ S 4 BT.
 Enter dense timber, brs.E.and W.
 Ascend 28 ft., over SW.slope.
 42.50 Same wash, 10 lks.wide, course SW.
 Ascend 232 ft., over SE. slope, to
 55.90 Rim of mesa, brs.NE and SW. Thenceover gently rolling
 land on mesa. Timber becomes scattering.
 69.30 Leave timber, brs.NE. and SW.
 79.20 Intersect the cor.of secs.3,4, 33 and 34, on the N. bdy.of
 the Tp., hereinbefore described.
 Land,mountainous and rolling
 Soil, rocky, 4th rate.
 Timber, cedar, pinyon and juniper,
 Undergrowth, sagebrush and broomweed.
 Fair growth of grass.

 From the cor.of secs. 4,5,32 and 33, on the S. bdy. of the
 Tp., hereinbefore described,
 N.3°09'E., on true line, on E. bdy. of sec.32 (S. $\frac{1}{4}$).
 Over mountainous land, thru. dense timber and undergrowth.
 Descend 210 ft., over W, and NW. slopes.
 9.20 Wash, 20 lks.wide, course W.
 Ascend 70 ft., over SW. slope.
 13.00 Point of spur, slopes W.
 Descend 40 ft.,over NW.slope.
 17.60 Wash,20 lks.wide, course SW.
 Ascend 410 ft., over SE.slope, to
 36.57 (40.00 chs.in southing from cor.of secs. 27,28, 33 and 34)
 Set an iron post, 3 ft.long, 1 in, in diam., 24 ins.in
 the ground, for ~~re-established~~ $\frac{1}{4}$ sec.cor. of sec.33
 only, marked on brass cap,

$\frac{1}{4}$ S33

1925

from which,
 A pinyon, 6 ins.in diam., brs.N.22°E., 50 lks.
 dist., marked $\frac{1}{4}$ S 33 BT.
 A pinyon, 6 ins.in diam., brs.S.55°E., 41 lks.
 dist., marked $\frac{1}{4}$ S 33 BT.
 Ascend 52 ft., over SE.slope, to
 40.46 Intersect the original $\frac{1}{4}$ sec.cor.of secs.32 and 33, which
 is a lava stone, 10x12x14 ins. set in a mound of stone
 marked $\frac{1}{4}$ on W.face. No bearing trees.
 Reconstruct this cor. monument, and alter its reference
 as follows:
 Remove the mound of stone, and in center of its position, re-
 set old cor.stone on surface rock, and alongside same
 set an iron post, 3 ft.long, 1 in. in diam., deposit a
 stone marked with a cross (x) at base of post, and
 raise a mound of stone around post, for $\frac{1}{4}$ sec.cor.of
 sec.32 only, marked on brass cap,

$\frac{1}{4}$ S. 32

1925

from which,
 A cedar, 10 ins. in diam., brs.S.35°W., 65 lks.
 dist., marked $\frac{1}{4}$ S 32 BT.
 A pinyon, 12 ins. in diam., brs.N.88°W., 138 lks.
 dist., marked $\frac{1}{4}$ S 32 BT.
 Thence,
 N.7° 45'W., on true line, on E. bdy.of sec.32 (N.W)
 Over mountainous land, thru.dense timber and undergrowth.
 Ascend 70 ft., over SE.slope, to
 3.50 Point of spur, slopes SE.
 Ascend 100 ft., over E. and SE. slopes, to
 16.00 Ridge, brs.S.30°W. and N.30°E.

BOOK 3736

52 Resurvey of part of Subdivision lines of T. 7 N., R. 30 E.

Chains.

26.00 Descend 80 ft. over NW. slope.
 Gulch, course W.
 Ascend 230 ft., over S. slope, to
 36.46 Intersect the original cor. of secs. 28, 29, 32 and 33, which
 is a lava stone 7x12x16 ins., marked with 1 notch on
 S. face, 4 notches on E. face, and set in a mound of stone.
 No accessories.
 Reconstruct this cor. monument, as follows:
 Remove the mound of stone, and in center of its position,
 reset old cor. stone on surface rock, and alongside same
 set an iron post 3 ft. long, 2 ins. in diam., deposit
 a stone marked with a cross (x) at base of post, and
 raise a mound of stone around post for cor. of secs. 28,
 29, 32 and 33, marked on brass cap,

T7N	R30E
S29	S28
S32	S33
1925	

from which,

- A pinyon, 6 ins. in diam., brs. N. 64° E., 108
lks. dist., marked T7N R30E S28 BT.
- A juniper, 24 ins. in diam., brs. S. 9° E., 34
lks. dist., marked T7N R30E S33 BT.
- A juniper, 32 ins. in diam., brs. S. 50° W., 48
lks. dist., marked T7N R30E S32 BT.
- A pinyon, 8 ins. in diam., brs. N. 65° W., 62
lks. dist., marked T7N R30E S29 BT.

Land, mountainous.

Soil, rocky, 4th rate.

Timber, pinyon, cedar, and juniper.

Undergrowth, buckbrush, manzanita and scrub oak.

N. 3° 43' E., on true line, bet. secs. 28 and 29.
 Over mountainous land, thru. dense timber and undergrowth.
 Ascend 25 ft., over S. slope.
 2.70 Ridge, brs. SE and NW. Desc. 680 ft. over N. & W. slopes to spur.
 3.50 Top of cliff, 70 ft. high, brs. E. and W., facing N.
 34.40 Spur, slopes NW. Desc. 150 ft., over NE. slope, to
 42.27 (Midpoint) Set an iron post, 3 ft. long, 1 in. in diam., 24 ins.
 in the ground, for reestablished $\frac{1}{4}$ sec. cor. of secs. 28
 and 29, marked on brass cap,

+	
S29	S28
1925	

from which,

- A yellow pine, 12 ins. in diam., brs. N. 27° E., 190
lks. dist., marked $\frac{1}{4}$ S 28 BT.
- A yellow pine, 18 ins. in diam., brs. N. 81 $\frac{1}{2}$ ° W., 77
lks. dist., marked $\frac{1}{4}$ S 29 BT.

No trace of original $\frac{1}{4}$ sec. cor. can be found after search
in this vicinity.

44.50 Descend 40 ft., over NE. slope, to
 Foot of descent. Leave mountainous land and timber. Enter
 nearly level bottom land and scattering undergrowth.
 47.30 Shallow wash, course NW.
 72.20 Road, brs. NE. and SW.
 84.54 Intersect the original cor. of secs. 20, 21, 28 and 29, which
 is a stake 3 ins. square, projecting 8 ins. above a
 mound of earth, in which it is set, and witnessed by
 pits NE., SE., SW. and NW. of mound about 4 ft. dist.
 Charcoal evidence found in mound of earth,
 Reconstruct this cor. monument as follows:
 Alongside old stake, set an iron post 3 ft. long, 2 ins.
 in diam., 24 ins. in the mound for cor. of secs. 20, 21,
 28 and 29, marked on brass cap,

Resurvey of part of Subdivision Lines of T. 7 N., R. 30 E.

Chains

T 7 N R 30 E.

S 20 S 21

S 29 S 28

1925

No bearing trees available. Raise a mound of stone 3 ft. base, 1½ ft. high, W. of cor.

Land, mountainous, and nearly level.

Soil, rocky, 4th rate in S. 44½ chs.; sandy and gravelly, 2nd rate in N. 40. chs.

Timber, pinyon, cedar, juniper and yellow pine.

Undergrowth, sagebrush and broomweed.

S. 89° 11' E., on true line, bet. secs. 21 and 28 (W.½).
Over nearly level land, thru scattering undergrowth.

7.70 Road, brs. NE. and SW. Leave nearly level, and enter rolling land and scattering timber.

Ascend gradually over NW. slope.

11.50 Spur, slopes N. Desc. 80 ft., over E. slope.

26.50 Shallow wash, course NW. Asc. 70 ft. over W. slope.

32.00 Spur, slopes N. Desc. 30 ft., over E. slope.

40.00 Shallow draw, course NW. Asc. slightly over W. slope to

41.51 Intersect the ¼ sec. cor. of secs. 21 and 28, reconstructed by U. S. Forest Service Surveyor, which is a lava stone, 8x10x6 ins. above ground, marked with a cross (X) on top and ¼ on N. face, firmly set in ground alongside the original cor. monument, which is a sandstone 16 x 10 x 8 ins. above ground, marked ¼ on N. face. Bearing trees established by U. S. Forest Service Surveyor are:

A pinyon, 8 ins. in diam., N. 21° E., 134 lks.

dist., marked ¼ S 21 X B T, and

A yellow pine, 24 ins. in diam., S. 50° E., 173

lks. dist., marked ¼ S 28 X B T.

Reconstruct this cor. monument again as follows:

Alongside both old cor. stones, set an iron post, 3 ft. long, 1 in. in diam., 24 ins. in the ground for ¼ sec. cor. of secs. 21 and 28, marked on brass cap

¼ S 21
S 28

1925.

In addition to the bearing trees described above, establish two new bearing trees as follows:

A yellow pine, 14 ins. in diam., brs. S. 4° E., 143 lks. dist., marked ¼ S 28 B T.

A cedar, 30 ins. in diam., brs. N. 34° W., 187 lks. dist., marked ¼ S 21 B T.

Thence

S. 89° 27' E., on true line, bet. secs. 21 and 28 (E.½)

Over rolling land, thru scattering timber and undergrowth

Ascend 20 ft., over W. slope.

4.00 Spur, slopes NW. Desc. 80 ft., over E. slope.

8.10 Wire fence, brs. NW. and SE.

10.70 Road, brs. N. and S.

17.78 House, brs. S. 4° W., about 12 chs. dist.

19.40 Wash, 60 lks. wide, 15 ft. deep, course N. Ascend 190 ft., over W. slope.

31.60 Spur, slopes N. Desc. 100 ft., over E. slope, to

40.08 Intersect the cor. of secs. 21, 22, 27 and 28.

Land, sandy, 2nd rate in W. 8 chs.; rocky, 4th rate in E. 73½ chs.

Timber, pinyon, cedar and yellow pine.

Undergrowth, sage brush and broomweed.

Resurvey of part of Subdivision Lines of T. 7 N., R. 30 E.

Chains From the cor. of secs. 20, 21, 28, and 29, N. 2° 38' E.,
on true line, bet. secs. 20 and 21 (S. $\frac{1}{2}$).
Over level bottom land, thru scattering undergrowth.
.16 Wire fence, brs. E. and W.
18.75 Enter pole corral, about $1\frac{1}{2}$ chs. square.
20.46 Leave pole corral.
39.88 Wire fence, brs. E. and W. Enter land, brs. E. and W.
40.19 Intersect point of original location of the $\frac{1}{4}$ sec. cor.
of secs. 20 and 21, as per settlers' testimony (See
affidavit of Asahel Burke and Ernest Wilkins herein).
Set an iron post, 3 ft. long, 1 in. in diam., 24 ins.
in the ground, deposit a stone marked with a cross (X)
at base of post, for reestablished $\frac{1}{4}$ sec. cor. of secs
20 and 21, marked on brass cap

S 20 | S 21
1925

No bearing trees available. Dig pits, 18 x 18 x 12 ins.,
one each N. and S. of post, 3 ft. dist.

Thence

N. 1° 1' W., on true line, bet. secs. 20 and 21 (N. $\frac{1}{2}$).

Over level bottom land, thru scattering undergrowth,
across lane, bearing E. and W.

0.41 Wire fence, brs. E. and W. Enter cultivated land.

41.37 Wire fence, brs. N. 72° E. and S. 72° W. Leave cultivat-
ed land.

41.47 Road, brs. S. 72° W. and N. 72° E.

41.57 Intersect point of original location of the cor. of secs.
16, 17, 20 and 21, as per settlers testimony. (See af-
fidavit of Sylvester Hulsey herein). Set an iron
post, 3 ft. long, 2 ins. in diam., 24 ins. in the
ground alongside a cedar post, 6 ins. in diam., 5 ft.
high, for reestablished cor. of secs. 16, 17, 20 and
21, marked on brass cap.

T 7 N R 30 E
S 17 | S 16
S 20 | S 21
1925

No bearing trees available. Raise a mound of stone, 3
ft. base, $1\frac{1}{2}$ ft. high, W. of cor.

House of Edward N. Fowler, brs. N. 80° 53' E.

Chimney on Ralph Marbles' house brs. N. 83° 20' W.

Shack of Hooch Marley, brs. S. 81° W., about
20. chs. dist.

Fence cor. brs. S. 49 $\frac{1}{2}$ ° W., 49 lks. dist., from
which fences extend S. and N. 72° E.

Fence cor. brs. S. 13° E., 19 lks. dist., from
which fences extend E. and S. 72° W.

Fence cor., brs. N. 18° E., 19 lks. dist., from
which fences extend W. and N.

N. end of the old Lee House, brs. S. 52 $\frac{1}{2}$ ° W.

Land, level.

Soil, sandy loam, 1st and 2nd. rate.

Timber, none.

Undergrowth, sagebrush and broomweed.

Fair growth of grass.

Chains.

- S. $89^{\circ}40'E.$, on true line, bet. secs. 16 and 21.
Over level bottom land, thru. scattering undergrowth,
nearly parallel to fence, about 20 lks. S. of line.
- 0.30 Enter road, brs. E. and S. $70^{\circ}W.$. Thence along road.
- 14.50 Leave road, brs. N. $60^{\circ}E.$ and W.
- 23.23 Fence cor. brs. S. 54 lks. dist., from which fences extend
E., W. and S.
- 25.50 Road, brs. N. and S., passes thru. gate in E. and W. fence at
40 lks. S. of this point.
- Edward N. Fowler's house brs. NW, about 6 chs. dist.
- 38.93 Fence, brs. N. and S. Fence cor. brs. S. 50 lks. dist., from
which fences extend W. and N. Enter scattering timber.
- 39.53 (Midpoint) Set an iron post, 3 ft. long, 1 in. in diam.,
24 ins. in the ground, alongside stump of a yellow pine,
tree, 18 ins. in diam., 2 ft. high, for reestablished $\frac{1}{4}$
sec. cor., of secs. 16 and 21, marked on brass cap,

$$\frac{1}{4} \text{ S } 16$$

$$\text{S } 21$$

1925

from which,

A pinyon, 10 ins. in diam., brs. S. $43^{\circ}W.$, 46 lks.
dist., marked $\frac{1}{4}$ S 21 BT.

A pinyon, 8 ins. in diam., brs. N. $62\frac{1}{2}^{\circ}W.$, 108 lks.
dist., marked $\frac{1}{4}$ S 16 BT.

No trace of the original $\frac{1}{4}$ sec. cor. can be found after
search in this vicinity.

Thence over gently rolling land, thru. scattering timber
and undergrowth.

Ascend gradually over W. slope.

58.60 Spur, slopes NW. Desc. gradually over NE. slope.

61.00 Shallow wash, course NW. Asc. gradually over NW. slope, to

64.00 Shallow wash, course NW. Asc. gradually over W. slope.

65.30 Wire fence, brs. N. and S. Fence cor. brs. S. 10 lks. dist.,
from which fences extend E. and N. Thence nearly par-
allel to fence S. of line.

74.70 Spur, slopes N. Desc. slightly over E. slope.

76.15 Shallow draw, course N. Asc. slightly over W. slope.

77.65 Spur, slopes N. Fence brs. NW. and SE. Fence cor. brs. SE.
about 15 lks. dist., from which fences extend W., NW.
and SE.

79.06 Descend gradually over E. slope, to
Intersect the cor. of secs. 15, 16, 21 and 22.

Land, level and gently rolling.

Soil, sandy, 2nd rate in W. $\frac{1}{2}$; rocky, 4th rate in E. half.

Timber, pinyon, cedar and yellow pine in E. $\frac{1}{2}$ only.

Undergrowth, sagebrush, broomweed and cacti.

Fair growth of grass.

From the cor. of secs. 16, 17, 20 and 21,

N. $0^{\circ}13'W.$, on true line, bet. secs. 16 and 17 (S. $\frac{1}{2}$).

Over level bottom land, thru. scattering undergrowth.

0.18 Fence, brs. E. and W. Thence nearly parallel to fence
about 6 lks. E. of line.

- 40.85 Intersect the original $\frac{1}{4}$ sec. cor. of secs. 16 and 17, which
is a wooden stake 2 ins. sq., projecting 12 ins. above
ground, marked $\frac{1}{4}$ on W. face, and set alongside fence
cor., from which fences extend W., N. and S.
Reconstruct this cor. monument, as follows: Alongside
old wooden stake and fence cor., set an iron post, 3 ft.
long, 1 in. in diam., 24 ins. in the ground, for $\frac{1}{4}$ sec.
cor. of secs. 16 and 17, marked on brass cap,

$$\frac{1}{4}$$

$$S17 | S16$$

1925

BOOK 3736

56 Resurvey of part of Subdivision lines of T.7 N., R.30 E.

Chains.

- No bearing trees available. Dig pits 18x18x12 ins., one each N. and S. of cor., 3 ft. dist.
Thence,
N. $0^{\circ}32'W.$, on a true line, bet. secs. 16 and 17 (N. $\frac{1}{2}$).
Over level bottom land, thru. scattering undergrowth, along E. side of fence.
- 13.25 Wash, 20 lks. wide, 4 ft. deep, course NW.
20.05 Fence cor. brs. W. 2 lks. dist., from which fences extend W., N. and S. Continue line along E. side of fence.
39.10 (Proportional dist.) SW. cor. of a log corral. Set an iron post, 3 ft. long, 2 ins. in diam., 24 ins. in the ground for reestablished cor. of secs. 8, 9, 16 and 17, marked on brass cap,

T7N	R30E
S 8	S 9
S17	S16
1925	

No bearing trees available. Raise a mound of stone, 3 ft. base, 2 ft. high, W. of cor. 3 ft. dist.

Land, level.
Soil, sandy, 2nd rate.
Timber, none.
Undergrowth, sagebrush and broomweed.
Fair growth of grass.

- S. $89^{\circ}48'E.$, on true line, bet. secs. 9 and 16.
Over level bottom land, thru. scattering undergrowth, along S. side of log corral.
- .50 SE. cor. of log corral. Leave corral; thence along S. side of fence.
2.80 Old road, brs. NW. and SE.
19.90 Wire fence, brs. N. and S.
Fence cor. brs. N. 6 lks. dist., from which fences extend E., W. and S.
39.60 Fence cor. brs. N. 5 lks. dist., from which fences extend E., W. and S.
39.65 $\frac{1}{2}$ (Midpoint) Set an iron post, 3 ft. long, 1 in. in diam., 24 ins. in the ground for reestablished $\frac{1}{4}$ sec. cor. of secs. 9 and 16, marked on brass cap,

$\frac{1}{4}$ S 9
S 16
1925

from which,

- A pinyon, 14 ins. in diam., brs. N. $79^{\circ}E.$, 478 lks. dist., marked $\frac{1}{4}$ S 9 BT.
A cedar, 20 ins. in diam., brs. S. $40^{\circ}E.$, 286 lks. dist., marked $\frac{1}{4}$ S 16 BT.

- No trace of original $\frac{1}{4}$ sec. cor. can be found after diligent search in this vicinity.
Enter rolling land and scattering timber. Continue along S. side of fence, bearing E. and W.
Ascend 69 ft., over W. slope.
44.80 Spur, slopes N. Desc. 58 ft., over E. slope, to
50.00 Reenter level land.
58.65 Intersect fence cor., from which fences extend E., W. and N. Continue along S. side of fence.
73.30 Corral brs. N. 20 lks. dist.
79.31 Intersect the cor. of secs. 9, 10, 15 and 16.
Land, level and rolling.
Soil, sandy, 2nd rate in level land; rocky, 4th rate in rolling land.
Timber, pinyon and cedar in E. $\frac{1}{2}$ only.
Undergrowth, sagebrush, broomweed and cacti.
Fair growth of grass.

Resurvey of part of Subdivision lines of T. 7 N., R. 30 E. 57

chains.

From the cor. of secs. 8, 9, 16 and 17.
 N. 0° 54' W., on true line, bet. secs. 8 and 9 (S. 1/2).
 Over level bottom land, thru. scattering undergrowth, along
 W. side of log corral.
 .66 NW. cor. of log corral. Leave corral.
 2.00 Nutriosa Creek, with stream of water, 40 lks. wide, 6 ins.
 deep, course NE., banks of creek, 6 ft. high.
 21.65 Fence brs. E. and W. Leave level and enter mountainous land
 and scattering timber.
 Ascend 282 ft., over SE. slope, to
 31.50 Rim of mesa, brs. NE and SW. Thence over level land on mesa.
 39.10 Intersect the original 1/4 sec. cor. of secs. 8 and 9, which
 is a limestone 10x10x16 ins., set in a mound of stone
 and marked 1/4 on W. face. No accessories.
 Reconstruct this cor. monument as follows:
 Remove the mound of stone, and in center of its position,
 reset old cor. stone on surface rock, and alongside
 same. set an iron post 3 ft. long, 1 in. in diam.,
 deposit a stone marked with a cross (x) at base of
 post, and raise a mound of stone around post, for 1/4 sec.
 cor. of secs. 8 and 9, marked on brass cap,

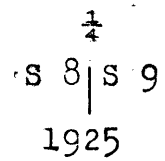

Thence,
 N. 0° 36' W., on true line, bet. secs. 8 and 9 (N. 1/2).
 Over level land, thru. scattering timber and undergrowth.
 27.00 Rim of mesa, brs. NW. and SE. Leave level, and enter rolling
 land. Desc. 40 ft., over NE. slope, to
 32.00 Draw, course E. Asc. 40 ft., over SE. slope, to
 36.00 Rim of mesa, brs. NE. and SW. Reenter level land.
 37.20 Drift fence brs. NE. and SW.
 42.04 Intersect the original cor. of secs. 4, 5, 8 and 9, which is
 a lava stone 6x10x20 ins. above ground, marked with
 4 notches on E. face and 5 notches on S. face. No ac-
 cessories.
 Reconstruct this cor. monument, as follows: Alongside old
 cor. stone, set an iron post 3 ft. long, 2 ins. in diam.,
 6 ins. in the ground to bed rock, deposit a stone marked
 with a cross (x) at base of post, and raise a mound of
 stone around post for cor. of secs. 4, 5, 8 and 9, marked
 on brass cap,

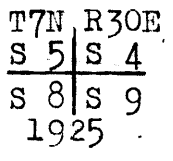

from which,
 A juniper, 40 ins. in diam., brs. S. 36 1/2° E., 574
 lks. dist., marked T7N R30E S9 BT.
 No other bearing tree available.
 The cor. of same secs. reestablished by U.S. Forest Service
 Surveyor brs. N. 23° 17' E., 3.12 chs. dist., which is a
 stone 12x10x9 ins. above ground, marked with 4 notches
 on E. face, 5 notches on S. face, and a cross (x) on top,
 and witnessed by a mound of stone W.
 Destroy all evidence of this old cor. monument.
 Land, level, mountainous and rolling.
 Soil, sandy, 2nd rate in S. 21 1/2 chs.; elsewhere, rocky, 4th
 rate.
 Timber, cedar, juniper and pinyon.
 Undergrowth, sagebrush, broomweed and cacti.
 Fair growth of grass.

N. 89° 42' E., on true line, bet. secs. 4 and 9.
 Over level land on mesa, thru. scattering timber and under-
 growth.

BOOK 3736

BOOK 3736

58 Resurvey of part of Subdivision lines of T.7 N. R. 30 E.

Chains.

5.15 Rim of mesa, brs.NE. and SW. Leave level & enter mountainous land.

35.00 Descend 294 ft., over SE.slope, to Foot of descent, brs.NE. and SW. Thence over level bottom land.

35.25 Fence brs.N.and S.

36.45 Nutriosa Creek, with stream of water, 40 lks.wide, 6 ins. deep, course N. Banks of creek, 6 ft.high. Thence, over cultivated land:

40.67 (Midpoint) Set an iron post, 3 ft.long, 1 in. in diam., 24 ins.in the ground, for reestablished $\frac{1}{4}$ sec.cor.of secs.4 and 9, marked on brass cap,

$\frac{1}{4}$ S 4
S 9
1925

No bearing trees available. Raise a mound of stone, 3 ft. base, $1\frac{1}{2}$ ft. high, N.of cor.
No trace of original $\frac{1}{4}$ sec.cor.can be found after search in this vicinity.
Fence cor.brs.S.0°55'E. about 20 chs.dist., from which fences extend E.and S.
Chimney on house brs.S.22°E., about 30 chs.dist.
SW. cor.of old Reagan house brs.N.79°52'E., about 17 chs. dist.
S. end of roof on M.Odell's house brs.N.5°40'E., about 30 chs.dist.

49.05 Fence cor. brs.N., about 4 chs.dist., from which fences extend NW. and S.70°E.

54.15 Old Reagan house brs.N. about 3 chs.dist.

57.00 Corral, 2 chs.wide. Thence along N.side of fence.

61.34 Fence cor.brs.S.25 lks.dist., from which fences extend E., W.and S.

79.64 Fence cor.brs.S. about 25 lks.dist., from which fences extend W. and SE.

80.00 Road, brs.NW. and SE. Leave level bottom land, and enter mountainous land.
Ascend 10 ft., over W.slope, to

81.34 Intersect the cor.of secs. 3,4,9 and 10, Land, level and mountainous.
Soil, sandy, 1st rate in bottom land; elsewhere, rocky 4th rate.
Timber, pinyon and cedar.
Undergrowth, sagebrush, broomweed and cacti.
Fair growth of grass.

From the cor.of secs.4,5,8 and 9, N.4°40'W., on true line, bet. secs.4 and 5,
Over level land on mesa, thru.scattering undergrowth.

21.94 Cor.No.5 of Forest Homestead Surv. No.502, brs.E. 81 lks. dist., which is a stone 12x12x12 ins. above ground, marked with a cross (x) on top, 5 HES 502 on N face, CC on E.face, 1-16 on W.face, and witnessed by a mound of stone, NE.of cor.

27.00 Rim of mesa and top of cliff 20 ft.high, bearing NW. and SE., facing NE.
Leave level, and enter mountainous land and scattering timber.
Fence from N.ends against cliff, about 3 chs.W.
Descend 173 ft., over NE.slope to $\frac{1}{4}$ sec.cor.

37.90 Fence, brs.N.10°E. and S.10°W.

39.66 (Proportional dist.) Set an iron post 3 ft.long, 1 in. in diam., 24 ins. in the ground, for reestablished $\frac{1}{4}$ sec.cor. of secs.4 and 5, marked on brass cap,

$\frac{1}{4}$
S 5 | S 4
1925

Chains.

from which,

A juniper, 24 ins. in diam., brs. S. 67° E., 891
lks. dist., marked $\frac{1}{4}$ S 4 BT.A cedar, 12 ins. in diam., brs. S. 44° W., 315
lks. dist., marked $\frac{1}{2}$ S 5 BT.

The $\frac{1}{4}$ sec. cor. of same secs. reestablished by U.S. Forest Service Surveyor Daves, brs. N. 17° E., 187 lks. dist., which is a stone 8x10x12 ins., marked with a cross (x) on top, $\frac{1}{4}$ on W. face, and set in a mound of stone at fence cor., from which fences extend S. 10° W. and E. This $\frac{1}{4}$ sec. cor. is set alongside cor. No. 1 of Forest Homestead Survey No. 502, which is a porphyry stone 9x4x6 ins. above ground, marked LHES 502 on SE. face. Destroy the old $\frac{1}{4}$ sec. cor. monument, but leave the Homestead cor. as described.

Descend 72 ft., over N. slope.

47.00 Road, brs. W. and SE.

47.80 Wash, 10 lks. wide, course SE.

Ascend 242 ft., over S. slope, to

79.00 Foot of cliff, 40 ft. high, brs. NE. and SW.

79.20 Rim of mesa, and top of cliff, bearing NE. and SW., facing SE. Leave mountainous and enter level land on mesa.

79.43 Intersect cor. of secs. 4, 5, 32 and 33, on the bdy. of the Tp., hereinbefore described.

Land, level and mountainous.

Soil, rocky, 3rd and 4th rate.

Timber, pinyon, juniper and cedar in N. 52 $\frac{1}{2}$ chs. only.

Undergrowth, sagebrush, broomweed and cacti.

Fair growth of grass.

From the cor. of secs. 5, 6, 31 and 32 on S. bdy. of the Tp., hereinbefore described,

N. 0° 18' W., on true line, bet. secs. 31 and 32 (S. $\frac{1}{2}$).

Over gently rolling bottom land, thru. very scattering timber and undergrowth.

Descend gradually over NE. slope.

1.60 Auger Creek, 10 lks. wide, 4 ft. deep, course N. 70° W.

Leave gently rolling land, timber and undergrowth, bearing NW. and SE., and enter level cultivated land.

3.87 Wire fence, brs. E. and W.

Fence cor. brs. E. about 250 lks. dist., from which fences bear W., N. and S.

21.07 Fence, brs. E. and W. Fence cor. brs. W. 30 lks. dist., from which fences extend E. and N.

24.35 Nutrioso Creek, with stream of water, 15 lks. wide, 1 ft. deep, course NW.

25.77 A fence cor. brs. West 25 lks. dist., from which fences extend W. and S.

Another fence cor. brs. West, 2.75 chs. dist., from which fences extend E. and N.

39.82 Intersect point of original location of the $\frac{1}{4}$ sec. cor. of secs. 31 and 32, as per settlers' testimony (See affidavits of Orson Wilkins and Arch Maxwell herein)

A wooden post, 6 ins. in diam., projecting 4 ft. above ground set by Ralph Marble, a local surveyor, marks this cor. point.

Reconstruct this cor. monument again as follows:

Alongside old wooden post, set an iron post, 3 ft. long, 1 in. in diam., 24 ins. in the ground, for $\frac{1}{4}$ sec. cor. of secs. 31 and 32, marked on brass cap,

$\frac{1}{4}$
 S31 | S32

1925

from which,

A yellow pine, 24 ins. in diam., brs. N. 77° E., 12.63
chs. dist., marked $\frac{1}{4}$ S 32 BT.

BOOK 3736

60 Resurvey of part of Subdivision lines of T.7 N., R. 30 E.

Chains.

- A pinyon, 14 ins. in diam., brs. N. $67\frac{1}{2}^{\circ}$ W., 14.41 chs. dist., marked $\frac{1}{4}$ S 31 BT.
 No bearing trees closer to $\frac{1}{4}$ sec. cor. were available.
 Chimney of old Coulter house in N. part of Nutrioso brs. N. $43^{\circ}55'$ E., about 8 chs. dist.
 Fence cor. brs. S. $81^{\circ}50'$ W., about 7 chs. dist., from which fences extend W., S. and N.
 Center of Arch Maxwell's house, brs. N. $32^{\circ}50'$ E., about 16 chs. dist.
 Nutrioso store, brs. N. $37^{\circ}07'$ E.
 T. R. Lee's house brs. N. $61^{\circ}35'$ E., 12 chs. dist.
 Forest Ranger station, brs. S. $45^{\circ}10'$ W.
- Thence,
 N. $9^{\circ}10'$ W., on true line, bet. secs. 31 and 32 (N. 2).
 Over level bottom land, thru. scattering timber and undergrowth.
- 12.80 Fence, brs. E. and NW. Fence cor. brs. E. 1.50 chs. dist., from which fences extend W. and N.
 Another fence cor. brs. NW, 1.00 ch. dist., from which fences extend E. and S.
- 29.80 Fence brs. E. and W. Enter cultivated land.
- 41.24 (Proportional dist.) Set an iron post, 3 ft. long, 2 ins. in diam., 24 ins. in the ground, deposit a stone, marked with a cross (x) at base of post, for reestablished cor. of secs. 29, 30, 31 and 32, marked on brass cap,

T7N R30E

S30 | S29

S31 | S32

1925

from which,

A willow, 4 ins. in diam., brs. N. 22° W., 253 lks. dist., marked BT. only.A willow, 4 ins. in diam., brs. S. $16\frac{1}{2}^{\circ}$ W., 510 lks. dist., marked BT. only.No other bearing trees available. Raise a mound of stone 3 ft. base, $1\frac{1}{2}$ ft. high, W. of cor.

No trace of the original sec. cor. monument can be found in this vicinity.

Land, gently rolling and level.

Soil, sandy loam, 1st rate.

Timber, scattering growth of willows along Nutrioso Creek.

Undergrowth, sagebrush and broomweed.

Fair growth of grass.

- S. $87^{\circ}00'$ E., on true line, bet. secs. 29 and 32.
 Over level cultivated land.
- 9.30 Fence, brs. N. and S.
- 26.40 Fence, brs. N. and S. Leave cultivated land. Enter gently rolling land, scattering timber and undergrowth.
 Ascend 42 ft., over SW. slope to $\frac{1}{4}$ sec. cor.
- 26.70 Highway, Springerville to Nutrioso, brs. N. and S.
- 41.29 (Midpoint) Set an iron post, 3 ft. long, 1 in. in diam., 24 ins. in the ground, deposit a stone marked with a cross (x) at base of post, for reestablished $\frac{1}{4}$ sec. cor. of secs. 29 and 32, marked on brass cap,

 $\frac{1}{4}$ S 29

S 32

1925

from which,

A pinyon, 12 ins. in diam., brs. N. 4° E., 139 lks. dist., marked $\frac{1}{4}$ S 29 BT.A pinyon, 8 ins. in diam., brs. S. 42° W., 40 lks. dist., marked $\frac{1}{4}$ S 32 BT.

On an outcropping ledge SE. of cor., about 3 lks. dist., cut a cross (x) and BO SEC 32 alongside cross.

No trace of the original $\frac{1}{4}$ sec. cor. monument can be found in this vicinity.

Resurvey of a part of the Subdivision lines of T.7 N. R.30 E. 61

Chains.

- 82.58 Enter mountainous land, dense timber and undergrowth. Ascend 738 ft., over rough, broken S. slope, to Intersect the cor. of secs. 28, 29, 32 and 33. Land, level, gently rolling and mountainous. Soil, sandy, 1st rate in W. 26 chs.; rocky, 4th rate elsewhere. Timber, cedar, pinyon, and a few yellow pine. Undergrowth, sagebrush, broomweed and scrub oak.
-
- 2.10 From the cor., of secs. 29, 30, 31 and 32, N. 89°09'W., on true line, bet. secs. 30 and 31. Over level cultivated bottom land. Nutriosa Creek, with stream of water, 30 lks. wide, 6 ins. deep, course NE. Banks 8 ft. high. Leave level bottom land, and enter rolling land. Ascend 121 ft., over E. slope.
- 5.20 Rail fence, brs. N. 20°E. and S. 20°W. Enter scattering timber, brs. N. and S.
- 16.00 Rim of mesa, brs. N. and S. Thence over level land on mesa.
- 25.00 Rim of mesa, brs. NE. and SW. Leave mesa. Enter rolling land. Desc. 114 ft., over NW. slope.
- 28.00 Fence, brs. NE. and SW.
- 33.00 Foot of descent, brs. NE. and SW. Reenter level bottom land.
- 33.40 Road, brs. NE. and SW. Thence over level cultivated land.
- 41.15 (Proportional dist.) Set an iron post, 3 ft. long, 1 in. in diam., 24 ins. in the ground, for reestablished $\frac{1}{4}$ sec. cor. of secs. 30 and 31, marked on brass cap,
- $\frac{1}{4}$ S 30
S 31
1925
- from which,
A yellow pine, 24 ins. in diam., brs. S. 41 $\frac{1}{2}$ °E., 550 lks. dist., marked $\frac{1}{4}$ S 31 BT.
A willow, 5 ins. in diam., brs. N. 29 $\frac{1}{2}$ °W., 142 lks. dist., marked $\frac{1}{4}$ S 30 BT.
- No trace of original $\frac{1}{4}$ sec. cor. can be found after search in this vicinity.
- 50.40 Continue over level cultivated bottom land. Fence, brs. N. and S. Leave cultivated land.
- 50.50 Creek, 20 lks. wide, 6 ins. deep, course NE.
- 58.45 Fence, brs. NE. and SW. Enter mountainous land, dense timber and undergrowth. Ascend 97 ft., over S. slope, to
- 81.26 Intersect the reestablished cor. of secs. 25, 30, 31 and 36, on the W. bdy. of the Tp., hereinbefore described. Land, level, rolling and mountainous. Soil, sandy and rocky, 1st, 2nd and 3rd rate. Timber, pinyon, cedar and yellow pine. Undergrowth, sagebrush, broomweed and cacti. Fair growth of grass.
-
- 2.20 From the cor. of secs. 29, 30, 31 and 32, North, on true line, bet. secs. 29 and 30. Over level cultivated bottom land. Nutriosa Creek, with stream of water, 20 lks. wide, 6 ins. deep, course N. 30°E., banks 8 ft. high.
- 4.20 Fence, brs. E. and W. Leave level, and enter rolling land, scattering timber and undergrowth. Ascend 20 ft., over SE. slope, to
- 8.00 Rim of mesa, brs. NE. and SW. Reenter level land.
- 10.80 Fence brs. N. 70°E. and S. 70°W.
- 18.50 Cemetery brs. E. about 4.00 chs. dist.
- 21.20 Rim of mesa brs. N. 80°E. and S. 80°W. Enter rolling land. Fence cor. brs. E. about 3 chs. dist., from which fences extend N. 70°E. and S. Descend 20 ft., over N. slope, to

62 Resurvey of part of Subdivision lines of T. 7 N., R. 30 E.

Chains

- 23.00 Enter level cultivated land, brs. E. and W.
 26.50 Road, brs. NE. and SW.
 28.40 Wash, 20. lks. wide, with small stream of water, 6 ins. deep,
 course NE.
 34.90 Fence brs. N. 65° E. and S. 65° W.
 35.00 Road parallel to fence at foot of slope; enter rolling
 land.
 Ascend 40 ft., over SE. slope, to
 40.00 Rim of mesa, brs. N. 65° E. and S. 65° W. Enter level land.
 40.71 (Midpoint) Set an iron post, 3 ft. long, 1 in. in diam.,
 24 ins. in the ground, for reestablished $\frac{1}{4}$ sec. cor. of
 secs. 29 and 30, marked on brass cap,

$$\begin{array}{c} \frac{1}{4} \\ S30 | S29 \end{array}$$

1925

from which,

- An oak, 6 ins. in diam., brs. N. 5° E., 255 lks.
 dist., marked $\frac{1}{4}$ S 29 BT.
 A juniper, 20 ins. in diam., brs. S. 89 $\frac{1}{2}$ ° W., 11.12
 chs. dist., marked $\frac{1}{4}$ S 30 BT.
 S. end of Wm. Lund's house, brs. N. 86° 48' E.
 An old earth dam, brs. S. 60 $\frac{1}{2}$ ° E., about 25 chs.
 dist.

No trace of original $\frac{1}{4}$ sec. cor. can be found after search
 in this vicinity.

Continue over level land, thru. scattering timber and
 undergrowth.

- 60.21 Fence, brs. E. and W.
 63.40 Leave level, and enter rolling land.
 Descend gradually over E. slope, to
 81.42 Intersect the original cor. of secs. 19, 20, 29 and 30, which
 is a stone 16x10x8 ins., set in a mound of stone,
 marked with 1 notch on broken face. No accessories.
 Reconstruct this cor. monument as follows: Remove the
 mound of stone, and in center of its position, reset
 old cor. stone, 10 ins. in the ground, and alongside same
 set an iron post, 3 ft. long, 2 ins. in diam., 24 ins.
 in the ground for cor. of secs. 19, 20, 29 and 30, marked
 on brass cap,

$$\begin{array}{c} T7N | R30E \\ S19 | S20 \end{array}$$

$$\begin{array}{c} S30 | S29 \end{array}$$

1925

from which,

- A pinyon, 18 ins. in diam., brs. S. 83° W., 543
 lks. dist., marked T7N R30E S30 BT.
 A pinyon, 18 ins. in diam., brs. N. 74° W., 545
 lks. dist., marked T7N R30E S19 BT.

No other bearing trees available. Raise a mound of stone
 3 ft. base, 1 $\frac{1}{2}$ ft. high, W. of cor.

Land, level and rolling.

Soil, sandy, 2nd rate, and rocky, 4th rate.

Timber, pinyon and cedar.

Undergrowth, sagebrush, broomweed and cacti.

Fair growth of grass.

S. 89° 20' E., on true line, bet. secs. 20 and 29.

Over rolling land, thru. very scattering timber, and
 scattering undergrowth.

Descend gradually over E. slope.

- 7.10 Fence cor. brs. N. 4 lks. dist., from which fences extend
 E. and N.
 17.40 Fence, brs. N. and S.
 18.10 Highway, brs. N. and S., Springerville to Nutrioso.
 18.40 Fence, brs. N. and S.

Chains.

- 28.70 Fence, brs.N. and S.at foot of descent. Enter level bottom land.
 43.40 Nutrioso Creek, with stream of water, 30 lks.wide, 8 ins. deep, course N.
 43.82 (Midpoint) Set an iron post, 3 ft.long, 1 in. in diam., 24 ins. in the ground, deposit a stone marked with a cross (x) at base of post, for reestablished $\frac{1}{4}$ sec. cor. of secs.20 and 29, marked on brass cap,

$\frac{1}{4}$ S 20
 $\frac{1}{4}$ S 29
 1925

from which,

A willow, 4 ins. in diam., brs.N. $4\frac{1}{2}^{\circ}$ E., 31 lks. dist., marked $\frac{1}{4}$ S 20 BT.

A willow 4 ins. in diam., brs.N. 8° W., 36 lks. dist., marked $\frac{1}{4}$ S 20 BT.

No trace of the original $\frac{1}{4}$ sec.cor. can be found after diligent search in this vicinity,
 Continue over level bottom land, thru. scattering timber and undergrowth.

- 46.15 Field road, brs.N.and S.
 49.73 Fence, brs.N.and S. Fence cor.brs.N.50 lks.dist., from which fences extend E. and S.
 68.60 Fence, brs.N.and S. Fence cor.brs.N.30 lks.dist., from which fences extend E.,W.,N.and S.
 70.50 Old road, brs. N.and S.
 87.64 Intersect the cor.of secs.20,21,28 and 29.
 Land,rolling and level.
 Soil,sandy, 2nd rate, and rocky, 3rd rate.
 Timber, pinyon, cedar and willow.
 Undergrowth, sagebrush and broomweed.
 Fair growth of grass.

 From the cor.of secs. 19,20,29 and 30,
 S. $89^{\circ} 10' W.$, on true line, bet,secs. 19 and 30.
 Over rolling land, thru. scattering timber and undergrowth.
 Ascend 45 ft., over gradual E. slope, to
 7.05 Enter mountainous land. Asc.406 ft.,over steep E.slope, to
 19.00 Rim of mesa, brs.N.and S. Thence over gently rolling land on mesa.

- 37.00 Rim of mesa brs.NE. and SW. Enter rolling land.
 Descend 14 ft., over NW.slope, to
 41.27 (Proportional dist.) Set an iron post, 3 ft.long, 1 in. in diam.,24 ins. in the ground for reestablished $\frac{1}{4}$ sec.cor., of secs.19 and 30, marked on brass cap,

$\frac{1}{4}$ S 19
 S 30
 1925

from which,

A yellow pine, 6 ins.in diam.,brs.N. 11° E., 16 lks.dist., marked $\frac{1}{4}$ S 19 BT.

An oak, 6 ins.in diam., brs.S. $58\frac{1}{2}^{\circ}$ E., 21 lks. dist., marked $\frac{1}{4}$ S 30 BT.

No trace of the original $\frac{1}{4}$ sec.cor. can be found after search in this vicinity.
 Thence over heavily rolling land, thru.dense timber and undergrowth.

- Descend 301 ft., over NW.slope.
 60.70 Fence, brs.NW. and SE.
 77.70 Wash, 20 lks.wide, course NE. Enter mountainous land.
 Ascend 79 ft., over SE.slope, to
 81.31 Intersect the cor.of secs. 19,24, 25 and 30, on the W.bdy. of the Tp., hereinbefore described.
 Land, rolling and mountainous.
 Soil,rocky, 4th rate.
 Timber, pinyon, juniper and yellow pine.

64 Resurvey of part of Subdivision lines of T. 7 N., R. 30 E.

Chains.

Undergrowth, sagebrush, broomweed and cacti.
Fair growth of grass.

From the cor. of secs. 19, 20, 29 and 30.

N. $0^{\circ}10'E.$ on true line, bet. secs. 19 and 20 ($S. \frac{1}{2}$).

Over rolling land, thru. scattering undergrowth.

Descend gradually, over E. and NE. slopes.

16.05

Wash, 15 lks. wide, 4 ft. deep, course NE. Desc. over E. slope, to

19.75

Wash, 20 lks. wide, 4 ft. deep, course SE. Enter level bottom land.

30.15

Road, brs. E. and W.

33.65

Wash, 20 lks. wide, 2 $\frac{1}{2}$ ft. deep, course NE.

38.65

Intersect the original $\frac{1}{4}$ sec. cor. of secs. 19 and 20, which is a wooden stake 2 ins. square, marked $\frac{1}{4}$ on W. face, projecting 12 ins. above a mound of earth in which it is set, and witnessed by faint traces of pits, one each N. and S. of cor. about 4 ft. dist.

Reconstruct this cor. monument as follows: Alongside old stake set an iron post, 3 ft. long, 1 in. in diam., 24 ins. in the mound, for $\frac{1}{4}$ sec. cor. of secs. 19 and 20, marked on brass cap,

$\frac{1}{4}$
S19 | S20

1925

from which,

A pinyon, 14 ins. in diam., brs. N. $51^{\circ}E.$, 610 lks. dist., marked $\frac{1}{4}$ S 20 BT.

A pinyon, 8 ins. in diam., brs. N. $121^{\circ}W.$, 496 lks. dist., marked $\frac{1}{4}$ S 19 BT.

Thence,

N. $1^{\circ}13'E.$, on true line, bet. secs. 19 and 20 ($N. \frac{1}{2}$).

Over level bottom land, thru. scattering undergrowth.

2.75

Fence brs. E. and W. Enter rolling land, and scattering timber. Asc. gradually over S. slope.

11.75

Low spur, slopes E. Desc. gradually over N. slope.

12.75

Small corral on line. Shed brs. W. 30 lks. dist.

14.00

House of Hartley Greenwood brs. E. about 4 chs. dist.

21.85

Old road, brs. NW. and SE. at foot of descent. Leave gently rolling land and timber, and enter level land.

39.95

Wash, 20 lks. wide, 4 ft. deep, course NE.

40.83

Intersect the original cor. of secs. 17, 18, 19 and 20, which is a mound of earth, in the center of which is a portion of the old cor. wood post broken off below surface of the mound. The upper and marked portion of the post, 2 ins. square, 30 ins. long, is lying on the ground alongside the mound.

Reconstruct this cor. monument as follows:

In the center of the mound reset the marked portion of the old wooden stake, 10 ins. down, and alongside same set an iron post, 3 ft. long, 2 ins. in diam., 24 ins. in the mound for cor. of secs. 17, 18, 19 and 20, marked on brass cap,

T7N R30E
S18 | S17
S19 | S20
1925

No bearing trees available. Dig pits, 18x18x12 ins., one each NE., SE., SW. and NW. of post, 3 ft. dist.

Land, level and rolling.

Soil, sandy and rocky, 2nd and 3rd rate.

Timber, pinyon, cedar and juniper.

Undergrowth, sagebrush and broomweed.

Fair growth of grass.

Chains.	
	N.89°10'E., on true line, bet. secs.17 and 20, Over level bottom land, thru. scattering undergrowth.
.80	Wash, 20 lks. wide, 6 ft. deep, course NE.
6.10	Fence, brs. N. and S. Fence cor. brs. N. about 2 chs. dist., from which fences extend W. and S.
6.50	Highway brs. N. and S., Springerville to Nutrioso.
7.00	Fence, brs. N. and S. A fence cor. brs. N. 1.50 chs. dist., from which fences extend E., S. and N.
	Another fence cor. brs. N. about 11 chs. dist., from which fences extend S. and NE.
43.86	(Midpoint) Set an iron post, 3 ft. long, 1 in. in diam., 24 ins. in the ground, deposit two halves of a metal post hole digger, and a stone marked with a cross (x) at base of post, for reestablished $\frac{1}{4}$ sec. cor. of secs. 17 and 20, marked on brass cap, <div style="text-align: center;"> $\frac{1}{4}$ S 17 S 20 1925 </div>
	No bearing trees available. Raise a mound of stone, 3 ft. base, $1\frac{1}{2}$ ft. high, N. of cor.
	No trace of the original $\frac{1}{4}$ sec. cor. can be found in this vicinity.
47.70	Fence cor. brs. N. 45 lks. dist., from which fences extend W. and N. Another fence cor. brs. N. 93 lks. dist., from which fences extend E., N. and S.
62.30	Fence brs. N. and S.
66.50	Nutrioso Creek, with a stream of water, 50 lks. wide, 6 ins. deep, course N.
68.00	Fence, brs. N. and S.
70.90	House of Ralph Marble, brs. N. about 2 chs. dist.
87.72	Intersect the cor. of secs. 16, 17, 20 and 21. Land, level. Soil, sandy loam, 2nd rate. Timber, none. Undergrowth, sage brush and broomweed. Fair growth of grass.

	From the cor. of secs. 17, 18, 19 and 20, N.89°51'W., on true line, bet. secs. 18 and 19. Over level bottom land, thru. scattering undergrowth.
22.00	Wash, 20 lks. wide, course SE.
33.00	Fence brs. NE. and SW.
37.00	Enter mountainous land and scattering timber, brs. NE. and SW.
41.72	Ascend 123 ft., over SE. slope, to (Proportional dist.) Set an iron post, 3 ft. long, 1 in. in diam., 24 ins. in the ground, for reestablished $\frac{1}{4}$ sec. cor. of secs. 18 and 19, marked on brass cap, <div style="text-align: center;"> $\frac{1}{4}$ S 18 S 19 1925 </div>
	from which, A pinyon pine, 12 ins. in diam., brs. N. 57°E., 57 lks. dist., marked $\frac{1}{4}$ S 18 BT. A pinyon pine, 12 ins. in diam., brs. S. 6 $\frac{1}{2}$ °E., 44 lks. dist., marked $\frac{1}{4}$ S 19 BT.
	No trace of original $\frac{1}{4}$ sec. cor. can be found in this vicinity.
60.50	Ascend 335 ft., over SE. slope, to Rim of mesa, brs. NE. and SW. Thence over nearly level land on mesa.
82.40	Intersect the cor. of secs. 13, 18, 19 and 24, on the W. bdy. of the Tp., hereinbefore described. Land, level, mountainous and nearly level.

66 Resurvey of part of Subdivision lines of T. 7 N., R. 30 E.

Chains.

Soil, E. 20 chs. sandy, 2nd rate; elsewhere, rocky, 4th rate.
 Timber, pinyon, cedar and yellow pine in W. 45½ chs. only.
 Undergrowth, sagebrush, broomweed and cacti.
 Fair growth of grass.

From the cor. of secs. 17, 18, 19 and 20,
 N. 2° 14' E., on true line, bet. secs. 17 and 18 (S. ¼).
 Over level bottom land, thru scattering undergrowth
 Fence brs. E. and W. 300 yds. to cor.
 2.20
 11.50 Leave level bottom land, bearing NE and SW., and enter
 mountainous land and scattering timber.
 Ascend 285 ft., over SE. slope, to
 33.00 Rim of mesa, brs. NE. and SW. Thence over level land on mesa.
 40.17 Intersect the original ¼ sec. cor. of secs. 17 and 18, which
 is a lava stone 8x8x14 ins. above ground, firmly set
 and marked ¼ on W. face. No accessories.
 Reconstruct this cor; monument as follows:
 Alongside old cor. stone, set an iron post, 3 ft. long, 1 in.
 in diam., 24 ins. in the ground for ¼ sec. cor. of secs.
 17 and 18, marked on brass cap,

¼
 S18 | S17
 1925

from which,

A pinyon, 10 ins. in diam., brs. S. 42° E., 271 lks.
 dist., marked ¼ S 17 BT.
 A pinyon, 10 ins. in diam., brs. S. 70° W., 372 lks.
 dist., marked ¼ S 18 BT.

Thence,
 N. 1° 8' W., on true line, bet. secs. 17 and 18 (N. ½).
 Over level land on mesa, thru scattering timber and under-
 growth.
 14.00 Road, brs. NE. and SW.
 34.43 Rim of mesa, brs. NE. and SW. Leave level and enter moun-
 tainous land.
 Descend 90 ft., over NW. slope, to
 39.86 Intersect the original cor. of secs. 7, 8, 17 and 18, which
 is a lava stone, 10x10x8 ins. above ground, firmly
 set, marked with 4 notches on S. face, and 5 notches on
 E. face. No accessories.
 Reconstruct this cor; monument, as follows: Alongside
 old cor. stone, set an iron post, 3 ft. long, 2 ins. in
 diam., 14 ins. in the ground to bed rock, deposit a
 stone marked with a cross (x) at base of post, and
 raise a mound of stone around post for cor. of secs. 7, 8,
 17 and 18, marked on brass cap,

T7N R30E
 S 7 | S 8
 S18 | S17
 1925

from which,

A yellow pine, 15 ins. in diam., brs. N. 47° E.,
 444 lks. dist., marked T7N R30E S8 BT.
 A yellow pine, 14 ins. in diam., brs. S. 80° E., 480
 lks. dist., marked T7N R30E S17 BT.

Land, level and mountainous.
 Soil, sandy, 2nd rate in S. 11½ chs.; elsewhere, rocky, 4th
 rate.
 Timber, pinyon, cedar and yellow pine.
 Undergrowth, sagebrush and broomweed.
 Fair growth of grass.

Resurvey of part of Subdivision lines of T. 7 N., R. 30 E. 67

Chains.

N.86°52'E., on true line, bet. secs.8 and 17 (W.½).
 Over mountainous land, thru, scattering timber and undergrowth.
 Ascend 88 ft., over NW.slope.
 5.20 Spur, slopes NE. Desc.238 ft., over E.slope to rim of gulch.
 12.20 Highway, brs.NW. and SE., Springerville to Nutrioso.
 24.40 Rim of gulch, brs.N. and S. Desc.50 ft.
 27.20 Wash, 40 lks.wide, course S. in bottom of gulch.
 28.80 Ascend 60 ft., over W.slope, to
 29.50 Rim of gulch, brs.N. and S. Leave gulch.
 Ascend 62 ft., over W.slope.
 31.70 Spur, slopes S. Desc.173 ft., over steep SE.slope, to
 46.00 Foot of descent, brs.NE. and S. Leave mountainous land.
 and timber, and enter nearly level bottom land.
 46.61 Intersect the ¼ sec.cor. of secs. 8 and 17, which is a
 lava stone 8x10x10 ins. above ground firmly set, marked
 ¼ on N.face. No accessories.
 Reconstruct this cor. monument as follows:
 Alongside old cor.stone, set an iron post 3 ft.long, 1 in.
 in diam., 24 ins. in the ground, for ¼ sec.cor. of secs.
 8 and 17, marked on brass cap,

$$\frac{1}{4} \text{ S } 8$$

$$\text{S } 17$$
 1925

No bearing trees available. Raise a mound of stone, 3 ft.
 base, 1½ ft.high, N.of cor.
 Fence cor. brs.S.110 lks.dist., from which fences extend
 E.and S.

Thence,
 S.88°13'E., on true line, bet. secs. 8 and 17 (E.½).
 Over nearly level bottom land, thru. scattering undergrowth.
 19.85 Intersect fence cor. from which fences extend W. and N.
 38.50 Nutrioso creek, with stream of water, 50 lks.wide, 9 ins.
 deep, course NE.
 39.85 Intersect the cor.of secs. 8, 9, 16 and 17.
 Land, mountainous and nearly level.
 Soil, rocky, 4th rate in W.half; sandy loam, 2nd rate in
 E.half.
 Timber, pinyon, cedar, and juniper on W. 46 chs. only.
 Undergrowth, sage brush and broomweed.

From the cor.of secs. 7, 8, 17 and 18,
 N.88°55'W., on true line, bet. secs.7 and 18.
 Over mountainous land, thru. scattering timber and undergrowth.
 Descend 30 ft., over NW. slope.
 2.00 Wash, 20 lks.wide, course NE. Enter rolling land.
 Ascend gradually over SE.slope.
 14.00 Low ridge, brs.NE. and SW. Desc. gradually over NW.slope.
 25.40 Wash, 10 lks.wide, course NE. Asc. over NE. slope.
 35.00 Road, brs.NE. and SW. Desc. over NW.slope.
 40.00 Wash, 10 lks.wide, course N.20°W.
 Ascend over NE.slope, to
 42.36 (Proportional dist.) Set an iron post, 3 ft.long, 1 in.
 in diam., 24 ins. in the ground for reestablished ¼
 sec.cor. of secs.7 and 18, marked on brass cap,

$$\frac{1}{4} \text{ S } 7$$

$$\text{S } 18$$
 1925

from which,
 A pinyon, 24 ins. in diam., brs.N.2°E., 73
 lks.dist., marked ¼ S 7 BT.
 A pinyon, 24 ins. in diam., brs.S.61°W., 112
 lks.dist., marked ¼ S 18 BT.

Chains

No trace of the original $\frac{1}{4}$ sec. cor. can be found in this vicinity.
 Continue over rolling land, thru. scattering timber and undergrowth.
 Ascend gradually over NE. slope.
 46.20 Fence, brs. N. and S. Fence cor. brs. N. about 1.00 ch. dist. from which fences extend W. and S.
 48.80 Wash, 10 lks. wide, course NE. Ascend over E. slope.
 59.40 Top of small knoll, brs. 1 ch. N.
 Descend gradually over W. slope.
 64.10 Wash, 20 lks. wide, course N. Asc. gradually over NE. slope, to
 79.90 Wash, 20 lks. wide, course NE.
 Ascend gradually over SE. and S. slopes, to
 83.24 Intersect the cor. of secs. 7, 12, 13 and 18, on the W. bdy. of the Tp., hereinbefore described.
 Land, mountainous and rolling.
 Soil, rocky, 4th rate.
 Timber, cedar and pinyon.
 Undergrowth, sagebrush and broomweed.
 Fair growth of grass.

 From the cor. of secs. 7, 8, 17 and 18,
 N. $2^{\circ}42'$ E., on true line, bet. secs. 7 and 8.
 Over mountainous land, thru. scattering timber and undergrowth.
 Descend 35 ft., over NW. slope.
 2.60 Wash, 20 lks. wide, course NE. Enter gently rolling land.
 Ascend gradually over SE. slope.
 20.00 Spur, slopes NE. Descend over N. slope.
 21.00 Road, brs. NE. and SW.
 23.00 Highway, brs. NW. and SE. Springerville to Nutrioso.
 37.50 Wash, 20 lks. wide, course SE.
 Ascend over S. slope, to
 40.23 (Midpoint) Set an iron post, 3 ft. long, 1 in. in diam., 24 ins. in the ground, for reestablished $\frac{1}{4}$ sec. cor. of secs. 7 and 8, marked on brass cap,

$\frac{1}{4}$
 S 7 | S 8
 1925

No bearing trees available. Raise a mound of stone, 3 ft. base, $1\frac{1}{2}$ ft. high, W. of cor.
 No trace of original $\frac{1}{4}$ sec. cor. can be found in this vicinity.
 Continue over gently rolling land, thru. scattering timber and undergrowth.
 Ascend gradually over S. slope.
 55.20 Spur, slopes E. Desc. gradually over NE. slope.
 58.20 Fence cor. brs. W. about 8 chs. dist.. from which fences extend W. and N.
 64.30 Fork of roads N and NE. from SE. at foot of descent. Enter level land. Leave timber, brs. E. and W.
 80.46 Intersect the original cor. of secs. 5, 6, 7 and 8, which is a stone 6x12x16 ins. above ground, firmly set and marked with 5 notches on each of E. and S faces. No accessories.
 Reconstruct this cor. monument as follows: Alongside old cor. stone, set an iron post, 3 ft. long, 2 ins. in diam., 24 ins. in the ground for cor. of secs. 5, 6, 7 and 8, marked on brass cap,

T7N R30E
 S 6 | S 5
 S 7 | S 8
 1925

from which,

Resurvey of part of Subdivision lines of T. 7 N., R. 30 E. 69

Chains.	
	<p>A pinyon, 20 ins. in diam., brs. S. 89° W., 779 lks. dist., marked T7N R30E S7 BT.</p> <p>A pinyon, 16 ins. in diam., brs. N. 87° W., 743 lks. dist., marked T7N R30E S6 BT.</p> <p>No other bearing trees available.</p> <p>Land, mountainous, gently rolling and level.</p> <p>Soil, rocky, 3rd rate.</p> <p>Timber, pinyon and cedar.</p> <p>Undergrowth, sagebrush and broomweed.</p> <p>Fair growth of grass.</p>

	<p>N. 88° 47' E., on true line, bet. secs. 5 and 8.</p> <p>Over level land, thru. scattering undergrowth.</p>
3.50	Enter cultivated land, brs. N. and S.
15.00	Leave cultivated land, brs. N. and S.
15.40	House brs. S. about 4.00 chs. dist.
18.40	Fence, brs. N. and S.
21.90	Wash, 10 lks. wide, course SE. Enter rolling land.
	Ascend 18 ft. over SW. slope.
24.40	Road brs. NW. and SE.
28.00	West rim of gulch, brs. N. and S.
	Descend 50 ft., over broken E. slope.
30.50	Wash, 10 lks. wide, course NE. Thence across level bottom of gulch.
32.10	Road, brs. NE. and SW.
33.80	Leave bottom of gulch.
	Ascend 85 ft., over broken NW. slope, to
37.00	Rim of mesa, brs. NE. and SW. Thence over level land on mesa.
40.71	(Midpoint) Set an iron post, 3 ft. long, 1 in. in diam., 24 ins. in the ground, for reestablished $\frac{1}{4}$ sec. cor. of secs. 5 and 8, marked on brass cap,
	$\begin{array}{r} \frac{1}{4} \text{ S } 5 \\ \text{S } 8 \\ 1925 \end{array}$
	<p>No bearing trees available. Raise a mound of stone, 3 ft. base, 1 $\frac{1}{2}$ ft. high, N. of cor.</p> <p>No trace of original $\frac{1}{4}$ sec. cor. can be found in this vicinity.</p> <p>Continue over level land on mesa, thru. scattering undergrowth.</p>
48.95	Rim of mesa, brs. NW. and SE. Leave level and enter mountainous land.
	Descend 107 ft., over NE. slope.
53.90	Draw, course NW.
	Ascend 136 ft., over SW. slope, to
65.80	Rim of mesa, brs. NW. and SE. Thence over level land on mesa.
81.42	Intersect the cor. of secs. 4, 5, 8 and 9.
	Land, level, rolling and mountainous.
	Soil, sandy, 2nd rate in W. 20 chs.; elsewhere, rocky, 4th rate.
	Timber, pinyon and cedar.
	Undergrowth, sagebrush and broomweed.
	Fair growth of grass.

	<p>From the cor. of secs. 5, 6, 7 and 8,</p> <p>S. 89° 48' W., on true line, bet. secs. 6 and 7.</p> <p>Over level land, thru. scattering undergrowth.</p>
0.85	Fence brs. N. 5° E. and S.
1.40	Highway, brs. N. 5° E. and S. Springerville to Nutrioso.
1.90	Fence, brs. N. and S. 5° W. Fence cor. brs. N. about 4 chs. dist., from which fences extend S. and NW.
7.00	Leave level and enter mountainous land and scattering timber. Asc. 200 ft. over E. slope.
20.40	Spur, slopes N. Desc. 203 ft., over NW. slope.

70 Resurvey of part of Subdivision lines of Township 7 N. R. 30 E.

Chains.	
25.90	Fence, brs. N. and S.
38.00	Foot of descent, brs. N. and S. Reenter level land.
44.42	(Proportional dist.) Set an iron post, 3 ft. long, 1 in. in diam., 24 ins. in the ground for reestablished $\frac{1}{4}$ sec. cor. of secs. 6 and 7, marked on brass cap,
	$\frac{1}{4} \begin{array}{r} S \\ \hline 6 \\ S \\ 7 \\ 1925 \end{array}$
	No bearing trees available. Dig pits, 18x18x12 ins., one each E. and W. of cor., 3 ft. dist. No trace of the original $\frac{1}{4}$ sec. cor. can be found in this vicinity. Continue over level land, thru. scattering timber and undergrowth.
44.60	Wash, 10 lks. wide, course N.
45.90	Wash, 20 lks. wide, course N.
48.80	Wash, 20 lks. wide, 10 ft. deep, course NE.
66.80	Fence, brs. N. and S. Fence cor. brs. S. about 80 lks. dist., from which fences extend W. and N.
73.20	Leave level land and timber, and enter rolling land. Ascend gradually over E. slope, to sec. cor.
80.10	Road, brs. NE. and S.
82.00	Road, brs. NE. and W.
87.06	Intersect the cor. of secs. 1, 6, 7 and 12, on the W. bdy. of the Tp., hereinbefore described. Land, level and mountainous. Soil, sandy, 2nd rate, and rocky, 4th rate. Timber, pinyon and cedar. Undergrowth, sagebrush and broomweed. Fair growth of grass.

	From the cor. of secs. 5, 6, 31 and 32, on the N. bdy. of the Tp., hereinbefore described, S. 3° 54' E., on a true line, bet. secs. 5 and 6. Over level land, thru. scattering undergrowth, along E. side of wire fence, bearing N. and S.
20.00	Leave level land and enter mountainous land. Ascend 175 ft., over N. slope.
21.30	Fence cor. brs. W. 140 lks. dist., from which fences extend W. and N.
25.50	Enter timber, brs. E. and W.
31.20	Spur, slopes NW. Enter rolling land. Ascend 15 ft., over W. slope, to
40.55	(Proportional dist.) Set an iron post, 3 ft. long, 1 in. in diam., 24 ins. in the ground, for reestablished $\frac{1}{4}$ sec. cor. of secs. 5 and 6, marked on brass cap,
	$\frac{1}{4} \begin{array}{r} S \\ \hline 6 \\ S \\ 5 \\ 1925 \end{array}$
	from which, A pinyon, 8 ins. in diam., brs. N. 20° E., 32 lks. dist., marked $\frac{1}{4}$ S 5 BT. A pinyon, 6 ins. in diam., brs. N. 74 $\frac{1}{2}$ ° W., 15 lks. dist., marked $\frac{1}{4}$ S 6 BT.
	No trace of the original $\frac{1}{4}$ sec. cor. can be found in this vicinity. Ascend 31 ft., over NW. slope.
44+30	Spur, slopes SW. Descend 150 ft., over SE. slope.
59.20	Leave timber, brs. NE. and SW.
61.50	Road, brs. E. and W.
64.20	Wash, 20 lks. wide, course SW. Enter level land.
72.50	Fence, brs. N. 4° E. and S.

Resurvey of part of Subdivision lines of T. 7 N., R. 30 E. 71

Chains.

81.19

Intersect the cor. of secs. 5, 6, 7 and 8.
Land, level, mountainous and rolling.
Soil, sandy, 2nd rate, and rocky, 4th rate.
Timber, pinyon and cedar.
Undergrowth, sagebrush and broomweed.
Fair growth of grass.

72 Survey of part (completion) of Subdivision lines of T.7 N., R.30 E.

Chains.

The following notes describe the survey of Subdivision lines of secs. 22 to 28, and 33 to 36, which completes the subdivision of T.7 N., R.30 E.

The south and east bdrs. of the Tp. being defective in measurement and alignment, a sectional correction line and a sectional guide meridian will be required from which to initiate the survey of these subdivision lines.

The sectional correction line is surveyed due West from the ~~reestablished~~ cor. of secs. 25 and 36 on the E. bdy. of the Tp., setting temp. $\frac{1}{4}$ sec. and sec. cors. thereon at intervals of 40.00 chs., and establish closing cor. of secs. 27 and 34 at point of intersection of the line with E. bdy. of sec. 28.

The sectional guide meridian is surveyed due North from the reestablished cor. of secs. 35 and 36 on the S. bdy. of the Tp., establishing cor. of secs. 25, 26, 35 and 36 at point of intersection of the line with the Sectional Correction Line; and at intervals of 40.00 chs. N. therefrom establish $\frac{1}{4}$ sec. and sec. cors., and at point of intersection with S. bdy. of sec. 14 establish closing cor. of secs. 23 and 24.

The second meridional sec. line is surveyed N. $0^{\circ}1'W.$, from the reestablished cor. of secs. 34 and 35 on the S. bdy. of the Tp., establishing cor. of secs. 26, 27, 34 and 35 at point of intersection with the Sectional Correction Line, and at 40.00 chs. N. $0^{\circ}1'W.$ therefrom, establish $\frac{1}{4}$ sec. cor. of secs. 26 and 27, and at point of intersection with S. bdy. of sec. 22, establish closing cor. of secs. 26 and 27.

The third meridional sec. line is surveyed N. $0^{\circ}2'W.$ from the reestablished cor. of secs. 33 and 34 on S. bdy. of the Tp., establishing closing cor. of secs. 33 and 34 at point of intersection with S. bdy. of sec. 28.

The permanent $\frac{1}{4}$ sec. cors. on the Sectional Correction Line are established at midpoints bet. the sec. cors., with the exception of the $\frac{1}{4}$ sec. cor. of secs. 27 and 34, which is established at 40.00 chs. W. from cor. of secs. 26, 27, 34 and 35.

The $\frac{1}{4}$ sec. cor. of secs. 35 and 36, $\frac{1}{4}$ sec. cor. of secs. 34 and 35, and the W. $\frac{1}{4}$ sec. cor. of sec. 34 are established at 40.00 chs. S. from Sectional Correction Line.

The E. $\frac{1}{4}$ sec. cor. of sec. 33 is established at 40.00 chs. S. from S. bdy. of sec. 28.

The E. and S. bdrs. of sec. 22 are surveyed on cardinal bearings to point of intersection, where the SE. cor. of said sec. is established, and the E. and S. bdrs. of sec. 28 are surveyed, and its SE. cor. established by same process, and the E. and S. $\frac{1}{4}$ sec. cors. of both of said secs. are established at 40.00 chs. S. and E. from their NE. and SW. cors., respectively.

The line bet. secs. 24 and 25 is surveyed by random E. and true line westerly, establishing $\frac{1}{4}$ sec. cor. common to both secs. at 40.00 chs. in easting from the Sectional Guide Meridian.

The line bet. secs. 23 and 26 is surveyed due West, establishing $\frac{1}{4}$ sec. cor. common to both secs., at 40.00 chs., and at point of intersection with E. bdy. of sec. 22 establish closing cor. of secs. 23 and 26.

The West $\frac{1}{4}$ sec. cors. of secs. 23 and 27 are established at 40.00 chs. N. from the SW. cors. of said secs.

The North $\frac{1}{4}$ sec. cors. of secs. 23 and 24 are reestablished at 40.00 chs. in westing and easting respectively from the C.C. of said secs., and the W. $\frac{1}{4}$ sec. cor. of sec. 33, is reestablished at 40.00 chs. in southing from the NW. cor. of said sec. as hereinbefore described in notes of "Resurvey of Part of the Subdivision Lines of T.7 N., R.30 E."

The N. and W. $\frac{1}{4}$ sec. cors. of secs. 22 and 28, as well as their NE. and SW. cors., retain their original reference, as the NW. quarters of both of said secs. are accepted surveyed areas.

Survey of part(completion)of Subdivision lines of T.7 N.,R.30 E. 73

chains.

- From temp.cor.of secs. 25,26, 35 and 36, on Sectional Correction Line, South,on random line, bet. secs.35 and 36.
- 40.00 Set temp. $\frac{1}{4}$ sec.cor.
- 78.48 Fall 20 lks.E.of the reestablished cor.of secs.35 and 36, on the S. bdy.of the Tp., hereinbefore described.
- Thence,
- North,on true line, on Sectional Guide Meridian, bet. secs.35 and 36.
- Over mountainous land, thru. thick timber and undergrowth. Ascend 130 ft., over SW. slope.
- 7.80 A yellow pine,16 ins. in diam.,on line, mark 2 notches on each of N. and S. sides of tree.
- 16.30 A yellow pine, 16 ins. in diam.,on line. Mark two notches on each of N. and S. sides of tree.
- 24.00 Spur, slopes N. 60°W.
- Descend 70 ft.,over N.slope.
- 26.50 Draw, 50 lks.wide, course W. Enter rolling land.
- Ascend gradually over S.slope,to
- 38.48 Set an iron post, 3 ft.long, 1 in. in diam.,20 ins. in the ground to bed rock, deposit a stone marked with a cross (x) at base of post,and raise a mound of stone around post,for $\frac{1}{4}$ sec.cor.of secs. 35 and 36, marked on brass cap,

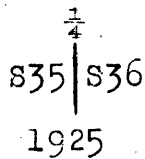

from which,

- A yellow pine, 16 ins. in diam.,brs.47°E.,34 lks.dist., marked $\frac{1}{4}$ S36BT.
- A yellow pine, 12 ins.in diam.,brs.N.24°W.,24 lks.dist., marked $\frac{1}{4}$ S 35 BT.
- Ascend 35 ft., over SW. slope.
- 41.15 A yellow pine, 28 ins. in diam.,on line. Mark 2 notches on each of N.and S. sides of tree.
- 44.50 Spur, slopes W. Desc.88 ft., over NW. slope.
- 57.20 Enter quaking asp thicket,brs.NW and SE.
- Trail, brs.NE. and SW.
- 58.30 Center of draw, 200 lks.wide, course W.
- 60.00 Creek, with stream of water, 3 lks.wide,2 ins.deep,course W. Asc.35 ft.,over SW.slope.
- 61.00 Leave quaking asp thicket, brs.NW. and SE.
- 68.00 Spur,slopes W. Enter mountainous land
- Descend 110 ft.,over NW. slope,to
- 78.48 Intersect the Sectional Correction line 20 lks.W.of temp. sec.cor.
- At point of intersection, set an iron post, 3 ft.long,2 ins. in diam., 24 ins. in the ground, for cor.of secs. 25, 26, 35 and 36, marked on brass cap,

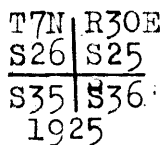

from which,

- A yellow pine,15 ins.in diam.,brs.N.10°E.,41 lks.dist., marked T7N R30E S25 BT.
- A fir,14 ins.in diam.,brs.S.9°E.,47 lks. dist., marked T7N R30E S36 BT.
- A yellow pine,40 ins. in diam.,brs.S.6°W.,43 lks.dist., marked T7N R30E S35 BT.
- A yellow pine,14 ins. in diam.,brs.N.66°W.,45 lks.dist., marked T7N R30E S26 BT.
- Land,mountainous and rolling.
- Soil,rocky,4th rate.
- Timber,yellow pine, juniper,oak and fir.
- Undergrowth,scrub oak,buck brush and manzanita.

74 Survey of part (completion) of Subdivision lines of T.7 N.R.30 E.

Chains.	From the reestablished cor. of secs. 25 and 36 on the E. bdy. of the Tp., hereinbefore described, West, on Sectional Correction line, bet. secs. 25 and 36. Over mountainous land, thru. dense timber and undergrowth. Over level stone top of Mountain.
2.50	Leave mountain top, brs. NW. and SE.
32.00	Descend 1050 ft., over steep SW. and S. slopes, to Spur, slopes SW.
40.10	Descend 200 ft., over NW. slope, to (Midpoint) Set an iron post, 3 ft. long, 1 in. in diam., 24 ins. in the ground, for $\frac{1}{4}$ sec. cor. of secs. 25 and 36, marked on brass cap, $\frac{1}{4}$ S 25 S 36 1925
	from which, A fir, 18 ins. in diam., brs. North 17 lks. dist., marked $\frac{1}{4}$ S 25 BT. A fir, 10 ins. in diam., brs. S. 3° W., 35 lks. dist., marked $\frac{1}{4}$ S 36 BT.
61.70	Descend 475 ft., over NW. slope. Trail, brs. N. and S.
73.40	Wash, 30 lks. wide, course NW.
80.20	Ascend 50 ft., over NE. slope, to The cor. of secs. 25, 26, 35 and 36. Land, mountainous. Soil, rocky, 4th rate. Timber, yellow pine, fir, quaking asp and juniper. Undergrowth, scrub oak, manzanita and buckbrush.

6.50	North, on Sectional Guide Meridian, bet. secs. 25 and 26. Over mountainous land, thru. dense timber and undergrowth. Descend 100 ft., over N. slope. Wash, 20 lks. wide, course NW. Enter rolling land. Descend gradually over NW. slope.
15.90	Wash, with stream of water, 10 lks. wide, 2 ins. deep, course NW. Asc. 60 ft., over SW. slope.
32.00	Spur, slopes NW. Enter mountainous land.
40.00	Descend 190 ft., over NE. slope, to True point for $\frac{1}{4}$ sec. cor. falls in wash, with small stream of water, 5 lks. wide, 3 ins. deep, course NW., where it is impracticable to set monument; therefore, at
40.30	Set an iron post, 3 ft. long, 1 in. in diam., 24 ins. in the ground for witness cor. to the $\frac{1}{4}$ sec. cor. of secs. 25 and 26, marked on brass cap, $\frac{1}{4}$ S 26 S 25 W C 1925
	from which, A fir, 16 ins. in diam., brs. S. 13° E., 84 lks. dist., marked $\frac{1}{4}$ S 25 WC BT. A fir, 20 ins. in diam., brs. S. 24 $\frac{1}{2}$ ° W., 78 lks. dist., marked $\frac{1}{4}$ S 26 WC BT.
50.20	Ascend 85 ft., over SW. slope. Spur, slopes W.
68.30	Descend 190 ft., over N. slope. Wash, with stream of water, 10 lks. wide, 8 ins. deep, course NW. Enter rolling land. Descend gradually over NW. slope.
72.20	Wash, 10 lks. wide, course NW.
80.00	Ascend 20 ft., over SW. slope, to Set an iron post, 3 ft. long, 2 ins. in diam., 12 ins. in the ground to bed rock, deposit a stone, marked with a cross (x) at base of post, and raise a mound of stone around post for cor. of secs. 23, 24, 25 and 26, marked on brass cap,

Survey of part(completion) of Subdivision lines of T.7 N. R.30 E. 75

Chains.

T7N	R30E
S23	S24
S26	S25
1925	

from which,

- A yellow pine, 18 ins. in diam., brs. N. 59° E., 134 lks. dist., marked T7N R30E S24 BT.
- A yellow pine, 20 ins. in diam., brs. S. 44½° E., 96 lks. dist., marked T7N R30E S25 BT.
- A yellow pine, 20 ins. in diam., brs. S. 69° W., 120 lks. dist., marked T7N R30E S26 BT.
- A yellow pine, 20 ins. in diam., brs. N. 65° W., 101 lks. dist., marked T7N R30E S23 BT.

Land, mountainous and rolling.

Soil, rocky, 4th rate.

Timber, yellow pine, fir, quaking asp and juniper.

Undergrowth, scrub oak, manzanita and buck brush.

40.00

East, on a random line, bet. secs. 24 and 25.

Set temp. ¼ sec. cor.

81.44

Fall 12 lks. N. of the reestablished cor. of secs. 24 and 25, on the E. bdy. of the Tp., hereinbefore described.

Thence,

N. 89° 55' W, on true line, bet. secs. 24 and 25.

Over mountainous land, thru. dense timber and undergrowth.

Ascend 110 ft., over NE. slope.

1.30

Old road, brs. N. and S.

7.35

Spur, slopes N. Desc. 230 ft., over W. slope.

18.60

Wash, 30 lks. wide, course NW. Enter rolling land.

Ascend gradually over NE. slope.

24.80

Spur, slopes N. Desc. gradually over W. slope.

From this point, a spring in what is locally known as Skunk Flat, brs. N. about 9 chs. dist.

30.70

Wash, 30 lks. wide, course N. Enter mountainous land.

Ascend 150 ft., over E. slope to ¼ sec. cor.

31.70

Trail, brs. N. and S.

41.44

Set an iron post, 3 ft. long, 1 in. in diam., 24 ins. in the ground, for ¼ sec. cor. of secs. 24 and 25, marked on brass cap,

¼	S 24
	S 25
1925	

from which,

- A yellow pine, 14 ins. in diam., brs. N. 84° E., 41 lks. dist., marked ¼ S 24 BT.
- A yellow pine, 30 ins. in diam., brs. S. 70° E., 66 lks. dist., marked ¼ S 25 BT.

Ascend 140 ft. over NE. slope.

45.90

Spur, slopes N. Asc. 190 ft., over N. slope.

70.00

Point of spur, slopes NW. Desc. 230 ft., over W. slope, to

81.44

The cor. of secs. 23, 24, 25 and 26.

Land, mountainous and rolling.

Soil, rocky, 4th rate.

Timber, yellow pine, fir, juniper, pinyon and aspen.

Undergrowth, scrub oak and buckbrush.

North, on Sectional Guide Meridian, bet. secs. 23 and 24.

Over mountainous land, thru. dense timber and undergrowth.

Descend 40 ft., over NW. slope.

6.60

Wash, 10 lks. wide, course W.

Ascend 180 ft., over SW. slope.

13.20

Spur, slopes W. Desc. 130 ft., over N. slope.

18.95

Wash, 10 lks. wide, course SW. Asc. 150 ft., over S. slope.

27.00

Spur, slopes W. Desc. 250 ft., over N. slope, to

40.00

Set an iron post, 3 ft. long, 1 in. in diam., 24 ins. in the ground, for ¼ sec. cor., of secs. 23 and 24,

76. Survey of part (completion) of Subdivision lines of T.7 N. R.30 E.

Chains.

marked on brass cap,

$$\frac{1}{4}$$

S23	S24
-----	-----

1925

from which,

A yellow pine, 30 ins. in diam., brs. N. 21° E., 28 lks. dist., marked $\frac{1}{4}$ S 24 BT.A yellow pine, 24 ins. in diam., brs. S. 62° W., 30 lks. dist., marked $\frac{1}{4}$ S 23 BT.

Descend 380 ft., over N. slope to closing sec. cor.

75.00 Enter rolling land. Leave dense, and enter scattering timber, brs. E. and W.

81.09 Intersect the S. bdy. of sec. 14, at a point 8.70 chs. N. 89° 40' W., from the cor. of secs. 13 and 14, hereinbefore described.

At point of intersection, set an iron post, 3 ft. long, 2 ins. in diam., 24 ins. in the ground, for closing cor. of secs. 23 and 24, marked on brass cap,

T7N R30E	
S14	

S23	S24
C/C	
1925	

from which,

A yellow pine, 14 ins. in diam., brs. S. 22° E., 586 lks. dist., marked T7N R30E S24 CC BT.

An oak, 10 ins. in diam., brs. S. 8° W., 660 lks. dist., marked T7N R30E S23 CC BT.

Land, mountainous and rolling.

Soil, rocky, 4th rate.

Timber, yellow pine, fir, oak, juniper and pinyon.

Undergrowth, sagebrush and scrub oak.

From temp. cor. of secs. 26, 27, 34 and 35 on Sectional Correction Line,

South, on random line bet. secs. 34 and 35.

40.00 Set temp. $\frac{1}{4}$ sec. cor.

85.96 Fall 20 lks. E. of the reestablished cor. of secs. 34 and 35 on the S. bdy. of the Tp., hereinbefore described. Thence, N. 0° 1' W., on true line, bet. secs. 34 and 35.

Over mountainous land, thru. dense timber and undergrowth.

Descend 35 ft., over NE. slope.

0.90 Milk Creek, with stream of water 20 lks. wide, 8 ins. deep, course NW.

Ascend 80 ft., over SW. slope.

2.40 Point of spur, slopes W. Desc. 20 ft., over NW. slope.

4.90 Wash, 10 lks. wide, course SW.

Ascend 65 ft., over SE. slope, to

8.00 Point of spur, slopes S. 70° W.

Ascend 285 ft., over W. and SW. slopes, to

21.50 Foot of cliff, bearing NW. and SE. facing SW.

Ascend 60 ft., over face of cliff, to

22.80 Top of cliff, and rim of mesa, brs. NW. and SE. Thence over rolling land on mesa.

39.00 Rim of mesa, brs. NE. and SW. Leave mesa.

Descend 90 ft., over NW. slope, to

45.96 Set an iron post, 3 ft. long, 1 in. in diam., 24 ins. in the ground, for $\frac{1}{4}$ sec. cor. of secs. 34 and 35, marked on brass cap,
$$\frac{1}{4}$$

S34	S35
-----	-----

1925

Survey of part (completion) of Subdivision lines of T.7 N. R.30 E. 77

Chains.

- from which,
 A fir, 8 ins. in diam., brs. E. 46 lks. dist., marked $\frac{1}{4}$ S 35 BT.
 A fir, 6 ins. in diam., brs. N. $47\frac{1}{2}^{\circ}$ W., 14 lks. dist., marked $\frac{1}{4}$ S 34 BT.
- 49.00 Descend 80 ft., over NW. slope.
 Wash, 20 lks. wide, course W.
 Ascend 120 ft., over SE. slope, to
- 56.00 Rim of mesa, brs. NE. and SW. Thence over rolling land on mesa. Desc. gradually over NW. slope.
- 67.00 Trail, brs. NW. and SE.
- 73.45 Trail, brs. E. and W.
- 81.00 Rim of mesa, brs. NW. and SE. Leave mesa. Enter mountainous land.
- 85.96 Descend 40 ft., over NE. slope, to
 Intersect the Sectional Correction line at 20 lks. W. of the temp. sec. cor.
 At point of intersection, set an iron post, 3 ft. long, 2 ins. in diam., 24 ins. in the ground, for cor. of secs. 26, 27, 34 and 35, marked on brass cap,
- | | |
|------|------|
| T7N | R30E |
| S27 | S26 |
| S34 | S35 |
| 1925 | |
- from which,
 A yellow pine, 18 ins. in diam., brs. N. 50° E., 104 lks. dist., marked T7N R30E S26 BT.
 A yellow pine, 18 ins. in diam., brs. S. 26° E., 91 lks. dist., marked T7N R30E S35 BT.
 A yellow pine, 6 ins. in diam., brs. S. 60° W., 22 lks. dist., marked T7N R30E S34 BT.
 A yellow pine, 12 ins. in diam., brs. N. 16° W., 165 lks. dist., marked T7N R30E S27 BT.
- Land, mountainous and rolling.
 Soil, rocky, 4th rate.
 Timber, yellow pine, oak, fir and juniper.
 Undergrowth, sagebrush and scrub oak.
-
- From the cor. of secs. 25, 26, 35 and 36,
 West, on true line, bet. secs. 26 and 35, on Sectional Correction line.
 Over mountainous land, thru. dense timber and undergrowth.
 Ascend 20 ft., over NE. slope.
- 1.70 A yellow pine, 19 ins. in diam., on line. Mark two notches on each of N. and S. sides of tree.
- 3.00 Short spur, slopes N. Desc. 170 ft., over broken NW. and N. slopes.
- 22.30 Trail, brs. NE. and SW.
- 31.00 Spur, slopes NW. Desc. 95 ft., over SW. slope, to
- 40.00 (Midpoint) Set an iron post, 3 ft. long, 1 in. in diam., 24 ins. in the ground, for $\frac{1}{2}$ sec. cor. of secs. 26 and 35, marked on brass cap,
- | | |
|---------------|------|
| $\frac{1}{2}$ | S 26 |
| | S 35 |
| 1925 | |
- from which,
 A yellow pine, 14 ins. in diam., brs. S. 77° W., 40 lks. dist., marked $\frac{1}{4}$ S 35 BT.
 A yellow pine, 30 ins. in diam., brs. N. 17° W., 61 lks. dist., marked $\frac{1}{2}$ S 26 BT.
- 45.30 Descend 65 ft., over SW. slope.
 Wash, 10 lks. wide, course NW.
 Ascend over short low spur, slopes N.
- 47.60 A yellow pine, 30 ins. in diam., on line. Mark two notches on each of E. and W. faces of tree.
- 47.80 Wash, 10 lks. wide, course N. Asc. 190 ft., over NE. slope.
- 64.00 Spur, slopes N. Desc. 185 ft., over W. slope.

78 Survey of part (completion) of Subdivision lines of T.7 N. R.30 E.

chains.	
71.97	A yellow pine, 28 ins. in diam., on line. Mark two notches on each of E. and W. faces of trees.
73.30	Wash, 20 lks. wide, course N. 30° W.
80.00	Ascend 50 ft., over E. slope, to Intersect the cor. of secs. 26, 27, 34 and 35. Land, mountainous. Soil, rocky, 4th rate. Timber, yellow pine, fir, juniper, quaking asp and pinyon. Undergrowth, sagebrush and scrub oak.

	N. 0° 1' W., on true line, bet. secs. 26 and 27. Over mountainous land, thru. dense timber and undergrowth. Descend 293 ft., over NE. slope.
1.35	A yellow pine, 12 ins. in diam., on line. Mark two notches on each of N. and S. sides of tree.
18.10	Bottom of ravine, 10 lks. wide, course NW.
36.00	Ascend 142 ft., over SW. slope. Point of spur. slopes W.
40.00	Descend 75 ft., over NW. slope, to Set an iron post, 3 ft. long, 1 in. in diam., 24 ins. in the ground, for $\frac{1}{4}$ sec. cor. of secs. 26 and 27, marked on brass cap,
	$\begin{array}{c} \frac{1}{4} \\ \\ S27 S26 \\ \\ 1925 \end{array}$
	from which, A yellow pine, 20 ins. in diam., brs. N. 81° E., 55 lks. dist., marked $\frac{1}{4}$ S 26 BT. A yellow pine, 20 ins. in diam., brs. S. 30° W., 148 lks. dist., marked $\frac{1}{4}$ S 27 BT.
	Descend 198 ft., over NW. slope.
47.10	Trail, brs. NE. and SW.
50.00	Foot of descent. brs. NE. and SW. Thence over level land.
60.00	Leave level, and enter mountainous land. Descend 480 ft., over N. slope.
76.00	Wash, 20 lks. wide, course NW. Asc. 50 ft., over SW. slope, to
78.89	Intersect S. bdy. of sec. 22, at a point 10.92 chs. West,, from the cor. of sec. 22 only (SE. cor.) hereinafter described. At point of intersection, set an iron post 3 ft. long, 2 ins. in diam., 24 ins. in the ground, for closing cor. of secs. 26 and 27, marked on brass cap,
	$\begin{array}{c} T7N R30E \\ S22 \\ \hline S27 S26 \\ \\ C C \\ 1925 \end{array}$
	from which, A yellow pine, 12 ins. in diam., brs. S. 17° E., 26 lks. dist., marked CCT7NR30ES26 BT. A yellow pine, 10 ins. in diam., brs. S. 11° W., 113 lks. dist., marked CCT7N R30E S27 BT.
	Land, mountainous and level. Soil, rocky, 4th rate. Timber, yellow pine, fir, juniper and pinyon. Undergrowth, sagebrush and scrub oak.

	From the cor. of secs: 23, 24, 25 and 26. West, on true line, bet. secs. 23 and 26. Over mountainous land, thru. dense timber and undergrowth. Descend 120 ft., over W. slope.
8.10	Wash, 10 lks. wide, course NW. Ascend 60 ft., over NE. slope.

Survey of part (completion) of Subdivision lines of T.7 N., R.30 E. 79

Chains.	
22.00	Spur, slopes NW. Desc. 120 ft., over SW. slope, to
40.00	Set an iron post, 3 ft. long, 1 in. in diam., 16 ins. in the ground to bed rock, deposit a stone, marked with a cross (x) at base of post, and raise a mound of stone around post for $\frac{1}{4}$ sec. cor. of secs. 23 and 26, marked on brass cap,
	$\begin{array}{r} \frac{1}{4} \text{ S } 23 \\ \frac{1}{4} \text{ S } 26 \\ 1925 \end{array}$
	from which,
	An oak, 6 ins. in diam., brs. N. 6° E., 27 lks. dist., marked $\frac{1}{4}$ S 23 BT.
	An oak, 6 ins. in diam., brs. S. 74° E., 74 lks. dist., marked $\frac{1}{4}$ S 26 BT.
	Descend slightly over SW. slope.
41.50	Wash, 20 lks. wide, course NW.
	Ascend 33 ft., over NE. slope.
46.40	Spur, slopes NW. Descend 86 ft., over SW. slope.
52.30	Wash, with a stream of water, 20 lks. wide, 8 ins. deep, course NW. Asc. 101 ft., over NE. slope.
62.00	Spur, slopes NW. Desc. 40 ft., over SW. slope, to
69.47	Intersect the East bdy. of sec. 22 at a point 73 lks. N. of the cor. of sec. 22 only (SE. cor.) hereinafter described. At point of intersection, set an iron post, 3 ft. long, 2 ins. in diam., 24 ins. in the ground, for closing cor. of secs. 23 and 26, marked on brass cap,
	$\begin{array}{r l} \text{T7N R30E} & \\ \text{S22 S23} & \text{CC} \\ \hline & \text{S26} \\ 1925 & \end{array}$
	from which,
	A yellow pine, 30 ins. in diam., brs. S. 58° E., 55 lks. dist., marked CCT7N R30E S26 BT.
	A yellow pine, 14 ins. in diam., brs. N. 38° E., 125 lks. dist., marked CC T7N R30E S23 BT.
	Land, mountainous.
	Soil, rocky, 4th rate.
	Timber, yellow pine, fir, oak and quaking asp.
	Undergrowth, scrub oak and sagebrush.

	From cor. of secs. 21, 22, 27 and 28, hereinbefore described, East, on random line, on S. bdy. of sec. 22 (for distance only).
40.00	Set temp. $\frac{1}{4}$ sec. cor. of sec. 22 only.
68.36	Fall 1.11 chs. S. of temp. C.C. of secs. 26 and 27 set at 80.00 chs. N. 0° 1' W. from cor. of secs. 26, 27, 34 and 35.
	Continue line and measurement.
78.88	(Theoretically due S. of cor. of secs. 14, 15, 22 and 23) Set temp. SE. cor. of sec. 22.
	Thence,
	North, on random line, on E. bdy. of sec. 22.
0.73	Fall 10.13 chs. E. of temp. C.C. of secs. 23 and 26 set at 80.00 chs. due W. of the cor. of secs. 23, 24, 25 and 26.
	Continue line and measurement.
40.73	Set temp. $\frac{1}{4}$ sec. cor. of sec. 23 only.
42.29	Set temp. $\frac{1}{4}$ sec. cor. of sec. 22 only.
82.20	Fall 40 lks. W. of the cor. of secs. 14, 15, 22 and 23, hereinbefore described.
	The true S. bdy. of sec. 22 is therefore E. 79.28 chs., and the true E. bdy. of same sec. is S. 82.20 chs.
	The fallings on the temp. closing cors. give 81.47 chs. as the true length of W. bdy. of sec. 23, and 68.36 chs. as the true length of N. bdy. of sec. 27.

Chains.

From the cor. of secs. 14, 15, 22 and 23, hereinbefore described,
 South, on true line on E. bdy. of sec. 22.
 Over gently rolling land, thru. scattering timber and undergrowth.
 Descend 23 ft. over SW. slope.
 3.60 Wash. 15 lks. wide, course NW. Asc. 80 ft., over NE. slope.
 18.00 Road, brs. E. and W.
 25.00 Spur, slopes NW. Enter mountainous land, dense timber and undergrowth.
 Descend 160 ft., over SW. slope.
 36.20 Wash, 30 lks. wide, course NW. Asc. 20 ft., over N. slope, to
 40.00 Set an iron post, 3 ft. long, 1 in. in diam., 24 ins. in the ground, for $\frac{1}{4}$ sec. cor. of sec. 22 only, marked on brass cap,

 $\frac{1}{4}$ S22

1925

from which,

A yellow pine, 12 ins. in diam., brs. N. 63° W., 76 lks. dist., marked $\frac{1}{4}$ S 22 BT.

A yellow pine, 20 ins. in diam., brs. S. 26° W., 36 lks. dist., marked $\frac{1}{4}$ S 22 BT.

41.47 Ascend 52 ft., over N. slope, to
 Set an iron post, 3 ft. long, 1 in. in diam., 24 ins. in the ground, for $\frac{1}{4}$ sec. cor. of sec. 23 only, marked on brass cap,

 $\frac{1}{4}$ S23

1925

from which,

A pinyon, 8 ins. in diam., brs. E. 89 lks. dist., marked $\frac{1}{4}$ S 23 BT.

A pinyon, 10 ins. in diam., brs. S. 48 $\frac{1}{2}$ ° E., 29 lks. dist., marked $\frac{1}{4}$ S 23 BT.

41.70 Ascend slightly over N. slope.
 Spur, slopes W.
 48.00 Descend 45 ft. over S. slope.
 Wash, 15 lks. wide, course W.
 56.70 Ascend gradually over NW. slope, to
 Wash, with stream of water, 30 lks. wide, 8 ins. deep, course NW. Asc. 340 ft., over NE. slope.
 75.00 Spur, slopes NW. Asc. 100 ft., over W. slope, to
 81.47 Intersect Subdivision line bet. secs. 23 and 26 surveyed due West. Closing cor. of said secs. established at this point, as hereinbefore described.
 Continue line and measurement.
 Ascend slightly over W. slope, to
 82.20 Intersect S. bdy. of sec. 22, surveyed due East.
 At point of intersection, set an iron post, 3 ft. long, 2 ins. in diam., 24 ins. in the ground, for cor. of sec. 22 only (SE. cor.) marked on brass cap,

 $\frac{1}{4}$ T7N | R30E

S22

S26

1925

from which,

A spruce, 16 ins. in diam., brs. N. 80° W., 89 lks. dist., marked T7N R30E S22 BT.

A spruce, 20 ins. in diam., brs. N. 86° W., 67 lks. dist., marked T7N R30E S22 BT.

Land, gently rolling and mountainous.

Soil, rocky, 4th rate.

Timber, yellow pine, fir, spruce and juniper,

Undergrowth, scrub oak, and sagebrush.

Survey of part (completion) of Subdivision lines of T.7 N., R.30 E. 81

Chains.	
	From temp. closing cor. of secs. 27 and 34 set at 80.00 chs. W. from temp. cor. of secs. 26, 27, 34 and 35 on Sectional Correction Line, S. 0° 2' E., on random line.
5.12	Fall 11.52 chs. W. from temp. SE. cor. of sec. 28, set at 87.07 chs. due E. from cor. of secs. 28, 29, 32 and 33. Set temp. C.C. of secs. 33 and 34. Thence, S. 0° 2' E., on random line, bet. secs. 33 and 34.
34.88	(40.00 chs. in southing from temp. C.C. of secs. 27 and 34) Set temp. $\frac{1}{4}$ sec. cor. of sec. 34 only.
40.00	Set temp. $\frac{1}{4}$ sec. cor. of sec. 33 only.
77.30	Fall 55 lks. E. of the reestablished cor. of secs. 33 and 34 on the S. bdy. of the Tp., hereinbefore described. Thence, N. 0° 2' W., on true line, bet. secs. 33 and 34. Over mountainous land, thru. dense timber and undergrowth. Ascend 58 ft., over SE. slope.
5.30	Spur, slopes SW. Descend 58 ft., over NW. slope.
7.50	Wash, 10 lks. wide, course SW. Asc. 70 ft., over SE. slope.
12.00	Spur, slopes SW. Desc. 46 ft., over NW. slope.
15.70	Wash, 20 lks. wide, course W. Asc. 45 ft., over SW. slope.
18.50	Spur, slopes W. Desc. 35 ft., over NW. slope.
19.80	Wash, 15 lks. wide, course SW. Ascend 275 ft., over SE. slope, to
37.30	Set an iron post, 3 ft. long, 1 in. in diam., 24 ins. in the ground, for $\frac{1}{4}$ sec. cor. of sec. 33 only, marked on brass cap, <div style="text-align: center;"> $\frac{1}{4}$S33 1925 </div>
	from which, A pinyon, 8 ins. in diam., brs. N. 55° W., 55 lks. dist., marked $\frac{1}{4}$ S 33 BT. A pinyon, 10 ins. in diam., brs. S. 56° W., 53 lks. dist., marked $\frac{1}{4}$ S 33 BT.
41.00	Ascend 51 ft., over E. slope, to Wash, 10 lks. wide, course SE.
42.42	Ascend slightly over SW. slope, to Set an iron post 3 ft. long, 1 in. in diam., 24 ins. in the ground, for $\frac{1}{4}$ sec. cor. of sec. 34 only, marked on brass cap, <div style="text-align: center;"> $\frac{1}{4}$S34 1925 </div>
	from which, A pinyon, 8 ins. in diam., brs. N. 46° E., 12 lks. dist., marked $\frac{1}{4}$ S 34 BT. A pinyon, 8 ins. in diam., brs. S. 55° E., 45 lks. dist., marked $\frac{1}{4}$ S 34 BT.
66.22	Ascend 390 ft. over S. slope. A yellow pine tree, 12 ins. in diam., on line. Mark two notches on each of N. and S. sides of tree.
69.50	S. edge of top of ridge, bearing E. and W. Thence across nearly level top of ridge.
74.70	N. edge of top of ridge, brs. E. and W. and top of cliff, bearing E. and W., facing N. Desc. 40 ft. to
75.00	Foot of cliff, brs. E. and W. Desc. 80 ft., over N. slope, to
77.30	Intersect the S. bdy. of sec. 28 at a point 12.05 chs. W. from the SE. cor. of said sec. hereinafter described. At point of intersection, set an iron post 3 ft. long, 2 ins. in diam., 12 ins. in the ground to bed rock, supported by a mound of stone, for closing cor. of secs. 33 and 34, marked on brass cap, <div style="text-align: center;"> $\frac{1}{4}$S33 1925 </div>

Chains.

T7N R30E
 S28
 S33 | S34
 C | C
 1925

from which,

A spruce, 24 ins. in diam., brs. S. 77° E., 130
 lks. dist., marked CC T7N R30E S34 BT.

A quaking asp, 4 ins. in diam., brs. S. 50° W., 30
 lks. dist. marked CC T7N R30E S33 BT.

On a boulder in place 6x5x3 ft. above ground, bearing S.
 45° W., 5 lks. dist., cut a cross (x) on top, and S33B0 along-
 side cross.

Land, mountainous.

Soil, rocky, 4th rate.

Timber, yellow pine, fir, pinyon, quaking asp, spruce and
 juniper.

Undergrowth, sagebrush, buckbrush and scrub oak.

From the cor. of secs. 26, 27, 34 and 35,
 West, on true line, bet. secs. 27 and 34, on Sectional
 Correction Line,

Over mountainous land, thru. dense timber and undergrowth.
 Ascend 99 ft., over NE. slope, to

6.50 Rim of mesa, brs. NW. and SE. Thence across nearly level
 top of mesa.

7.50 Same mesa rim, brs. NE. and SW. Leave mesa.

Descend 480 ft., over NW. slope, to

40.00 Set an iron post, 3 ft. long, 1 in. in diam., 24 ins. in
 the ground, for $\frac{1}{4}$ sec. cor. of secs. 27 and 34, marked
 on brass cap,

$\frac{1}{4}$ S 27
 S 34
 1925

from which,

A yellow pine, 20 ins. in diam., brs. N. 5° E., 25
 lks. dist., marked $\frac{1}{4}$ S 27 BT.

A yellow pine, 20 ins. in diam., brs. S. 86° E., 23
 lks. dist., marked $\frac{1}{4}$ S 34 BT.

Descend 55 ft., over NW. slope.

44.00 Ravine, course N. Asc. 98 ft., over N. slope.

55.60 Ravine, course N. Asc. 272 ft., over NE. slope, to

68.30 Intersect the E. bdy. of sec. 28 at a point, 5.12 chs. N. of
 the SE. cor. of said sec. hereinafter described.

At point of intersect, set an iron post, 3 ft. long, 2 ins.
 in diam., 18 ins. in the ground to bed rock, supported
 in a mound of stone, for closing cor. of secs. 27 and
 34, marked on brass cap,

T7N R30E
 S28 | S27
 S34
 1925

from which,

A yellow pine, 20 ins. in diam., brs. N. 46° E., 30
 lks. dist., marked CCT7N R30E S27 BT.

A yellow pine, 10 ins. in diam., brs. S. 82° E., 42
 lks. dist., marked CCT7N R30E S34 BT.

Land, mountainous.

Soil, rocky, 4th rate.

Timber, yellow pine, fir, spruce, juniper and oak.

Undergrowth, sagebrush, buck brush and scrub oak.

Comp

Survey of part (completion) of Subdivision lines of T.7 N. R.30 E. 83

Chains.	
35.31	From the cor. of secs. 28, 29, 32 and 33, East, on random line, on S. bdy. of sec. 28 (Theoretically N.0°2'W. from reestablished $\frac{1}{4}$ sec. cor. of sec. 33 on S. bdy. of Tp.)
40.00	Set temp. $\frac{1}{4}$ sec. cor. of sec. 33 only.
75.55	Set temp. $\frac{1}{4}$ sec. cor. of sec. 28 only. Fall 5.12 chs. S. of the temp. C.C. of secs. 27 and 34, set at 80 chs. W. from cor. of secs. 26, 27, 34 and 35)
87.07	(Theoretically due South from cor. of secs. 21, 22, 27 and 28) Set temp. SE. cor. of sec. 28.
5.12	Thence, North, on random line, on E. bdy. of sec. 28. Fall 11.52 chs. E. of temp. C.C. of secs. 27 and 34 set at 80.00 chs. W. from cor. of secs. 26, 27, 34 and 35.
43.38	Continue line and measurement. (Theoretically 40.00 chs. S. of cor. of secs. 21, 22, 27 and 28) Set temp. $\frac{1}{4}$ sec. cor. of sec. 28 only.
45.12	Set temp. $\frac{1}{4}$ sec. cor. of sec. 27 only.
83.78	Fall 2 lks. E. of the cor. of secs. 21, 22, 27 and 28. The true lengths of the S. and E. bdrs. of sec. 28 are therefore 87.05 chs. and 83.78 chs. respectively, and the W. bdy. of sec. 27 is 78.66 chs. in length. The subdivision line bet. secs. 33 and 34 surveyed N.0°2'W. from the cor. of said secs. on S. bdy. of Tp., intersects the random S. bdy. of sec. 28 at 12.07 chs. W. of the temp. SE. cor.; therefore, the true length of N. bdy. of sec. 33 is 75.00 chs.
5.00	----- From the cor. of secs. 28, 29, 32 and 33, East, on true line on S. bdy. of sec. 28. Over mountainous land, thru. dense timber and undergrowth. Ascend 30 ft., over SW. slope.
9.50	Ridge, brs. N.80°W. and S.80°E.
35.00	Descend 80 ft., over NE. slope. Ascend 280 ft., over NW. slope, to Same ridge, brs. NE. and SW. Set an iron post, 3 ft. long, 1 in. in diam., 24 ins. in the ground, for $\frac{1}{4}$ sec. cor. of sec. 33 only, marked on brass cap,
40.00	<p style="text-align: center;"><u>$\frac{1}{4}$S 33</u> 1925</p> <p>from which, A pinyon, 10 ins. in diam., brs. S.23°E., 77 lks. dist., marked $\frac{1}{4}$S 33 BT. A pinyon, 16 ins. in diam., brs. S.86°W., 102 lks. dist., marked $\frac{1}{4}$S 33 BT.</p> <p>Ascend gradually over S. slope, to Set an iron post 3 ft. long, 1 in. in diam., 10 ins. in the ground to bed rock, supported in a mound of stone for $\frac{1}{4}$ sec. cor. of sec. 28 only, marked on brass cap,</p> <p style="text-align: center;"><u>$\frac{1}{4}$S 28</u> 1925</p> <p>from which, A yellow pine, 14 ins. in diam., brs. N.56°E., 143 lks. dist., marked $\frac{1}{4}$S 28 BT. A yellow pine, 14 ins. in diam., brs. N.69°W., 96 lks. dist., marked $\frac{1}{4}$S 28 BT.</p>
66.50	Descend gradually over S. slope, to Same ridge, brs. NW. and SE.
75.00	Descend 100 ft. over NE. slope, to Intersect the Subdivision line bet. secs. 33 and 34, surveyed N.0°2'W. Closing cor. of said secs. established at this point, as hereinbefore described.

84 Survey of part (completion) of Subdivision lines of T.7 N., R.30 E.

Chains.		
87.05	Continue line and measurement. Descend 120 ft., over NE.slope, to Intersect the E. bdy. of sec. 28, surveyed due South. At point of intersection, set an iron post, 3 ft. long, 2 ins. in diam., 12 ins. in the ground, to bed rock, supported in a mound of stone, for SE.cor. of sec. 28, marked on brass cap,	
	$\begin{array}{ l} \hline T7N \\ \hline S28 \\ \hline \end{array} \begin{array}{ l} \hline R30E \\ \hline S34 \\ \hline \end{array}$	
	1925	
	from which, A yellow pine, 6 ins. in diam., brs. N. 6° W., 56 lks. dist., marked T7N R30E S28 BT. A yellow pine, 12 ins. in diam., brs. N. 63° W., 123 lks. dist., marked T7N R30E S28 BT.	
	Land, mountainous. Soil, rocky, 4th rate. Timber, yellow pine, spruce, juniper, fir and pinyon. Undergrowth, sagebrush, scrub oak and buckbrush.	

	From the cor. of secs. 21, 22, 27 and 28, South on true line on E. bdy. of sec. 28 (Random line herein- before described).	
	Over mountainous land, thru. dense timber and undergrowth. Ascend gradually in ravine.	
1.00	Wash, 10 lks. wide, course N. 10° E. in bottom of ravine.	
2.00	Same wash, course N. 10° W.	
	Ascend 100 ft., over NE.slope.	
17.00	Spur, slopes NW.	
	Descend 150 ft., over SW.slope.	
26.80	Wash, 15 lks. wide, 5 ft. deep, course NW.	
	Ascend gradually over NW.slope, to	
38.66	Set an iron post, 3 ft. long, 1 in. in diam., 24 ins. in the ground, for $\frac{1}{4}$ sec. cor. of sec. 27 only, marked on brass cap,	
	$\begin{array}{ l} \hline \frac{1}{4} S 27 \\ \hline \end{array}$	
	1925	
	from which, A yellow pine, 24 ins. in diam., brs. N. 80° E., 126 lks. dist., marked $\frac{1}{4}$ S 27 BT. A yellow pine, 12 ins. in diam., brs. S. 48° E., 115 lks. dist., marked $\frac{1}{4}$ S 27 BT.	
	Ascend gradually over NW.slope, to	
40.00	Set an iron post 3 ft. long, 1 in. in diam., 24 ins. in the ground, for $\frac{1}{4}$ sec. cor. of sec. 28 only, marked on brass cap,	
	$\begin{array}{ l} \hline \frac{1}{4} S 28 \\ \hline \end{array}$	
	1925	
	from which, A yellow pine, 10 ins. in diam., brs. S. 84° W., 84 lks. dist., marked $\frac{1}{4}$ S 28 BT. A yellow pine, 8 ins. in diam., brs. N. 40° W., 38 lks. dist., marked $\frac{1}{4}$ S 28 BT.	
	Ascend 250 ft., over NW.slope, to	
58.00	Foot of chalk cliff, brs. NE. and SW.	
	Ascend 70 ft. to top	
59.00	Top of cliff, brs. NE. and SW. facing NW.	
	Ascend slightly to	
60.50	Spur, slopes NE.	
	Ascend 395 ft., over E. and NE. slopes to SE. cor. of secs. 28.	

Survey of part (completion) of subdivision lines of T.7 N. R.30 E. 85

78.66 Intersect the Sectional Correction Line surveyed due West. Closing cor. of secs. 27 and 34, established at this point of intersection, as hereinbefore described.

83.78 Intersect the SE. cor. of sec. 28, hereinbefore described. Land, mountainous. Soil, rocky, 4th rate. Timber, yellow pine, fir, spruce, pinyon and cedar. Undergrowth, sagebrush, scrub oak, and buckbrush.

From the cor. of secs. 21, 22, 27 and 28, East, on true line on S. bdy. of sec. 22 (random line hereinbefore described).

Over mountainous land, thru. dense timber and undergrowth. Descend slightly over E. slope.

0.10 Wash, 15 lks. wide, course N.

28.36 Ascend 515 ft., over W. slope, to Set an iron post, 3 ft. long, 1 in. in diam., 18 ins. in the ground, to bed rock, supported in a mound of stone, for $\frac{1}{4}$ sec. cor. of sec. 27 only, marked on brass cap,

$\frac{1}{4}$ S 27
1925

from which,
A pinyon, 8 ins. in diam., brs. S. 83° E., 42 lks. dist., marked $\frac{1}{4}$ S 27 BT.
A pinyon, 10 ins. in diam., brs. S. 30° E., 54 lks. dist., marked $\frac{1}{2}$ S 27 BT.

Ascend 110 ft., over W. slope.

33.00 Spur, slopes N. 20° W.

40.00 Descend 100 ft., over NE. slope, to Set an iron post, 3 ft. long, 1 in. in diam., 14 ins. in the ground, to bed rock, supported in a mound of stone, for $\frac{1}{4}$ sec. cor. of sec. 22 only, marked on brass cap,

$\frac{1}{4}$ S 22
1925

from which,
A juniper, 30 ins. in diam., brs. N. 48° E., 24 lks. dist., marked $\frac{1}{4}$ S 22 BT.
A pinyon, 8 ins. in diam., brs. N. 44½° W., 8 lks. dist., marked $\frac{1}{4}$ S 22 BT.

Descend 188 ft., over NE. slope.

47.55 Wash, 20 lks. wide, course N.

Ascend 158 ft., over W. slope.

55.50 Spur, slopes NW.

Descend 263 ft., over NE. slope.

64.14 Wash, 20 lks. wide, course NW.

Ascend 82 ft., over SW. slope, to

68.36 Intersect the Subdivision line bet. secs. 26 and 27, surveyed N. 0° 1' W. Closing cor. of said secs. established at this point, as hereinbefore described.

Continue line and measurement.

Ascend 200 ft., over SW. slope, to

79.28 Intersect the SE. cor. of sec. 22, hereinbefore described. Land, mountainous. Soil, rocky, 4th rate. Timber, yellow pine, pinyon and cedar. Undergrowth, scrub oak and buckbrush.

SEE THE ADJACENT PAGE.

This record is maintained for each of the divisions

GENERAL DESCRIPTION.

This township is situated just north of the divide between the Colorado and Salt Rivers, and general drainage is northwesterly into the Little Colorado river.

The elevation ranges from 7,000 ft. in the northern and northwestern parts to 11,220 ft. in the southeast cor. Escudilla Mountain lies in the southeastern corner of this township, and ridges from this mountain slope extend over much of the area. The slopes and much of the level portions are covered with a thick growth of merchantable timber, chiefly yellow pine, fir and spruce. Dense jungles of timber, dead timber and undergrowth cover the steep slopes of the highest portions, the slopes being broken and covered in many places by long rock slides. The undergrowth consists chiefly of oak, buck brush, and manzanita thickets.

The soil on the slopes is poor, rocky, 4th rate, while in the valleys it ranges from sandy, 2nd rate to a good loam, 1st rate in Nutrioso Valley.

There is much settlement in the township, chiefly in the southwestern part, where the town of Nutrioso is located. The chief industry of the settlers is farming and stockraising.

There is no evidence of mining activity, and no apparent indications of mineral deposits.

The highway from Alpine and New Mexico, to the south, and Springerville to the North, enters the township in sec. 32, and traverses the west side to its departure in sec. 6.

Nutrioso Creek, drains practically all of the township; many springs are found on the mountainous portions.

The township lies wholly within the Apache National Forest.

Chains.

The East bdy. of T. 8 N., R. 30 E. was surveyed by C. B. Foster, U.S.D.S. in 1875, establishing all sec. and $\frac{1}{4}$ sec. cors. thereon, with a common reference to areas on both sides of said bdy.

In 1883, A. E. Shoemaker, U.S.D.S. resurveyed the entire line reporting inability to find the intermediate original cor. monuments in the south two miles thereof, and reported as missing all original cor. monuments north of the $\frac{1}{4}$ sec. cor. of secs. 7 and 12, including the original closing cor. of Ts. 8 N., Rs. 30 and 31 E. on the 2nd Std. Par. N.

U.S. Deputy Surveyor Shoemaker reconstructed all the defective original cor. monuments in their original positions, retaining their original reference, reestablished all missing cor. monuments in the south two miles of the line at proportional intervals on a direct line between existing original cors., and reestablished all missing cor. monuments in the north one and one-half miles of the line, at intervals of 40.00 chs. N. from the original $\frac{1}{4}$ sec. cor. of secs. 7 and 12, reestablishing the township C.C. at point of intersection of the range line with the Second Standard Parallel North.

All reestablished cors. of the Shoemaker resurvey of 1883 retained their original common reference.

No other resurvey and no retracement of this township bdy. is of record.

The following notes describe a resurvey of the entire line: In the retracement of the line preliminary to this resurvey, a number of the original cor. monuments which were reported missing in the record of the 1883 resurvey, were found, but in compliance with instructions for Group 127, Arizona, these cor. monuments were destroyed, and the previously reestablished monuments were reconstructed in their original positions, retaining their original reference.

The original $\frac{1}{4}$ sec. cor. of secs. 19 and 24 was missing, and was reestablished at midpoint on direct line bet. the sec. cors.

From the cor. of Ts. 7 and 8 N., Rs. 30 and 31 E., hereinbefore described,

N. 1° 34' E., on true line, bet. secs. 31 and 36 (S. $\frac{1}{4}$).

Over rolling land, thru. scattering timber and undergrowth. Shallow wash, 30 lks. wide, course NW.

1.00
40.72

Intersect the previously reestablished $\frac{1}{4}$ sec. cor. of secs. 31 and 36, which is a lava stone 6x8x16 ins., marked $\frac{1}{4}$ on W. face, and firmly set in mound of stone. No bearing trees.

Reconstruct this cor. monument as follows:

Remove the mound of stone, and in center of its position, reset old cor. stone, 10 ins. in the ground, and alongside same set an iron post, 3 ft. long, 1 in. in diam., 24 ins. in the ground, for $\frac{1}{4}$ sec. cor. of secs. 31 and 36, marked on brass cap,

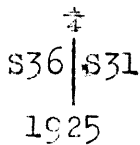

from which,

A pinyon, 8 ins. in diam., brs. N. 4° E., 207 lks. dist., marked $\frac{1}{4}$ S 31 BT.

A pinyon, 14 ins. in diam., brs. N. 18 $\frac{1}{2}$ ° W., 273 lks. dist., marked $\frac{1}{4}$ S 36 BT.

The original $\frac{1}{4}$ sec. cor. of secs. 31 and 36, which is a lava stone 8x8x6 ins. above ground, marked $\frac{1}{4}$ on W. face, brs. S. 34° W., 7.42 chs. dist. Destroy this old cor. monument.

Thence,

N. 1° 36' E., on true line, bet. secs. 31 and 36 (N. $\frac{1}{4}$),

88 Resurvey of East bdy. of Township 8 North, Range 30 East.

Chains. Over rolling land, thru scattering timber and undergrowth. Ascend 69 ft., over S. slope.
 15.00 Enter dense timber and undergrowth, brs. E. and W.
 17.00 Road, brs. E. and W.
 28.00 Spur, slopes W. Enter mountainous land.
 Descend 148 ft., over N. slope, to
 39.25 Intersect the previously reestablished cor. of secs. 25, 30, 31 and 36, which is a lava stone, 18x10x6 ins., marked with 1 notch on S. face, and 5 notches on N. face, set in a mound of stone, and witnessed by one bearing tree:
 A pine, 15 ins. in diam., S. 53° E., 53 lks. dist., marked T8N R31E S31 BT.
 Reconstruct this cor. monument, as follows:
 Remove the mound of stone, and in center of its position, reset old cor. stone, 12 ins. in the ground, and alongside same set an iron post, 3 ft. long, 2 ins. in diam., 24 ins. in the ground for cor. of secs. 25, 30, 31 and 36, marked on brass cap,

T8N	
R30E	R31E
S25	S30
S36	S31
1925	

In addition to the old bearing tree described above, establish four new bearing trees, as follows:
 A juniper, 12 ins. in diam., brs. N. 11° E., 132 lks. dist., marked T8N R31E S30 BT.
 A pinyon, 10 ins. in diam., brs. S. 50° E., 69 lks. dist., marked T8N R31E S31 BT.
 A pinyon, 15 ins. in diam., brs. S. 24° W., 600 lks. dist., marked T8N R30E S36 BT.
 A pinyon, 12 ins. in diam., brs. N. 26° W., 271 lks. dist., marked T8N R30E S25 BT.
 The original cor. of secs. 25, 30, 31 and 36, which is a lava stone, 10x14x8 ins. above ground, marked with 1 notch on S. face, and 5 notches on N. face, brs. S. 27° 08' W., 6.20 chs. dist. Destroy this old cor. monument.
 Land, rolling and mountainous.
 Soil, rocky, 3rd and 4th rate.
 Timber, cedar and pinyon.
 Undergrowth, sage brush, scrub oak and cacti.

N. 0° 2' W., on true line, bet. secs. 25 and 30 (S. $\frac{1}{2}$).
 Over heavily rolling land, thru dense timber and undergrowth.
 Ascend 138 ft., over S. slope.
 20.00 Spur, slopes W. Enter mountainous land,
 Descend 132 ft., over N. slope, to
 39.82 Intersect the previously reestablished $\frac{1}{4}$ sec. cor. of secs. 25 and 30, which is a lava stone 24x16x8 ins., marked $\frac{1}{4}$ on W. face, firmly set in a mound of stone, and witnessed by one bearing tree:
 A cedar, 20 ins. in diam., N. 70° W., 25 lks. dist., marked $\frac{1}{4}$ S BT.
 Reconstruct this cor. monument as follows: Remove the mound of stone, and in center of its position, reset old cor. stone, 18 ins. in the ground, and alongside same set an iron post, 3 ft. long, 1 in. in diam., 24 ins. in the ground, for $\frac{1}{4}$ sec. cor., of secs. 25 and 30, marked on brass cap,

$\frac{1}{4}$	
S25	S30
1925	

In addition to the old bearing tree described above, establish two new bearing trees as follows:

Chains.

A cedar, 24 ins. in diam., brs. S. 83° E., 36 lks. dist., marked $\frac{1}{4}$ S 30 BT.
A cedar, 30 ins. in diam., brs. S. 4° W., 113 lks. dist., marked $\frac{1}{4}$ S 25 BT.

The original $\frac{1}{4}$ sec. cor. of secs. 25 and 30, which is a sandstone 8x10x10 ins., marked $\frac{1}{4}$ on W. face, firmly set in a mound of stone, brs. S. 13 $\frac{1}{2}$ ° W., 5.29 chs. dist. Destroy this old cor. monument.

Thence, N. 0° 26' E., on true line, bet. secs. 25 and 30 (N. $\frac{1}{4}$), Over mountainous land, thru. dense timber and undergrowth. Ascend 130 ft., over rolling W. slope.

21.00

Spur, slopes NW.

Descend 295 ft., over N. slope, to

34.87

Intersect the original cor. of secs. 19, 24, 25 and 30, which is a lava stone 6x12x8 ins., marked with 2 notches on S. face, and 4 notches on N. face, firmly set in a mound of stone, and witnessed by one bearing tree:

A pinyon, 8 ins. in diam., S. 73° E., 38 lks. dist. marked TVIIINRXXXIESXXXBT.

Reconstruct this cor. monument as follows:

Remove the mound of stone, and in center of its position, reset old cor. stone, 8 ins. in the ground, and alongside same set an iron post, 3 ft. long, 2 ins. in diam., 24 ins. in the ground for cor. of secs. 19, 24, 25 and 30, marked on brass cap,

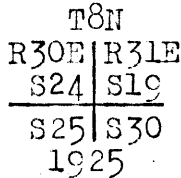

In addition to the old bearing tree described above, establish four new bearing trees as follows:

A pinyon, 8 ins. in diam., brs. N. 56 $\frac{1}{2}$ ° E., 35 lks. dist., marked T8N R31E S19 BT.

A pinyon, 8 ins. in diam., brs. S. 35° E., 121 lks. dist., marked T8N R31E S30 BT.

A pinyon, 12 ins. in diam., brs. S. 78° W., 30 lks. dist., marked T8N R30E S25 BT.

A pinyon, 6 ins. in diam., brs. N. 36° W., 68 lks. dist., marked T8N R30E S24 BT.

Land, heavily rolling and mountainous.

Soil, rocky, 4th rate.

Timber, cedar and pinyon.

Undergrowth, sagebrush and cacti.

N. 0° 12' E., on true line, bet. secs. 19 and 24. Over rolling land, thru. dense timber and undergrowth. Descend gradually over N. slope.

16.00

Leave timber, brs. E. and W.

26.00

Shallow wash, 20 lks. wide, course NW. Enter nearly level land.

40.54

(Midpoint) Set an iron post, 3 ft. long, 1 in. in diam., 24 ins. in the ground, for reestablished $\frac{1}{4}$ sec. cor. of secs. 19 and 24, marked on brass cap,

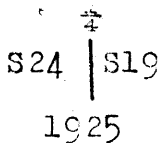

No bearing trees available. Raise a mound of stone, 3 ft. base, 2 ft. high, W. of cor.

No trace of the original $\frac{1}{4}$ sec. cor. of secs. 19 and 24 can be found after diligent search within a wide radius of this point.

Chains.

Continue over nearly level land, thru. scattering undergrowth.
 68.25 Road, brs. NE. and SW.
 68.80 Wash, 10 lks. wide, 5 ft. deep, course NE.
 81.08 Intersect the original cor. of secs. 13, 18, 19 and 24, which is a lava stone 18x11x8 ins. above ground, marked with 3 notches on each of N. and S. faces. No accessories. Reconstruct this cor. monument, as follows:
 Alongside old cor. stone set an iron post, 3 ft. long, 2 ins. in diam., 24 ins. in the ground for cor. of secs. 13, 18, 19 and 24, marked on brass cap,

T8N	
R30E	R31E
S13	S18
S24	S19
1925	

from which,

A cedar, 30 ins. in diam., brs. N. 2° E. 545 lks. dist., marked T8N R31E S18 BT.

A pinyon, 10 ins. in diam., brs. N. 54° W., 226 lks. dist., marked T8N R30E S13 BT.

No other bearing trees available. Raise a mound of stone 3 ft. base, 1½ ft. high, W. of cor.

Land, rolling and nearly level.

Soil, sandy and clay, 2nd rate.

Timber, cedar and pinyon.

Undergrowth, sagebrush and cacti.

Good grass.

40.52 N. 0° 9' W., on true line, bet. secs. 13 and 18 (S. ½).
 Over level land, thru. scattering timber and undergrowth.
 Intersect the original ¼ sec. cor. of secs. 13 and 18, which is a badly decayed wood post, set in center of a mound of earth, and witnessed by faint traces of two pits, one each N. and S. of cor., and one bearing tree:
 A dead and fallen pinyon, 8 ins. in diam., N. 88° E., 56 lks. dist., marked ¼ S BT.
 Reconstruct this cor. monument, as follows:
 Alongside old wood post, set an iron post 3 ft. long, 1 in. in diam., 24 ins. in the ground for ¼ sec. cor. of secs. 13 and 18, marked on brass cap,

¼	
S13	S18
1:925	

from which,

A pinyon, 6 ins. in diam., brs. S. 72° E., 91 lks. dist., marked ¼ S18 BT.

A pinyon, 8 ins. in diam., brs. N. 46° W., 59 lks. dist., marked ¼ S 13 BT.

Thence,

41.30 N. 0° 57' W., on true line, bet. secs. 13 and 18 (N. ½).
 Over level land, thru. scattering timber and undergrowth.
 Intersect the original cor. of secs. 7, 12, 13 and 18, which is a stake 2 ins. square, marked

TVIIIINSVII on one face,
 RXXXIESXVIII on another,
 RXXXES XIII on another, and
 SVII on another face,

lying on top of a mound of earth and stone, and witnessed by one bearing tree:

A pinyon, 8 ins. in diam., N. 88° W., 22 lks. dist., marked TVIIINRXXXESXIIBT.

Reconstruct this cor. monument as follows:

In center of old mound, reset old stake, 18 ins. in the mound, and alongside same set an iron post, 3 ft. long,

Chains.

2 ins. in diam., 24 ins. in the ground, for cor. of secs. 7, 12, 13 and 18, marked on brass cap,

T8N	
R30E	R31E
S12	S 7
S13	S18
1925	

In addition to the old bearing tree described above, establish four new bearing trees as follows:

- A pinyon, 8 ins. in diam., brs. N. 30° E., 10 lks. dist., marked T8N R31E S7 BT.
- A cedar, 8 ins. in diam., brs. S. 45° E., 22 lks. dist., marked T8N R31E S18 BT.
- A cedar, 6 ins. in diam., brs. S. 46° W., 15 lks. dist., marked T8N R30E S13 BT.
- A pinyon, 10 ins. in diam., brs. N. 76° W., 72 lks. dist., marked T8N R30E S12 BT.

Land, level.
 Soil, rocky, 4th rate.
 Timber, cedar and pinyon.
 Undergrowth, sagebrush and cacti.
 Good grass.

1.40
 32.00
 41.50

N. 2° 15' E., on true line, bet. secs. 7 and 12 (S. 3).
 Over level land, thru. scattering timber and undergrowth.
 Wire fence, brs. E. and W. Fence cor. brs. W. about 3 chs. dist., from which fences extend N. and E.

Leave timber, brs. E and W.
 Center of dry lake, about 3 chs. wide.

Intersect the original $\frac{1}{4}$ sec. cor. of secs. 7 and 12, which is a badly decayed wood stake, set in mound of earth and stone. No accessories.

Reconstruct this cor. monument as follows:

Alongside old wood stake, set an iron post, 3 ft. long, 1 in. in diam., 24 ins. in the mound, for $\frac{1}{4}$ sec. cor. of secs. 7 and 12, marked on brass cap,

+	
S12	S 7
1925	

from which,
 A cedar, 12 ins. in diam., brs. N. 27° W., 15 lks. dist., marked $\frac{1}{4}$ S 12 BT.

No other bearing tree available. Raise a mound of stone, 2 ft. base, $\frac{1}{2}$ ft. high, W. of cor.

Thence,

N. 2° 56' W., on true line, bet. secs. 7 and 12 (N. $\frac{1}{4}$).
 Over level land, thru. scattering timber and undergrowth.

7.00
 14.50
 20.00
 38.80

Shallow wash, course E.
 Shallow wash, course E.
 Enter dense timber. brs. E. and W.
 Intersect the previously reestablished cor. of secs. 1, 6, 7 and 12, which is a pinyon tree, 12 ins. in diam., mkd. S1 on NW. face, T8NR30ES12 on SW. face, T8NR31ES7 on SE. face and S6 on NE. face. No accessories.

Reconstruct this cor. monument as follows:

Alongside old tree set an iron post, 3 ft. long, 2 ins. in diam., 24 ins. in the ground for cor. of secs. 1, 6, 7 and 12, marked on brass cap,

T8N	
R30E	R31E
S 1	S 6
S12	S 7
1925	

Chains.

from which,

A pinyon, 8 ins. in diam., brs. N. 55° E., 2 lks.
dist., marked T8N R31E S6 BT.

A pinyon, 8 ins. in diam., brs. S. 8° E., 10 lks.
dist., marked T8N R31E S7 BT.

A pinyon, 8 ins. in diam., brs. S. 80° W., 77 lks.
dist., marked T8N R30E S12 BT.

A pinyon, 10 ins. in diam., brs. N. 50° W., 61 lks.
dist., marked T8N R30E S1 BT.

From this cor., the original cor. of same secs., which is a mound of earth and stone, brs. E. 3.74 chs. dist., witnessed by two bearing trees:

A pinyon, 8 ins. in diam., S. 83° E., 43 lks. dist.,
marked TVIIINRXXXIESVII BT.

A pinyon, 8 ins. in diam., S. 40° W., 72 lks. dist.,
marked TVIIINRXXXESXIIBT.

Obliterate the marking on these old bearing trees, and destroy the mound of earth and stone.

Land level. Soil, rocky, 4th rate.

Timber, pinyon and cedar.

Undergrowth, sage brush.

Good grass.

N. 0° 19' W., on true line, bet. secs. 1 and 6 (S. $\frac{1}{2}$).

Over level land, thru. scattering timber and undergrowth. Road, brs. NW. and SE.

4.30
40.21

Intersect the previously reestablished $\frac{1}{4}$ sec. cor. of secs. 1 and 6, which is a wooden stake, 2 ins. square, 2 ft. long, marked $\frac{1}{4}$ on one face, lying on top of a mound of earth and stone, and witnessed by faint traces of two pits, one each N. and S. of cor. Reconstruct this cor. monument as follows:

In center of old mound, reset old wooden stake, 18 ins. in the mound, and alongside same set an iron post, 3 ft. long, 1 in. in diam., 24 ins. in the mound for $\frac{1}{4}$ sec. cor. of secs. 1 and 6, marked on brass cap,

S 1 | S 6

1925

from which,

A pinyon, 14 ins. in diam., brs. S. 82° E., 555 lks.
dist., marked $\frac{1}{4}$ S 6 BT.

A cedar, 12 ins. in diam., brs. S. 71° W., 143 lks.
dist., marked $\frac{1}{4}$ S 1 BT.

A pinyon 14 ins. in diam., marked $\frac{1}{4}$ S BT brs. S. 83° E.,
555 lks. dist.

The last mentioned tree is an accessory of the original $\frac{1}{4}$ sec. cor., and as the same is alive, remark $\frac{1}{4}$ S 1 BT.

Thence,

N. 5° 20' W., on true line, bet. secs. 1 and 6 (N. $\frac{1}{2}$).

Over level land, thru. scattering timber and undergrowth.

33.90

Shallow wash, course NE.

44.00

Foot of red sandstone bluff, brs. NE and SW. facing SE. Leave level and enter broken land.

Ascend 50 ft. to

46.00

Top of same bluff, brs. NE. and SW. Reenter level land.

Old blazed line begins at this point. Thence, thru. dense timber.

49.20

Intersect the previously reestablished closing cor. of T. 8 N., Rs. 30 and 31 E. on the 2nd Std. Par. N., which is a sandstone, 6x14x18 ins., marked with 6 notches and CC on S. face, and 6 notches on each of E. and W. faces set in a mound of stones under a wire fence, bearing E. and W.

No accessories.

Reconstruct this cor. monument, as follows: Remove the mound of stone, and in center of its position, reset old cor. stone on surface rock, and alongside same set

Chains.

an iron post, 3 ft. long, 3 ins. in diam., on surface rock, and raise a mound of stone around post, 5 ft. base, 32 ins. high, for closing cor. of Ts. 8 N., Rs. 30 and 31 E., marked on brass cap,

T9N R30E	
S36	

S 1	S 6
R30E	R31E
C C	
T8N	
1925	

from which,

A pinyon, 8 ins. in diam., brs. S. 68° E., 45 lks. dist., marked CC T8N R31E S6 BT.

A pinyon, 14 ins. in diam., brs. S. 40° W., 218 lks. dist., marked CC T8N R30E S1 BT.

From this reconstructed Tp. closing cor., the standard $\frac{1}{4}$ sec. cor. of sec. 36, T. 9 N., R. 30 E. on the 2nd Std. Par. N., reestablished by A. P. Johnson, U. S. D. S. in 1882, which is a sandstone, 4x14x18 ins., marked SC $\frac{1}{4}$ on N. face, and set in a mound of stone, brs. S. 89° 46' E., 16.69 chs. dist. Diligent search in the vicinity of the township closing cor., and in the vicinity of the std. $\frac{1}{4}$ sec. cor. of sec. 36, fails to reveal any trace of either of the original cors.

Land, level and broken.

Soil, rocky, 3rd and 4th rate.

Timber, pinyon and cedar.

Undergrowth, sagebrush and cacti.

GENERAL DESCRIPTION.

The east boundary of T. 8 N., R. 30 E. has a rolling and mountainous surface in the S. $\frac{1}{2}$, and level in the N. $\frac{1}{2}$, and the soil is rocky and sandy, from 2nd to 4th rate. The drainage is to the NE. There is a good growth of grass over most of the land. The timber is chiefly pinyon and cedar, and has a value for fuel and fence posts. There are no settlers living within several miles of this line, and the land is used for grazing purposes only. A road runs in a northeasterly and southwesterly direction across this line in sec. 24, from Nutriosa Valley to New Mexico. There is a reservoir in sec. 12 close to the $\frac{1}{4}$ sec. cor. of secs. 7 and 12.

The continued satisfactory adjustment of the solar apparatus of the instrument used in the execution of the resurvey described in the foregoing notes is indicated from field tests described in Book "H" of this group.

ALEX J. MCKAY
PRESIDENT AND MANAGER

McKAY CATTLE COMPANY

SPRINGERVILLE, ARIZONA

October 2, 1925.

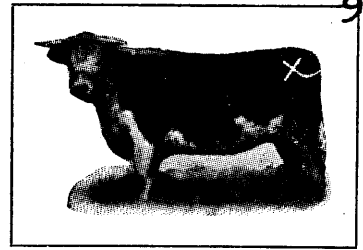

Mr. B. J. Kinsey, U. S. Surveyor,
Nutrioso, Ariz.

BOOK 3736

Dear Sir:

Having traced the line between Ranges 29 and 30, as run by yourself through the lands belonging to the McKay Cattle Company, I am pleased to find that the monument marking the southeast corner of Sec. 1, T. 7 N. R. 29 E. has been placed almost exactly in the place in which I always believed it to belong. It was upon my belief that this spot is the exact corner of the above name Section that I filed a Homestead Entry upon lands within this Section and placed all the improvements thereon. It is with pleasure, therefore, that I write you to express my entire satisfaction with your survey.

Very truly yours,

Alex. J. McKay

Sept. 20, 1925.

I certify that the iron survey post
 set by Benj. J. Kinney, US Surveyor
 for the $\frac{1}{4}$ sec. cor. secs. 7 and 12 T7N
 Rs. 29 and 30 E. is at the point
 established for this cor. by
 W. D. Reucher, County Surveyor,
 Apache Co. ^{about} 1906. and I also
 state that the cor. secs. 1, 6, 7, 12
 reestablished by the said
 Benj. Kinney, US Surveyor is
 at a point thoroughly satisfactory
 to me and that I have
 made extensive improvements
 based upon both of the above
 points.

Signed

J. C. Nelson

Springerville
Arizona.

BOOK 3736

October, 7 .1925.

With reference to the cor. secs. 16, 17, 20, and 21, T.7 N., R.30 E., G. & S.R. Meridian, Ariz., I wish to make this statement: The original position of this corner was at the point where Benj. J. Kinsey, U.S. Surveyor, placed the Iron Post sec. cor., of the above secs., in the resurvey of this township, I have ~~seen~~ the original corner, which was a ~~stone~~ ~~plenty~~ plainly marked, at this point many times and was with Forest Officials about 20 years ago, when surveys were made from this point. I have lived in this section of Arizona about 40 years.

Signed *Sylvester T. Fisher*
Nutrioso, Arizona.

Witnessed by *Benjamin J. Kinsey*
U.S. Surveyor.

DEPARTMENT OF THE INTERIOR
GENERAL LAND OFFICE

BOOK 3736

STATE OF ARIZONA.)
 (ss.
County of Apache.-----)

I, Orson Wilkins, being duly sworn and depose, state:
that the wooden post at the point designated to Benj. Kinsey,
U.S. Surveyor, has been always considered as the $\frac{1}{4}$ sec. cor.
secs. 31 and 32, T.7 N., R.30 E., G. & S.R. Meridian, Arizona.
I have resided in this region since 1881, and know that
the former early owners of the adjoining lands always con-
sidered that this was the cor.; to the best of my knowledge
and belief the point above mentioned, is the corner.
This is the Northwest corner of the Nutricoso townsite and
all town improvements are based upon this corner.

Orson Wilkins
Affiant's signature.

Subscribed and sworn to before me this 17th. day of August,
A.D. 1925.

W. J. [Signature]
United States Surveyor

STATE OF ARIZONA)
) ss.
County of Apache. ----)

BOOK 3736

I, Arch Maxwell, of lawful age, being duly sworn, ~~and~~ depose: state:

That the wooden post pointed out to Benj. Kinsey U.S. Surveyor, as the $\frac{1}{4}$ sec. cor. secs. 31 and 32, T.7 N., R.30 E, G. & S.R. Meridian, Arizona, is to the best of my knowledge and belief the point where the original cor. was set. I state that the early owners of the adjoining lands governed by this corner, always agreed on this point as the cor. point. I have owned property in Nutrioso, Arizona since 1901, and have made many improvements based upon the above point.

Arch Maxwell
Affiants Signature

Subscribed and sworn to before me this 17th. day of August, A.D. 1925.

Benjamin J. Kinsey
United States Surveyor

DEPARTMENT OF THE INTERIOR,
OFFICE OF U. S. SURVEYOR GENERAL,

BOOK 3736

STATE OF ARIZONA)
 { ss.
County of Apache-----)

I, Asahel W. Burk, of lawful age, being first duly sworn, depose and state: That I have resided in this region, since 1884, that I own the property shown on on the land records as SE $\frac{1}{4}$ NE $\frac{1}{4}$ sec. 20, W $\frac{1}{2}$ NW $\frac{1}{4}$ sec. 21, SE $\frac{1}{4}$ NW $\frac{1}{4}$ sec. 21, T. 7 N., R. 30 E., G & S R Meridian Arizona, and that the point shown to Benj. Kinsey, U.S. Surveyor, this day by Ernest Wilkins is and has been considered satisfactory to myself as the $\frac{1}{4}$ sec. cor. secs. 20 and 21, and I have made improvements based upon this point.

Asahel W. Burk

Subscribed and sworn to before me this day, 16th. August, A.D., 1925.

Ernest Wilkins

United States Surveyor

DEPARTMENT OF THE INTERIOR

GENERAL LAND OFFICE

BOOK 3736

STATE OF ARIZONA
County of Apache-----

} ss.
}

I, Ernest Wilkins, of lawful age, being first duly sworn, depose and state: That I have resided in Nutrioso, Arizona, since 1884, and own the E $\frac{1}{2}$ SE $\frac{1}{4}$ sec. 20 and W $\frac{1}{2}$ SW $\frac{1}{4}$ sec. 21, T7NR30E, G. & S.R. Meridian, Arizona.

The point pointed out to Benj. Kinsey, U.S. Surveyor, is to the best of my knowledge and belief, the site of the original $\frac{1}{4}$ sec. cor. secs. 20 and 21, T.7 N., R.30 E., G. & S.R. Meridian, Arizona, as shown to me by John Martin, since removed from this section, a pioneer settler of this region, who was thoroughly familiar with the survey corners of these sections; this has always been considered satisfactory to myself and I have made improvements, using this point as a $\frac{1}{4}$ sec. cor..

Ernest Wilkins

. Affiants signature.

Subscribed and sworn to before me this 16th. day of August, A.D.1925.

Benjamin H. Kinsey
United States Surveyor

CERTIFICATE OF UNITED STATES SURVEYOR.

I, Benjamin J. Kinsey, U. S. Surveyor, hereby certify upon honor that, in pursuance of special instructions received from the U. S. Surveyor General, for Group 127, Arizona, bearing date of the 9th day of May, 1924, I have well, faithfully, and truly in my own proper person, and in strict conformity with said instructions, the Manual of Surveying Instructions, and the laws of the United States, resurveyed all those parts or portions of the South, East, West and North boundaries and Subdivision lines of Township 7 North, Range 30 East, and the East boundary of Township 8 North, Range 30 East; and surveyed all those parts or portions of the Subdivision lines of Township 7 North, Range 30 East,

of the Gila and Salt River Base and Meridian, in the State of Arizona, and by diagram on page 1 hereof the foregoing field notes/as having been executed by me, and under my direction; and that all the corners of said resurvey and survey have been established and perpetuated in strict accordance with the Manual of Surveying Instructions, and the special written instructions of the U. S. Surveyor General, for Group 127, Arizona, and in the specific manner described in the field notes, and that the foregoing are the original field notes of such resurvey and survey.

Place: Phoenix, Arizona
Date: January 6, 1927

Signature of Benjamin J. Kinsey, U. S. Surveyor.

APPROVAL.

OFFICE OF THE U. S. Supervisor of Surveys,

Denver, Colorado, January 11, 1927.

The foregoing field notes of the resurvey of the East bdy. of Township 8 North, Range 30 East, and South, East, North and West boundaries, and Part of the Subdivision lines of Township 7 North, Range 30 East; and of the survey of Part (completion) of the Subdivision lines of

TOWNSHIP 7 NORTH, RANGE 30 EAST.

of the Gila and Salt River Base and Meridian, in the State of Arizona, executed by Benjamin J. Kinsey, U. S. Surveyor, under his special instructions dated May 9, 1924, for Group 127, Arizona, having been critically examined, and the necessary corrections and explanations made, the said field notes, and the resurveys and surveys they describe, are hereby approved.

Signature of U. S. Supervisor of Surveys.

I certify that the foregoing transcript of the field notes of the above-described surveys in has been correctly copied from the original notes on file in this office.