

# FIELD NOTES

OF THE SURVEY OF THE

10th. Standard Parallel North, through R.9 W.;

The West Boundary, the North Boundary and

the Subdivision Lines of

Township 41 North, Range 9 West

Of the Gila and Salt River Base and Meridian,

In the State of Arizona

### EXECUTED BY

William E. Hiester, U.S. Surveyor  
and

Willis J. Bandy, U.S. Surveyor

In the capacity of U. S. Surveyor<sup>s</sup>, under Special Instructions dated May 23, 1924, issued by the United States Surveyor General to govern surveys included in Group No. 131, Arizona, which were approved by the Commissioner of the General Land Office, June 6, 1924, and Assignment Instructions dated Dec. 6, 1924, and Jan. 14, 1925.

Survey commenced January 16, 1925.

Survey completed Feb. 5, 1925.

3758

3758

BOOK 3758

# INDEX DIAGRAM.

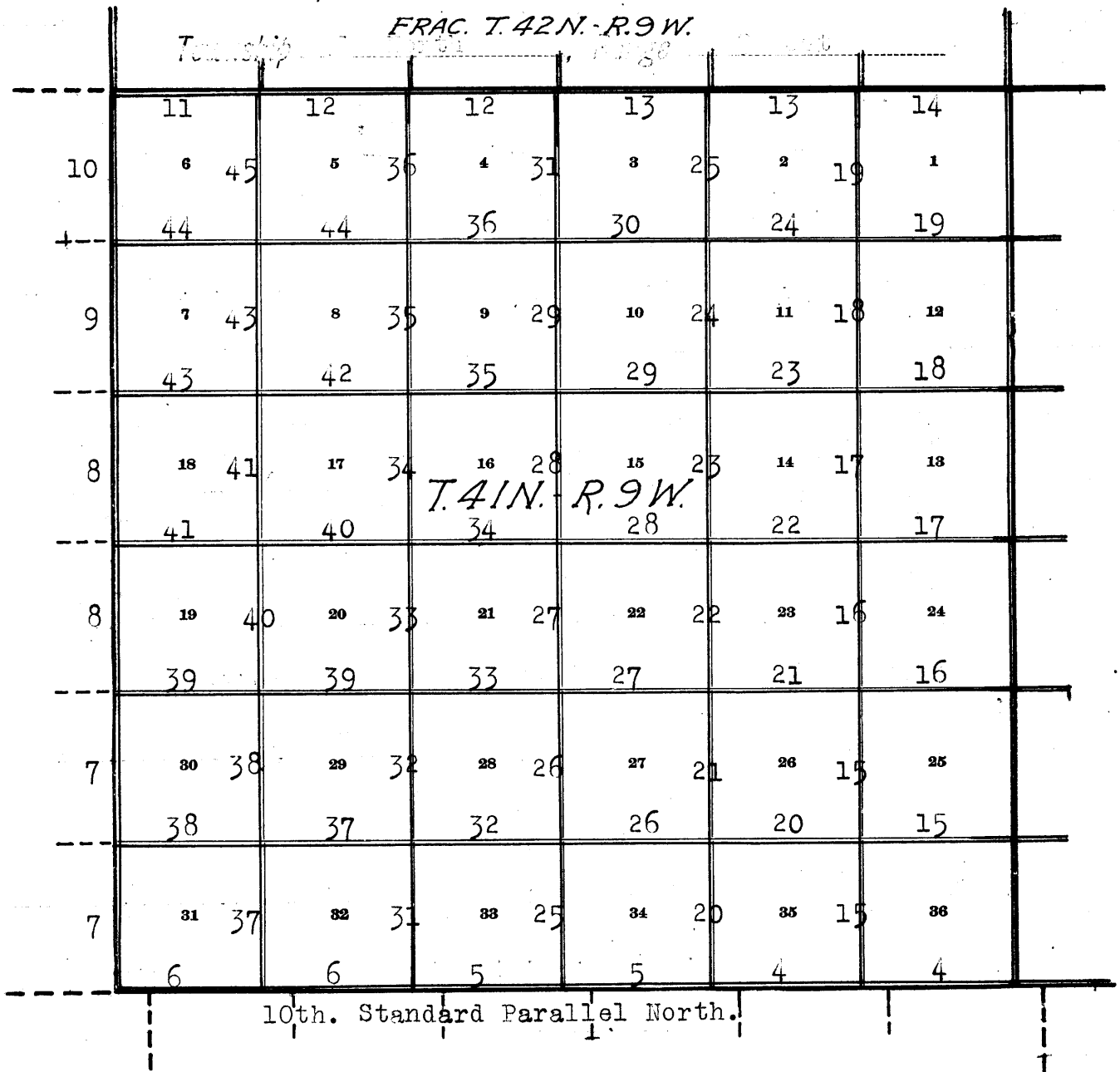

- Surveyed under this group.
- =====** To be surveyed under current group No. 137.
- Unsurveyed.

BOOK 3758

DATE DIAGRAM.

TOWNSHIP 41 NORTH, RANGE 9 WEST.

Group 131, Arizona.

	2-4-25	2-3-25	2-3-25	2-3-25	2-3-25	1-19-25
2-4-25	6 2-4-25	5 2-3-25	4 2-5-25	3 2-4-25	2 1-28-25	1 1-28-25
2-4-25	7 2-3-25	8 2-3-25	9 2-2-25	10 2-4-25	11 1-28-25	12 1-22-25
2-2-25	18 2-2-25	17 2-2-25	16 1-31-25	15 1-27-25	14 1-27-25	13 1-20-25
2-2-25	19 2-2-25	20 1-31-25	21 1-29-25	22 2-5-25	23 2-5-25	24 2-5-25
1-30-25	30 1-30-25	29 1-29-25	28 1-28-25	27 1-28-25	26 1-27-25	25 1-27-25
1-30-25	31 1-20-25	32 1-29-25	33 1-28-25	34 1-27-25	35 1-27-25	36 1-24-25

Surveyed under this group. Notes and dates in Book "A"

10th. Standard Parallel North.

Lines in black surveyed by William E. Hiester, U.S. Surveyor.

Lines in red surveyed by Willis W. Bandy, U.S. Surveyor.

Survey commenced Jan. 16, 1925, and executed by William E. Hiester, U.S. Surveyor and Willis W. Bandy, U.S. Surveyor, on dates shown on diagram on page 1, hereof, using respectively Buff light mountain transit No. 9977 and Young and Sons transit No. 8513. Both instruments are equipped with full vertical circles and Smith solar attachments, and were approved by the Assistant Supervisor of Surveys, conditional upon satisfactory field tests. Unless otherwise specified all azimuth determinations are accomplished with the solar attachments.

Test of Buff Transit No. 9977 by  
William E. Hiester, U.S. Surveyor.

I examine the adjustments of the transit and correct all errors; then to test the solar apparatus by comparing its indications resulting from solar observations made during a.m. and p.m. with a meridian determined from observation on Polaris, proceed as follows:

Jan. 16, 1925: At camp which is located in the SE.  $\frac{1}{4}$  of sec. 14, T. 41 N., R. 9 W., Gila and Salt River Base and Meridian, in latitude  $36^{\circ}56\frac{1}{2}'$  N., longitude  $113^{\circ}7\frac{1}{2}'$  W. of Greenwich, at 4h 00m p.m., app. t., I set off  $36^{\circ}56\frac{1}{2}'$  N. on the lat. arc,  $20^{\circ}49'$  S., on the declination arc and determine a meridian with the solar, which I mark by a tack in a stake driven firmly in the ground 5 chs. N.

At 11h 46m p.m., l.m.t., I observe Polaris at western elongation, making four observations, two each with telescope in direct and reversed positions and mark the mean point in the line thus determined on a peg driven firmly in the ground 5 chs. N.

Azimuth of Polaris at western elongation =  $1^{\circ}22'4''$

Jan. 17: At 7h 30m a.m., l.m.t., I lay off the azimuth of Polaris  $1^{\circ}22'$  to the east and find it agrees with the meridian previously determined with the solar.

At 8h 0m a.m., app. t., with the latitude arc unchanged, I set off  $20^{\circ}41\frac{1}{2}'$  S., on the declination arc and determine a meridian with the solar which agrees with the true meridian.

As all of the solar observations taken during the usual hours of solar work, come within 1' of the true meridian, I conclude that the adjustments of the instrument are satisfactory.

Test of Young and Sons Transit No.  
8513, by Willis W. Bandy, U.S. Surveyor.

Jan. 26, 1925: At 8h 0m a.m., app. t., with the instrument on the meridian described above, I set off  $36^{\circ}56\frac{1}{2}'$  N., on the latitude arc,  $18^{\circ}40'$  S. on the declinations arc and determine a meridian with the solar, which agrees with the true meridian.

At app. noon with the latitude arc unchanged, I observe the sun on the meridian, the resulting reading of the declination arc is  $18^{\circ}40'$  S. which agrees with the computed declination of the sun.

At 4h 0m p.m., app. t., with the latitude arc unchanged, I set off  $18^{\circ}35'$  S., on the declination arc and determine a meridian with the solar, which falls within 1' of the true meridian.

As all of the solar observations taken during the usual hours of solar work, fall within 1' of the true meridian I conclude that the adjustments of the instrument are satisfactory.

The instruments were tested at frequent intervals and maintained in satisfactory adjustment throughout the survey.

For test of solars on Feb. 9, at conclusion of the survey of this township, see Book "C".

Unless otherwise specified, all measurements are determined with Lufkin 5 ch. steel tapes, compared with a Lufkin standard steel tape and found correct. The measurements are made on the slope, the slope angles determined with clinometers and the slope measurements reduced to the true horizontal equivalent for entry in the field notes.

Chains	<p>From the standard cor. of Ts. 41 N., Rs. 8 and 9 W., which is an iron post, 3 ins. diam., 10 ins. above ground, properly marked on brass cap and witnessed by pits, West, on S. bdy. of sec. 36. Over rolling land, through dense undergrowth.</p>
5.50	Wash, 50 lks. wide, course N.
7.80	Wash, 20 lks. wide, course NW.
9.50	Wash, 50 lks. wide, course N.
31.00	Wash, 30 lks. wide, course NE.
40.00	Set an iron post, 3 ft. long, 1 in. diam., 26 ins. in the ground for standard $\frac{1}{4}$ sec. cor. marked on brass cap
	S C <u><math>\frac{1}{4}</math> S 36</u>
	1925
	Dig pits 18 x 18 x 12 ins. one each on line E. and W. of cor. 3 ft. dist.
49.00	Wash, 20 lks. wide, course N.
80.00	Set an iron post, 3 ft. long, 3 ins. diam., 26 ins. in the ground for standard cor. of secs. 35 and 36, marked on brass cap
	S C T41N R9W <u>S 35   S 36</u>
	1925
	Raise a mound of stone, 3 ft. base, 2 ft. high N. of cor.
	Land; rolling. Soil; rocky, 4th. rate. Timber; none. Undergrowth; sagebrush, buckbrush, oak and yucca.
	West, on S. bdy. of sec. 35. Over rolling land, through dense undergrowth.
16.00	Wash, 10 lks. wide, course N.
32.10	Road, bears NE. and SW.
40.00	Set an iron post, 3 ft. long, 1 in. diam., 26 ins. in the ground for standard $\frac{1}{4}$ sec. cor. marked on brass cap
	S C <u><math>\frac{1}{4}</math> S 35</u>
	1925
	Raise a mound of stone, 2 $\frac{1}{2}$ ft. base, 1 $\frac{1}{2}$ ft. high N. of cor.
58.20	Drain, course S.
80.00	Set an iron post, 3 ft. long, 3 ins. diam., 24 ins. in the ground for standard cor. of secs. 34 and 35 marked on brass cap
	S C T41N R9W <u>S 34   S 35</u>
	1925
	Raise a mound of stone, 2 $\frac{1}{2}$ ft. base, 1 $\frac{1}{2}$ ft. high N. of cor.
	Land; rolling. Soil; rocky, 4th. rate. Timber; none. Undergrowth; sagebrush, buckbrush and oak.

10th. Standard Parallel North, thru R.9 W.

Chains

West, on S. bdy. of sec. 34.  
 Over rolling land, through dense undergrowth.  
 Desc. 115 ft. over W. slope to  
 7.40 Antelope Creek wash, 150 lks. wide, course N.  
 Asc. 115 ft. to  
 16.20 Top of ascent. Continue over rolling land.  
 40.00 Set an iron post, 3 ft. long, 1 in. diam., 8 ins. in the  
 ground to bed rock, deposit a stone marked cross (+)  
 at base of post and raise a mound of stone around post  
 for standard  $\frac{1}{4}$  sec. cor. marked on brass cap

S C  
 $\frac{1}{4}$  S 34

1925

Desc. 63 ft. to  
 52.30 Wash, 20 lks. wide, course NE.  
 Asc. gradual E. slope.  
 70.00 Asc. 70 ft. to  
 80.00 Set an iron post, 3 ft. long, 3 ins. diam., 16 ins. in  
 the ground to bed rock, deposit a stone marked cross  
 (+) at base of post and raise a mound of stone around  
 post, for standard cor. of secs. 33 and 34, marked on  
 brass cap

S C  
 T41N R9W  
S 33 | S 34

1925

Land; rolling.  
 Soil; rocky, 4th. rate.  
 Timber; none.  
 Undergrowth; sagebrush, buck brush and oak.

West, on S. bdy. of sec. 33.  
 Over rolling land, through dense undergrowth.  
 30.00 Draw, course SW.  
 40.00 Set an iron post, 3 ft. long, 1 in. diam., 26 ins. in  
 the ground for standard  $\frac{1}{4}$  sec. cor. marked on brass cap

S C  
 $\frac{1}{4}$  S 33

1925

Dig pits 18 x 18 x 12 ins. one each on line E. and W.  
 of cor. 3 ft. dist.

80.00 Set an iron post, 3 ft. long, 3 ins. diam., 10 ins. in  
 the ground to bed rock, deposit a stone marked cross  
 (+) at base of post and raise a mound of stone around  
 post, for standard cor. of secs. 32 and 33, marked  
 on brass cap

S C  
 T41N R9W  
S 32 | S 33

1925

Land; rolling.  
 Soil; rocky, 4th. rate.  
 Timber; none.  
 Undergrowth; sagebrush and buck brush.

## BOOK 3758

10th. Standard Parallel North, thru R.9 W.

Chains	West, on S. bdy. of sec. 32. Over rolling land, through dense undergrowth.
40.00	Set an iron post, 3 ft. long, 1 in. diam., 26 ins. in the ground for standard $\frac{1}{4}$ sec. cor. marked on brass cap  <div style="text-align: center;">S C <u><math>\frac{1}{4}</math> S 32</u> 1925</div> <p>Raise a mound of stone, 2 ft. base, <math>1\frac{1}{2}</math> ft. high N. of cor.</p>
78.40	Wash, 10 lks. wide, course NE.
80.00	Set an iron post, 3 ft. long, 3 ins. diam., 26 ins. in the ground for standard cor. of secs. 31 and 32, marked on brass cap  <div style="text-align: center;">S C T41N R9W <u>S 31   S 32</u> 1925</div> <p>Raise a mound of stone, 3 ft. base, 2 ft. high N. of cor.</p> <p>Land; rolling. Soil; rocky, 4th. rate. Timber; none. Undergrowth; sagebrush, oak and cactus.</p>
	West, on S. bdy. of sec. 31. Over rolling land, through dense undergrowth.
2.50	Asc. 26 ft. to Limestone ledge, bears NE. and SW.
13.50	Wash, 20 lks. wide, course NE.
26.60	Wash, 10 lks. wide, course SE. Asc. 60 ft. to
40.00	Set an iron post, 3 ft. long, 1 in. diam., 26 ins. in the ground for standard $\frac{1}{4}$ sec. cor. marked on brass cap  <div style="text-align: center;">S C <u><math>\frac{1}{4}</math> S 31</u> 1925</div> <p>Dig pits 18 x 18 x 12 ins. one each on line E. and W. of cor. 3 ft. dist.</p>
52.50	Dim road, bears N. and S.
69.00	Desc. 143 ft. to
75.40	Wash, 20 lks. wide, course N. Asc. 100 ft. over E. slope.
80.00	Set an iron post, 3 ft. long, 3 ins. diam., 10 ins. in the ground to bed rock, deposit a stone marked cross (+) at base of post, and raise a mound of stone around post for standard cor. of Ts. 41 N., Rs. 9 and 10 W., marked on brass cap  <div style="text-align: center;">S C T41N R10W   R9W <u>S 36   S 31</u> 1925</div> <p>Land; rolling. Soil; rocky, 4th. rate. Timber; none. Undergrowth; sagebrush, oak and cactus.</p>



West Boundary of T.41 N., R.9 W.

Chains From the standard cor. of Ts.41 N.,Rs. 9 and 10 W.,  
 hereinbefore described,  
 North, bet. secs. 31 and 36.  
 Over rolling land, through dense undergrowth.  
 Desc. 120 ft. over N. slope.  
 16.85 Wash, 20 lks. wide, course E.  
 Asc. 120 ft. over S. slope.  
 22.00 Spur, slopes E.  
 Desc. 120 ft. to  
 29.10 Wash, 20 lks. wide, course E.  
 Asc. 125 ft. to  
 35.00 Edge of mesa, bears NE. and SW.  
 Over mesa.  
 40.00 Set an iron post, 3 ft. long, 1 in. diam., 16 ins. in  
 the ground to bed rock, deposit a stone marked cross  
 (+) at base of post, and raise a mound of stone around  
 post for  $\frac{1}{4}$  sec. cor. marked on brass cap

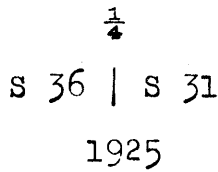

70.00 Edge of mesa, bears NE. and SW.  
 Desc. 154 ft. over NW. slope to  
 80.00 Set an iron post, 3 ft. long, 2 ins. diam., 26 ins. in  
 the ground for cor. of secs. 25, 30, 31 and 36, marked  
 on brass cap

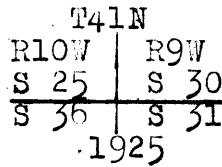

Raise a mound of stone, 2 ft. base,  $1\frac{1}{2}$  ft. high W. of  
 cor.

Land; rolling and mountainous.  
 Soil; rocky, 4th. rate.  
 Timber; none.  
 Undergrowth; sagebrush and oak.

North, bet. secs. 25 and 30.  
 Over broken land, through scattering undergrowth.  
 Desc. 25 ft. to  
 11.65 Draw, course E.  
 Asc. 180 ft. over S. slope.  
 11.20 Rocky point, projects E.  
 Desc. 276 ft. to  
 37.70 Draw, course NW.  
 40.00 Set an iron post, 3 ft. long, 1 in. diam., on bed rock,  
 deposit a stone marked cross (+) at base of post and  
 raise a mound of stone around post, for  $\frac{1}{4}$  sec. cor.  
 marked on brass cap

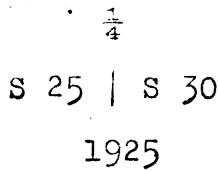

45.00 Desc. 34 ft. to  
 Wash, 20 lks. wide, course NE.  
 Asc. 178 ft. over SE. slope to  
 58.49 South rim of box canyon, bears E. and W. Impossible to  
 chain. Set flag for triangulation and proceed to point  
 on line on north side of canyon, where I measure a  
 base N.71°26'E., 9.60 chs. dist. From E. end of base  
 the flag on S. rim bears S.12°43'W.

West Boundary of T.41 N., R.9 W.

Chains

Dist by triangulation = 37.27 chs.  
 58.49 + 37.27 = 95.76 chs.  
 Return measure = 16.08 chs.  
 Total dist. = 79.68 "

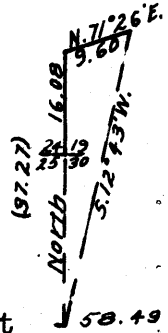

79.68 Set an iron post, 3 ft. long, 2 ins. diam., 12 ins. in the ground to bed rock, deposit a stone marked cross (+) at base of post and raise a mound of stone around post, for witness cor. to the cor. of secs. 19, 24, 25 and 30, marked on brass cap

W.C  
 T41N  

R10W	R9W
S 24	S 19
S 25	S 30

 1925

80.00 True point for cor. falls on edge of bluff, where monument can not be securely established.

Land; rolling and broken.  
 Soil; rocky, 4th. rate..  
 Timber; none.  
 Undergrowth; sagebrush, black brush, cactus and yucca.

North, bet. secs. 19 and 24.  
 Over mountainous land, through scattering undergrowth.

.80 Gulch, with small stream, course W.  
 Asc. 694 ft. over S. slope.  
 15.76 Top of ascent. N. rim of canyon, bears E. and NW.  
 Thence over rolling land.

40.00 Set an iron post, 3 ft. long, 1 in. diam., 12 ins. in the ground to bed rock, deposit a stone marked cross (+) at base of post and raise a mound of stone around post, for  $\frac{1}{4}$  sec. cor. marked on brass cap

$\frac{1}{4}$   
 S 24 | S 19  
 1925

50.00 Draw, course E.  
 80.00 Set an iron post, 3 ft. long, 2 ins. diam., 12 ins. in the ground to bed rock, deposit a stone marked cross (+) at base of post, and raise a mound of stone around post, for cor. of secs. 13, 18, 19 and 24, marked on brass cap.

T41N  

R10W	R9W
S 13	S 18
S 24	S 19

 1925

Land; mountainous and rolling.  
 Soil; rocky, 3rd. and 4th. rates.  
 Timber; none.  
 Undergrowth; sagebrush and cactus.

16.30 North, bet. secs. 13 and 18.  
 Over rolling land, through dense undergrowth.  
 Ravine, 150 lks. wide, course E.  
 29.90 Draw, course NE.  
 40.00 Set an iron post, 3 ft. long, 1 in. diam., 12 ins. in the ground to bed rock, deposit a stone marked cross

West Boundary of T.41 N., R.9 W.

Chains

(+) at base of post and raise a mound of stone around post for 1/4 sec. cor. marked on brass cap

1/4

S 13 | S 18

1925

40.90  
59.70  
68.40  
80.00

Draw, course NE.  
Draw, course E.  
Head of gulch, course W.  
Set an iron post, 3 ft. long, 2 ins. diam., on bed rock, deposit a stone marked cross (+) at base of post and raise a mound of stone around post for cor. of secs. 7, 12, 13 and 18, marked on brass cap

T41N  
R10W | S9W  
S 12 | S 7  
S 13 | S 18  
1925

Land; rolling.  
Soil; rocky, 4th. rate.  
Timber; none.  
Undergrowth; sagebrush, black brush and cactus.

8.30

North, bet. secs. 7 and 12.  
Over broken land, through dense undergrowth.  
Desc. 160 ft. over steep N. slope.

13.00  
16.20  
23.00  
39.74  
40.00

Draw, course NW.  
Asc. 13 ft. to  
Spur, slopes W. Desc. 67 ft. to  
Gulch, course W. Asc. 65 ft.  
Spur, slopes W. Desc. 100 ft. over NW. slope.  
Hurricane Ledge, bears SE. and NW. Set flag for triangulation.  
Set an iron post, 3 ft. long, 1 in. diam., on bed rock, deposit a stone marked cross (+) at base of post and raise a mound of stone around post for 1/4 sec. cor. marked on brass cap

1/4

S 12 | S 7

1925

Precipitous cliffs ahead prevent chaining. Proceed to a point on line below cliffs, where I measure a base N.79°44'W., 15.00 chs. dist. From W. end of base the flag at the 39.74 ch. point bears S.16°52'W. From east end of base the vertical angle back to flag = +22°.

Dist. by triangulation = 46.01 chs.  
46.01 + 39.74 = 85.75 chs.  
Return measure = 5.75 chs.  
80.00

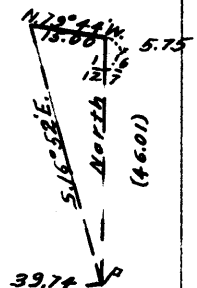

75.00  
80.00

Rock Canyon Wash, 2 chs. wide, course NW.  
Set an iron post, 3 ft. long, 2 ins. diam., 26 ins. in the ground for cor. of secs. 1, 6, 7 and 12, marked on brass cap

T41N  
R10W | R9W  
S 1 | S 6  
S 12 | S 7  
1925

## West Boundary of T.41 N., R.9 W.

Chains

Raise a mound of stone, 3 ft. base, 2 ft. high W. of cor.

Land; broken and rolling.

Soil; rocky, 3rd. and 4th. rates.

Timber; none.

Undergrowth; sagebrush, blackbrush, yucca and cactus.

North, bet. secs. 1 and 6.

Over rolling land, through dense undergrowth.

Asc. 110 ft. to

13.00

Top of ascent.

15.80

Ravine, 40 lks. wide, course W.

40.00

Set an iron post, 3 ft. long, 1 in. diam., 26 ins. in the ground for  $\frac{1}{4}$  sec. cor. marked on brass cap

 $\frac{1}{4}$ 

S 1		S 6
-----	--	-----

1925

Raise a mound of stone, 3 ft. base, 2 ft. high W. of cor.

Desc. 30 ft. to

47.90

Wash, 20 lks. wide, course W.

77.20

Wash, 20 lks. wide, course SW.

80.00

Set an iron post, 3 ft. long, 3 ins. diam., 24 ins. in the ground for cor. of Ts. 41 N., Rs. 9 and 10 W. and fractional Ts. 42 N., Rs. 9 and 10 W., marked on brass cap

T42N

R10W		R9W
S 36		S 31
S 1		S 6

T41N

1925

Raise a mound of stone, 4 ft. base, 3 ft. high S. of cor.

Land; rolling.

Soil; rocky, 4th. rate.

Timber; none.

Undergrowth; greasewood, sagebrush, cactus and yucca.

North Boundary of T.41 N., R.9 W.

Chains

The cor. of Ts.41 N., Rs.8 and 9 W. and fractional Ts. 42 N., Rs.8 and 9 W. is an iron post, 3 ins. diam., 12 ins. above ground, properly marked on brass cap and witnessed by pits.

Thence West, on a random line along the North boundary of T. 41 N., R.9 W., setting temp.  $\frac{1}{4}$  sec. and sec. cors. at intervals of 40.00 chs. until at

421.92

Precipitous cliffs prevent chaining. Set a flag for triangulation and proceed to a point on line ahead where I measure a base N.  $32^{\circ}38'$  W., 16.00 chs. dist. From north end of base flag bears S.  $74^{\circ}37'$  E. From south end of base the vertical angle back to flag is +  $20^{\circ}$ .

Dist. on random = 421.92 chs.  
By triangulation = 40.34 chs.  
Total distance = 462.26 chs.  
Return measure = 22.26 chs.  
440.00

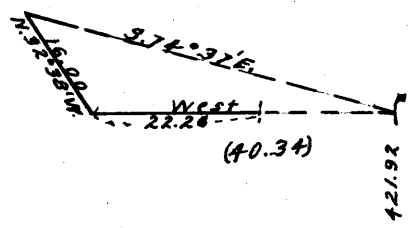

440.00

Set temp.  $\frac{1}{4}$  sec. cor. Thence by chaining.

479.50

Fall 31 lks. S. of the cor. of Ts.41 N., Rs.9 and 10 W. and fractional Ts.42 N., Rs.9 and 10 W., hereinbefore described,

Thence S.  $89^{\circ}58'$  E., on a true line on N. bdy. of sec. 6. Over rolling land, through dense undergrowth.

.30

Enter wash, course SW.

4.00

Leave wash, course SW.

27.24

Asc. 143 ft. along S. slope to Wash, 50 lks. wide, course SW.

39.50

Asc. 160 ft. over W. slope to Set an iron post, 3 ft. long, 1 in. diam., 24 ins. in the ground for  $\frac{1}{4}$  sec. cor. marked on brass cap

S 31  
 $\frac{1}{4}$  ---  
S 6  
1925

Raise a mound of stone, 3 ft. base, 2 ft. high N. of cor.

57.58

Top of Hurricane ledge, bears SW. and NE. Thence over rolling land.

64.70

Drain, course NE.

75.20

Gulch, course N.

79.50

Set an iron post, 3 ft. long, 2 ins. diam., 24 ins. in the ground for cor. of secs. 5 and 6 and fractional secs. 31 and 32, marked on brass cap

T42N R 9W  
S 31 | S 32  
S 6 | S 5  
T41N  
1925

Raise a mound of stone, 3 ft. base, 2 ft. high W. of cor.

Land; rolling and mountainous.  
Soil; rocky, 4th. rate.  
Timber; none.  
Undergrowth; sagebrush, black brush, greasewood and cactus.

North Boundary of T.41 N., R.9 W.

Chains S. 89° 58' E., on a true line on N. bdy. of sec. 5.  
 Over broken land, through dense undergrowth.  
 .20 Spur, slopes N. Desc. 87 ft. to  
 3.10 Ravine, course NE.  
 4.00 Spur, slopes N.  
 6.00 Ravine, course N. Asc. 60 ft.  
 9.00 Spur, slopes N. Desc. 100 ft. over E. slope.  
 12.80 Gulch, course N. Asc. 95 ft. over W. slope.  
 21.20 Ridge, bears N. and S. Desc. 70 ft.  
 31.20 Gulch, course N. Asc. 77 ft.  
 35.00 Spur, slopes S.  
 38.20 Ravine, 50 lks. wide, course SW.  
 40.00 Set an iron post, 3 ft. long, 1 in. diam., 18 ins. in  
 the ground to bed rock, supported in a mound of stone  
 for  $\frac{1}{4}$  sec. cor. marked on brass cap

S 32  
 $\frac{1}{4}$  -----  
 S 5  
 1925

Dig pits 18 x 18 x 12 ins. one each on line E. and W.  
 of cor. 3 ft. dist.

Asc. 85 ft.  
 46.00 Top of ascent. Desc. 75 ft.  
 55.10 Head of gulch, course NW.  
 Thence over rolling land.  
 80.00 Set an iron post, 3 ft. long, 2 ins. diam., 26 ins. in  
 the ground for cor. of secs. 4 and 5 and fractional  
 secs. 32 and 33, marked on brass cap

T42N R9W  
 S 32 | S 33  
 S 5 | S 4  
 T41N  
 1925

Raise a mound of stone, 3 ft. base, 2 ft. high W. of  
 cor.

Land; rolling, and broken.  
 Soil; rocky, 4th. rate.  
 Timber; none.  
 Undergrowth; sagebrush, black brush and cactus.

S. 89° 58' E., on a true line on N. bdy. of sec. 4.  
 Over rolling land, through dense undergrowth.  
 3.40 Old road, bears NE. and SW.  
 15.20 Old road, bears NE. and SW.  
 40.00 Set an iron post, 3 ft. long, 1 in. diam., 26 ins. in  
 the ground for  $\frac{1}{4}$  sec. cor. marked on brass cap

S 33  
 $\frac{1}{4}$  -----  
 S 4  
 1925

Raise a mound of stone, 3 ft. base, 2 ft. high N. of  
 cor.

44.00 Road to Kanab, bears SE. and NW.  
 47.70 Wash, 20 lks. wide, course SW.  
 52.40 Wash, 50 lks. wide, course SW.  
 62.20 Wash, 10 lks. wide, course S.  
 73.80 Ravine, 10 lks. wide, course S.  
 80.00 Set an iron post, 3 ft. long, 2 ins. diam., 26 ins. in  
 the ground for cor. of secs. 3, 4, 33 and 34, marked  
 on brass cap

T42N R9W  
 S 33 | S 34  
 S 4 | S 3  
 T41N  
 1925

North Boundary of T.41 N., R.9 W.

Chains      Raise a mound of stone, 3 ft. base, 2 ft. high W. of cor.  
 Land; rolling.  
 Soil; rocky, 4th. rate.  
 Timber; none.  
 Undergrowth; sagebrush, black brush and cactus.

S. 89° 58' E., on a true line bet. secs. 3 and 34.  
 Over rolling land, through dense undergrowth.  
 1.40 Wash, 10 lks. wide, course S.  
 8.80 Ravine, 50 lks. wide, course S.  
 13.00 Drain, course SW.  
 40.00 Set an iron post, 3 ft. long, 1 in. diam., 24 ins. in the ground for  $\frac{1}{4}$  sec. cor. marked on brass cap

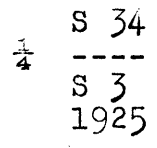

Raise a mound of stone, 3 ft. base, 2 ft. high N. of cor.  
 42.00 Wash, 20 lks. wide, course SE.  
 47.00 Wash, 6 lks. wide, course SE.  
 58.85 Ravine, 100 lks. wide, course S.  
 72.00 Wash, 75 lks. wide, course S.  
 80.00 Set an iron post, 3 ft. long, 2 ins. diam., 24 ins. in the ground for cor. of secs. 2 and 3, and fractional secs.  $\frac{3}{4}$  and  $\frac{3}{5}$ , marked on brass cap

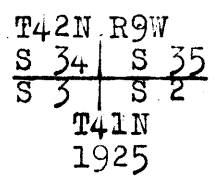

Raise a mound of stone, 3 ft. base, 2 ft. high W. of cor.  
 Land; rolling.  
 Soil; rocky, 3rd. rate.  
 Timber; none.  
 Undergrowth; sagebrush, black brush and cactus.

S. 89° 58' E., on a true line bet. secs. 2 and 35.  
 Over rolling land, through dense undergrowth.  
 5.00 Head of ravine, course S.  
 37.20 Drain, course S.  
 40.00 Set an iron post, 3 ft. long, 1 in. diam., 26 ins. in the ground for  $\frac{1}{4}$  sec. cor. marked on brass cap

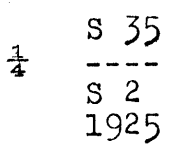

Dig pits 18 x 18 x 12 ins. one each on line E. and W. of cor. 3 ft. dist.  
 80.00 Set an iron post, 3 ft. long, 2 ins. diam., 26 ins. in the ground for cor. of secs. 1 and 2, and fractional secs.  $\frac{3}{5}$  and  $\frac{3}{6}$ , marked on brass cap

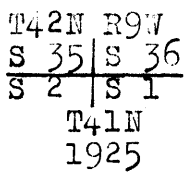

## North Boundary of T.41 N., R.9 W.

Chains

Raise a mound of stone, 3 ft. base, 2 ft. high W. of cor.

Land; rolling.

Soil; rocky, 3rd. rate.

Timber; none.

Undergrowth; sagebrush, blackbrush and cactus.

S.89°58'E., on a true line bet. secs. 1 and 36.

Over rolling land, through dense undergrowth.

1.70 Wash, 10 lks. wide, course SE.

3.00 Old road, bears SE. and NW.

21.90 Wash, 40 lks. wide, course S.

29.10 Ravine, 50 lks. wide, course SW.

40.00 Set an iron post, 3 ft. long, 1 in. diam., 26 ins. in the ground for  $\frac{1}{4}$  sec. cor. marked on brass cap

S 36

$\frac{1}{4}$  ----

S 1

1925

Dig pits 18 x 18 x 12 ins. one each on line E. and W. of cor. 3 ft. dist.

50.50 Road, bears SE. and NW.

60.40 Wash, 20 lks. wide, course S.

62.00 Fence, bears N. and S. across S.

68.30 Road, bears N.70°E. and S.70°W.

80.00 The cor. of Ts.41 N., Rs.8 and 9 W. and fractional Ts. 42 N., Rs.8 and 9 W., described in Book "A" of this group.

Land; rolling.

Soil; rocky, 3rd. rate.

Timber; none.

Undergrowth; sagebrush, blackbrush and cactus.



Subdivision of T.41 N., R.9 W.

Chains From the standard cor. of secs. 35 and 36 on S. bdy. of Tp., hereinbefore described.  
 N.0°1'W., bet. secs. 35 and 36.  
 Over rolling land, through dense undergrowth.

15.70 Wash, 15 lks. wide, course NE.  
 38.30 Wash, 10 lks. wide, course NE.  
 40.00 Set an iron post, 3 ft. long, 1 in. diam., 26 ins. in the ground for  $\frac{1}{4}$  sec. cor. marked on brass cap

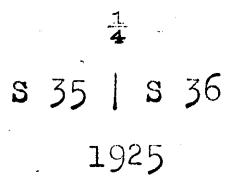

Dig pits 18 x 18 x 12 ins. one each on line N. and S. of cor. 3 ft. dist.

67.60 Wash, 10 lks. wide, course NE.  
 80.00 Set an iron post, 3 ft. long, 2 ins. diam., 26 ins. in the ground for cor. of secs. 25, 26, 35 and 36, marked on brass cap

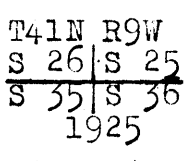

Raise a mound of stone, 3 ft. base, 2 ft. high W. of cor.

Land; rolling.  
 Soil; sandstone formation, 4th. rate.  
 Timber; none.  
 Undergrowth; sagebrush, oakbrush, buckbrush and yucca.

40.00 East, on a random line bet. secs. 25 and 36.  
 Set temp.  $\frac{1}{4}$  sec. cor.  
 79.98 Fall 5 lks. N. of the cor. of secs. 25, 30, 31 and 36, on E. bdy. of Tp., described in Book "A".

Thence  
 N.89°58'W., on a true line bet. secs. 25 and 36.  
 Over rolling land, through dense undergrowth.

5.50 Wash, 60 lks. wide, course N.35°E.  
 39.99 Set an iron post, 3 ft. long, 1 in. diam., 26 ins. in the ground for  $\frac{1}{4}$  sec. cor. marked on brass cap

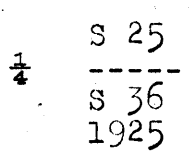

Raise a mound of stone, 3 ft. base, 2 ft. high N. of cor.

55.00 Wash, 8 lks. wide, course N.20°W.  
 79.98 The cor. of secs. 25, 26, 35 and 36.

Land; rolling.  
 Soil; sandstone formation, 3rd. rate.  
 Timber; none.  
 Undergrowth; sagebrush, buckbrush and cactus.

40.00 N.0°1'W., bet. secs. 25 and 26.  
 Over level land, through dense undergrowth.  
 Set an iron post, 3 ft. long, 1 in. diam., 26 ins. in the ground for  $\frac{1}{4}$  sec. cor. marked on brass cap

## Subdivision of T.41 N., R.9 W.

Chains

 $\frac{1}{4}$ 

S 26 | S 25

1925

Dig pits 18 x 18 x 12 ins. one each on line N. and S.  
of cor. 3 ft. dist.

80.00 Set an iron post, 3 ft. long, 2 ins. diam., 26 ins. in  
the ground for cor. of secs. 23, 24, 25 and 26, marked  
on brass cap

T41N R9W  
S 23 | S 24  
S 26 | S 25  
1925

Dig pits 18 x 18 x 12 ins. one in each sec. 3 ft. dist.

Land; level.

Soil; sandy, 2nd. and 3rd. rate.

Timber; none.

Undergrowth; sagebrush, buckbrush, oak and yucca.

40.00 S. 89°58'E., on a random line bet. secs. 24 and 25.  
Set temp.  $\frac{1}{4}$  sec. cor.  
79.98 Fall 5 lks. S. of the cor. of secs. 19, 24, 25 and 30,  
on E. bdy. of Tp., described in Book "A".

Thence

West, on a true line bet. secs. 24 and 25.

Over nearly level land, through dense undergrowth.

37.60 Road, bears SE. and NW.

39.99 Set an iron post, 3 ft. long, 1 in. diam., 30 ins. in  
the ground for  $\frac{1}{4}$  sec. cor. marked on brass cap

S 24  
 $\frac{1}{4}$  ---  
S 25  
1925

Dig pits 18 x 18 x 12 ins. one each on line E. and  
W. of cor. 3 ft. dist.

56.50 Lydel Wash, 150 lks. wide, course NW.  
79.98 The cor. of secs. 23, 24, 25 and 26.

Land; nearly level.

Soil; sandy, 3rd. rate.

Timber; none.

Undergrowth; sagebrush, buckbrush and cactus.

9.50 N. 0°1'W., bet. secs. 23 and 24.  
18.40 Over nearly level land, through dense undergrowth.  
Wash, 6 lks. wide, course E.  
40.00 Wash, 20 lks. wide, course E.  
Set an iron post, 3 ft. long, 1 in. diam., 26 ins. in  
the ground for  $\frac{1}{4}$  sec. cor. marked on brass cap

 $\frac{1}{4}$ 

S 23 | S 24

1925

Dig pits 18 x 18 x 12 ins. one each on line N. and S.  
of cor. 3 ft. dist.

Subdivision of T.41 N., R.9 W.

<p>Chains 41.90 47.80 80.00</p>	<p>Road, bears E. and W. Lydel Wash, 120 lks. wide, course W. Set an iron post, 3 ft. long, 2 ins. diam., 26 ins. in the ground for cor. of secs. 13, 14, 23 and 24, marked on brass cap</p> <p style="text-align: center;">T41N R9W S 14   S 13 S 23   S 24 1925</p> <p>Dig pits 18 x 18 x 12 ins. one in each sec. 3 ft. dist.</p> <p>Land; nearly level. Soil; red clay formation, 3rd. rate. Timber; none. Undergrowth; sagebrush, buckbrush, oak and yucca.</p>
<p>40.00 79.96</p>	<p>East, on a random line bet. secs. 13 and 24. Set temp. <math>\frac{1}{4}</math> sec. cor. Fall 5 lks. N. of the cor. of secs. 13, 18, 19 and 24 on E. bdy. of Tp., described in Book "A".</p> <p>Thence N. 89° 58' W., on a true line bet. secs. 13 and 24. Over rolling land, through dense undergrowth.</p>
<p>39.98</p>	<p>Set an iron post, 3 ft. long, 1 in. diam., 26 ins. in the ground for <math>\frac{1}{4}</math> sec. cor. marked on brass cap</p> <p style="text-align: center;"><math>\frac{1}{4}</math> S 13 ----- S 24 1925</p> <p>Raise a mound of stone, 3 ft. base, 2<math>\frac{1}{2}</math> ft. high N. of cor.</p>
<p>79.96</p>	<p>The cor. of secs. 13, 14, 23 and 24.</p> <p>Land; rolling. Soil; clay, 2nd. rate. Timber; none. Undergrowth; sagebrush, buckbrush, cactus and oak.</p>
<p>40.00</p>	<p>N. 0° 1' W., bet. secs. 13 and 14. Over slightly rolling land, through scattering undergrowth.</p> <p>Set an iron post, 3 ft. long, 1 in. diam., 26 ins. in the ground for <math>\frac{1}{4}</math> sec. cor. marked on brass cap</p> <p style="text-align: center;"><math>\frac{1}{4}</math> S 14   S 13 1925</p> <p>Dig pits 18 x 18 x 12 ins. one each on line N. and S. of cor. 3 ft. dist.</p>
<p>57.00 63.50 80.00</p>	<p>Dim road, bears E. and W. Wash, 10 lks. wide, course W. Set an iron post, 3 ft. long, 2 ins. diam., 26 ins. in the ground for cor. of secs. 11, 12, 13 and 14, marked on brass cap</p> <p style="text-align: center;">T41N R9W S 11   S 12 S 14   S 13 1925</p>

## Subdivision of T.41 N., R.9 W.

Chains

Raise a mound of stone, 3 ft. base, 2 ft. high W. of cor.

Land; slightly rolling.  
Soil; clay, 2nd. rate.  
Timber; none.  
Undergrowth; sagebrush, buckbrush and cactus.

40.00 S. 89° 58' E., on a random line bet. secs. 12 and 13.  
79.96 Set temp.  $\frac{1}{4}$  sec. cor.  
Fall 2 lks. S. of the cor. of secs. 7, 12, 13 and 18 on E. bdy. of Tp., described in Book "A".

Thence  
N. 89° 59' W., on a true line bet. secs. 12 and 13.  
Over nearly level land, through dense undergrowth.

39.98 Set an iron post, 3 ft. long, 1 in. diam., 26 ins. in the ground for  $\frac{1}{4}$  sec. cor. marked on brass cap

S 12  
 $\frac{1}{4}$  ----  
S 13  
1925

Dig pits 18 x 18 x 12 ins. one each on line E. and W. of cor. 3 ft. dist.

53.60 Road, bears NE. and SW.  
79.96 The cor. of secs. 11, 12, 13 and 14.

Land; nearly level.  
Soil; clay, 3rd. rate.  
Timber; none.  
Undergrowth; sagebrush, buckbrush, cactus and oak.

N. 0° 1' W., bet. secs. 11 and 12.  
Over rolling land, through dense undergrowth.

30.00 Drain, course W.  
40.00 Set an iron post, 3 ft. long, 1 in. diam., 26 ins. in the ground for  $\frac{1}{4}$  sec. cor. marked on brass cap

$\frac{1}{4}$   
S 11 | S 12  
1925

Dig pits 18 x 18 x 12 ins. one each on line N. and S. of cor. 3 ft. dist.

80.00 Set an iron post, 3 ft. long, 2 ins. diam., 12 ins. in the ground to bed rock, deposit a stone marked cross (+) at base of post and raise a mound of stone around post for cor. of secs. 1, 2, 11 and 12, marked on brass cap

T41N R9W  
S 2 | S 1  
S 11 | S 12  
1925

Land; rolling.  
Soil; clay, 3rd. rate.  
Timber; none.  
Undergrowth; sagebrush, buckbrush and cactus.

Subdivision of T.41 N., R.9 W.

Chains S.89°59'E., on a random line bet. secs. 1 and 12.  
 40.00 Set temp.  $\frac{1}{4}$  sec. cor.  
 79.96 Fall 5 lks. S. of the cor. of secs. 1, 6, 7 and 12 on  
 E. bdy. of Tp., described in Book "A".

Thence  
 S.89°59'W., on a true line bet. secs. 1 and 12.  
 Over slightly rolling land, through dense undergrowth.

15.20 Wash, 10 lks. wide, course N.  
 39.98 Set an iron post, 3 ft. long, 1 in. diam., 20 ins. in  
 the ground to bed rock, supported in a mound of stone  
 for  $\frac{1}{4}$  sec. cor. marked on brass cap

S 1  
 $\frac{1}{4}$  -----  
 S 12  
 1925

Raise a mound of stone, 2 $\frac{1}{2}$  ft. base, 1 $\frac{1}{2}$  ft. high N.  
 of cor.

55.50 Drain, 6 lks. wide, course N.20°E.  
 79.96 The cor. of secs. 1, 2, 11 and 12.

Land; rolling.  
 Soil; clay, 3rd. rate.  
 Timber; none.  
 Undergrowth; sagebrush, buckbrush, cactus and yucca.

40.00 N.0°1'W., bet. secs. 1 and 2, on a random line.  
 79.96 Set temp.  $\frac{1}{4}$  sec. cor.  
 Fall 3 lks. E. of the cor. of secs. 1, 2, 35 and 36 on  
 N. bdy. of Tp., hereinbefore described.

Thence  
 S.0°2'E., on a true line bet. secs. 1 and 2.  
 Over rolling land, through dense undergrowth.

38.46 Right Bank of Short Creek, bears NE. and SW.  
 39.96 True point for  $\frac{1}{4}$  sec. cor. falls in Short Creek Wash.  
 42.00 Center of Short Creek, course SE. from NE.  
 42.86 Right Bank of Short Creek, bears SE. and NW.  
 Set an iron post, 3 ft. long, 1 in. diam., 12 ins. in  
 the ground to bed rock, deposit a stone marked cross  
 (+) at base of post, and raise a mound of stone around  
 post for witness cor. to the  $\frac{1}{4}$  sec. cor. marked on  
 brass cap

W C  
 $\frac{1}{4}$   
 S 2 | S 1  
 1925

47.86 Right Bank of Short Creek Wash, bears E. and W.  
 49.16 Left Bank of Short Creek Wash, bears E. and W.  
 Asc. over gentle N. slope.  
 79.96 The cor. of secs. 1, 2, 11 and 12.

Land; rolling.  
 Soil; rocky, 4th. rate.  
 Timber; none.  
 Undergrowth; sagebrush, buckbrush and cactus.

Subdivision of T.41 N., R.9 W.

Chains From the standard cor. of secs. 34 and 35 on S. bdy. of Tp., hereinbefore described, N.0°1'W., bet. secs. 34 and 35. Over rolling land, through dense undergrowth.

40.00 Set an iron post, 3 ft. long, 1 in. diam., 26 ins. in the ground for  $\frac{1}{4}$  sec. cor. marked on brass cap

$\frac{1}{4}$

S 34 | S 35

1925

Raise a mound of stone, 2 ft. base,  $1\frac{1}{2}$  ft. high W. of cor.

45.25 Antelope Wash, 150 lks. wide, course N.65°E.

53.45 Antelope Wash, 140 lks. wide, course W.

62.35 Antelope Wash, 150 lks. wide, course N.70°E.

80.00 Set an iron post, 3 ft. long, 2 ins. diam., 28 ins. in the ground for cor. of secs. 26, 27, 34 and 35, marked on brass cap

T41N R9W  
S 27 | S 26  
S 34 | S 35  
1925

Raise a mound of stone,  $2\frac{1}{2}$  ft. base,  $1\frac{1}{2}$  ft. high W. of cor.

Land; rolling and broken.

Soil; rocky, 4th. rate.

Timber; none.

Undergrowth; sagebrush, buckbrush, cactus and yucca.

40.00 East, on a random line bet. secs. 26 and 35.

80.02 Set temp.  $\frac{1}{4}$  sec. cor.

Fall 4 lks. S. of the cor. of secs. 25, 26, 35 and 36.

Thence

S.89°58'W., on a true line bet. secs. 26 and 35.

Over rolling land, through dense undergrowth.

13.40 Wash, 10 lks. wide, course N.20°E.

40.01 Set an iron post, 3 ft. long, 1 in. diam., 26 ins. in the ground for  $\frac{1}{4}$  sec. cor. marked on brass cap

$\frac{1}{4}$  S 26  
----  
S 35  
1925

Dig pits 18 x 18 x 12 ins. one each on line E. and W. 3 ft. dist.

51.11 Road, bears N. and S.

78.17 Antelope Wash, 66 lks. wide, course N.35°W.

80.02 The cor. of secs. 26, 27, 34 and 35.

Land; rolling.

Soil; rocky, 4th. rate.

Timber; none.

Undergrowth; sagebrush, buckbrush, oak and cactus.

Subdivision of T.41 N., R.9 W.

Chains N.0°1'W., bet. secs. 26 and 27.  
 Over rolling land, through dense undergrowth.  
 2.00 Antelope Wash, 150 lks. wide, course N.50°W.  
 40.00 Set an iron post, 3 ft. long, 1 in. diam., 8 ins. in the  
 the ground to bed rock, supported in a mound of stone,  
 for  $\frac{1}{4}$  sec. cor. marked on brass cap

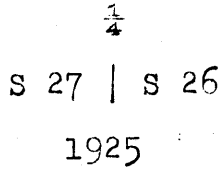

Raise a mound of stone, 2 ft. base,  $1\frac{1}{2}$  ft. high W. of cor.

80.00 Set an iron post, 3 ft. long, 2 ins. diam., 26 ins. in the ground for cor. of secs. 22, 23, 26 and 27, marked on brass cap

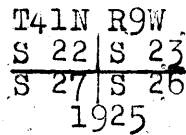

Dig pits 18 x 18 x 12 ins. one in each sec. 3 ft. dist.

Land; rolling.  
 Soil; clay, 3rd. rate.  
 Timber; none.  
 Undergrowth; sagebrush and buckbrush.

40.00 N.89°58'E., on a random line bet. secs. 23 and 26.  
 80.06 Set temp.  $\frac{1}{4}$  sec. cor.  
 Fall 2 lks. N. of the cor. of secs. 23, 24, 25 and 26.

Thence  
 S.89°59'W., on a true line bet. secs. 23 and 26.  
 Over rolling land, through dense undergrowth.

10.00 Small spur, slopes N.  
 Desc. 40 ft.

20.00 Foot of descent.

40.03 Set an iron post, 3 ft. long, 1 in. diam., 30 ins. in the ground for  $\frac{1}{4}$  sec. cor. marked on brass cap

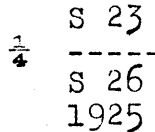

Dig pits 18 x 18 x 12 ins. one each on line E. and W. of cor. 3 ft. dist.

43.25 Wash, 20 lks. wide, course N.  
 67.95 Road, bears N. and S.  
 80.06 The cor. of secs. 22, 23, 26 and 27.

Land; slightly rolling.  
 Soil; clay, 3rd. rate.  
 Timber; none.  
 Undergrowth; sagebrush and buckbrush.

Subdivision of T.41 N., R.9 W.

Chains N.0°1'W., bet. secs. 22 and 23.  
Over gently rolling land, through dense undergrowth.

40.00 Set an iron post, 3 ft. long, 1 in. diam., 26 ins. in the ground for  $\frac{1}{4}$  sec. cor. marked on brass cap

$\frac{1}{4}$   
S 22 | S 23  
1925

Raise a mound of stone, 2 ft. base, 1 $\frac{1}{2}$  ft. high W. of cor.

43.20 Antelope Wash, 120 lks. wide, course N.45°E.  
43.70 Stone dam, bears W. 50 lks. dist. with overflow 3 ft. wide, 5 ins. deep.  
59.75 Antelope Wash, 150 lks. wide, course N.70°W.  
70.00 House, bears E. 3.00 chs. dist.  
73.90 Fence, bears NE. and SW.  
77.90 Fence, bears SE. and NW.  
80.00 Set an iron post, 3 ft. long, 2 ins. diam., 26 ins. in the ground for cor. of secs. 14, 15, 22 and 23, marked on brass cap

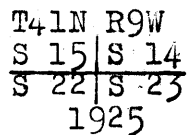

Raise a mound of stone, 2 ft. base, 1 $\frac{1}{2}$  ft. high W. of cor.

Land; rolling.  
Soil; clay, 2nd. rate.  
Timber; none.  
Undergrowth; sagebrush and buckbrush.

N.89°59'E., on a random line bet. secs. 14 and 23.  
40.00 Set temp.  $\frac{1}{4}$  sec. cor.  
80.06 Fall 2 lks. N. of the cor. of secs. 13, 14, 23 and 24.

Thence  
West, on a true line bet. secs. 14 and 23.  
Over slightly rolling land, through dense undergrowth.

40.03 Set an iron post, 3 ft. long, 1 in. diam., 27 ins. in the ground for  $\frac{1}{4}$  sec. cor. marked on brass cap

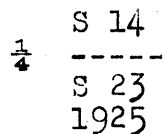

Raise a mound of stone, 3 ft. base, 2 ft. high N. of cor.

41.00 Lydel Wash, 1 ch. wide, course NW.  
75.00 House, bears S. about 10 chs. dist.  
77.80 Road to Hurricane, bears N. and S.  
78.06 Fence, bears N. and S.  
80.06 The cor. of secs. 14, 15, 22 and 23.

Land; slightly rolling.  
Soil; clay, 2nd. and 3rd. rates.  
Timber; none.  
Undergrowth; sagebrush, buckbrush, oak and yucca.



Subdivision of T.41 N., R.9 W.

Chains

N.0°1'W., bet. secs. 14 and 15.  
Over level cultivated land.

39.50 Left bank of Lydel Wash, bears N.20°E. and S.20°W.  
40.00 True point for  $\frac{1}{4}$  sec. cor. falls in wash, course NW.  
45.00 Set an iron post, 3 ft. long, 1 in. diam., 27 ins. in  
the ground for witness cor. to the  $\frac{1}{4}$  sec. cor. marked  
on brass cap

$\frac{1}{4}$

S 15 | S 14

W C

1925

Raise a mound of stone,  $2\frac{1}{2}$  ft. base,  $1\frac{1}{2}$  ft. high W.  
of cor.

60.00 Leave field. Continue over level land.  
73.85 Drain, course W.  
75.06 Fence, bears S.70°E. and N.70°W.  
76.90 Road, bears S.65°E. and N.70°W.  
77.30 Wash, 20 lks. wide, course S.80°W.  
80.00 Set an iron post, 3 ft. long, 2 ins. diam., 27 ins. in  
the ground for cor. of secs. 10, 11, 14 and 15, marked  
on brass cap

T41N R9W

S 10 | S 11

S 15 | S 14

1925

Raise a mound of stone,  $2\frac{1}{2}$  ft. base,  $1\frac{1}{2}$  ft. high W. of  
cor.

Land; level.  
Soil; clay, 2nd. rate.  
Timber; none.  
Undergrowth; sagebrush and buckbrush.

40.00 East, on a random line bet. secs. 11 and 14.  
80.06 Set temp.  $\frac{1}{4}$  sec. cor.  
Fall 2 lks. N. of the cor. of secs. 11, 12, 13 and 14.

Thence  
N.89°59'W., on a true line bet. secs. 11 and 14.  
Over gently rolling land, through sagebrush and scatter-  
ing oak.

26.77 Wash, 8 lks. wide, course N.  
40.03 Set an iron post, 3 ft. long, 1 in. diam., 26 ins. in  
the ground for  $\frac{1}{4}$  sec. cor. marked on brass cap

S 11

$\frac{1}{4}$

----

S 14

1925

Dig pits 18 x 18 x 12 ins. one each on line E. and W.  
of cor. 3 ft. dist.

65.42 Wash, 10 lks. wide, course N.  
72.86 Old road, bears N.20°W. and S.20°E..  
80.06 The cor. of secs. 10, 11, 14 and 15.

Land; gently rolling.  
Soil; 3rd. rate.  
Timber; none.  
Undergrowth; sagebrush and oak.

Subdivision of T.41 N., R.9 W.

Chains N.0°1'W., bet. secs. 10 and 11.  
 Over level land, through dense undergrowth.  
 2.64 Road to Hurricane, bears N.40°E. and S.40°W.  
 15.12 Road to Hurricane, bears N.35°W. and S.35°E.  
 36.85 Wash, 50 lks. wide, course N.85°W.  
 38.65 Road to Hurricane, bears N.70°W. and S.70°E.  
 40.00 Set an iron post, 3 ft. long, 1 in. diam., 27 ins. in  
 the ground for  $\frac{1}{4}$  sec. cor. marked on brass cap

$\frac{1}{4}$   
 S 10 | S 11

1925

Raise a mound of stone, 2 $\frac{1}{2}$  ft. base, 1 $\frac{1}{2}$  ft. high W. of cor.

50.00 Thence over rolling land. Asc. 43 ft. to  
 Ridge, bears N.75°E. and S.75°W.  
 Desc. 64 ft. over NW. slope.  
 75.00 Foot of descent. Thence along W. slope.  
 80.00 Set an iron post, 3 ft. long, 2 ins. diam., 27 ins. in  
 the ground for cor. of secs. 2, 3, 10 and 11, marked  
 on brass cap

T41N R9W  
 S 3 | S 2  
 S 10 | S 11  
 1925

Raise a mound of stone, 2 $\frac{1}{2}$  ft. base, 1 $\frac{1}{2}$  ft. high W. of cor.

Land; level and rolling.  
 Soil; 2nd. and 3rd. rates.  
 Timber; none.  
 Undergrowth; sagebrush and buckbrush.

40.00 S.89°59'E., on a random line bet. secs. 2 and 11.  
 Set temp.  $\frac{1}{4}$  sec. cor.  
 80.10 Fall 5 lks. S. of the cor. of secs. 1, 2, 11 and 12.

Thence  
 S.89°59'W., on a true line bet. secs. 2 and 11.  
 Over rolling land, through dense undergrowth.  
 16.05 Drain, 8 lks. wide, course S.75°W.  
 28.00 Wash, 10 lks. wide, course N.35°W.  
 40.05 Set an iron post, 3 ft. long, 1 in. diam., 26 ins. in  
 the ground for  $\frac{1}{4}$  sec. cor. marked on brass cap

S 2  
 $\frac{1}{4}$  ----  
 S 11  
 1925

Raise a mound of stone, 2 $\frac{1}{2}$  ft. base, 1 $\frac{1}{2}$  ft. high N. of cor.

52.00 Spur, slopes N.10°W.  
 Desc. 100 ft. over rolling W. slope.  
 80.10 The cor. of secs. 2, 3, 10 and 11.

Land; rolling.  
 Soil; rocky, lime and sandstone, 3rd. rate.  
 Timber; none.  
 Undergrowth; sagebrush, buckbrush and oak.

Subdivision of T.41 N., R.9 W.

Chains N.0°1'W., on a random line bet. secs. 2 and 3.  
40.00 Set temp.  $\frac{1}{4}$  sec. cor.  
80.02 Fall 5 lks. W. of the cor. of secs. 2, 3, 34 and 35 on  
N. bdy. of Tp., hereinbefore described.

Thence,  
S.0°1'W., on a true line bet. secs. 2 and 3.  
Over rolling land, through dense undergrowth.

40.02 Set an iron post, 3 ft. long, 1 in. diam., 28 ins. in  
the ground for  $\frac{1}{4}$  sec. cor. marked on brass cap

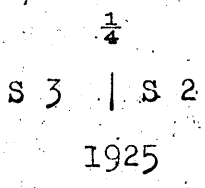

Raise a mound of stone,  $3\frac{1}{2}$  ft. base,  $1\frac{1}{2}$  ft. high W. of  
cor.

45.15 Wash, 60 lks. wide, course S.20°E.  
62.50 Short Creek Wash, 120 lks. wide, course W.  
Asc. 60 ft. to  
80.02 The cor. of secs. 2, 3, 10 and 11.

Land; rolling.  
Soil; rocky, 3rd. rate.  
Timber; none.  
Undergrowth; sagebrush, buckbrush, blackbrush, cactus  
and yucca.

---

From the standard cor. of secs. 33 and 34, on S. bdy. of  
Tp., hereinbefore described,  
N.0°2'W., bet. secs. 33 and 34.  
Over rolling land, through dense sagebrush.

40.00 Set an iron post, 3 ft. long, 1 in. diam., 26 ins. in  
the ground for  $\frac{1}{4}$  sec. cor. marked on brass cap

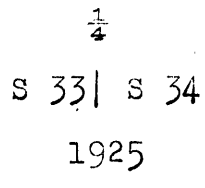

Raise a mound of stone, 3 ft. base, 2 ft. high W. of  
cor.

61.84 Wash, 10 lks. wide, course NE.  
80.00 Set an iron post, 3 ft. long, 2 ins. diam., 26 ins. in  
the ground for cor. of secs. 27, 28, 33 and 34, marked  
on brass cap

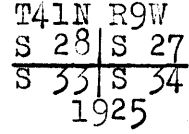

Raise a mound of stone, 3 ft. base, 2 ft. high W. of  
cor.

Land; rolling.  
Soil; rocky, 4th. rate.  
Timber; none.  
Undergrowth; sagebrush, buckbrush and cactus.

Subdivision of T.41 N., R.9 W.

Chains East, on a random line bet. secs. 27 and 34.  
 40.00 Set temp.  $\frac{1}{4}$  sec. cor.  
 79.98 Fall 8 lks. N. of the cor. of secs. 26, 27, 34 and 35.

Thence  
 N.  $89^{\circ}57'$  W., on a true line bet. secs. 27 and 34.  
 Over rolling land, through dense undergrowth.  
 6.00 Wash, 20 lks. wide, course NE.  
 Asc. 110 ft. to  
 15.00 Top of ascent. Desc. 85 ft.  
 22.75 Wash, 20 lks. wide, course N.  
 39.99 Set an iron post, 3 ft. long, 1 in. diam., 12 ins. in  
 the ground to bed rock, deposited a stone marked cross  
 (+) at base of post and raise a mound of stone around  
 post for  $\frac{1}{4}$  sec. cor. marked on brass cap

$\frac{1}{4}$   
 S 37  
~~1925~~  
 S 34  
 1925

45.60 Wash, 15 lks. wide, course N.  
 60.10 Wash, 20 lks. wide, course N.  $20^{\circ}$  E.  
 Asc. 60 ft. to  
 67.00 Top of ascent. Desc. 30 ft.  
 70.60 Wash, 10 lks. wide, course N.  
 79.98 The cor. of secs. 27, 28, 33 and 34.

Land; rolling.  
 Soil; rocky, 4th. rate.  
 Timber; none.  
 Undergrowth; sagebrush, buckbrush and cactus.

N.  $0^{\circ}2'$  W., bet. secs. 27 and 28.  
 Over rolling land, through dense undergrowth.  
 17.12 Wash, 20 lks. wide, course E.  
 40.00 Set an iron post, 3 ft. long, 1 in. diam., 26 ins. in  
 the ground for  $\frac{1}{4}$  sec. cor. marked on brass cap

$\frac{1}{4}$   
 S 28 | S 27  
 1925

Raise a mound of stone,  $2\frac{1}{2}$  ft. base, 2 ft. high W. of  
 cor.

40.57 Drain, course E.  
 50.62 Wash, 20 lks. wide, course SE.  
 80.00 Set an iron post, 3 ft. long, 2 ins. diam., 30 ins. in  
 the ground for cor. of secs. 21, 22, 27 and 28, marked  
 on brass cap

T41N R9W  
 S 21 | S 22  
 S 28 | S 27  
 1925

Raise a mound of stone,  $2\frac{1}{2}$  ft. base, 2 ft. high W. of  
 cor.

Land; rolling.  
 Soil; rocky, 4th. rate.  
 Timber; none.  
 Undergrowth; sagebrush, buckbrush and cactus.

Subdivision of T.41 N., R.9 W.

Chains S. 89° 57' E., on a random line bet. secs. 22 and 27.  
40.00 Set temp.  $\frac{1}{4}$  sec. cor.  
80.06 Fall 7 lks. N. of the cor. of secs. 22, 23, 26 and 27.

Thence  
N. 89° 54' W., on a true line bet. secs. 22 and 27.  
Over rolling land, through dense undergrowth.

32.00 Wash, course NW.  
36.80 Same wash, course SW.  
40.03 Set an iron post, 3 ft. long, 1 in. diam., 26 ins. in  
the ground for  $\frac{1}{4}$  sec. cor. marked on brass cap

S 22  
 $\frac{1}{4}$  ----  
S 27  
1925

Raise a mound of stone, 3 ft. base, 2 ft. high N. of  
cor.

41.00 Same wash as above, course NW  
Asc. 130 ft. to  
55.50 Top of ascent.  
62.10 Wash, 6 lks. wide, course NE.  
66.25 Same wash, course SE.  
69.75 Same wash, course E. from NW.  
Asc. 50 ft. to  
80.06 The cor. of secs. 21, 22, 27 and 28.

Land; rolling.  
Soil; 3rd. rate.  
Timber; none.  
Undergrowth; sagebrush, buckbrush and cactus.

N. 0° 2' W., bet. secs. 21 and 22.  
Over rolling land, through dense undergrowth.  
3.50 Ravine, course E.  
11.50 Draw, 150 lks. wide, course SE.  
26.63 Road, bears NE. and SW.  
40.00 Set an iron post, 3 ft. long, 1 in. diam., 26 ins. in  
the ground for  $\frac{1}{4}$  sec. cor. marked on brass cap

$\frac{1}{4}$   
S 21 | S 22  
1925

Raise a mound of stone, 3 ft. base, 1 $\frac{1}{2}$  ft. high W.  
of cor.

53.00 Desc.  
59.65 Wire fence, bears NE. and SW.  
72.12 Rim of canyon, bears SE. and NW.  
Desc. 120 ft. over cliffs.  
80.00 True point for cor. of secs. 15, 16, 21 and 22, falls  
on edge of wash where monument cannot be securely es-  
tablished, 40 lks. S. 89° 57' W., of true point set an iron  
post, 3 ft. long, 2 ins. diam., 26 ins. in the ground  
for witness cor. to the cor. of secs. 15, 16, 21 and  
22, marked on brass cap

T41N R9W  
S 16 | S 15  
S 21 | S 22 W C  
1925

Raise a mound of stone, 4 ft. base, 3 ft. high W. of  
cor.

Subdivision of T.41 N., R.9 W.

Chains.	<p>Land; rolling. Soil; rocky, 4th. rate. Timber; none. Undergrowth; sagebrush, buckbrush and cactus.</p>
5.86	<p>From true point for cor. of secs. 15, 16, 21 and 22, East, on a random line bet. secs. 15 and 22. Precipitous cliffs ahead prevent chaining on line. Traverse as follows: North 2.79 chs. East 2.10 " North .90 " East 17.23 " South 3.69 " to point on random line.</p> <p>Total easting = 25.19 chs. Thence east on random line.</p>
40.00 79.98	<p>Set temp. <math>\frac{1}{4}</math> sec. cor. Fall 19 lks. N. of the cor. of secs. 14, 15, 22 and 23.</p> <p>Thence N. <math>89^{\circ}52'W.</math>, on a true line bet. secs. 15 and 22. Over rolling land.</p>
39.99	<p>True point for <math>\frac{1}{4}</math> sec. cor. falls in wash, 10 lks. wide, course NE.</p>
40.67	<p>Set an iron post, 3 ft. long, 1 in. diam., 26 ins. in the ground for witness cor. to the <math>\frac{1}{4}</math> sec. cor. marked on brass cap</p> <p style="text-align: center;"> <math>\frac{1}{4}</math> S 15        ---- W C        S 22        1925     </p> <p>Raise a mound of stone, 3 ft. base, 2 ft. high N. of cor.</p>
54.79 74.12 79.98	<p>Thence by traverse as described above. Rim of canyon, bears NE. and SE. Desc. 110 ft. to True point for cor. of secs. 15, 16, 21 and 22.</p> <p>Land; rolling. Soil; rocky, 4th. rate. Timber; none. Undergrowth; sagebrush, buckbrush and cactus.</p>
6.40 33.05 36.72 40.00	<p>From true point for cor. of secs. 15, 16, 21 and 22, N. <math>0^{\circ}2'W.</math>, bet. secs. 15 and 16. Over broken land, through scattering undergrowth. Asc. 125 ft. over rocky slope of Antelope Canyon. Desc. 180 ft. to Antelope Creek, 20 lks. wide, 12 ins. deep, course NE. from SE. Set temp. point. Desc. 50 ft. to Set an iron post, 3 ft. long, 1 in. diam., 27 ins. in the ground for <math>\frac{1}{4}</math> sec. cor. marked on brass cap</p> <p style="text-align: center;"> <math>\frac{1}{4}</math>        S 16   S 15        1925     </p> <p>Raise a mound of stone, 3 ft. base, <math>1\frac{1}{2}</math> ft. high W. of cor.</p> <p>The line in advance passes over precipitous cliffs along</p>

Subdivision of T.41 N., R.9 W.

Chains

side of Antelope Canyon where it is impracticable to chain. Triangulate as follows: Set flag on line ahead. From the 36.72 ch. point measure a base S.56°4'W., 8.30 chs, dist. to a point from which the flag bears N.8°9'E.

Dist. obtained by triangulation  
 = 43.28 chs.  
 36.72 + 43.28 = 80.00 "

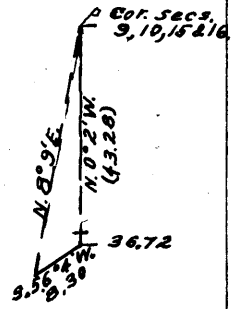

42.00 (Approx.) Antelope Creek, course W.

80.00 Set an iron post, 3 ft. long, 2 ins. diam., 26 ins. in the ground for cor. of secs. 9, 10, 15 and 16, marked on brass cap

T41N R9W  
 S 9 | S 10  
 S 15 | S 15  
 1925

Raise a mound of stone, 3 ft. base, 2½ ft. high W. of cor.

Land; broken.  
 Soil; rocky, 4th. rate.  
 Timber; none.  
 Undergrowth; sagebrush, buckbrush and blackbrush.

40.00 S.89°52'E., on a random line bet. secs. 10 and 15.  
 Set temp. ¼ sec. cor.  
 79.86 Fall 12 lks. S. of the cor. of secs. 10, 11, 14 and 15.

Thence  
 N.89°57'W., on a true line bet. secs. 10 and 15.  
 Over rolling land, through dense undergrowth.

1.67 Road to Hurricane, bears NE. and SW.  
 6.05 Fence, bears SE. and NW.  
 6.75 Enter Lydel Wash, 12 ft. deep, course NW.  
 8.85 Leave wash.  
 18.61 Road, bears N. and S.  
 19.10 Wash, 5 lks. wide, course N.35°W.  
 39.93 Set an iron post, 3 ft. long, 1 in. diam., 28 ins. in the ground for ¼ sec. cor. marked on brass cap

S 10  
 ¼ ----  
 S 15  
 1925

Raise a mound of stone, 2½ ft. base, 2 ft. high N. of cor.

79.86 The cor. of secs. 9, 10, 15 and 16.

Land; rolling.  
 Soil; rocky, 3rd. rate.  
 Timber; none.  
 Undergrowth; sagebrush, buckbrush, yucca and cactus.

N.0°2'W., bet. secs. 9 and 10.  
 Along broken E. rim of Antelope Canyon.

17.00 Leave rim, bears NW. and desc. over rolling N. slope through dense undergrowth.

40.00 Set an iron post, 3 ft. long, 1 in. diam., 12 ins. in the ground to bed rock, deposit a marked cross (+) stone at base of post and raise a mound of stone around post for ¼ sec. cor. marked on brass cap.

Subdivision of T.41 N., R.9 W.

Chains

$\frac{1}{4}$

S 9 | S 10

1925

58.40  
58.60

Set flag for triangulation.  
South rim of canyon, bears SE. and NW.  
Proceed to point on line ahead where I measure a base  
N.89°58'E., 2.00 chs. dist.  
From East end of base the flag at  
58.40 ch. point, bears S.11°25'W.

Dist. by triangulation = 9.87 chs.

58.40 + 9.87 = 68.27 "

63.10

(Approx.) Bottom of Canyon, 100 ft.  
deep, course NW.

67.60  
68.27

North rim of Canyon, bears SE. and NW.  
Triangulation point.

68.70

South rim of Short Creek Canyon, bears  
NE. and SW.

Set a flag on line on N. side of canyon.  
From the east end of base described  
above the flag bears N.13°47'W.

Dist. by triangulation = 8.17 chs.

68.27 + 8.17 = 76.44 "

73.07

(Approx.) Short Creek, course SW.

76.44

Triangulation point on N. side of canyon.  
Thence by chaining.

80.00

Set an iron post, 3 ft. long, 2 ins. diam., 8 ins. in  
the ground to bed rock, deposit a marked cross (+)  
stone at base of post and raise a mound of stone around  
post for cor. of secs. 3, 4, 9 and 10, marked on brass  
cap

T41N R9W  
S 4 | S 3  
S 9 | S 10  
1925

Land; broken.  
Soil; rocky, 4th. rate.  
Timber; none.  
Undergrowth; sagebrush, blackbrush and cactus.

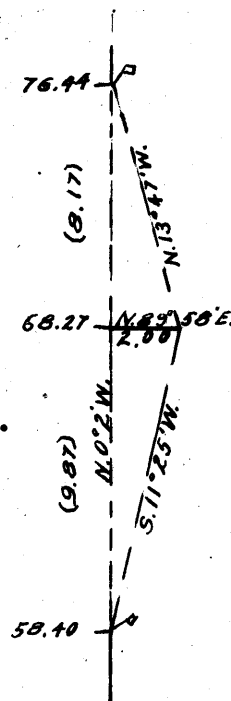

40.00  
79.98

S.89°57'E., on a random line bet. secs. 3 and 10.  
Set temp.  $\frac{1}{4}$  sec. cor.  
Fall 7 lks. N. of the cor. of secs. 2, 3, 10 and 11.

Thence,  
N.89°54'W., on a true line bet. secs. 3 and 10.  
Over rolling land, through dense undergrowth.  
Wash, 20 lks. wide, course N.25°W.

3.10

Ridge, bears SE. and NW.

22.40

39.99

Set an iron post, 3 ft. long, 1 in. diam., 27 ins. in  
the ground for  $\frac{1}{4}$  sec. cor. marked on brass cap

$\frac{1}{4}$  S 3  
-----  
S 10  
1925

Raise a mound of stone, 2 $\frac{1}{2}$  ft. base, 1 $\frac{1}{2}$  ft. high N.  
of cor.

61.35

Road, bears N. and S.

67.00

Desc. 68 ft. to



Subdivision of T.41 N., R.9 W.

Chains  
74.92  
79.98

Short Creek Wash, course SW.  
Asc. 57 ft. to  
The cor. of secs. 3, 4, 9 and 10.  
  
Land; rolling.  
Soil; 2nd. and 3rd. rates.  
Timber; none.  
Undergrowth; sagebrush, buck brush, blackbrush, cactus  
and yucca.

40.00  
80.11

N.0°2'W., on a random line bet. secs. 3 and 4.  
Set temp. 1/4 sec. cor.  
Fall 9 lks. E. of the cor. of secs. 3, 4, 33 and 34 on  
N. bdy. of Tp., hereinbefore described.

3.40  
32.75  
40.11

Thence:  
S.0°6'E., on a true line bet. secs. 3 and 4.  
Over rolling land, through dense undergrowth.  
Wash, 10 lks. wide, course S.20°W.  
Wash, 75 lks. wide, course SE.  
Set an iron post, 3 ft. long, 1 in. diam., 14 ins. in  
the ground to bed rock, deposit a stone marked cross  
(+) at base of post and raise a mound of stone around  
post, for 1/4 sec. cor. marked on brass cap

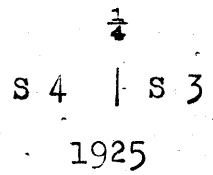

44.13  
54.09  
74.66  
80.11

Road, bears SE. and NW., in draw, course SE. Asc. 50 ft.  
Spur, slopes E. Desc. 140 ft. over broken SE. slope.  
Wash, 50 lks. wide, course E.  
Asc. along E. slope.  
The cor. of secs. 3, 4, 9 and 10.

Land; rolling and broken.  
Soil; rocky, 4th. rate.  
Timber; none.  
Undergrowth; sagebrush, blackbrush, cactus and yucca.

40.00

From the standard cor. of secs. 32 and 33 on S. bdy. of  
T., hereinbefore described,  
N.0°3'W., bet. secs. 32 and 33.  
Over rolling land, through dense undergrowth,  
Set an iron post, 3 ft. long, 1 in. diam., 18 ins. in  
the ground to bed rock, deposit a stone marked cross  
(+) at base of post and raise a mound of stone around  
post for 1/4 sec. cor. marked on brass cap

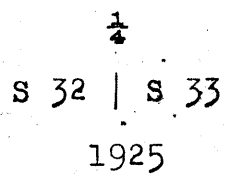

66.50  
80.00

Road, bears NE. and SW.  
Asc. 60 ft. over S. slope.  
Set an iron post, 3 ft. long, 2 ins. diam., 10 ins. in  
the ground to bed rock, deposit a stone marked cross  
(+) at base of post and raise a mound of stone around  
post for cor. of secs. 28, 29, 32 and 33, marked on  
brass cap

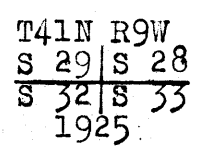

Subdivision of T.41 N., R.9 W.

Chains	<p>Land; rolling. Soil; gravelly, 4th. rate. Timber; none. Undergrowth; sagebrush, buckbrush and cactus.</p>
40.00 80.00	<p>East, on a random line bet. secs. 28 and 33. Set temp. <math>\frac{1}{4}</math> sec. cor. Fall 6 lks. S. of the cor. of secs. 27, 28, 33 and 34.</p>
10.00 21.55 40.00	<p>Thence S. 89° 57' W., on a true line bet. secs. 28 and 33. Over rolling land, through dense undergrowth. Asc. 80 ft. to Desc. 80 ft. Draw, 50 lks. wide, course N. Asc. 70 ft. to Set an iron post, 3 ft. long, 1 in. diam., 26 ins. in the ground for <math>\frac{1}{4}</math> sec. cor. marked on brass cap</p>
	<p>S 28 ----- <math>\frac{1}{4}</math> S 33 1925</p>
	<p>Raise a mound of stone, 2<math>\frac{1}{2}</math> ft. base, 1<math>\frac{1}{2}</math> ft. high N. of cor.</p>
48.80 71.00 80.00	<p>Continue ascent. Draw, 1.00 ch. wide, course NE. Road, bears NE. and SW. The cor. of secs. 28, 29, 32 and 33.</p>
	<p>Land; rolling. Soil; rocky, 4th. rate. Timber; none. Undergrowth; sagebrush, buckbrush and aactus.</p>
19.20 25.00 40.00	<p>N. 0° 3' W., bet. secs. 28 and 29. Over rolling land, through dense undergrowth. Desc. 50 ft. over gentle N. slope. Ravine, 100 lks. wide, course NW. Asc. 30 ft.. Desc. 100 ft. to Set an iron post, 3 ft. long, 1 in. diam., 10 ins. in the ground for bed rock, deposit a stone marked cross (+) at base of post and raise a mound of stone around post for <math>\frac{1}{4}</math> sec. cor. marked on brass cap</p>
	<p><math>\frac{1}{4}</math> S 29   S 28 ----- 1925</p>
59.20 80.00	<p>Wash, 10, lks. wide, course NW. Set an iron post, 3 ft. long, 2 ins. diam., 24 ins. in the ground for cor. of secs. 20, 21, 28 and 29, marked on brass cap</p>
	<p>T41N R9W S 20   S 21 ----- S 29   S 28 ----- 1925</p>
	<p>Raise a mound of stone, 3 ft. base, 2 ft. high W. of cor.</p>
	<p>Land; rolling. Soil; rocky, 4th. rate. Timber; none. Undergrowth; sagebrush and cactus.</p>

Subdivision of T.41 N., R.9 W.

Chains  
40.00  
79.98

N.89°57'E., on a random line bet. secs. 21 and 28.  
Set temp.  $\frac{1}{4}$  sec. cor.  
Fall 2 lks. S. of the cor. of secs. 21, 22, 27 and 28.

7.30  
39.99

Thence  
S.89°56'W., on a true line bet. secs. 21 and 28.  
Over rolling land, through dense undergrowth.  
Wash, 10 lks. wide, course N.  
Set an iron post, 3 ft. long, 1 in. diam., 24 ins. in  
the ground for  $\frac{1}{4}$  sec. cor. marked on brass cap

S 21  
 $\frac{1}{4}$  -----  
S 28  
1925

Dig pits 18 x 18 x 12 ins. one each on line E. and W.  
of cor. 3 ft. dist.

43.20  
47.80  
68.70  
78.30  
79.98

Wash, 10 lks. wide, course N.  
Road, bears NE. and SW.  
Ravine, 50 lks. wide, course NE.  
Ravine, 100 lks. wide, course N.  
The cor. of secs. 20, 21, 28 and 29.

Land; rolling.  
Soil; rocky, 4th. rate.  
Timber; none.  
Undergrowth; sagebrush and cactus.

9.90  
15.50  
20.86  
40.00

N.0°3'W., bet. secs. 20 and 21.  
Over rolling land, through dense undergrowth.  
Dim road, bears NE. and West.  
Wash, 50 lks. wide, course E.  
Wire fence, bears NE. and SW.  
Set an iron post, 3 ft. long, 1 in. diam., 26 ins. in  
the ground for  $\frac{1}{4}$  sec. cor. marked on brass cap

$\frac{1}{4}$   
S 20 | S 21  
1925

Raise a mound of stone, 3 ft. base, 2 ft. high W. of  
cor.

63.25  
80.00

Wash, 20 lks. wide, course NE.  
Set an iron post, 3 ft. long, 2 ins. diam., 26 ins. in  
the ground for cor. of secs. 16, 17, 20 and 21, marked  
on brass cap

T41N R9W  
S 17 | S 16  
S 20 | S 21  
1925

Raise a mound of stone, 3 ft. base, 2 ft. high W. of  
cor.

Land; rolling.  
Soil; rocky, 4th. rate.  
Timber; none.  
Undergrowth; sagebrush and cactus.

Subdivision of T.41 N., R.9 W.

Chains N. 89° 56' E., on a random line bet. secs. 16 and 21.  
 40.00 Set temp.  $\frac{1}{4}$  sec. cor.  
 79.88 Fall 2 lks. N. of the true point for cor. of secs. 15, 16, 21 and 22.

Thence  
 S. 89° 57' W., on a true line bet. secs. 16 and 21.  
 Over rolling land, through dense undergrowth.  
 10.40 The witness cor. to the cor. of secs. 15, 16, 21 and 22.  
 Asc. 133 ft. to  
 3.30 West rim of Antelope Canyon, bears N. and S.  
 32.20 Ravine, 2 chs. wide, course N.  
 37.30 Enter wash, course NE.  
 39.94 True point for  $\frac{1}{4}$  sec. cor. falls in wash.  
 Leave wash, course NE.  
 41.87 Set an iron post, 3 ft. long, 1 in. diam., on bed rock, supported in a mound of stone for witness cor. to the  $\frac{1}{4}$  sec. cor. marked on brass cap. **Mark cross (X) on bed rock under post.**

	S 16
W C. $\frac{1}{4}$	----
	S 21
	1925

47.25 Same wash, course SE.  
 52.18 Same wash, course NE.  
 60.50 Enter same wash, course SE. from W.  
 68.00 Leave wash, course E. from SW.  
 Asc. 75 ft. over E. slope.  
 79.88 The cor. of secs. 16, 17, 20 and 21.

Land; rolling.  
 Soil; rocky, 4th. rate.  
 Timber; none.  
 Undergrowth; sagebrush and cactus.

N. 0° 3' W., bet. secs. 16 and 17.  
 Over rolling land, through dense undergrowth.

40.00 Set an iron post, 3 ft. long, 1 in. diam., 27 ins. in the ground for  $\frac{1}{4}$  sec. cor. marked on brass cap

	$\frac{1}{4}$	
S 17		S 16
1925		

Dig pits 18 x 18 x 12 ins. one each on line N. and S. of cor. 3 ft. dist.

80.00 Set an iron post, 3 ft. long, 2 ins. diam., 28 ins. in the ground for cor. of secs. 8, 9, 16 and 17, marked on brass cap

T41N R9W		
S 8		S 9
S 17		S 16
1925		

Raise a mound of stone, 2 $\frac{1}{2}$  ft. base, 1 $\frac{1}{2}$  ft. high W. of cor.

Land; rolling.  
 Soil; rocky, 3rd. rate.  
 Timber; none.  
 Undergrowth; sagebrush and buckbrush.

Subdivision of T.41 N., R.9 W.

Chains N. 89° 57' E., on a random line bet. secs. 9 and 16.  
40.00 Set temp. 1/4 sec. cor.  
79.92 Fall 7 lks. N. of the cor. of secs. 9, 10, 15 and 16.

Thence  
West, on a true line bet. secs. 9 and 16.  
Over broken land, through scattering undergrowth.  
Desc. 134 ft. over W. slope.  
3.10 Antelope Creek, 40 lks. wide, 12 ins. deep, course N.  
Asc. 134 ft. over E. slope.  
9.10 West rim of Antelope Canyon, bears N. and S.  
Thence over rolling land. Asc. 80 ft. to  
39.96 Set an iron post, 3 ft. long, 1 in. diam., 27 ins. in  
the ground for 1/4 sec. cor. marked on brass cap

S 9  
1/4 ---  
S 16  
1925

Dig pits 18 x 18 x 12 ins. one each on line E. and W.  
of cor. 3 ft. dist.

61.40 Wash, 8 lks. wide, course N.  
79.92 The cor. of secs. 8, 9, 16 and 17.

Land; rolling and broken.  
Soil; rocky, 4th. rate,  
Timber; none.  
Undergrowth; sagebrush and buckbrush.

N. 0° 3' W., bet. secs. 8 and 9.  
Over rolling land, through dense undergrowth.  
Desc. 46 ft. to  
25.00 Draw, course N. 40° W.  
Asc. 23 ft.  
30.00 Spur, slopes N. 45° W.  
Desc. 40 ft. over N. slope.  
40.00 Set an iron post, 3 ft. long, 1 in. diam., 10 ins. in  
the ground to bed rock; deposit a stone marked cross  
(+) at base of post and raise a mound of stone around  
post for 1/4 sec. cor. marked on brass cap

1/4  
S 8 | S 9  
1925

41.56 Rim rock on S. edge of canyon, bears E. and W.  
Proceed to point on line on N. side of canyon; where I  
measure a base N. 59° 44' E., 15.00 chs. dist.  
From E. end of base a flag on the  
1/4 sec. cor. of secs. 8 and 9, bears  
S. 18° 08' W.

Dist. by triangulation = 31.91 chs.  
40.00 + 31.91 = 71.91 "

57.50 (Approx.) Rock Canyon, course W.

71.91 N. rim of canyon, bears E. and W.  
Thence by chaining, over rolling land.  
80.00 Set an iron post, 3 ft. long, 2 ins. diam., 6 ins. in  
the ground to bed rock, deposit a stone marked cross  
(+) at base of post and raise a mound of stone around  
post for cor. of secs. 4, 5, 8 and 9, marked on brass  
cap

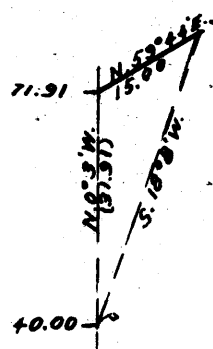

Subdivision of T.41N., R.9 W.

Chains

T41N R9W  
S 5 | S 4  
S 8 | S 9  
1925

Land; rolling and broken.  
Soil; rocky, 3rd. rate.  
Timber; none.  
Undergrowth; sagebrush and buckbrush.

40.00 East, on a random line bet. secs. 4 and 9.  
Set temp.  $\frac{1}{4}$  sec. cor.  
79.94 Fall  $\frac{3}{4}$  lks. S. of the cor. of secs. 3, 4, 9 and 10.

Thence  
S.  $89^{\circ}59'W.$ , on a true line bet. secs. 4 and 9.  
Over broken land, through dense undergrowth.  
Asc. 100 ft. over E. slope.  
32.00 Spur, slopes S.  
Desc. 23 ft. over W. slope.  
35.60 Wash, 1 ch. wide, course S.  
Asc. 52 ft. over E. slope.  
39.97 Set an iron post, 3 ft. long, 1 in. diam., 12 ins. in  
the ground to bed rock, deposit a stone marked cross  
(+) at base of post and raise a mound of stone around  
post for  $\frac{1}{4}$  sec. cor. marked on brass cap

S 4  
 $\frac{1}{4}$  ----  
S 9  
1925

63.50 Asc. 50 ft. to  
Spur, slopes S.  
Desc. 40 ft. over W. slope.  
78.80 Wash, 45 lks. wide, course S.  
79.94 The cor. of secs. 4, 5, 8 and 9.

Land; rolling.  
Soil; rocky, 4th. rate.  
Timber; none.  
Undergrowth; sagebrush, buckbrush and cactus.

40.00 N.  $0^{\circ}3'W.$ , on a random line bet. secs. 4 and 5.  
Set temp.  $\frac{1}{4}$  sec. cor.  
79.84 Fall 15 lks. E. of the cor. of secs. 4, 5, 32 and 33,  
on N. bdy. of Tp., hereinbefore described.

Thence  
S.  $0^{\circ}9'E.$ , on a true line bet. secs. 4 and 5.  
Over rolling land, through dense undergrowth.  
Desc. 23 ft. over SE. slope.  
7.14 Draw, course S.  $25^{\circ}W.$   
Asc. 22 ft. over gradual N. slope.  
16.46 Spur, slopes S.  $40^{\circ}W.$   
Desc. 57 ft. over S. slope.  
28.90 Wash, 8 lks. wide, course E.  
39.84 Set an iron post, 3 ft. long, 1 in. diam., 26 ins. in  
the ground for  $\frac{1}{4}$  sec. cor. marked on brass cap

$\frac{1}{4}$   
S 5 | S 4  
1925

Raise a mound of stone,  $2\frac{1}{2}$  ft. base,  $1\frac{1}{2}$  ft. high W. of  
cor.

Subdivision of T.41 N., R.9 W.

Chains  
 56.34 Ridge, bears SE. and NW.  
 Desc. 73 ft. over rocky S. slope.  
 75.75 Wash, 48 lks. wide, course S.25°E.  
 Continue descent.  
 79.84 The cor. of secs. 4, 5, 8 and 9.

Land; rolling.  
 Soil; rocky, 3rd. rate.  
 Timber; none.  
 Undergrowth; sagebrush, buckbrush, blackbrush, cactus  
 and yucca.

From the standard cor. of secs. 31 and 32, on S. bdy.  
 of Tp., hereinbefore described,  
 N.0°3'W., bet. secs. 31 and 32.  
 Over rolling land, through dense undergrowth.  
 10.00 Draw, course NE.  
 25.00 Draw, course E.  
 36.40 Road, bears NE. and SW.  
 40.00 Set an iron post, 3 ft. long, 1 in. diam., 26 ins. in  
 the ground for  $\frac{1}{4}$  sec. cor. marked on brass cap

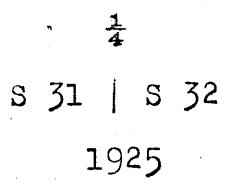

Raise a mound of stone, 3 ft. base, 2 ft. high W. of cor.

50.60 Desc. 75 ft. to  
 Wash, 25 lks. wide, course W.  
 Asc. 100 ft. over gradual S. slope.  
 80.00 Set an iron post, 3 ft. long, 2 ins. diam., 26 ins. in  
 the ground for cor. of secs. 29, 30, 31 and 32, marked  
 on brass cap

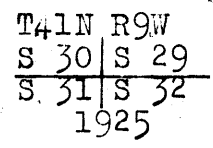

Raise a mound of stone,  $3\frac{1}{2}$  ft. base,  $2\frac{1}{2}$  ft. high W. of cor.

Land; rolling.  
 Soil; rocky, 4th. rate.  
 Timber; none.  
 Undergrowth; sagebrush and cactus.

40.00 East, on a random line bet. secs. 29 and 32.  
 Set temp.  $\frac{1}{4}$  sec. cor.  
 79.98 Intersect the cor. of secs. 28, 29, 32 and 33.

Thence  
 West, on a true line bet. secs. 29 and 32.  
 Over rolling land, through dense undergrowth.  
 39.99 Mark a cross (+) on bed rock, at true point for  $\frac{1}{4}$  sec.  
 cor. and over same set an iron post, 3 ft. long, 1  
 in. diam., supported in a mound of stone, for  $\frac{1}{4}$  sec.  
 cor. marked on brass cap

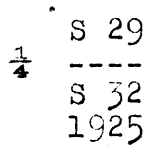

Subdivision of T.41 N., R.9 W.

Chains  
54.50  
62.00  
70.00  
79.98

Desc. 56 ft. to  
Road, bears SE. and NW.  
Asc. 90 ft.  
Asc. 90 ft.  
Desc. 30 ft. to  
The cor. of secs. 29, 30, 31 and 32.

Land; rolling.  
Soil; rocky, 4th. rate.  
Timber; none.  
Undergrowth; sagebrush and cactus.

40.00  
79.91

West, on a random line bet. secs. 30 and 31.  
Set temp.  $\frac{1}{4}$  sec. cor.  
Intersect the cor. of secs. 25, 30, 31 and 36 on W. bdy.  
of Tp., hereinbefore described.

Thence  
East, on a true line bet. secs. 30 and 31.  
Over rolling land, through dense undergrowth. Desc. 30 ft.  
Drain, course NE. Asc. 190 ft. to  
Edge of mesa, bears NE. and SW. Over mesa. to  
Desc. 190 ft. over SE. slope.  
Set an iron post, 3 ft. long, 1 in. diam., 26 ins. in  
the ground for  $\frac{1}{4}$  sec. cor. marked on brass cap

3.06  
13.20  
29.70  
39.91

S 30  
 $\frac{1}{4}$  -----  
S 31  
1925

Raise a mound of stone, 3 ft. base,  $1\frac{1}{2}$  ft. high N.  
of cor.

55.20  
79.91

Desc. 45 ft. over gradual E. slope.  
Wash, 20 lks. wide, course N.  
Asc. 140 ft. over W. slope.  
The cor. of secs. 29, 30, 31 and 32.

Land; rolling.  
Soil; rocky, 4th. rate.  
Timber; none.  
Undergrowth; sagebrush, cactus and oak brush.

5.00  
15.85  
40.00

N.  $0^{\circ}3'$  W., bet. secs. 29 and 30.  
Over rolling land, through dense undergrowth.  
Asc.  
Desc. 70 ft. to  
Draw, course W.  
Set an iron post, 3 ft. long, 1 in. diam., 26 ins. in  
the ground for  $\frac{1}{4}$  sec. cor. marked on brass cap

$\frac{1}{4}$   
S 30 | S 29  
1925

Dig pits 18 x 18 x 12 ins. one each on line N. and S.  
of cor. 3 ft. dist.

52.40  
61.90  
80.00

Dim road, bears SE. and NW.  
Wire fence, bears NE. and SW.  
Set an iron post, 3 ft. long, 2 ins. diam., 26 ins. in  
the ground for cor. of secs. 19, 20, 29 and 30, marked  
on brass cap

T41N R9W  
S 19 | S 20  
S 30 | S 29  
1925



Subdivision of T.41 N., R.9 W.

Chains Dig pits 18 x 18 x 12 ins. one in each sec. 3 ft. dist.  
 Land; rolling.  
 Soil; rocky, 3rd. rate.  
 Timber; none.  
 Undergrowth; sagebrush, buckbrush and cactus.

40.00 East, on a random line bet. secs. 20 and 29.  
 79.98 Set temp. 1/4 sec. cor.  
 Intersect the cor. of secs. 20, 21, 28 and 29.

Thence  
 West, on a true line bet. secs. 20 and 29.  
 Over rolling land, through dense undergrowth.  
 6.30 Wash, 15 lks. wide, course N.  
 22.60 Wash, 10 lks. wide, course NE.  
 38.30 Dim road, bears NE. and SW.  
 39.99 Set an iron post, 3 ft. long, 1 in. diam., 18 ins. in  
 the ground to bed rock, deposit a stone marked cross  
 (+) at base of post, and raise a mound of stone around  
 post, for 1/4 sec. cor. marked on brass cap

S 20  
 1/4 ----  
 S 29  
 1925

42.80 Wire fence, bears NE. and SW.  
 Asc. 70 ft. to  
 70.00 Desc. 40 ft. to  
 79.98 The cor. of secs. 19, 20, 29 and 30.

Land; rolling.  
 Soil; rocky, 3rd. rate.  
 Timber; none.  
 Undergrowth; sagebrush and cactus.

40.00 West, on a random line bet. secs. 19 and 30.  
 53.38 Set temp. 1/4 sec. cor.  
 Edge of precipitous cliffs down which it is impossible  
 to chain. Triangulate as follows: Flag "A" which is  
 15.76 chs. N. of the objective  
 cor. bears N.59°W. Flag "B"  
 bears N.42°27'W. From Flag "A"  
 "B" bears N.71°26'E., 9.60 chs.  
 dist. The solution of the  
 triangle thus formed gives a  
 length of 30.82 chs. for the  
 S. side of the triangle, the bearing  
 of which is N.59°W.  
 Lat. of same = 15.87 chs. Dep. = 26.42 chs.

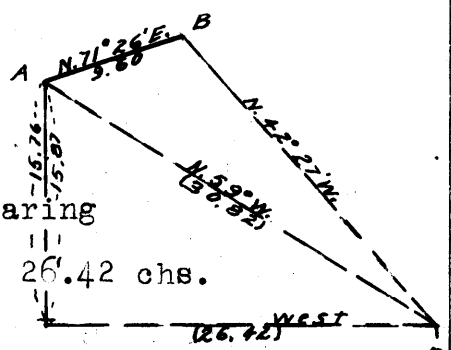

53.38 + 26.42 = 79.80 chs.  
 The computed measurement and falling are therefore as  
 follows:

79.80 Fall 11 lks. S. of the <sup>point for</sup> cor. of secs. 19, 24, 25 and 30  
 on W. bdy. of Tp., hereinbefore described.

Thence  
 S. 89°55'E. on a true line bet. secs. 19 and 30.  
 Over broken land, through scattering undergrowth.  
 9.00 (Approx.) Bottom of canyon, course NW.  
 Asc. 200 ft. over SW. slope.  
 26.42 Rim of canyon, bears SE. and NW.  
 Thence over rolling land, through dense undergrowth.  
 Asc. 118 ft. to  
 Top of ascent.  
 35.00  
 39.80 Set an iron post, 3 ft. long, 1 in. diam., 6 ins. in the  
 ground to bed rock, deposit a stone marked cross (+)

Subdivision of T.41 N., R.9 W.

Chains

at base of post and raise a mound of stone around post for  $\frac{1}{4}$  sec. cor. marked on brass cap

$\frac{1}{4}$  S 19  
-----  
S 30  
1925

67.90 Road, bears SE. and NW.  
68.80 Draw, course N.  
79.80 The cor. of secs. 19, 20, 29 and 30.

Land; rolling, and broken.  
Soil; rocky, 4th. rate.  
Timber; none.  
Undergrowth; sagebrush, blackbrush and cactus.

18.90 N.0°3'W., bet. secs. 19 and 20.  
36.80 Over rolling land, through dense undergrowth.  
40.00 Desc. gentle NE. slope.  
Wash, 10 lks. wide, course N.10°E. Asc.  
Spur, slopes N.70°E. Desc. NW. slope.  
Set an iron post, 3 ft. long, 1 in. diam., 27 ins. in the ground for  $\frac{1}{4}$  sec. cor. marked on brass cap

$\frac{1}{4}$  S 19  
S 19 | S 20  
1925

Raise a mound of stone, 2 $\frac{1}{2}$  ft. base, 2 ft. high W. of cor.

59.18 Desc. 46 ft. over NW. slope.  
Wash, 20 lks. wide, course N.60°W.  
Asc. over S. slope.  
80.00 Set an iron post, 3 ft. long, 2 ins. diam., 10 ins. in the ground to bed rock, deposit a stone marked cross (+) at base of post, and raise a mound of stone around post for cor. of secs. 17, 18, 19 and 20, marked on brass cap

T41N R9W  
S 18 | S 17  
S 19 | S 20  
1925

Land; rolling.  
Soil; rocky, 3rd. rate.  
Timber; none.  
Undergrowth; blackbrush, sagebrush and cactus.

40.00 East, on a random line bet. secs. 17 and 20.  
80.00 Set temp.  $\frac{1}{4}$  sec. cor.  
Fall 4 lks. N. of the cor. of secs. 16, 17, 20 and 21.

Thence  
23.80 N.89°58'W., on a true line bet. secs. 17 and 20.  
Over rolling land, through dense undergrowth.  
Desc. over W. slope.  
Draw, course N.  
Asc. over E. slope.  
34.00 Spur, slopes N.20°E.  
Desc. over W. slope.  
38.65 Draw, course N.20°E.  
40.00 Mark a cross (+) on surface rock and over same set an iron post, 3 ft. long, 1 in. diam., supported in a mound of stone, for  $\frac{1}{4}$  sec. cor. marked on brass cap

Subdivision of T.41 N., R.9 W.

Chains	<p style="text-align: right;">S 17 ----- S 20 1925</p> <p>Asc. 40 ft. over E. slope. Spur, slopes N.40°E. Desc. gentle W. slope. Gulch, course N.30°E. Asc. 34 ft. over E. slope. The cor. of secs. 17, 18, 19 and 20.</p> <p>Land; rolling. Soil; rocky, 3rd. rate. Timber; none. Undergrowth; sagebrush, buckbrush, oakbrush, cactus and yucca.</p>
47.60 66.90 80.00	<p>N.89°55'W., on a random line bet. secs. 18 and 19. Set temp. <math>\frac{1}{4}</math> sec. cor. Fall 9 lks. N. of the cor. of secs. 13, 18, 19 and 24 on W. bdy. of Tp., hereinbefore described.</p> <p>Thence S.89°59'E., on a true line bet. secs. 18 and 19. Over rolling land, through dense undergrowth. Desc. gentle NE. slope. Wash, 10 lks. wide, course NE. Asc. over NW. slope. Spur, slopes N.15°E. Desc. 63 ft. to <math>\frac{1}{4}</math> cor. Dim road, bears N. and S. Set an iron post, 3 ft. long, 1 in. diam., 27 ins. in the ground for <math>\frac{1}{4}</math> sec. cor. marked on brass cap</p> <p style="text-align: right;">S 18 ----- S 19 1925</p> <p>Dig pits 18 x 18 x 12 ins. one each on line E. and W. of cor. 3 ft. dist.</p> <p>Desc. over broken NE. slope. Wash, course N. Asc. 12 ft. to Spur, slopes NW. Desc. The cor. of secs. 17, 18, 19 and 20.</p> <p>Land; rolling. Soil; rocky, 3rd. rate. Timber; none. Undergrowth; sagebrush, buckbrush, blackbrush, cactus and yucca.</p>
40.00 79.86	<p>N.0°3'W., bet. secs. 17 and 18. Over rolling land, through dense undergrowth. Desc. 50 ft. over N. slope to Draw, course E. Asc. over S. slope. Spur, slopes N.70°E. Desc. 65 ft. over N. slope. Set an iron post, 3 ft. long, 1 in. diam., 26 ins. in the ground for <math>\frac{1}{4}</math> sec. cor. marked on brass cap</p> <p style="text-align: center;"><math>\frac{1}{4}</math> S 18   S 17 1925</p>
12.70 17.00 27.30 39.86	<p>59.85 72.36 79.86</p>

## Subdivision of T.41 N., R.9 W.

Chains Raise a mound of stone,  $2\frac{1}{2}$  ft. base,  $1\frac{1}{2}$  ft. high W. of cor.

58.40 Desc. 65 ft. over N. slope to  
Enter canyon, course N. 5 chs. wide, 50 ft. deep, and formed by two branches from SE. and SW.

63.40 Leave canyon, course NW.  
Along broken N. slope.

80.00 Mark a cross (+) on surface rock and over same set an iron post, 3 ft. long, 2 ins. diam., supported in a mound of stone, for cor. of secs. 7, 8, 17 and 18, marked on brass cap

T41N R9W  
S 7 | S 8  
S 18 | S 17  
1925

Land; rolling and broken.  
Soil; rocky, 2nd. rate.  
Timber; none.  
Undergrowth; sagebrush and buckbrush.

40.00 S.  $89^{\circ}58'E.$ , on a random line bet. secs. 8 and 17.  
Set temp.  $\frac{1}{4}$  sec. cor.

80.02 Intersect the cor. of secs. 8, 9, 16 and 17.

Thence

N.  $89^{\circ}58'W.$ , on a true line bet. secs. 8 and 17.

Over rolling land, through dense undergrowth. dense under

Asc. gentle E. slope.

9.60 Spur, slopes N.  $30^{\circ}E.$

Desc. 77 ft. over NW. slope.

25.20 Wash, 4 chs. wide, course N.  $20^{\circ}E.$

Asc. 50 ft. to

35.85 Spur, slopes N.

Desc. 20 ft. over W. slope to

40.01 Set an iron post, 3 ft. long, 1 in. diam., 22 ins. in the ground to bed rock, supported in a mound of stone for  $\frac{1}{4}$  sec. cor. marked on brass cap

S 8  
 $\frac{1}{4}$  ----  
S 17  
1925

Raise a mound of stone,  $2\frac{1}{2}$  ft. base,  $1\frac{1}{2}$  ft. high N. of cor.

40.40 Draw, course N.  $25^{\circ}E.$

Asc. 60 ft. over NE. slope to

54.70 Top of ascent. Desc.

62.85 Draw, course N.  $10^{\circ}E.$

Asc. 70 ft. over E. slope.

77.35 Ridge, bears N.  $30^{\circ}E.$  and S.  $30^{\circ}W.$

Desc. 25 ft. to

79.55 Rim of canyon, bears N. and S.

Desc. 30 ft.

80.02 The cor. of secs. 7, 8, 17 and 18.

Land; rolling.

Soil; rocky, 3rd. rate.

Timber; none.

Undergrowth; sagebrush, buckbrush, cactus and yucca.

Subdivision of T.41 N., R.9 W.

Chains N. 89° 59' W., on a random line bet. secs. 7 and 18.  
40.00 Set temp.  $\frac{1}{4}$  sec. cor.  
79.82 Fall 5 lks. S. of the cor. of secs. 7, 12, 13 and 18  
on W. bdy. of Tp., hereinbefore described.

Thence  
S. 89° 57' E., on a true line bet. secs. 7 and 18.  
Over rolling land, through dense undergrowth.  
Asc. over W. slope.  
3.00 Hurricane ledge, bears N. 20° E. and S. 20° W.  
Desc. 150 ft. over E. slope.  
26.00 Draw, course N. 30° E.  
39.82 Set an iron post, 3 ft. long, 1 in. diam., 26 ins. in  
the ground for  $\frac{1}{4}$  sec. cor. marked on brass cap

$\frac{1}{4}$  S 7  
-----  
S 18  
1925

Raise a mound of stone, 2 ft. base, 1 $\frac{1}{2}$  ft. high N. of cor.

44.00 Asc. 30 ft. over W. slope.  
Ridge, bears NE. and SW.  
Desc. 104 ft. over E. slope.  
57.75 Draw, course N. 50° E.  
Asc. 23 ft. over gentle NW. slope.  
63.25 Spur, slopes N. 10° W.  
Desc. 150 ft.  
67.80 West rim of canyon, bears NE. and SW.  
76.00 Wash in bottom of canyon, course N.  
Asc. 80 ft. to  
79.82 The cor. of secs. 7, 8, 17 and 18.

Land; rolling and broken.  
Soil; rocky, 3rd. rate.  
Timber; none.  
Undergrowth; sagebrush, blackbrush and cactus.

6.80 N. 0° 3' W., bet. secs. 7 and 8.  
Over rolling land, through dense undergrowth.  
Desc. 113 ft. over rocky NW. slope.  
Wash, 10 lks. wide, in bottom of canyon, course N. 45° E.  
Asc. 105 ft. over SE. slope.  
14.04 N. rim of canyon, bears NE. and SW.  
18.00 Ridge, bears NE. and SW.  
Desc. 38 ft. over NE. slope to  
25.25 S. rim of Rock Canyon, bears E. and W. Set a flag.  
Desc. 400 ft. over steep N. slope.  
31.39 Set an iron post, 3 ft. long, 1 in. diam., 27 ins. in  
the ground for witness cor. to the  $\frac{1}{4}$  sec. cor. marked  
on brass cap

$\frac{1}{4}$   
S 7 | S 8  
W C  
1925

Raise a mound of stone, 3 ft. base, 2 ft. high W. of cor.

The precipitous nature of the land ahead prevents chaining farther. Proceed to a point on line on N. rim of canyon where I measure a base N. 84° 58' W., 10.00 chs. dist. From W. end of base, the flag at the 25.25 ch. point, bears S. 14° 27' E.  
Dist. by triangulation = 37.91 chs.  
25.25 + 37.91 = 63.16 "

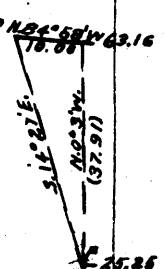

Subdivision of T.41 N., R.9 W.

Chains  
 40.00 True point for  $\frac{1}{4}$  sec. cor.  
 50.00 (Approx.) Bottom of Rock Canyon, course W.  
 63.16 N. rim of canyon, bears NE. and W.  
 Thence over rolling land.  
 75.24 Rocky wash, 30 lks. wide, course SE.  
 Asc. 60 ft. over SE. slope.  
 80.00 Set an iron post, 3 ft. long, 2 ins. diam., 16 ins. in  
 the ground to bed rock, deposit a stone marked cross  
 (+) at base of post and raise a mound of stone around  
 post for cor. of secs. 5, 6, 7 and 8 marked on brass  
 cap

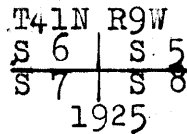

Land; rolling and broken.  
 Soil; rocky, 4th. rate.  
 Timber; none.  
 Undergrowth; sagebrush, blackbrush and cactus.

40.00 S.89°58'E., on a random line bet. secs. 5 and 8.  
 Set temp.  $\frac{1}{4}$  sec. cor.  
 80.04 Fall 7 lks. S. of the cor. of secs. 4, 5, 8 and 9.

Thence  
 S.89°59'W., on a true line bet. secs. 5 and 8.  
 Over rolling land, through dense undergrowth.  
 Asc. 150 ft. over gradual SE. slope to  $\frac{1}{4}$  cor.

17.00 Draw, course SE.  
 40.02 Set an iron post, 3 ft. long, 1 in. diam., 18 ins. in  
 the ground to bed rock, deposit a stone marked cross  
 (+) at base of post and raise a mound of stone around  
 post for  $\frac{1}{4}$  sec. cor. marked on brass cap

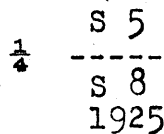

53.00 Desc. 40 ft. over SW. slope.  
 Wash, 20 lks. wide, course SW.  
 54.85 Ravine, 50 lks. wide, course SE.  
 Asc. 70 ft. to  
 65.00 Top of ascent.  
 70.00 Desc. 70 ft. over W. slope.  
 76.70 Ravine, 250 lks. wide, course S.  
 Asc. 38 ft. to  
 80.04 The cor. of secs. 5, 6, 7 and 8.

Land; rolling.  
 Soil; rocky, 4th. rate.  
 Timber; none.  
 Undergrowth; sagebrush and blackbrush.

40.00 West, on a random line bet. secs. 6 and 7.  
 Set temp.  $\frac{1}{4}$  sec. cor.  
 47.69 Edge of precipitous cliffs over which it is impossible  
 to chain. A flag on objective cor. bears west. The  
 vertical angle to same is - 22°. An auxiliary flag  
 bears N.79°51'W. From objective cor. auxiliary flag  
 bears North 5.75 chs. dist.

Dist. on random = 47.69 chs.  
 By triangulation = 32.11 "  
 Total dist. = 79.80 "

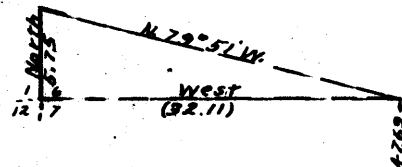

79.80 Intersect the cor. of secs. 1, 6, 7 and 12 on W. bdy.

Subdivision of T.41 N., R.9 W.

Chains of Tp., hereinbefore described.

Thence  
East, on a true line bet. secs. 6 and 7.  
Over broken land, through scattering undergrowth.  
Asc. 800 ft. over W. slope.

32.11 Top of Hurricane Ledge, bears N. and S.  
Asc. 100 ft. to  
38.30 Top of ascent.  
Desc. E. slope.

39.80 Set an iron post, 3 ft. long, 1 in. diam., 12 ins. in  
the ground to bed rock, deposit a stone marked cross  
(+) at base of post and raise a mound of stone around  
post for  $\frac{1}{4}$  sec. cor. marked on brass cap

$\frac{1}{4}$  S 6  
-----  
S 7  
1925

73.90 Desc. 150 ft. to  
79.80 Rocky draw, course SE.  
The cor. of secs. 5, 6, 7 and 8.

Land; rolling and broken.  
Soil; rocky, 3rd. rate.  
Timber; none.  
Undergrowth; sagebrush, buckbrush and cactus.

---

40.00 N.0°3'W., on a random line bet. secs. 5 and 6.  
79.89 Set temp.  $\frac{1}{4}$  sec. cor.  
Fall 3 lks. E. of the cor. of secs. 5, 6, 31 and 32 on  
N. bdy. of Tp., hereinbefore described.

Thence  
S.0°4'E., on a true line bet. secs. 5 and 6.  
Over rolling land, through dense undergrowth.  
Asc. 70 ft. over NW. slope.

15.00 Spur, slopes W.  
22.10 Head of draw, course W.  
31.20 Head of draw, course NW.  
39.89 Set an iron post, 3 ft. long, 1 in. diam., 26 ins. in  
the ground for  $\frac{1}{4}$  sec. cor. marked on brass cap

$\frac{1}{4}$   
S 6 | S 5  
1925

Raise a mound of stone, 3 ft. base, 2 ft. high W. of  
cor.

62.94 Draw, course SE.  
79.89 The cor. of secs. 5, 6, 7 and 8.

Land; rolling.  
Soil; rocky, 4th. rate.  
Timber; none.  
Undergrowth; sagebrush, buckbrush and cactus.

Boundaries of T.41 N., R.9 W.

Latitudes, departures and closing errors.

Line designated.	True bearing.	Dist- ance.	Latitudes.		Departures.	
			N.	S.	E.	W.
S. bdy. (10th. Std. Par. N.)	West	480.00	.			480.00
W. bdy.	North	480.00	480.00			
N. bdy.	S. 89° 58' E.	479.50		.28	479.50	
E. bdy.	South	480.00		480.00		
Convergency	-----	-----			.55	
<b>Totals</b>			480.00	480.28	480.05	480.00
Error in latitude	-----			0.28		
Error in departure	-----				0.05	

GENERAL DESCRIPTION

The surface of this township is rolling and broken, being cut up by numerous washes and small canyons. There is no timber in the township, the undergrowth consists of sagebrush, buckbrush, blackbrush, cactus, yucca and other varieties. There is one settler in the northwest corner of sec. 23 who has about forty acres in cultivation. The chief value of the township is for grazing. No evidence of mineral was found.





CERTIFICATE OF UNITED STATES SURVEYOR.

I, Willis W. Bandy, U. S. Surveyor, hereby certify upon honor that, in pursuance of special instructions received from the U. S. Surveyor General, for Group 131, Arizona bearing date of the 23rd day of May, 1924, I have well, faithfully, and truly in my own proper person, and in strict conformity with said instructions, the Manual of Surveying Instructions, and the laws of the United States, surveyed all those parts or portions of

The Subdivision Lines of

Township 41 N., Range 9 West of the Gila and Salt River Base and Meridian, in the State of Arizona, which are represented in the foregoing field notes <sup>and by diagram on page 1 hereof</sup> as having been executed by me, and under my direction; and that all the corners of said survey have been established and perpetuated in strict accordance with the Manual of Surveying Instructions, and the special written instructions of the U. S. Surveyor General, for Group 131, Arizona and in the specific manner described in the field notes, and that the foregoing are the original field notes of such survey.

Place: Douglas, Ariz. Willis W. Bandy U. S. Surveyor.  
Date: May 9, 1926

~~APPROVAL:~~

~~Office of the United States Surveyor General~~

~~The foregoing field notes of the survey of~~

executed by \_\_\_\_\_ under his special instructions dated \_\_\_\_\_, 19\_\_\_\_, having been critically examined, and the necessary corrections and explanations made, the said field notes, and the surveys they describe, are hereby approved.

\_\_\_\_\_  
U. S. Surveyor General.

I certify that the foregoing transcript of the field notes of the above-described surveys in \_\_\_\_\_, has been correctly copied from the original notes on file in this office.

\_\_\_\_\_  
U. S. Surveyor General.

4-680

FIELD ASSISTANTS.

to

William E. Hiester, U.S. Surveyor

NAMES.	CAPACITY.
John B. McClung	First Chainman.
Ray McCreary	Second Chainman.
James Kordina	Flagman.
Clarence Laub	Moundman.
Irving Isson	Moundman.

CERTIFICATE OF UNITED STATES SURVEYOR.

I, William E. Hiester, U. S. Surveyor, hereby certify upon honor that, in pursuance of special instructions received from the U. S. Surveyor General, for Group 131, Arizona bearing date of the 23rd. day of May, 1924 I have well, faithfully, and truly in my own proper person, and in strict conformity with said instructions, the Manual of Surveying Instructions, and the laws of the United States, surveyed all those parts or portions of

The 10th. Standard Parallel North, through R. 9 W.,  
the North Boundary, West Boundary and the  
Subdivision lines of

Township 41 North, Range 9 West of the Gila and Salt  
River Base and Meridian, in the State of Arizona, which are represented in the foregoing field notes <sup>and by diagram on page 1 hereof</sup> as having been executed by me, and under my direction; and that all the corners of said survey have been established and perpetuated in strict accordance with the Manual of Surveying Instructions, and the special written instructions of the U. S. Surveyor General, for Group 131, Arizona and in the specific manner described in the field notes, and that the foregoing are the original field notes of such survey.

Place: San Francisco Calif William E. Hiester  
 Date: May 7, 1924. U. S. Surveyor.

APPROVAL.

OFFICE OF THE UNITED STATES SUPERVISOR OF SURVEYS.

Denver, Colo. DEC 11 1926, 192

The foregoing field notes of the survey of

The 10th. Standard Parallel North, through R. 9 W.,  
the West Boundary, the North Boundary and the Subdivision  
lines of Township 41 North, Range 9 West, of the  
Gila and Salt River Base and Meridian  
in the State of Arizona

executed by William E. Hiester and Willis W. Bandy, U.S. Surveyors under special instructions dated May 23, 1924 for Group 131, Arizona, having been critically examined, and the necessary corrections and explanations made, the said field notes, and the surveys they describe, are hereby approved.

Wm. A. Brown  
 U.S. Supervisor of Surveys. U. S. Surveyor General

~~I certify that the foregoing transcript of the field notes of the above described survey, in~~  
~~has been correctly copied from the original notes on file in this office.~~