

3761

Book "E"

4-879

ORIG 75  
①

BOOK 3761

# FIELD NOTES

OF THE SURVEY OF THE

East Boundary

South Boundary and

Subdivision lines of

Township 34 North, Range 7 West

3761

Of the Gila and Salt River Base and Meridian,

In the State of Arizona

EXECUTED BY

William E. Hiester, U.S. Surveyor  
and

Willis W. Bandy, U.S. Surveyor

3761

In the capacity of U. S. Surveyor, under Special Instructions dated Sept. 24, 1924, issued by the United States Surveyor General to govern surveys included in Group No. 131 Arizona, which were approved by the Commissioner of the General Land Office, October 30, 1924, and Assignment Instructions dated Dec. 6, 1924 and Jan. 14, 1925.

Survey commenced March 5, 1925.

Survey completed March 26, 1925.

BOOK 3761

INDEX DIAGRAM.

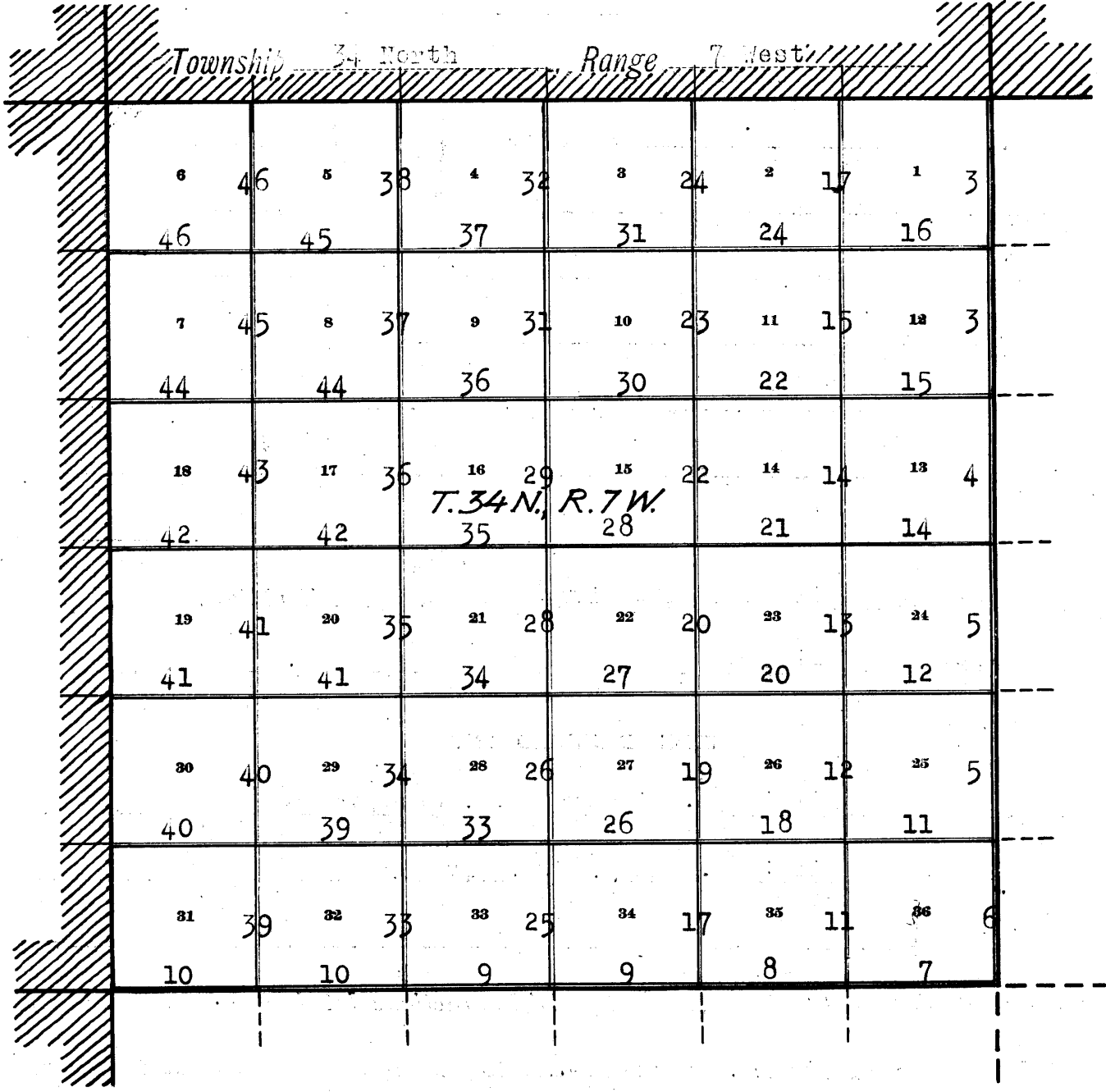

- Surveved under this group.
- Accepted surveys.
- Unsurveved
- ////// Areas surveved as per accepted plats on file.

DATE DIAGRAM.

TOWNSHIP 34 NORTH, RANGE 7 WEST.

*Surveyed in 1923*

6 3-26-25	5 3-26-25	4 3-25-25	3 3-25-25	2 3-24-25	1 3-13-25
7 3-24-25	8 3-24-25	9 3-24-25	10 3-23-25	11 3-23-25	12 3-21-25
18 3-24-25	17 3-19-25	16 3-18-25	15 3-23-25	14 3-23-25	13 3-21-25
19 3-19-25	20 3-19-25	21 3-13-25	22 3-23-25	23 3-20-25	24 3-19-25
30 3-19-25	29 3-19-25	28 3-19-25	27 3-18-25	26 3-18-25	25 3-17-25
31 3-11-25	32 3-11-25	33 3-15-25	34 3-13-25	35 3-14-25	36 3-14-25

*Surveyed in 1917*

Lines in black surveyed by William E. Heaster, U.S. Surveyor.

Lines in red surveyed by Willis W. Bandy, U.S. Surveyor.

— Accepted surveys.

Survey commenced March 5, 1925 and executed by William E. Hiester, U.S. Surveyor and Willis W. Bandy, U.S. Surveyor, on dates shown on diagram on page 1 hereof, using respectively Young and Sons transits Nos. 8534 and 8513. Both instruments are equipped with full vertical circle and the Smith solar attachment and were approved by the Assistant Supervisor of Surveys conditional upon satisfactory field tests. Unless otherwise specified all azimuth determinations are accomplished with the solar attachments.

We examine the adjustments of the transits and correct all errors, then to test the solar apparatus by comparing their indications resulting from solar observations made during a.m. and p.m. hours, with a meridian determined from observation on Polaris, proceed as follows:

March 5, 1925: At camp which is located near the  $\frac{1}{2}$  sec. cor. of secs. 16 and 21, T.34 N., R.7 W., Gila and Salt River Base and Meridian, in latitude  $36^{\circ}20'N.$ , longitude  $113^{\circ}2'W.$  of Greenwich, at 8h 37m p.m., l.m.t., we observe Polaris at western elongation, making four observations, two each with telescope in direct and reversed positions and mark the mean point in the line thus determined on a peg driven firmly in the ground 5 chs. N.

Azimuth of Polaris at western elongation =  $1^{\circ}21'30''$ .

March 6: At 8h 0m l.m.t., we lay off the azimuth of Polaris  $1^{\circ}21\frac{1}{2}'$  to the east and mark a point in the meridian on a stake driven in the ground 5 chs. N.

At 8h 0m a.m., app.t., we set off  $36^{\circ}20'N.$  on the latitude arcs,  $5^{\circ}39\frac{1}{2}'S.$  on the declination arcs and determine meridians with the solars which agree with the true meridian.

At app. noon, with the latitude arcs unchanged, we observe the sun on the meridian, the resulting readings of the declination arcs are  $5^{\circ}36\frac{1}{2}'S.$  which agrees with the computed declination of the sun.

At 4h 0m p.m., app.t., with the latitude arcs unchanged, we set off  $5^{\circ}32'S.$  on the declination arcs and determine meridians with the solars which coincide with the true meridian. From these tests we conclude that the adjustments of the instruments are satisfactory.

Unless otherwise specified all measurements are determined with Lufkin 5-chain steel tapes, compared with a Lufkin standard steel tape and found correct. The measurements are made on the slope, the slope angles determined with clinometers and the slope measurements reduced to true horizontal distances for entry in the field notes.

#### Final test of solars.

March 26, 1925: At 4 h 0m p.m., app.t., On the meridian described above, set off  $36^{\circ}20'N.$ , on the latitude arcs,  $2^{\circ}19\frac{1}{2}'N.$  on the declination arcs and determine meridians with the solars which fall within 1' of the true meridian.

Survey of East Boundary of T.34 N., R.7 W.

Chains

The cor. of Ts. 34 and 35 N., Rs. 6 and 7 W., is an iron post, 3 ins. diam., projecting 10 ins. above ground properly marked on brass cap and witnessed by four bearing trees.

Thence

South, bet. secs. 1 and 6.

Over rolling land, through heavy timber and dense undergrowth.

40.00

Set an iron post, 3 ft. long, 1 in. diam., 26 ins. in the ground for  $\frac{1}{4}$  sec. cor. marked on brass cap

$\frac{1}{4}$

S 1 | S 6

1925

from which,

A pinyon, 10 ins. diam., bears N.6 $\frac{1}{2}$ °E., 265 lks. dist., marked  $\frac{1}{4}$  S 6 B T

A cedar, 10 ins. diam., bears N.7°W., 221 lks. dist. marked  $\frac{1}{4}$  S 1 B T

50.00

Leave timber, bears NE. and SW.

66.40

Old road, bears NE. and SW.

67.00

Enter heavy timber, bears NE. and SW.

80.00

Set an iron post, 3 ft. long, 2 ins. diam., 18 ins. in the ground to bed rock, supported in a mound of stone for cor. of secs. 1, 6, 7 and 12, marked on brass cap

T34N	
R7W	R6W
S 1	S 6
S 12	S 7
1925	

from which,

A pinyon, 10 ins. diam., bears N.72°E., 81 lks. dist., marked T 34 N R 6 W S 6 B T

A pinyon, 10 ins. diam., bears S.51 $\frac{1}{2}$ °E., 79 lks. dist., marked T 34 N R 6 W S 7 B T

A pinyon, 10 ins. diam., bears S.13°W., 57 lks. dist., marked T 34 N R 7 W S 12 B T

A cedar, 12 ins. diam., bears N.56 $\frac{1}{4}$ °W., 22 lks. dist., marked T 34 N R 7 W S 1 B T

Land; rolling.

Soil; rocky, 3rd. rate.

Timber; cedar and pinyon.

Undergrowth; sagebrush.

South, bet. secs. 7 and 12.

Over rolling land, through heavy timber and dense undergrowth.

40.00

Set an iron post, 3 ft. long, 1 in. diam., 26 ins. in the ground for  $\frac{1}{4}$  sec. cor. marked on brass cap

$\frac{1}{4}$

S 12 | S 7

1925

from which,

A cedar, 5 ins. diam., bears S.68 $\frac{1}{4}$ °E., 59 lks. dist. marked  $\frac{1}{4}$  S 7 B T

A pinyon, 6 ins. diam., bears N.60 $\frac{1}{2}$ °W., 61 lks. dist. marked  $\frac{1}{4}$  S 12 B T

80.00

Set an iron post, 3 ft. long, 2 ins. diam., 26 ins. in the ground for cor. of secs. 7, 12, 13 and 18, marked

## Survey of East Boundary of T.34 N., R.7 W.

Chains

on brass cap

T34N			
R7W		R 6 W	
S 12		S 7	
S 13		S 18	
1925			

from which,

- A cedar, 5 ins. diam., bears N.40 $\frac{1}{4}$ °E., 159 lks. dist.  
marked B T
- A cedar, 6 ins. diam., bears S.15 $\frac{1}{4}$ °E., 250 lks. dist.  
marked T 34 NR 6 W S 18 B T
- A cedar, 8 ins. diam., bears S.68°W., 258 lks. dist.  
marked T 34 NR 7 W S 13 B T
- A cedar, 14 ins. diam., bears N.83°W., 218 lks. dist.  
marked T 34 NR 7 W S 12 B T

Land; rolling.

Soil; rocky, 4th. rate.

Timber; cedar and pinyon.

Undergrowth; sagebrush.

South, bet. secs. 13 and 18.

Over rolling land, through dense undergrowth and heavy timber.

- 40.00 Set an iron post, 3 ft. long, 1 in. diam., 6 ins. in the ground to bed rock, supported in a mound of stone for  $\frac{1}{4}$  sec. cor. marked on brass cap

 $\frac{1}{4}$ 

S.13 | S 18

1925

from which,

- A cedar, 10 ins. diam., bears N.20 $\frac{1}{4}$ °E., 15 lks. dist.  
marked  $\frac{1}{4}$  S 18 B T
- A pinyon, 12 ins. diam., bears N.74°W., 53 lks. dist.  
marked  $\frac{1}{4}$  S 13 B T

- 41.20 Ravine, 50 lks. wide, course SE.

- 45.00 Low ridge, bears E. and W.

- 50.00 Draw, course E.

- 80.00 Set an iron post, 3 ft. long, 2 ins. diam., 24 ins. in the ground for cor. of secs. 13, 18, 19 and 24, marked on brass cap

T34N			
R7W		R6W	
S 13		S 18	
S 24		S 19	
1925			

from which,

- A cedar, 6 ins. diam., bears N.31 $\frac{1}{4}$ °E., 185 lks. dist.  
marked T 34 NR 6 W S 18 B T
- A cedar, 6 ins. diam., bears S.10 $\frac{1}{4}$ °E., 24 lks. dist.  
marked T 34 NR 6 W S 19 B T
- A cedar, 10 ins. diam., bears S.17 $\frac{1}{2}$ °W., 240 lks. dist.  
marked T 34 NR 7 W S 24 B T
- A cedar, 10 ins. diam., bears N.46 $\frac{1}{4}$ °W., 133 lks. dist.  
marked T 34 NR 7 W S 13 B T

Land; rolling.

Soil; sandy, 2nd. rate.

Timber; cedar and pinyon.

Undergrowth; sagebrush.

Survey of East Boundary of T.34 N., R.7 W.

Chains

South, bet. secs. 19 and 24.  
Over rolling land, through scattering timber and dense undergrowth.

40.00

Set an iron post, 3 ft. long, 1 in. diam., 24 ins. in the ground for  $\frac{1}{4}$  sec. cor. marked on brass cap

$\frac{1}{4}$

S 24 | S 19

1925

from which,

A cedar, 12 ins. diam., bears N.40 $\frac{1}{2}$ °E., 154 lks. dist., marked  $\frac{1}{4}$  S 19 B T

A cedar, 10 ins. diam., bears N.54 $\frac{1}{2}$ °W., 42 lks. dist. marked  $\frac{1}{4}$  S 24 B T

56.00

Draw, course SW.

75.00

Leave timber, bears NE. and SW.

80.00

Set an iron post, 3 ft. long, 2 ins. diam., 26 ins. in the ground for cor. of secs. 19, 24, 25 and 30, marked on brass cap

T34N

R7W | R6W

S 24 | S 19

S 25 | S 30

1925

from which,

A cedar, 10 ins. diam., bears S.32 $\frac{1}{2}$ °W., 370 lks. dist., marked T 34 N R 7 W S 25 B T

A cedar, 12 ins. diam., bears N.23°W., 206 lks. dist., marked T 34 N R 7 W S 24 B T

No trees available NE. and SE.

Land; rolling.

Soil; sandy loam, 1st and 2nd. rates.

Timber; cedar and pinyon.

Undergrowth; sagebrush and juniper.

South, bet. secs. 25 and 30.

Over level land, through scattering timber and dense undergrowth.

18.10

Road, bears NE. and SW.

40.00

Set an iron post, 3 ft. long, 1 in. diam., 26 ins. in the ground for  $\frac{1}{4}$  sec. cor. marked on brass cap

$\frac{1}{4}$

S 25 | S 30

1925

from which

A cedar, 12 ins. diam., bears S.51°W., 326 lks. dist. marked  $\frac{1}{4}$  S 25 B T

A pinyon, 12 ins. diam., bears S.21°W., 292 lks. dist. marked  $\frac{1}{4}$  S 25 B T

47.00

Enter rolling land.

Ridge, bears N.70°E. and S.70°W.

71.00

Desc. 67 ft. to  
Draw, course S.45°E.

80.00

Asc. 50 ft. over NE. slope.

Set an iron post, 3 ft. long, 2 ins. diam., 26 ins. in the ground for cor. of secs. 25, 30, 31 and 36, marked on brass cap

## Survey of East Boundary of T. 34 N., R. 7 W.

Chains

T34N	
R7W	R6W
S 25	S 30
S 36	S 31
1925	

from which,

- A cedar, 14 ins. diam., bears N.54°E., 45 lks. dist. marked T 34 N R 6 W S 30 B T
- A pinyon, 14 ins. diam., bears S.41½°E., 35 lks. dist. marked T 34 N R 6 W S 31 B T
- A pinyon, 12 ins. diam., bears S.19½°W., 56 lks. dist. marked T 34 N R 7 W S 36 B T
- A cedar, 18 ins. diam., bears N.40½°W., 50 lks. dist. marked T 34 N R 7 W S 25 B T

Land; level and rolling.  
Soil; sandy, 2nd. rate.  
Timber; cedar and pinyon.  
Undergrowth; buck brush and greasewood.

South, bet. secs. 31 and 36.

Over mountainous land, through heavy timber and dense undergrowth.

- 5.00 Asc. 75 ft. over NE. slope.
- 22.00 Ridge, bears N.65°E. and S.65°W.
- 40.00 Desc. 85 ft. over S. slope to  
Set an iron post, 3 ft. long, 1 in. diam., 14 ins. in the ground to bed rock, supported in a mound of stone for ¼ sec. cor. marked on brass cap

¼

S 36 | S 31

1925

from which,

- A cedar, 13 ins. diam., bears S.69½°E., 89 lks. dist., marked ¼ S 31 B T
- A cedar, 8 ins. diam., bears N.78½°W., 66 lks. dist. marked ¼ S 36 B T

- 45.45 Desc. 94 ft. over S. slope.
- 62.00 Gulch, course E. Asc. 83 ft. over NE. slope.
- 72.35 Spur, slopes N.45°E. Desc. gentle SE. slope.
- 80.00 Draw, course N.65°E. Asc. 50 ft. to  
Set an iron post, 3 ft. long, 3 ins. diam., 26 ins. in the ground for cor. of Ts. 33 and 34 N., Rs. 6 and 7 W. marked on brass cap

T34N	
R7W	R6W
S 36	S 31
S 1	S 6
T33N	
1925	

from which,

- A pinyon, 7 ins. diam., bears N.22°E., 100 lks. dist. marked T 34 N R 6 W S 31 B T
- A cedar, 8 ins. diam., bears S.30½°E., 91 lks. dist. marked T 33 N R 6 W S 6 B T
- A pinyon, 8 ins. diam., bears S.6½°W., 46 lks. dist. marked T 33 N R 7 W S 1 B T
- A cedar, ins. diam., bears N.85½°W., 91 lks. dist. marked T 34 N R 7 W S 36 B T

Land; mountainous.  
Soil; gravelly and rocky, 2nd. and 3rd. rates.  
Timber; cedar and pinyon.  
Undergrowth; buck brush, greasewood and sagebrush,



Survey of South Boundary of T.34 N.,R.7 W.

Chains

The cor. of Ts. 33 and 34 N.,Rs. 7 and 8 W., is an iron post, 3 ins. diam., projecting 12 ins. above ground, properly marked on brass cap and witnessed by a mound of stone S. of cor.

Thence

East, on a random line bet. secs. 6 and 31.

39.47

Set temp.  $\frac{1}{4}$  sec. cor.

79.47

Set temp. cor. of secs. 5, 6, 31 and 32.

Thence

East, on a random line bet. secs. 5 and 32.

40.00

Set temp.  $\frac{1}{4}$  sec. cor.

80.00

Set temp. cor. of secs. 4, 5, 32 and 33.

Thence

East, on a random line bet. secs. 4 and 33.

Impassable cliffs ahead prevent chaining. Set a flag on line above cliffs, the vertical angle to which is  $+21^\circ$ . Auxiliary flag bears

N.  $0^\circ 3' W.$ , 40.00 chs. dist.

From point on line ahead, the auxiliary flag bears N.  $55^\circ 21' W.$

Dist. by triangulation = 57.84 chs.

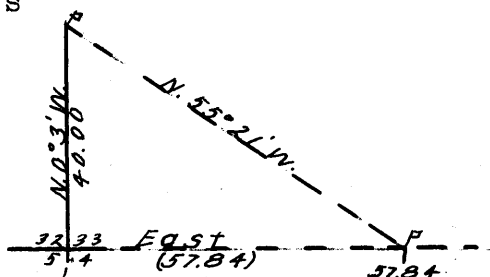

57.84

Triangulation point.

80.00

Thence by chaining.

Set temp. cor. of secs. 3, 4, 33 and 34.

Continue East, on a random line bet. secs. 3 and 34, 2 and 35, and 1 and 36, setting temp.  $\frac{1}{4}$  sec. and sec. cors. at intervals of 40.00 chs. until at a total distance from initial Tp. cor. of 479.09 chs., intersect the cor. of Ts. 33 and 34 N.,Rs. 6 and 7 W., hereinafter described.

Thence

West, on a true line bet. secs. 1 and 36.

Over rolling mountainous land, through heavy timber and dense undergrowth.

9.60

Draw, course N.  $50^\circ E.$

Asc. 46 ft. over SE. slope.

21.15

Spur, slopes N.  $40^\circ E.$

Desc. gentle NW. slope.

29.00

Drawn course N.  $15^\circ W.$  Asc. 10 ft.

34.00

Spur, slopes N.  $15^\circ W.$

37.00

Road, bears N. and S. 39.60; Gulch, course N.

40.00

Set an iron post, 3 ft. long, 1 in. diam., 16 ins. in the ground to bed rock, supported in a mound of stone for  $\frac{1}{4}$  sec. cor. marked on brass cap

S 36  
 $\frac{1}{4}$  ----  
 S 1  
 1925

from which,

A cedar, 7 ins. diam., bears N.  $83^\circ E.$ , 363 lks. dist., marked  $\frac{1}{4}$  S 36 B T

A pinyon, 6 ins. diam., bears S.  $80^\circ E.$ , 350 lks. dist., marked  $\frac{1}{4}$  S 1 B T

Asc. gradual E. slope.

70.00

Ridge, bears N.  $20^\circ E.$  and S.  $20^\circ W.$

73.15

Draw, course N.  $20^\circ W.$

80.00

Set an iron post, 3 ft. long, 2 ins. diam., 27 ins. in the ground for cor. of secs. 1, 2, 35 and 36, marked on brass cap

## Survey of South Boundary of T.34 N., R.7 W.

Chains

T34N R7W	
S 35	S 36
S 2	S 1
T33N	
1925	

from which,

- A cedar, 12 ins. diam., bears N.50°E., 72 lks. dist.  
marked T 34 N R 7 W S 36 B T
- A cedar, 10 ins. diam., bears S.59½°E., 85 lks. dist.  
marked T 33 N R 7 W S 1 B T
- A cedar, 5 ins. diam., bears S.61°W., 65 lks. dist.  
marked T 33 N R 7 W S 2 B T
- A cedar, 15 ins. diam., bears N.84°W., 47 lks. dist.  
marked T 34 N R 7 W S 35 B T

Land; rolling mountainous.

Soil; sandy and gravel, 2nd. and 3rd. rates.

Timber; cedar and pinyon.

Undergrowth; buck brush, greasewood and sagebrush.

West, on a true line bet. secs. 2 and 35.

Over rolling mountainous land, through heavy timber and dense undergrowth.

6.15  
9.00  
40.00

Draw, course N.

Spur, slopes N.

Set an iron post, 3 ft. long, 1 in. diam., 28 ins. in the ground for ¼ sec. cor. marked on brass cap

S 35
¼ -----
S 2
1925

from which,

- A cedar, 14 ins. diam., bears N.7¼°E., 84 lks. dist.  
marked ¼ S 35 B T
- A pinyon, 8 ins. diam., bears S.68½°W., 60 lks. dist.  
marked ¼ S 2 B T

65.00

Desc. gentle W. slope.

Draw, course N.15°W.

Asc. gentle NE. slope.

80.00

Set an iron post, 3 ft. long, 2 ins. diam., 24 ins. in the ground for cor. of secs. 2, 3, 34 and 35, marked on brass cap

T34N R7W	
S 34	S 35
S 3	S 2
T33N	
1925	

from which,

- A cedar,     ins. diam., bears N.13½°E., 33 lks. dist.  
marked T 34 N R 7 W S 35 B T
- A cedar,     ins. diam., bears S.73½°E., 36 lks. dist.  
marked B T
- A pinyon,    ins. diam., bears S.52½°W., 114 lks. dist.  
marked T 33 N R 7 W S 3 B T
- A pinyon,    ins. diam., bears N.87°W., 96 lks. dist.  
marked T 34 N R 7 W S 34 B T

Land; rolling mountainous.

Soil; sandy and gravelly, 2nd. and 3rd. rates.

Timber; cedar and pinyon.

Undergrowth; buck brush, greasewood, cactus and sagebrush.

Survey of South Boundary of T.34 N., R.7 W.

Chains West, on a true line bet. secs. 3 and 34.  
Over rolling mountainous land, through heavy timber and dense undergrowth.  
Desc. gentle W. slope.  
8.10 Road, bears N.45°E. and S.45°W.  
8.70 Head of gulch, course N.15°W.  
26.50 Spur, slopes N. Desc. gentle W. slope.  
37.45 Gulch, course N.20°W.  
40.00 Set an iron post, 3 ft. long, 1 in. diam., 24 ins. in the ground for  $\frac{1}{4}$  sec. cor. marked on brass cap

S 34  
1 ----  
S 3  
1925

from which,  
A cedar, 12 ins. diam., bears N.38 $\frac{1}{2}$ °W., 259 lks. dist., marked  $\frac{1}{4}$  S 34 B T  
A pinyon, 9 ins. diam., bears S.35°E., 128 lks. dist., marked  $\frac{1}{4}$  S 3 B T

Asc. rolling E. slope.  
61.00 Spur, slopes N. Desc.  
68.00 Foot of descent. Asc.  
75.50 Top of ascent. Desc.  
80.00 Set an iron post, 3 ft. long, 2 ins. diam., 26 ins. in the ground, with marked cross (+) deposit at base of post for cor. of secs. 3, 4, 33 and 34, marked on brass cap

T34N R7W  
S 33 | S 34  
S 4 | S 3  
T33N  
1925

from which,  
A cedar, 10 ins. diam., bears N.45 $\frac{1}{4}$ °E., 331 lks. dist. marked T 34 N R 7 W S 34 B T  
A pinyon, 10 ins. diam., bears S.28 $\frac{1}{2}$ °E., 117 lks. dist., marked T 33 N R 7 W S 3 B T  
No suitable trees available SW. and NW.

Land; rolling mountainous.  
Soil; rocky, 3rd. rate.  
Timber; cedar and pinyon.  
Undergrowth; buck brush, sagebrush, greasewood and cactus.

West, on a true line bet. secs. 4 and 33.  
Over rolling mountainous land, through heavy timber and dense undergrowth.  
Desc. gentle NW. slope.  
5.00 Gulch, course N.25°E.  
Asc. gentle E. slope.  
16.80 Ridge, bears N.25°E. and S.25°W.  
Desc. 57 ft. over W. slope to  
21.78 Triangulation point on west slope of mountain  
Continue chaining to  
40.00 Set an iron post, 3 ft. long, 1 in. diam., 26 ins. in the ground for  $\frac{1}{4}$  sec. cor. marked on brass cap

$\frac{1}{4}$  S 33  
S 4  
1925

80.00 Raise a mound of stone 3 ft. base, 2 ft. high, W. of cor. Impassable cliffs to the west.  
Set an iron post, 3 ft. long, 2 ins. diam., 26 ins. in the ground for cor. of secs. 4, 5, 32 and 33, marked on brass cap

T 34 N R 7 W  
S 32 | S 33  
S 5 | S 4  
T 33 N  
1925

## Survey of South Boundary of T.34 N., R.7 W.

Chains

Raise a mound of stone, 3 ft. base, 2 ft. high, W. of cor.

Land; level and rolling.

Soil; sandy and gravel, 2nd and 3rd rates.

Timber; none.

Undergrowth; sagebrush and yucca.

West, on a true line bet. secs. 5 and 32.

Over rolling land, through dense undergrowth.

Desc. 150 ft. over gradual W. slope.

36.20

Road, bears N. and S.

40.00

Set an iron post, 3 ft. long, 1 in. diam., 26 ins. in the ground for  $\frac{1}{4}$  sec. cor. marked on brass cap

S 32

$\frac{1}{4}$

-----  
S 5

1925

dig pits 18 x 18 x 12 ins. one each on line E. and W. of cor. 3 ft. dist.

Thence over level land.

80.00

Set an iron post, 3 ft. long, 2 ins. diam., 26 ins. in the ground for cor. of secs. 5, 6, 31 and 32, marked on brass cap

T34N R7W

S 31 | S 32

S 6 | S 5

T33N

1925

Raise a mound of stone, 3 ft. base, 2 ft. high W. of cor.

Land; rolling and level.

Soil; sand and gravel, 2nd. and 3rd. rates.

Timber; none. Undergrowth; sagebrush and yucca.

West, on a true line bet. secs. 6 and 31.

Over nearly level land, through dense undergrowth.

Low ridge, bears N.10°E. and S.10°W.

5.00

37.32

Old road, bears N.25°E. and S.25°W.

40.00

Set an iron post, 3 ft. long, 1 in. diam., 26 ins. in the ground for  $\frac{1}{4}$  sec. cor. marked on brass cap

S 31

$\frac{1}{4}$

-----  
S 6

1925.

dig pits 18 x 18 x 12 ins. one each on line E. and W. of cor. 3 ft. dist.

42.20

Ditch, 3 lks. wide, 18 ins. deep, course S.10°E. empties into reservoir about 10 chs. dist.

79.09

The cor. of Ts. 33 and 34 N., Rs. 7 and 8 W. hereinbefore described.

Land; nearly level.

Soil; sandy, 2nd. rate.

Timber; none.

Undergrowth; sagebrush and greasewood.

Survey of Subdivision lines of T.34 N., R.7 W.

Chains

From the cor. of secs. 1, 2, 35 and 36 on S. bdy. of T.,  
hereinbefore described,  
N.0°1'W., bet. secs. 35 and 36.

Over rolling mountainous land, through scattering timber  
and undergrowth.

Desc. 100 ft. over N. slope.

30.00 Gulch, course N.45°W.

Asc. gentle S. slope.

40.00 Set an iron post, 3 ft. long, 1 in. diam., 24 ins. in  
the ground for  $\frac{1}{4}$  sec. cor. marked on brass cap

$\frac{1}{4}$

S 35 | S 36

1925

from which,

A cedar, 8 ins. diam., bears S.42°E., 68 lks. dist.  
marked  $\frac{1}{4}$  S 36 B T

A cedar, 8 ins. diam., bears N.73°W., 43 lks. dist.  
marked  $\frac{1}{4}$  S 35 B T

43.00 Top of ascent. Thence along W. slope:

80.00 Set an iron post, 3 ft. long, 2 ins. diam., 27 ins. in  
the ground for cor. of secs. 25, 26, 35 and 36, marked  
on brass cap

T34N R7W  
S 26 | S 25  
S 35 | S 36

1925

from which;

A cedar, 12 ins. diam., bears N.33 $\frac{1}{2}$ °E., 85 lks. dist.  
marked T 34 N R 7 W S 25 B T

A pinyon, 10 ins. diam., bears S.71 $\frac{1}{2}$ °E., 156 lks. dist.  
marked T 34 N R 7 W S 36 B T

A cedar, 24 ins. diam., bears S.87 $\frac{1}{4}$ °W., 203 lks. dist.  
marked T 34 N R 7 W S 35 B T

A cedar, 13 ins. diam., bears N.31 $\frac{1}{2}$ °W., 132 lks. dist.  
marked T 34 N R 7 W S 26 B T

Land; rolling mountainous.

Soil; sandy, 2nd. rate.

Timber; cedar and pinyon.

Undergrowth; buck brush, sagebrush and greasewood.

40.00

East, on a random line bet. secs. 25 and 36.

80.10

Set temp.  $\frac{1}{4}$  sec. cor.  
Fall 2 lks. S. of the cor. of secs. 25, 30, 31 and 36  
on E. bdy. of Tp. hereinbefore described,

Thence

S.89°59'W., on a true line bet. secs. 25 and 36.

Over rolling mountainous land, through heavy timber and  
dense undergrowth.

20.00 Low spur, slopes N.

25.00 Draw, course N.20°E.

27.25 Road, bears N.45°E. and S.60°W.

40.05 Set an iron post, 3 ft. long, 1 in. diam., 16 ins. in  
the ground to bed rock, supported in a mound of stone  
for  $\frac{1}{4}$  sec. cor. marked on brass cap

S 25

S 36

1925

from which,

A cedar, 8 ins. diam., bears N.22 $\frac{1}{2}$ °E., 69 lks. dist.  
marked  $\frac{1}{4}$  S 25 B T

A cedar, 9 ins. diam., bears S.22°E., 66 lks. dist.  
marked  $\frac{1}{4}$  S 36 B T

## Survey of Subdivision lines of T.34 N., R.7 W.

Chains

50.00

Spur, slopes N.

69.00

Ridge, bears N. and S.

Desc. 78 ft. over W. slope to

80.10

The cor. of secs. 25, 26, 35 and 36.

Land; rolling mountainous.

Soil; sandy, 2nd. rate.

Timber; cedar and pinyon.

Undergrowth; buck brush and greasewood.

N.0°1'W., bet. secs. 25 and 26.

Over rolling mountainous land, through heavy timber and dense undergrowth.

Desc. NW. slope.

8.10

Draw, course S.50°W. Asc.

8.09

Road, bears N.45°E. and S.45°W.

13.20

Spur, slopes S.20°E. Desc. NE. slope.

16.64

Draw, course S.30°E. Asc. SE. slope.

35.00

Low ridge, bears S.40°E. and N.40°W.

40.00

Set an iron post, 3 ft. long, 1 in. diam., 24 ins. in the ground for  $\frac{1}{4}$  sec. cor. marked on brass cap $\frac{1}{4}$ 

S 26 | S 25

1925

from which,

A cedar, 6 ins. diam., bears N.66°E., 140 lks. dist. marked  $\frac{1}{4}$  S 25 B TA cedar, 6 ins. diam., bears N.44 $\frac{1}{2}$ °W., 149 lks. dist. marked  $\frac{1}{4}$  S 26 B T

80.00

Set an iron post, 3 ft. long, 2 ins. diam., 24 ins. in the ground for cor. of secs. 23, 24, 25 and 26, marked on brass cap

T34N R7W

S 23 | S 24

S 26 | S 25

1925

from which,

A pinyon, 9 ins. diam., bears N.75°E., 26 lks. dist. marked T 34 N R 7 W S 24 B T

A pinyon, 10 ins. diam., bears S.46 $\frac{1}{2}$ °E., 76 lks. dist., marked T 34 N R 7 W S 25 B T

A cedar, 6 ins. diam., bears S.34°W., 83 lks. dist. marked T 34 N R 7 W S 26 B T

A pinyon, 12 ins. diam., bears N.36°W., 26 lks. dist. marked T 34 N R 7 W S 23 B T

Land; rolling mountainous.

Soil; sandy, 2nd. rate.

Timber; cedar and pinyon.

Undergrowth; greasewood and buck brush.

40.00

N.89°59'E., on a random line bet. secs. 24 and 25.

80.06

Set temp.  $\frac{1}{4}$  sec. cor.

Fall 2 lks. N. of the cor. of secs. 19, 24, 25 and 30 on E. bdy. of Tp., hereinbefore described.

Thence

West, on a true line bet. secs. 24 and 25.

Over rolling land, through scattering timber and dense undergrowth.

Asc. 90 ft. over gradual E. slope.

29.00

Spur, slopes N.30°E.

Desc. 45 ft. over rocky W. slope.

40.03

Set an iron post, 3 ft. long, 1 in. diam., 24 ins. in

Subdivision of T.34 N.,R.7 W.

Chains

m the ground for  $\frac{1}{4}$  sec. cor. marked on brass cap

$\frac{1}{4}$  S 24  
 -----  
 S 25  
 1925

from which,

A cedar, 6 ins. diam., bears N.15°E., 18 lks. dist. marked  $\frac{1}{4}$  S 24 B T

A pinyon, 17 ins. diam., bears S.56 $\frac{1}{4}$ °W., 153 lks. dist., marked  $\frac{1}{4}$  S 25 B T

45.00

Draw, course S.

Asc. 80 ft. over E. slope.

47.38

Road, bears N. and S.

60.00

Spur, slopes S.10°E.

Desc. 75 ft. over W. slope.

73.60

Draw, course S. Asc. E. slope.

80.06

The cor. of secs. 23, 24, 25 and 26.

Land; rolling.

Soil; sandy, 2nd. rate.

Timber; cedar and pinyon.

Undergrowth; sagebrush and greasewood.

N.0°1'W., bet. secs. 23 and 24.

Over rolling land, through scattering timber and under growth.

Asc. gentle S~~E~~. slope.

5.00

Asc. gentle S. slope.

20.00

Ridge, bears E. and W.

Desc. gentle N. slope.

40.00

Set an iron post, 3 ft. long, 1 in. diam., 28 ins. in the ground for  $\frac{1}{4}$  sec. cor. marked on brass cap

$\frac{1}{4}$   
 S 23 | S 24

1925

from which,

A cedar, 20 ins. diam., bears N.8 $\frac{1}{2}$ °E., 493 lks. dist., marked  $\frac{1}{4}$  S 24 B T

A cedar, 9 ins. diam., bears S.80°W., 306 lks. dist., marked  $\frac{1}{4}$  S 23 B T

Cor. stands in swail, course NW.

75.00

Draw, course E. Asc.

80.00

Set an iron post, 3 ft. long, 2 ins. diam., 24 ins. in the ground for cor. of secs. 13, 14, 23 and 24, marked on brass cap

T34N R7W  
 S 14 | S 13  
 S 23 | S 24  
 1925

from which,

A cedar, 12 ins. diam., bears N.33 $\frac{1}{2}$ °E., 26 lks. dist. marked T 34 N R 7 W S 13 B T

A cedar, 15 ins. diam., bears S.83°E., 36 lks. dist. marked T 34 N R 7 W S 24 B T

A cedar, 23 ins. diam., bears S.63°W., 59 lks. dist. marked T 34 N R 7 W S 23 B T

A pinyon, 8 ins. diam., bears N.3 $\frac{1}{2}$ °W., 98 lks. dist. marked T 34 N R 7 W S 14 B T

Land; rolling.

Soil; sandy, 2nd. rate.

Timber; cedar and pinyon.

Undergrowth; sagebrush and buck brush.

## Subdivision of T.34 N., R.7 W.

Chains	East, on a random line bet. secs. 13 and 24.
40.00	Set temp. $\frac{1}{4}$ sec. cor.
80.04	Intersect the cor. of secs. 13, 18, 19 and 24 on E. bdy. of Tp., hereinbefore described.
	Thence,
	West, on a true line bet. secs. 13 and 24.
	Over rolling land, through scattering timber and dense undergrowth.
28.40	Asc. 100 ft. over gradual E. slope.
	Spur, bears N. and S.
35.00	Desc. 23 ft. over NW. slope.
40.02	Draw, course N. Asc. 23 ft. to
	Set an iron post, 3 ft. long, 1 in. diam., 24 ins. in the ground for $\frac{1}{4}$ sec. cor. marked on brass cap
	S 13 $\frac{1}{4}$ ----- S 24 1925
	from which,
	A cedar, 14 ins. diam., bears N.50°E., 30 lks. dist. marked $\frac{1}{4}$ S 13 B T
	A cedar, 10 ins. diam., bears S.34 $\frac{1}{2}$ °W., 62 lks. dist. marked $\frac{1}{4}$ S 24 B T
43.50	Asc. gentle E. slope.
	Ridge, bears N. and S.
58.70	Desc. 122 ft. over W. slope.
	Road, bears N. and S. in gulch, course N.
80.04	Asc. 55 ft. over E. slope.
	The cor. of secs. 13, 14, 23 and 24.
	Land; rolling.
	Soil; sandy, 2nd. rate.
	Timber; cedar and pinyon.
	Undergrowth; sagebrush.
	N.0°1'W., bet. secs. 13 and 14.
	Over rolling mountainous land, through cedar and pinyon timber.
7.70	Asc. gradually along spur.
	Spur, slopes E.
38.50	Desc. 110 ft. over N. slope.
40.00	Enter open valley.
	Set an iron post, 3 ft. long, 1 in. diam., 30 ins. in the ground for $\frac{1}{4}$ sec. cor. marked on brass cap
	$\frac{1}{4}$ S 14   S 13 1925
	from which,
	A cedar, 26 ins. diam., bears S.23 $\frac{1}{2}$ °E., 153 lks. dist., marked $\frac{1}{4}$ S 13 B T
	A cedar, 7 ins. diam., bears S.32°W., 110 lks. dist., marked $\frac{1}{4}$ S 14 B T
40.20	Road, bears N.70°W. and S.70°E.
63.50	Road, bears N.45°E. and S.10°W. in gulch, course NE.
73.50	Enter timber, bears NE. and SW. Asc.
80.00	Set an iron post, 3 ft. long, 2 ins. diam., 30 ins. in the ground for cor. of secs. 11, 12, 13 and 14, marked on brass cap
	T34N R7W S 11   S 12 S 14   S 13 1925
	from which,



Subdivision of T.34 N., R.7 W.

Chains

A pinyon, 16 ins. diam., bears N.26°E., 25 lks. dist.  
marked T 34 N R 7 W S 12 B T  
A pinyon, 8 ins. diam., bears S.58°E., 77 lks. dist.  
marked T 34 N R 7 W S 13 B T  
A pinyon, 25 ins. diam., bears S.36½°W., 51 lks. dist.  
marked T 34 N R 7 W S 14 B T  
A cedar, 28 ins. diam., bears N.50°W., 26 lks. dist.  
marked T 34 N R 7 W S 11 B T

Land; rolling.  
Soil; sandy, 2nd. rate.  
Timber; cedar and pinyon.  
Undergrowth; sagebrush.

40.00 East, on a random line bet. secs. 12 and 13.  
Set temp. ¼ sec. cor.  
80.14 Fall 5 lks. S. of the cor. of secs. 7, 12, 13 and 18 on  
E. bdy. of Tp., hereinbefore described.

Thence  
S.89°58'W., on a true line bet. secs. 12 and 13.  
Over rolling land, thruscattering timber and dense under-  
growth.

Asc. 50 ft. over E. slope.  
9.00 Desc. 50 ft. over W. slope to  
28.90 Ravine, 150 lks. wide, course N.  
36.50 Head of ravine, course N.  
40.07 Set an iron post, 3 ft. long, 1 in. diam., 12 ins. in  
the ground to bed rock, supported in a mound of stone  
for ¼ sec. cor. marked on brass cap

S 12  
¼  
S 13  
1925

from which,  
A cedar, 6 ins. diam., bears N.18½°W., 125 lks.  
dist., marked ¼ S 12 B T  
A cedar, 4 ins. diam., bears S.19¼°W., 39 lks.  
dist., marked ¼ S 13 B T

42.00 Spur, slopes N. Desc. W. slope.  
64.00 Enter open flat.  
72.15 Road, bears NE. and SW.  
75.00 Leave open flat. Asc. E. slope.  
80.14 The cor. of secs. 11, 12, 13 and 14.

Land; rolling.  
Soil; sandy, 2nd. rate.  
Timber; cedar and pinyon.  
Undergrowth; sagebrush.

N.0°1'W., bet. secs. 11 and 12.  
Over rolling land, through cedar and pinyon timber.  
Asc. 110 ft. over SE. slope.  
17:45 Spur, slopes S.50°E.  
Desc. 47 ft. over NE. slope.  
26.10 Head of draw, course E.  
Asc. 23 ft.  
29.84 Top of knoll, bears E. and W.  
33.00 Ridge, bears N.20°E. and S.20°W.  
40.00 Set an iron post, 3 ft. long, 1 in. diam., 14 ins. in  
the ground to bed rock, supported in a mound of stone  
for ¼ sec. cor. marked on brass cap

S 11 | S 12

1925

Subdivision of T.34 N., R.7 W.

Chains

from which,

- A pinyon, 12 ins. diam., bears N.52°E., 71 lks. dist. marked  $\frac{1}{4}$  S 12 B T
- A cedar, 10 ins. diam., bears N.71°W., 106 lks. dist. marked  $\frac{1}{4}$  S 11 B T

- 51.75 Desc. 60 ft. over N. slope.  
Draw, course N.60°W.
- 58.30 Asc. 35 ft. over SW. slope.  
Spur, slopes W. Desc. 60 ft. over NW. slope.
- 64.45 Draw, course N.80°W. Asc. 60 ft. over SW. slope.
- 77.70 Spur, slopes N.80°W. Desc. N. slope.
- 80.00 Set an iron post, 3 ft. long, 2 ins. diam., 28 ins. in the ground for cor. of secs. 1, 2, 11 and 12 marked on brass cap

T34N R7W  
S 2 | S 1  
S 11 | S 12  
1925

from which,

- A pinyon, 14 ins. diam., bears N.63°E., 122 lks. dist. marked T 34 N R 7 W S 1 B T
- A cedar, 8 ins. diam., bears S.12°E., 44 lks. dist. marked T 34 N R 7 W S 12 B T
- A pinyon, 19 ins. diam., bears S.83°W., 69 lks. dist. marked T 34 N R 7 W S 11 B T
- A pinyon, 12 ins. diam., bears N.15°W., 133 lks. dist. marked T 34 N R 7 W S 2 B T

Land; rolling.  
Soil; sandy, 2nd. rate.  
Timber; cedar and pinyon.  
Undergrowth; sagebrush.

- 40.00 N.89°58'E., on a random line bet. secs. 1 and 12.  
Set temp.  $\frac{1}{4}$  sec. cor.
- 79.96 Fall 10, lks. N. of the cor. of secs. 1, 6, 7 and 12 on E. bdy. of Tp., hereinbefore described.

Thence  
N.89°58'W., on a true line bet. secs. 1 and 12.  
Over rolling land, through heavy timber and dense undergrowth.

- 6.56 Road, bears NE. and SW.
- 10.00 S. edge of open swail, bears N.25°E.  
Asc. gentle E. slope.
- 20.00 Divide, bears N. and S. Desc. 115 ft. to
- 39.98 Set an iron post, 3 ft. long, 1 in. diam., 20 ins. in the ground to bed rock, supported in a mound of stone for  $\frac{1}{4}$  sec. cor. marked on brass cap

S 1  
 $\frac{1}{4}$  ---  
S 12  
1925

from which,

- A pinyon, 13 ins. diam., bears N.42°W., 23 lks. dist., marked  $\frac{1}{4}$  S 1 B T
- A pinyon, 12 ins. diam., bears S.63°W., 24 lks. dist., marked  $\frac{1}{4}$  S 12 B T

- 46.15 Desc. gentle W. slope.  
Gulch, course N.70°W.
- 50.40 Asc. 33 ft. over E. slope.  
Spur, slopes NW.
- 56.10 Wash, 10 lks. wide, course N.25°W.  
Asc. along N. slope.
- 70.75 Spur, slopes N. Desc. 25 ft. to
- 79.96 The cor. of secs. 1, 2, 11 and 12.

## Subdivision of T.34 N., R.7 W.

Chains	Land; rolling. Soil; sandy, 2nd. rate. Timber; cedar and pinyon. Undergrowth; sagebrush.
40.00	N.0°1'W., <sup>on random line,</sup> bet. secs. 1 and 2.
79.86	Set temp. $\frac{1}{4}$ sec. cor. Fall 10 lks. E. of the cor. of secs. 1, 2, 35 and 36 on N. bdy. of Tp., which is an iron post, 2 ins. diam., projecting 20 ins. above ground, in a mound of stone, properly marked on brass cap and witnessed by four bearing trees.
	Thence
	S.0°5'E., on a true line bet. secs. 1 and 2.
	Over rolling land, through scattering timber and undergrowth.
7.50	Asc. along E. slope. Spur, slopes E.
23.60	Desc. 184 ft. over SW. slope. Draw, course SE.
29.55	Asc. 36 ft. over NE. slope. Spur, slopes E.
39.86	Desc. 60 ft. over S. slope to Set an iron post, 3 ft. long, 1 in. diam., 12 ins. in the ground to bed rock, supported in a mound of stone for $\frac{1}{4}$ sec. cor. marked on brass cap
	$\frac{1}{4}$
	S 2   S 1
	1925
	from which,
	A cedar, 7 ins. diam., bears S.42°E., 50 lks. dist. marked $\frac{1}{4}$ S 1 B T
	A cedar, 6 ins. diam., bears N.59°W., 38 lks. dist. marked $\frac{1}{4}$ S 2 B T
41.25	Draw, course SW.
44.00	Spur, slopes W.
46.20	Gulch, course N.80°W. Asc. 140 ft. over broken N. slope.
73.85	Spur, slopes NW. Desc. 26 ft. over S. slope.
77.80	Draw, course W. Asc. 26 ft. to
79.86	The cor. of secs. 1, 2, 11 and 12.
	Land; rolling. Soil; sandy, 2nd. rate. Timber; cedar and pinyon. Undergrowth; sagebrush.
	From the cor. of secs. 2, 3, 34 and 35 on S. bdy. of T., hereinbefore described,
	N.0°1'W., bet. secs. 34 and 35.
	Over rolling land, through heavy timber and undergrowth. Desc. gentle N. slope.
6.70	Draw, course NW.
14.70	Spur, slopes W.
22.75	Road, bears S.70°E. and N.70°W. in gulch, course N.70°W.
35.00	Spur, slopes SW.
40.00	Set an iron post, 3 ft. long, 1 in. diam., 18 ins. in the ground to bed rock, supported in a mound of stone for $\frac{1}{4}$ sec. cor. marked on brass cap

Subdivision of T.34 N., R.7 W.

Chains

$\frac{1}{4}$

S 34 | S 35

1925

from which,

A pinyon, 14 ins. diam., bears S.47 $\frac{1}{2}$ °E., 48 lks. dist.  
marked  $\frac{1}{4}$  S 35 B T

A pinyon, 10 ins. diam., bears S.16°W., 38 lks. dist.  
marked  $\frac{1}{4}$  S 34 B T

50.00

Draw, course S.25°W.

Asc. 94 ft. over S. slope.

67.90

Ridge, bears E. and W.

Desc. 186 ft. over steep N. slope.

80.00

True point for cor. of secs. 26, 27, 34 and 35 falls  
in a draw, course NW. At a point 30 lks.

S.89°58'E. of true point, set an iron post, 3 ft. long,  
2 ins. diam., 10 ins. in the ground to bed rock, sup-  
ported in a mound of stone for witness cor. to the cor.  
of secs. 26, 27, 34 and 35, marked on brass cap

T34N R7W

S 27 | S 26

W C

S 34 | S 35

1925

from which,

A cross (+) on rock, bears S.74 $\frac{1}{2}$ °E., 16 lks. dist.  
mark S 35 B O alongside cross

A cross (+) on rock, bears S.50°W., 66 lks. dist.  
mark S 34 B O alongside cross.

A pinyon, 12 ins. diam., bears N.81°W., 70 lks.  
dist., marked T 34 N R 7 W S 27 W C B T

No other suitable accessories available.

Land; rolling hills.

Soil; sandy, 2nd. rate.

Timber; cedar and pinyon.

Undergrowth; sagebrush.

From true point for cor. of secs. 26, 27, 34 and 35,  
East, on a random line bet. secs. 26 and 35.

40.00

Set temp.  $\frac{1}{4}$  sec. cor.

80.04

Fall 5 lks. N. of the cor. of secs. 25, 26, 35 and 36.

Thence

N.89°58'W., on a true line bet. secs. 26 and 35.

Over rolling land, through heavy timber and dense under-  
growth.

Desc. 30 ft. over W. slope.

15.00

Gulch, course NW.

Asc. 100 ft. over E. slope.

15.20

Road, bears NE. and S.

33.68

Spur, slopes N.

Desc. 33 ft. over W. slope.

40.02

Set an iron post, 3 ft. long, 1 in. diam., 20 ins. in  
the ground to bed rock, supported in a mound of stone  
for  $\frac{1}{4}$  sec. cor. marked on brass cap

S 26

$\frac{1}{4}$

S 35

1925

from which,

A cedar, 18 ins. diam., bears N.10°E., 105 lks.  
dist., marked  $\frac{1}{4}$  S 26 B T

A pinyon, 10 ins. diam., bears S.46°W., 33 lks.  
dist., marked  $\frac{1}{4}$  S 35 B T

42.50

Draw, course N.20°W.

Subdivision of T.34 N., R.7 W.

Chains  
 48.00 Asc. 34 ft. over E. slope to  
 Spur, bears N.25°E. Desc.  
 52.00 Draw, course N.  
 Asc. 150 ft. over NE. slope.  
 68.00 Spur, slopes N.15°W.  
 Desc. 188 ft. over W. slope.  
 79.74 The witness cor. to the cor. of secs. 26, 27, 34 and 35  
 hereinbefore described.  
 80.04 The true point for cor. of secs. 26, 27, 34 and 35.

Land; rolling.  
 Soil; sandy and rocky, 2nd. rate.  
 Timber; cedar and pinyon.  
 Undergrowth; buck brush, sagebrush and greasewood.

From true point for cor. of secs. 26, 27, 34 and 35,  
 N.0°1'W., bet. secs. 26 and 27.  
 Over rolling mountainous land, through cedar and pinyon  
 timber.  
 Desc. 20 ft. to  
 2.50 Draw, course N.50°W.  
 Asc. 64 ft. over S. slope.  
 16.70 Spur, slopes N.40°E. Desc.  
 40.00 Set an iron post, 3 ft. long, 1 in. diam., 6 ins. in  
 the ground to bed rock, supported in a mound of stone,  
 for  $\frac{1}{4}$  sec. cor. marked on brass cap

$\frac{1}{4}$   
 S 27 | S 26

1925

from which,  
 A pinyon, 6 ins. diam., bears S.87°E., 98 lks. dist.  
 marked  $\frac{1}{4}$  S 26 B T  
 A pinyon, 4 ins. diam., bears S.67°W., 6 lks. dist.  
 marked B T

40.52 From this point the line in advance descends about 300  
 ft. over rocky north slope into a canyon at about the  
 60.00 chain point, course NW., then ascends SW. slope  
 over precipitous cliffs. At about 72.00 chs. there is  
 a ledge 50 ft. high, bearing SE. and NW. It being  
 impracticable to chain over these steep slopes, I pro-  
 ceed to a point on line on  
 N. side of canyon above cliffs,  
 from which a flag set 34.88  
 chs. west of the cor. of secs.  
 26, 27, 34 and 35, bears  
 S.23°52'W.

Dist. by triangulation = 78.78 chs.

78.78 Triangulation point on N. side of  
 canyon.

80.00 Thence by chaining.  
 Set an iron post, 3 ft. long, 2 ins. diam., 22 ins. in  
 the ground for cor. of secs. 22, 23, 26 and 27, marked  
 on brass cap

T34N R7W  
 S 22 | S 23  
 S 27 | S 26  
 1925

from which,  
 A pinyon, 14 ins. diam., bears N.54°E., 48 lks. dist.  
 marked T 34 N R 7 W S 23 B T  
 A pinyon, 15 ins. diam., bears S.25°W., 27 lks. dist.  
 marked T 34 N R 7 W S 27 B T  
 Raise a mound of stone, 2 ft. base, 1 $\frac{1}{2}$  ft. high W.  
 of cor.

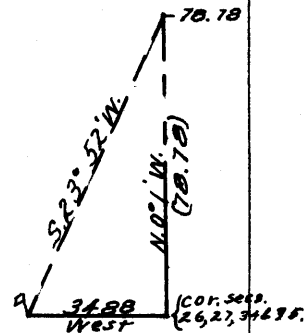

## Subdivision of T.34 N., R.7 W.

Chains

Land; rolling and broken.  
Soil; sandy and rocky, 2nd. to 4th. rates.  
Timber; cedar and pinyon.  
Undergrowth; sagebrush.

40.00  
80.00

S.89°58'E., on a random line bet. secs. 23 and 26.  
Set temp.  $\frac{1}{4}$  sec. cor.  
Fall 2 lks. S. of the cor. of secs. 23, 24, 25 and 26.

Thence

N.89°59'W., on a true line bet. secs. 23 and 26.  
Over rolling mountainous land, through heavy timber and undergrowth.

16.00

Asc. 60 ft. over E. slope.  
Ridge, bears N.20°E. and S.20°W.

27.50

Desc. gentle W. slope.

Draw, course S.

40.00

Asc. 40 ft. over E. slope to  
Set an iron post, 3 ft. long, 1 in. diam., 28 ins. in the ground for  $\frac{1}{4}$  sec. cor. marked on brass cap

S 23

 $\frac{1}{4}$ 

S 26

1925

from which,

A pinyon, 12 ins. diam., bears N.16°E., 174 lks. dist., marked  $\frac{1}{4}$  S 23 B T

A cedar, 10 ins. diam., bears S.11 $\frac{1}{2}$ °E., 61 lks. dist., marked  $\frac{1}{4}$  S 26 B T

Cor. stands on spur, sloping S.

54.00

Desc. 100 ft. over W. slope.

Draw, course S.40°W.

60.25

Asc. 14 ft. to

Spur, slopes SW.

80.00

Desc. 260 ft. over steep W. slope.

The cor. of secs. 22, 23, 26 and 27.

Land; rolling mountainous.

Soil; sandy to rocky, 2nd. and 3rd. rates.

Timber; cedar and pinyon.

Undergrowth; sagebrush.

24.64

N.0°1'W., bet. secs. 22 and 23.

Over rolling mountainous land, through heavy timber and undergrowth.

Asc. 330 ft. over steep S. slope.

Spur, bears E. and W.

37.60

Desc. NE. slope.

Draw, course N.80°E.

40.00

Asc. SE. slope.

Set an iron post, 3 ft. long, 1 in. diam., 12 ins. in the ground to bed rock, supported in a mound of stone for  $\frac{1}{4}$  sec. cor. marked on brass cap

 $\frac{1}{4}$ 

S 22 | S 23

1925

from which,

A pinyon, 9 ins. diam., bears N.56 $\frac{1}{2}$ °E., \_ lks. dist. marked  $\frac{1}{4}$  S 23 B T

A pinyon, 19 ins. diam., bears N.42°W., \_ lks. dist. marked  $\frac{1}{4}$  S 22 B T

42.00

Spur, slopes E.

Desc. 54 ft. over N. slope to

Subdivision of T.34 N., R.7 W.

Chains  
51.30  
59.35  
80.00

Draw, course W. Asc. 150 ft. over S. slope.  
Spur, slopes W. Desc. 200 ft. over broken N. slope.  
Set an iron post, 3 ft. long, 2 ins. diam., 17 ins. in the ground to bed rock, supported in a mound of stone for cor. of secs. 14, 15, 22 and 23, marked on brass cap

T34N R7W  
S 15 | S 14  
S 22 | S 23  
1925

from which,  
A pinyon, \_\_\_\_\_ ins. diam., bears N.72 $\frac{1}{2}$ °E., 56 lks. dist., marked T 34 N R 7 W S 14 B T  
A cedar, ✓ ins. diam., bears S.65 $\frac{1}{2}$ °E., 59 lks. dist., marked T 34 N R 7 W S 23 B T  
A pinyon, 24 ins. diam., bears S.26°W., 25 lks. dist., marked T 34 N R 7 W S 22 B T  
A pinyon, 10 ins. diam., bears N.87°W., 25 lks. dist., marked T 34 N R 7 W S 15 B T

Land; rolling mountainous.  
Soil; sandy and rocky, 2nd. and 3rd. rates.  
Timber; cedar and pinyon.  
Undergrowth; sagebrush.

40.00  
80.00

S.89°59'E., on a random line bet. secs. 14 and 23.  
Set temp.  $\frac{1}{4}$  sec. cor.  
Intersect the cor. of secs. 13, 14, 23 and 24.

Thence  
N.89°59'W., on a true line bet. secs. 14 and 23.  
Over rolling mountainous land, through heavy timber and dense undergrowth.

15.00 Desc. 54 ft. over W. slope to  
25.00 Draw, course N.  
Asc. 27 ft. over E. slope.  
35.00 Ridge, bears S.45°E. and N.45°W.  
Desc. 27 ft. to  
40.00 Set an iron post, 3 ft. long, 1 in. diam., 28 ins. in the ground for  $\frac{1}{4}$  sec. cor. marked on brass cap

S 14  
 $\frac{1}{4}$  ----  
S 23  
1925

from which,  
A pinyon, 12 ins. diam., bears N.70°W., 5 lks. dist. marked  $\frac{1}{4}$  S 14 B T  
A cedar, 10 ins. diam., bears S.20°W., 6 lks. dist. marked  $\frac{1}{4}$  S 23 B T

46.00 Desc. 83 ft. over W. slope.  
53.00 Gulch, course N.45°W.  
70.20 Spur, slopes NW.  
72.40 Draw, course N.20°W. Asc. NE. slope.  
75.40 Spur, slopes N. Desc. 57 ft. to  
80.00 The cor. of secs. 14, 15, 22 and 23.

Land; rolling mountainous.  
Soil; sandy and rocky, 2nd. and 3rd. rates.  
Timber; cedar and pinyon.

Subdivision of T.34 N., R.7 W.

Chains N.0°1'W., bet. secs. 14 and 15.  
Over mountainous land, through heavy timber and dense undergrowth.  
.66 Desc. 18 ft. over N. slope to Gulch, course S.70°W.  
16.00 Asc. 390 ft. over rocky S. slope.  
Ridge, bears E. and W.  
40.00 Desc. 140 ft. over N. slope.  
Set an iron post, 3 ft. long, 1 in. diam., 15 ins. in the ground to bed rock, supported in a mound of stone for  $\frac{1}{4}$  sec. cor. marked on brass cap

$\frac{1}{4}$

S 15 | S 14

1925

from which,

A pinyon, 8 ins. diam., bears N.85°E., 15 lks. dist. marked  $\frac{1}{4}$  S 14 B T

A cedar, 13 ins. diam., bears N.45°W., 9 lks. dist. marked  $\frac{1}{4}$  S 15 B T

41.25 Desc. 22 ft. over NW. slope.  
Draw, course N.30°E.  
Asc. along E. slope.  
43.80 Spur, slopes E.  
Desc. 200 ft. over N. slope.  
54.40 Gulch, course W.  
Asc. 250 ft. over steep S. slope.  
62.50 Spur, slopes W.  
Desc. 50 ft. over N. slope.  
75.90 Draw, course W.  
Asc. 7 ft. to  
80.00 Set an iron post, 3 ft. long, 2 ins. diam., 16 ins. in the ground to bed rock, supported in a mound of stone for cor. of secs. 10, 11, 14 and 15, marked on brass cap

T34N R7W  
S 10 | S 11  
S 15 | S 14  
1925

from which,

A pinyon, 12 ins. diam., bears N.18°E., 13 lks. dist., marked T 34 N R 7 W S 11 B T

A cedar, 10 ins. diam., bears S.20°E., 29 lks. dist. marked T 34 N R 7 W S 14 B T

A pinyon, 10 ins. diam., bears S.57°W., 44 lks. dist. marked T 34 N R 7 W S 15 B T

A pinyon, 9 ins. diam., bears N.24°W., 21 lks. dist. marked T 34 N R 7 W S 10 B T

Land; mountainous.  
Soil; sandy and rocky, 2nd. and 3rd. rates.  
Timber; cedar and pinyon.  
Undergrowth; sagebrush.

40.00 S.89°59'E., on a random line bet. secs. 11 and 14.  
Set temp.  $\frac{1}{4}$  sec. cor.  
80.10 Fall 5 lks. N. of the cor. of secs. 11, 12, 13 and 14.

Thence  
N.89°57'W., on a true line bet. secs. 11 and 14.  
Over rolling land, through heavy timber and dense undergrowth.

16.50 Asc. 145 ft. over E. slope.  
Ridge, bears N. and S.  
21.00 Desc. W. slope.  
Draw, course NW.  
Asc. NE. slope.  
38.30 Ridge, bears N. and S.



Subdivision of T.34 N., R.7 W.

Chains  
40.05

Set an iron post, 3 ft. long, 1 in. diam., 17 ins. in the ground to bed rock, supported in a mound of stone for  $\frac{1}{4}$  sec. cor. marked on brass cap

S 11

$\frac{1}{4}$

S 14

1925

from which,

A pinyon, 9 ins. diam., bears N.31°E., 28 lks. dist. marked  $\frac{1}{4}$  S 11 B T

A cedar, 22 ins. diam., bears South, 5 lks. dist. marked  $\frac{1}{4}$  S 14 B T

Desc. gentle W. slope.

53.30 Draw, course N. Asc. E. slope.

58.40 Spur, bears N.45°W.

Desc. 87 ft. over W. slope.

66.67 Draw, course S.20°W.

Asc. 43 ft. to

77.00 Spur, slopes S.70°E.

Desc. 36 ft. to

80.10 The cor. of secs. 10, 11, 14 and 15.

Land; rolling.

Soil; sandy, 2nd. rate.

Timber; cedar and pinyon.

Undergrowth; sagebrush.

N.0°1'W., bet. secs. 10 and 11.

Over rolling mountainous land, through heavy timber and dense undergrowth.

Asc. S. slope.

5.00 Spur, slopes W.

Desc. 50 ft. over NW. slope.

8.90 Draw, course W.

Asc. 40 ft. over SW. slope.

20.04 Spur, slopes W.

Desc. 100 ft. over NW. slope.

40.00 Set an iron post, 3 ft. long, 1 in. diam., 26 ins. in the ground for  $\frac{1}{4}$  sec. cor. marked on brass cap

$\frac{1}{4}$

S 10 | S 11

1925

from which,

A cedar, 10 ins. diam., bears N.45°E., 115 lks. dist. marked  $\frac{1}{4}$  S 11 B T

A cedar, 12 ins. diam., bears N.11 $\frac{1}{2}$ °W., 264 lks. dist. marked  $\frac{1}{4}$  S 10 B T

56.50 Spur, slopes NW.

Desc. 210 ft. over N. slope.

67.60 Draw, course N.35°W.

Asc. 137 ft. over SW. slope.

76.10 Spur, slopes W.

Desc. 200 ft. over steep N. slope.

78.36 Top of ledge, bears N.65°E. and S.65°W.

80.00 Set an iron post, 3 ft. long, 2 ins. diam., 27 ins. in the ground for cor. of secs. 2, 3, 10 and 11, marked on brass cap

T34N R7W

S 3 | S 2

S 10 | S 11

1925

from which,

A pinyon, 12 ins. diam., bears S.38°E., 35 lks. dist.

Subdivision of T.34 N., R.7 W.

Chains

marked T 34 N R 7 W S 11 B T  
A pinyon, 12 ins. diam., bears S.57°W., 94 lks. dist.  
marked T 34 N R 7 W S 10 B T  
A cross on rock, bears N.45°W., 5 lks. dist.  
mark B O alongside cross.

Land; mountainous.  
Soil; rocky, 3rd. rate.  
Timber; cedar and pinyon.  
Undergrowth; sagebrush.

40.00 S.89°57'E., on a random line bet. secs. 2 and 11.  
80.06 Set temp.  $\frac{1}{4}$  sec. cor.  
Fall 2 lks. S. of the cor. of secs. 1, 2, 11 and 12.

Thence  
4.00 N.89°58'W., on a true line bet. secs. 2 and 11.  
Over rolling mountainous land, through scattering timber  
and undergrowth.  
14.00 Spur, slopes N.55°W.  
Desc. 110 ft. over NW. slope.  
33.65 Draw, course N.  
40.03 Asc. 155 ft. over broken NE. slope.  
Spur, slopes N.  
Set an iron post, 3 ft. long, 1 in. diam., on bed rock,  
supported in a mound of stone for  $\frac{1}{4}$  sec. cor. marked  
on brass cap

S 2  
 $\frac{1}{4}$  -----  
S 11  
1925

from which,  
A pinyon, 14 ins. diam., bears N.92°W., 43 lks. dist.  
marked  $\frac{1}{4}$  S 2 B T  
A cedar, 9 ins. diam., bears S.80°W., 6 lks. dist.  
marked  $\frac{1}{4}$  S 11 B T

80.06 Desc. 94 ft. along broken N. slope.  
The cor. of secs. 2, 3, 10 and 11.

Land; rolling mountainous.  
Soil; sandy and rocky, 2nd. to 3rd. rate.  
Timber; cedar and pinyon.  
Undergrowth; sagebrush.

39.77 N.0°1'W., on a random line bet. secs. 2 and 3.  
On account of a deep canyon in advance having precipitous  
walls over which it is impracticable to chain, I pro-  
ceed to a point on line on N. side of canyon, from  
which a flag set 40.00 chs.  
E. of initial cor. bears  
S.45°10'E.  
The solution of the triangle  
thus formed gives a distance  
triangulated of 39.77 chs.

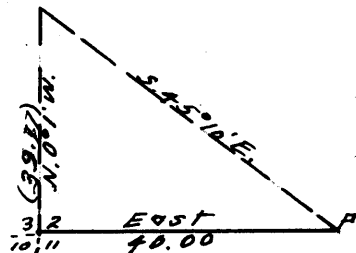

39.77 Triangulation point.  
Thence by chaining.

40.00 Set temp.  $\frac{1}{4}$  sec. cor.  
79.69 Intersect the cor. of secs. 2, 3, 34 and 35 on N. bdy.  
of T., which is an iron post, 2 ins. diam., 8 ins.  
above ground, properly marked on brass cap and wit-  
nessed by four bearing trees.

Thence  
S.0°1'E., on a true line bet. secs. 2 and 3.  
Over mountainous land, through scattering timber and  
undergrowth.

## Subdivision of T.34 N., R.7 W.

Chains  
 22.80 Desc. 172 ft. over S. slope.  
 Head of rocky draw, course S.70°W.  
 37.70 Asc. 100 ft. over NW. slope.  
 Spur, slopes S.80°W.  
 39.69 Desc. 23 ft. over S. slope.  
 Set an iron post, 3 ft. long, 1 in. diam., 12 ins. in  
 the ground to bed rock, supported in a mound of stone  
 for  $\frac{1}{4}$  sec. cor. marked on brass cap

 $\frac{1}{4}$ 

S 3 | S 2

1925

Raise a mound of stone, 2 $\frac{1}{2}$  ft. base, 1 $\frac{1}{2}$  ft. high W.  
 of cor.

39.92 Thence by triangulation as hereinbefore described.  
 55.00 (Approx.) Canyon, about 650 ft. deep, course W.  
 79.69 The cor. of secs. 2, 3, 10 and 11.

Land; mountainous.  
 Soil; rocky, 3rd. rate.  
 Timber; cedar and pinyon.  
 Undergrowth; sagebrush.

From the cor. of secs. 3, 4, 33 and 34, on S. bdy. of  
 Tp., hereinbefore described,  
 N.0°2'W., bet. secs. 33 and 34.  
 Over rolling land, through scattering timber and dense  
 undergrowth.

5.00 Draw, course NE.  
 40.00 Set an iron post, 3 ft. long, 1 in. diam., on bed rock,  
 supported in a mound of stone for  $\frac{1}{4}$  sec. cor. marked  
 on brass cap

 $\frac{1}{4}$ 

S 33 | S 34

1925

from which,  
 A cedar, 8 ins. diam., bears N.82 $\frac{1}{2}$ °E., 98 lks. dist.  
 marked  $\frac{1}{4}$  S 34 B T  
 A cedar, 6 ins. diam., bears S.56 $\frac{1}{2}$ °W., 47 lks. dist.  
 marked  $\frac{1}{4}$  S 33 B T

56.80 Ravine, 20 lks. wide, course SE.  
 80.00 Set an iron post, 3 ft. long, 2 ins. diam., 18 ins. in  
 the ground to bed rock, supported in a mound of stone  
 for cor. of secs. 27, 28, 33 and 34, marked on brass  
 cap

T34N R7W  
 S 28 | S 27  
 S 33 | S 34

1925

from which,  
 A pinyon, 8 ins. diam., bears N.67°E., 290 lks. dist.  
 marked T 34 N R 7 W S 27 B T  
 A cedar, 14 ins. diam., bears S.53 $\frac{1}{2}$ °W., 128 lks. dist.  
 marked T 34 N R 7 W S 33 B T  
 A pinyon, 10 ins. diam., bears N.59 $\frac{1}{2}$ °W., 141 lks. dist.  
 marked T 34 N R 7 W S 28 B T  
 No suitable tree near SE.

Land; rolling.  
 Soil; rocky, 4th. rate.  
 Timber; cedar and pinyon.  
 Undergrowth; sagebrush and juniper.

## Subdivision of T. 34 N., R. 7 W.

Chains	East, on a random line bet. secs. 27 and 34.
40.00	Set temp. $\frac{1}{4}$ sec. cor. true point for
80.02	Fall 10 lks. S. of the cor. of secs. 26, 27, 34 and 35.
	Thence
	S. $89^{\circ}56'$ W., on a true line bet. secs. 27 and 34.
	Over rolling mountainous land, through scattering timber and undergrowth.
	Asc. 78 ft. over NE. slope.
14.10	Spur, slopes N.
	Desc. 70 ft. over NW. slope.
27.10	Draw, course N.
	Asc. 60 ft. over NE. slope.
40.00	Spur, slopes N.
40.01	Set an iron post, 3 ft. long, 1 in. diam., 25 ins. in the ground for $\frac{1}{4}$ sec. cor. marked on brass cap
	S 27 $\frac{1}{4}$ ---- S 34 1925
	from which,
	A pinyon, 10 ins. diam., bears N. $46\frac{1}{2}^{\circ}$ W., 103 lks. dist., marked $\frac{1}{4}$ S 27 B T
	A cedar, 8 ins. diam., bears S. $17\frac{1}{2}^{\circ}$ E., 101 lks. dist. marked $\frac{1}{4}$ S 34 B T.
	Desc. 107 ft. over W. slope.
60.00	Gulch, course N.
	Asc. 113 ft. over E. slope.
80.02	The cor. of secs. 27, 28, 33 and 34.
	Land; rolling mountainous.
	Soil; sandy, 2nd. rate.
	Timber; cedar and pinyon.
	Undergrowth; sagebrush.
	N. $0^{\circ}2'$ W., bet. secs. 27 and 28.
	Over rolling land, through dense undergrowth.
	Desc. 128 ft. over N. slope.
13.36	Gulch, course NE. Asc.
15.00	Point of spur, slopes E.
15.50	Gulch, course E.
	Asc. 160 ft. over S. slope to $\frac{1}{4}$ cor.
21.00	Ledge, bears E. and W.
27.00	Enter heavy timber, bears E. and W.
40.00	Set an iron post, 3 ft. long, 1 in. diam., 26 ins. in the ground for $\frac{1}{4}$ sec. cor. marked on brass cap
	$\frac{1}{4}$ S 28   S 27 1925
	from which,
	A pinyon, 10 ins. diam., bears S. $20\frac{1}{2}^{\circ}$ E., 39 lks. dist., marked $\frac{1}{4}$ S 27 B T
	A pinyon, 10 ins. diam., bears S. $79\frac{1}{2}^{\circ}$ W., 20 lks. dist. marked $\frac{1}{4}$ S 28 B T
	Desc. 50 ft. over N. slope.
48.00	Draw, course NE.
68.00	Rim rock, bears E. and W.
	Desc. 520 ft. over steep NE. slope.
80.00	Set an iron post, 3 ft. long, 2 ins. diam., 26 ins. in the ground for cor. of secs. 21, 22, 27 and 28, marked on brass cap
	T34N R7W S 21   S 22 S 28   S 27 1925

Subdivision of T.34 N., R.7 W.

Chains

from which,  
 A pinyon, 12 ins. diam., bears N.85 $\frac{1}{2}$ °E., 137 lks. dist., marked T 34 N R 7 W S 22 B T  
 A pinyon, 12 ins. diam., bears S.78 $\frac{1}{2}$ °E., 106 lks. dist., marked T 34 N R 7 W S 27 B T  
 A pinyon, 8 ins. diam., bears N.61 $\frac{1}{2}$ °W., 33 lks. dist., marked T 34 N R 7 W S 21 B T  
 No suitable tree near in sec. 28.

Land; rolling and mountainous.  
 Soil; rocky, 4th. rate.  
 Timber; cedar and pinyon.  
 Undergrowth; sagebrush, juniper and cactus.

10.55 East, on a random line bet. secs. 22 and 27. Precipitous cliffs prevent chaining farther. Set a flag for triangulation and proceed to a point on line ahead below cliffs. The vertical angle back to flag = +23°. Another flag set 4.72 chs. west of objective cor. is also visible and bears N.89°53'E. The vertical angle to this flag is +115°. Measure a base S.31°8'E., 10.00 chs. dist. From south end of base the first flag bears N.70°48'W. and the second flag bears N.77°50'E.

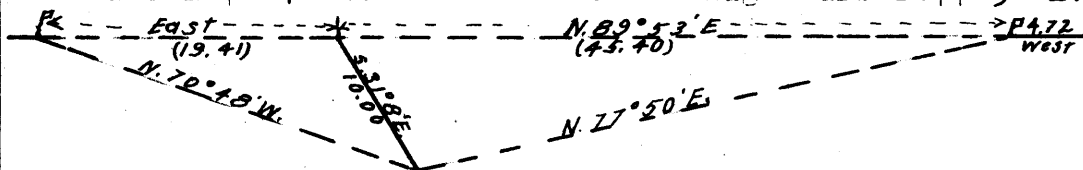

The solution of the first triangle gives 19.41 chs.  
 Distance on random line = 10.55 "  
 Total distance = 29.96 "

29.96 Thence by chaining.  
 40.00 Set temp.  $\frac{1}{4}$  sec. cor.

The solution of the second triangle gives 45.40 chs.  
 The sum of 29.96, 45.40 and 4.72 equals 80.08 chs.

80.08 The computed distance and falling are therefore as follows:  
 Fall 9 lks. S. of the cor. of secs. 22, 23, 26 and 27.

Thence S.89°56'W., on a true line bet. secs. 22 and 27. Over mountainous land, through scattering timber and undergrowth.

4.72 Desc. W. slope. Top of ledge, bears S.25°E. and N.25°W.  
 Desc.

37.70 Rocky wash, 50 lks. wide, course NW.  
 40.04 Set an iron post, 3 ft. long, 1 in. diam., 26 ins. in the ground for  $\frac{1}{4}$  sec. cor. marked on brass cap

S 22  
 $\frac{1}{4}$  -----  
 S 27  
 1925

from which,  
 A cedar, 5 ins. diam., bears N.35 $\frac{1}{2}$ °E., 309 lks. dist. marked S 22 B T  
 Raise a mound of stone 3 ft. base, 2 ft. high N. of cor.

69.53 Asc. over NE. slope. Top of cliffs, bears SE. and NW.

80.08 Thence along broken N. slope. The cor. of secs. 21, 22, 27 and 28.

Land; mountainous. Soil; rocky, 4th. rate.  
 Timber; cedar and pinyon. Undergrowth; sagebrush & cactus.

Subdivision of T.34 N., R.7 W.

Chains

N.0°2'W., bet. secs. 21 and 22.  
 Over mountainous land, through scattering timber and dense undergrowth.  
 Desc. 270 ft. over N. slope to  
 Rim of cliffs, bears SE. and NW. Impossible to chain farther. Proceed to a point on line below cliffs. The vertical angle back to flag is + 14°. Measure a base S.70°43'E., 8 chs. dist. From east end of base flag bears S.15°55'W.

Dist. by triangulation = 29.06 chs.  
 29.06 + 9.75 = 38.81 "

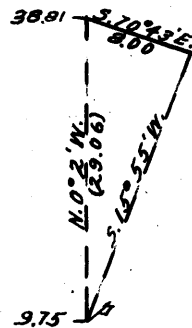

35.00 (Approx.) Rocky wash, 2 chs. wide, course NW.

38.81 Triangulation point.  
 Thence by chaining.

40.00 Set an iron post, 3 ft. long, 1 in. diam., 24 ins. in the ground for 1/4 sec. cor. marked on brass cap

1/4

S 21 | S. 22

1925

from which,

A cedar, 8 ins. diam., bears S.35°W., 371 lks. dist., marked 1/4 S 21 B T

Raise a mound of stone, 3 ft. base, 2 ft. high W. of cor.

Thence over nearly level land, sloping W.

79.80 Wash, 20 lks. wide, 6 ft. deep, course NW.

80.00 Set an iron post, 3 ft. long, 2 ins. diam., 26 ins. in the ground for cor. of secs. 15, 16, 21 and 22, marked on brass cap

T34N R7W  
 S. 16 | S. 15  
 S 21 | S 22  
 1925

Raise a mound of stone, 3 ft. base, 2 ft. high W. of cor.

Land; mountainous and level.

Soil; rocky, 4th. rate.

Timber; cedar.

Undergrowth; sagebrush, buck brush, spanish dagger and cactus.

36.24

East, on a random line bet. secs. 15 and 22.

Precipitous cliffs prevent chaining farther.

Set temp. witness cor.

From the cor. of secs. 15, 16, 21 and 22, measure a base North, 15.00 chs. dist. From north end of base a flag on random line bears S.77°36'E. From south end of base the vertical angle to flag = + 14°.

The solution of the triangle gives dist. to flag of 68.22 chs.

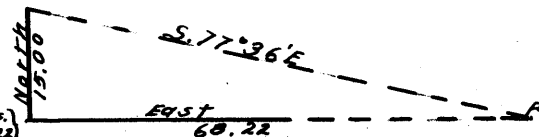

68.22

Triangulation point.

Thence by chaining.

80.04

Intersect the cor. of secs. 14, 15, 22 and 23.

Thence

West, on a true line bet. secs. 15 and 22.

Over mountainous land, through scattering timber and undergrowth.

Subdivision of T.34 N., R.7 W.

Chains Desc. 30 ft. over NW. slope.  
 3.50 Gulch, course S.70°W.  
 Asc. 77 ft. over SE. slope.  
 8.00 Spur, slopes S.  
 Desc. 30 ft. over SW. slope.  
 11.82 Rim of cliffs, bears N. and S.  
 Thence by triangulation.  
 22.00 (Approx.) Wash, course NW.  
 40.02 True point for 1/4 sec. cor. falls on cliffs.  
 43.80 Set an iron post, 3 ft. long, 1 in. diam., on bed rock, supported in a mound of stone for witness cor. to the 1/4 sec. cor. marked on brass cap

S 15  
 1/4 ---- W C  
 S 22  
 1925

from which,  
 A pinyon, 8 ins. diam., bears N.1°E., 43 lks. dist. marked 1/4 S 15 W C B T

A pinyon, 14 ins. diam., bears S.18 1/2°E., 43 lks. dist., marked 1/4 S 22 W C B T

Cor. at foot of cliff, 50 ft. high, bearing N. and S.

52.84 Desc. 350 ft. over SW. slope to cor.  
 Rocky wash, 50 lks. wide, course SW.  
 80.04 The cor. of secs. 15, 16, 21 and 22.

Land; mountainous.  
 Soil; rocky, 4th. rate.  
 Timber; cedar and pinyon.  
 Undergrowth; sagebrush and spanish dagger.

N.0°2'W., bet. secs. 15 and 16.

It being impossible to chain this line on account of the impassable cliffs, I proceed to a point on line ahead on high spur above cliffs. The vertical angle back to flag = - 15°. A flag set 25.00 chs. east of the cor. of secs. 15, 16, 21 and 22, bears S.32°43'E.

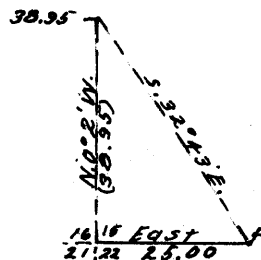

Dist. by triangulation = 38.95 chs.

38.95 Top of high rocky spur.  
 Desc. N. slope.

40.00 Set an iron post, 3 ft. long, 1 in. diam., 26 ins. in the ground for 1/4 sec. cor. marked on brass cap

1/4  
 S 16 | S 15

1925

from which,  
 A pinyon, 8 ins. diam., bears N.55°E., 22 lks. dist. marked 1/4 S 15 B T  
 A cedar, 10 ins. diam., bears N.74°W., 76 lks. dist. marked 1/4 S 16 B T

Set a flag on 1/4 sec. cor. and proceed to a point on line ahead below cliffs. The vertical angle back to flag = + 15°. Measure a base N.78°25'W. 15:00 chs. dist. to a point from which flag on 1/4 cor. bears S.22°13'E.

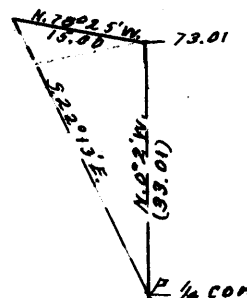

Dist. by triangulation = 33.01 chs.

40.00 + 33.01 = 73.01 chs.

Subdivision of T.34 N., R.7 W.

Chains

71.00  
73.01  
80.00

Wash, 20 lks. wide, course SW.  
Triangulation point. Thence by chaining.  
Set an iron post, 3 ft. long, 2 ins. diam., 26 ins. in the ground for cor. of secs. 9, 10, 15 and 16, marked on brass cap

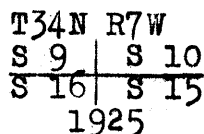

Raise a mound of stone, 3 ft. base, 3 ft. high W. of cor.

Land; mountainous.  
Soil; rocky, 4th. rate.  
Timber; cedar and pinyon.  
Undergrowth; sagebrush and cactus.

40.00

N. 89° 57' E., on a random line bet. secs. 10 and 15 ( a flag 9.09 chs. west of objective cor. being visible)

Set temp. 1/4 sec. cor.  
On account of precipitous cliffs ahead, it is impracticable to chain the east half of this mile. Triangulate as follows: From the cor. of secs. 9, 10, 15 and 16, measure a base S. 12° 6' W., 23.00 chs. dist. From south end of base the above mentioned flag bears N. 73° 24' E. From sec. cor. the vertical angle to flag = + 11°.

Distance obtained by  
triangulation = 70.83 chs.  
70.83 + 9.09 = 79.92 chs.

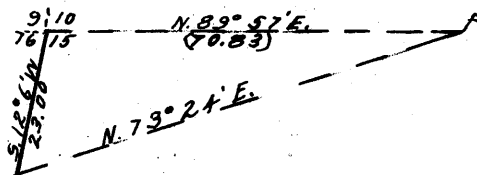

70.83  
79.92

Triangulation point.  
The cor. of secs. 10, 11, 14 and 15.

Thence  
S. 89° 57' W., on a true line bet. secs. 10 and 15.  
Over mountainous land, through heavy timber and dense undergrowth.

9.09

Desc. 105 ft. over rocky SW. slope.  
Rim of cliffs, bears N. and S.

Desc. over cliffs.

15.00  
39.96

(Approx.) Wash, course SW.  
Set an iron post, 3 ft. long, 1 in. diam., 26 ins. in the ground for 1/4 sec. cor. marked on brass cap

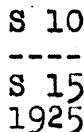

from which,  
A cedar, 8 ins. diam., bears N. 73° E., 67 lks. dist. marked 1/4 S 10 B T  
A cedar, 5 ins. diam., bears S. 15 3/4° W., 150 lks. dist. marked 1/4 S 15 B T

40.20  
47.50  
79.92

Ravine, 20 lks. wide, course S.  
Desc. 177 ft. over SW. slope to cor.  
Ravine, 15 lks. wide, course SW.  
The cor. of secs. 9, 10, 15 and 16.

Land; mountainous.  
Soil; rocky, 4th. rate.  
Timber; cedar and pinyon.  
Undergrowth; sagebrush and cactus.



Subdivision of T.34 N., R.7 W.

Chains

N.0°2'W., bet. secs. 9 and 10.  
Over gently rolling land, through scattering timber and dense undergrowth.

15.00  
40.00

Asc. gradual SW. slope.  
Set an iron post, 3 ft. long, 1 in. diam., 24 ins. in the ground for  $\frac{1}{4}$  sec. cor. marked on brass cap

$\frac{1}{4}$

S 9 | S 10

1925

from which,

A pinyon, 10 ins. diam., bears S.68 $\frac{1}{2}$ °E., 134 lks. dist., marked  $\frac{1}{4}$  S 10 B T

Raise a mound of stone, 3 ft. base, 2 $\frac{1}{8}$  ft. high W. of cor.

Continue over rolling west slope.

61.50  
67.50

Ravine, 50 lks. wide, course W.  
Ravine, 20 lks. wide, course SW.  
Asc. 270 ft. over SW. slope.

80.00

Set an iron post, 3 ft. long, 2 ins. diam., on bed rock supported in a mound of stone for cor. of secs. 3, 4, 9 and 10, marked on brass cap

T34N R7W  
S 4 | S 3  
S 9 | S 10  
1925

from which,

A pinyon, 12 ins. diam., bears N.45 $\frac{1}{4}$ °E., 127 lks. dist., marked T 34 N R 7 W S 3 B T

A pinyon, 10 ins. diam., bears S.35 $\frac{1}{4}$ °E., 54 lks. dist., marked T 34 N R 7 W S 10 B T

A pinyon, 8 ins. diam., bears S.68 $\frac{1}{2}$ °W., 67 lks. dist., marked T 34 N R 7 W S 9 B T

A pinyon, 8 ins. diam., bears N.7°W., 39 lks. dist., marked T 34 N R 7 W S 4 B T

Land; rolling and mountainous.

Soil; sandy and rocky, 2nd. to 4th. rates.

Timber; cedar and pinyon.

Undergrowth; sagebrush.

From the cor. of secs. 2, 3, 10 and 11,  
West, on a random line bet. secs. 3 and 10.

This line passes over a deep canyon, having precipitous walls over which it is impracticable to chain. I therefore triangulate as follows: Set a flag on line on W. side of canyon and measure a base S.0°1'E., 23.48 chs. From south end of base flag bears N.37°10'W.  
Dist. by triangulation = 17.79 chs.

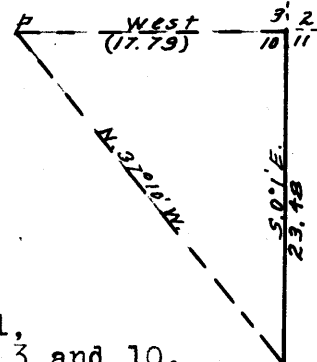

17.79  
40.00  
80.02

Thence by chaining.  
Set temp.  $\frac{1}{4}$  sec. cor.  
Fall 7 lks. N. of the cor. of secs. 3, 4, 9 and 10.

From the cor. of secs. 2, 3, 10 and 11,  
S.89°57'W., on a true line bet. secs. 3 and 10.  
Over mountainous land, through scattering timber and dense undergrowth.

7.50  
17.79  
40.01

Desc. 113 ft. over W. slope.  
Canyon, course N.  
Asc. 220 ft. over E. slope to Top of cliffs, bears N. and S.  
Asc. 180 ft. over E. slope to Set an iron post, 3 ft. long, 1 in. diam., 26 ins. in

Subdivision of T.34 N., R.7 W.

Chains	<p>the ground for <math>\frac{1}{4}</math> sec. cor. marked on brass cap</p> <p style="text-align: center;"><math>\frac{1}{4}</math> S 3 ----- S 10 1925</p> <p>from which,          A pinyon, 12 ins. diam., bears N.1<math>\frac{1}{2}</math>°W., 150 lks. dist., marked <math>\frac{1}{4}</math> S 3 B T          A cedar, 5 ins. diam., bears S.9°E., 44 lks. dist. marked <math>\frac{1}{4}</math> S 10 B T</p>
52.16	<p>Asc. 45 ft.          Spur, slopes N.          Desc. 566 ft. over steep W. slope.</p>
67.60	<p>Top of ledge, 30 ft. high, bears N.40°W. and S.20°E.          Continue descent.</p>
80.02	<p>The cor. of secs. 3, 4, 9 and 10.</p> <p>Land; mountainous.          Soil; rocky, 3rd. rate.          Timber; cedar and pinyon.          Undergrowth; sagebrush.</p>
40.00	<p>N.0°2'W., on a random line bet. secs. 3 and 4.          Set temp. <math>\frac{1}{4}</math> sec. cor.          Precipitous cliffs ahead prevent chaining on line.          Offset west 2.30 chs. dist.          Thence N.0°2'W., on offset line.</p>
76.78	<p>Thence N.40°E. 3.60 chs. to the cor. of secs. 3, 4, 33 and 34 on N. bdy. of Tp., which is an iron post, 2 ins. diam., 20 ins. above ground, in a mound of stone, properly marked on brass cap and witnessed by four bearing trees.</p>
4.30	<p>Thence          S.0°2'E., on a true line bet. secs. 3 and 4.          Over mountainous land, through scattering timber and dense undergrowth.</p>
20.00	<p>Desc. 567 ft. to <math>\frac{1}{4}</math> sec. cor.          Point of rocky spur projects W.</p>
39.54	<p>Foot of steep descent. Thence desc. gradually.          Set an iron post, 3 ft. long, 1 in. diam., 26 ins. in the ground for <math>\frac{1}{4}</math> sec. cor. marked on brass cap</p> <p style="text-align: center;"><math>\frac{1}{4}</math> S 4   S 3 1925</p> <p>Raise a mound of stone 4 ft. base, 3 ft. high W. of cor.</p>
45.34	<p>Wash, 20 lks. wide, course W.</p>
50.74	<p>Wash, 100 lks. wide, course S.70°W.          Asc. 410 ft. over N. slope.</p>
71.64	<p>High rocky spur, slopes W. Desc. 80 ft.</p>
79.54	<p>The cor. of secs. 3, 4, 9 and 10.</p> <p>Land; rolling and mountainous.          Soil; rocky, 4th. rate.          Timber; cedar and pinyon.          Undergrowth; sagebrush and cactus.</p>

Subdivision of T.34 N., R.7 W.

Chains From the cor. of secs. 4, 5, 32 and 33 on S. bdy. of T.,  
hereinbefore described,  
N.0°3'W., bet. secs. 32 and 33.  
Over rolling land, through scattering undergrowth.

40.00 Set an iron post, 3 ft. long, 1 in. diam., 26 ins. in  
the ground for  $\frac{1}{4}$  sec. cor. marked on brass cap

$\frac{1}{4}$

S 32 | S 33

1925

Raise a mound of stone, 3 ft. base, 2 ft. high W. of  
cor.

80.00 Set an iron post, 3 ft. long, 2 ins. diam., 26 ins. in  
the ground for cor. of secs. 28, 29, 32 and 33, marked  
on brass cap

T34N R7W  
S 29 | S 28  
S 32 | S 33  
1925

Raise a mound of stone 3 ft. base, 2 ft. high W. of cor.

Land; rolling.

Soil; rocky, 3rd. rate.

Timber; none.

Undergrowth; sagebrush and yucca.

35.09 East, on a random line bet. secs. 28 and 33.  
Set temp. witness cor. to  $\frac{1}{4}$  sec. cor.  
Precipitous cliffs prevent chaining farther, triangulate  
as follows: From the cor. of secs. 28, 29, 32 and 33  
a flag on rim of cliffs bears S.89°57'E. The vertical  
angle to same is + 21°.  
From the  $\frac{1}{4}$  sec. cor. bet.  
secs. 32 and 33, the flag  
bears N.54°10'E.

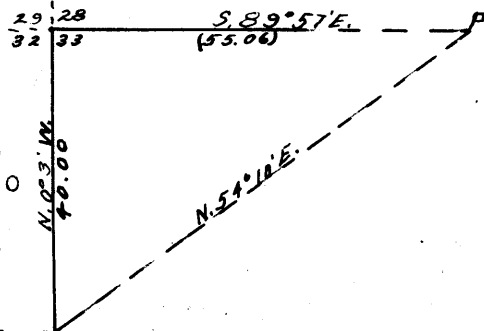

The solution of the triangle  
thus formed gives distance to  
flag of 55.06 chs.  
Offset North 5 lks. to point  
on random line.

55.06 Thence east on random line.  $\frac{1}{4}$  cor.  
80.06 Fall 7 lks. S. of the cor. of secs. 27, 28, 33 and 34.

Thence  
S.89°57'W., on a true line bet. secs. 28 and 33.  
Over rolling land, through scattering timber and dense  
undergrowth.

Asc. 60 ft. over E. slope.

6.50 Top of knoll. Desc. 160 ft. over W. slope.

25.00 Rim of cliffs, bears N. and S.

40.03 True point for  $\frac{1}{4}$  sec. cor. falls on inaccessible cliffs.

44.95 Set an iron post, 3 ft. long, 1 in. diam., 26 ins. in  
the ground for witness cor. to the  $\frac{1}{4}$  sec. cor. marked  
on brass cap

$\frac{1}{4}$  S 28

----- W C

S 33

1925

Raise a mound of stone, 3 ft. base, 2 ft. high N. of  
cor.

Cor. is about 1000 ft. below rim.

Subdivision of T.34 N., R.7 W.

Chains Desc. 340 ft. over W. slope to cor.

80.06 The cor. of secs. 28, 29, 32 and 33.

Land; rolling and mountainous.  
Soil; rocky, 4th. rate.  
Timber; cedar and pinyon.  
Undergrowth; sagebrush, buck brush, yucca and cactus.

---

N.0°3'W., bet. secs. 28 and 29.  
Over rolling land, sloping west, through scattering timber and undergrowth.

40.00 Set an iron post, 3 ft. long, 1 in. diam., 28 ins. in the ground for  $\frac{1}{4}$  sec. cor. marked on brass cap

$\frac{1}{4}$   
S 29 | S 28  
1925

Raise a mound of stone, 2 ft. base,  $1\frac{1}{2}$  ft. high W. of cor.

60.00 Enter level land.  
64.67 Road, bears N.45°E. and S.45°W.  
80.00 Set an iron post, 3 ft. long, 2 ins. diam., 27 ins. in the ground for cor. of secs. 20, 21, 28 and 29, marked on brass cap

T34N R7W  
S 20 | S 21  
S 29 | S 28  
1925

Dig pits 18 x 18 x 12 ins. one in each sec. NE., S<sup>W.</sup>, SW. and NW. of cor. 3 ft. dist.

Land; rolling and level.  
Soil; sandy and gravel, 2nd. and 3rd. rates.  
Timber; cedar E. of line.  
Undergrowth; yucca, sagebrush and cactus.

---

40.00 East, on a random line bet. secs. 21 and 28.  
Set temp.  $\frac{1}{4}$  sec. cor.  
Precipitous cliffs ahead prevent chaining farther, triangulate as follows: From the cor. of secs. 20, 21, 28 and 29, the vertical angle to a flag on random line = + 15°. Measure a base north, 20.00 chs. dist. From north end of base the flag bears S.72°47'E.

Dist. by triangulation = 64.54 chs.

64.54 Thence by chaining.

80.00 Fall 4 lks. S. of the cor. of secs. 21, 22, 27 and 28.

Thence S.89°58'W., on a true line bet. secs. 21 and 28.  
Over mountainous land, through scattering timber and undergrowth.  
Asc. 235 ft. over NE. slope.

20.50 Spur, slopes N.  
15.46 Rim of cliffs, bears N. and S.  
Desc. 750 ft. to

40.00 Set an iron post, 3 ft. long, 1 in. diam., 25 ins. in the ground for  $\frac{1}{4}$  sec. cor. marked on brass cap

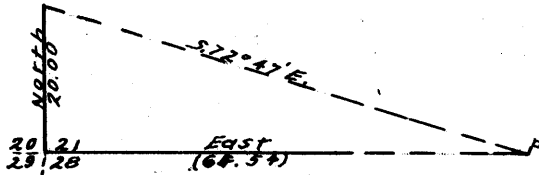

Subdivision of  $\frac{1}{4}$ .34 N., R.7 W.

Chains

S 21

$\frac{1}{4}$  ---  
S 28  
1925

from which,

A pinyon, 10 ins. diam., bears North, 8 lks. dist.  
marked  $\frac{1}{4}$  S 21 B T

A cedar, 6 ins. diam., bears S.5°W., 51 lks. dist.  
marked  $\frac{1}{4}$  S 28 B T

69.85 Desc. 370 ft. over W. slope.  
Road, bears NE. and SW.  
Enter level land.

80.00 The cor. of secs. 20, 21, 28 and 29.

Land; mountainous and level.  
Soil; rocky, 4th. rate.  
Timber cedar and pinyon.  
Undergrowth; sagebrush, buck brush and cactus.

N.0°3'W., bet. secs. 20 and 21.  
Over level land, through scattering undergrowth.

15.69 Wash, course S.80°W.  
Enter slightly rolling land, asc. 50 ft. over gradual  
S. slope.

23.85 Old road, bears N.75°E. and S.75°W.

40.00 Set an iron post, 3 ft. long, 1 in. diam., on bed rock,  
deposit a stone marked cross (+) at base of post and  
raise a mound of stone around post for  $\frac{1}{4}$  sec. cor.  
marked on brass cap

$\frac{1}{4}$

S 20 | S 21

1925

80.00 Set an iron post, 3 ft. long, 2 ins. diam., 26 ins. in  
the ground for cor. of secs. 16, 17, 20 and 21, marked  
on brass cap

T34N R7W  
S 17 | S 16  
S 20 | S 21  
1925

Raise a mound of stone, 2 ft. base, 1 $\frac{1}{2}$  ft. high W. of  
cor.

Land; level and rolling.  
Soil; rocky, 2nd. and 3rd. rates.  
Timber; none.  
Undergrowth; sagebrush and greasewood.

40.00 N.89°58'E., on a random line bet. secs. 16 and 21.  
Set temp.  $\frac{1}{4}$  sec. cor.

80.00 Intersect the cor. of secs. 15, 16, 21 and 22.

Thence  
S.89°58'W., on a true line bet. secs. 16 and 21.  
Over rolling land, through dense undergrowth.  
Desc. gentle W. slope.

1.60 Wash, 25 lks. wide, course SW.

29.15 Old road, bears N. and S.

39.60 Wash, 15 lks. wide, course SW.

40.00 True point for  $\frac{1}{4}$  sec. cor. falls in wash.

40.26 Set an iron post, 3 ft. long, 1 in. diam., 26 ins. in  
the ground for witness cor. to the  $\frac{1}{4}$  sec. cor. marked  
on brass cap

Subdivision of T.34 N., R.7 W.

Chains

S 16  
 $\frac{1}{4}$  ---- W C  
 S 21  
 1925

Raise a mound of stone, 3 ft. base, 2 ft. high N. of cor.

- 47.52 Northwest corner of frame house, property of Marcell Schmutz, on line.
- 48.96 Fence, bears N.25°E. and S.25°W.
- 50.00 Small corral, bears S. about 3 chs. dist..
- 50.15 Road, bears N.10°E. and S.10°W.
- 80.00 The cor. of secs. 16, 17, 20 and 21.

Land; rolling.  
 Soil; rocky, 4th. rate.  
 Timber; none.  
 Undergrowth; sagebrush, buck brush and spanish dagger.

N.0°3'W., bet. secs. 16 and 17.  
 Over slightly rolling land, through dense undergrowth.

- 40.00 Set an iron post, 3 ft. long, 1 in. diam., 26 ins. in the ground for  $\frac{1}{4}$  sec. cor. marked on brass cap

$\frac{1}{4}$   
 S 17 | S 16  
 1925

Raise a mound of stone, 3 ft. base, 2 ft. high W. of cor.

- 68.60 Wash, 20 lks. wide, course W.  
 Asc. 100 ft. over  $\frac{1}{2}$  slope.
- 80.00 Set an iron post, 3 ft. long, 2 ins. diam., on bed rock, supported in a mound of stone for cor. of secs. 8, 9, 16 and 17, marked on brass cap

T34N R7W  
 S 8 | S 9  
 S 17 | S 16  
 1925

from which,  
 A cedar, 10 ins. diam., bears N.58 $\frac{1}{2}$ °E., 234 lks. dist. marked T 34 N R 7 W S 9 B T  
 A cedar, 12 ins. diam., bears S.59 $\frac{1}{2}$ °W., 218 lks. dist. marked T 34 N R 7 W S 17 B T  
 No other trees near.

Land; rolling.  
 Soil; rocky, 4th. rate.  
 Timber; a few cedar.  
 Undergrowth : sagebrush, cactus and spanish dagger.

- 40.00 N.89°58'E., on a random line bet. secs. 9 and 16.  
 Set temp.  $\frac{1}{4}$  sec. cor.
- 80.00 Fall 5 lks. N. of the cor. of secs. 9, 10, 15 and 16.

Thence  
 West, on a true line bet. secs: 9 and 16.  
 Over rolling land, through dense undergrowth.  
 Desc. gentle W. slope.

- 21.90 Old road, bears N. and S.
- 30.00 Road, bears N. and S.
- 40.00 Set an iron post, 3 ft. long, 1 in. diam., 28 ins. in the ground for  $\frac{1}{4}$  sec. cor. marked on brass cap

Subdivision of T.34 N., R.7 W.

Chains

S 9  
1/4  
-----  
S 16  
1925

Dig pits 18 x 18 x 12 ins. one each on line E. and W. of cor. 3 ft. dist.

45.10 Wash, 10 lks. wide, course S.  
73.80 Ravine, 50 lks. wide, course S.  
80.00 The cor. of secs. 8, 9, 16 and 17.

Land; rolling.  
Soil; gravelly, 3rd. rate.  
Timber; none.  
Undergrowth; sagebrush, cactus and spanish dagger.

N.0°3'W., bet. secs. 8 and 9.  
Over rolling land, through scattering timber and dense undergrowth.

40.00 Set an iron post, 3 ft. long, 1 in. diam., 24 ins. in the ground for 1/4 sec. cor. marked on brass cap

1/4  
S 8 | S 9  
1925

from which,  
A cedar, 10 ins. diam., bears N.28 1/4°E., 154 lks. dist. marked 1/4 S 9 B T  
A cedar, 10 ins. diam., bears N.4 1/2°W., 980 lks. dist. marked 1/4 S 8 B T

80.00 Set an iron post, 3 ft. long, 2 ins. diam., 20 ins. in the ground to bed rock, supported in a mound of stone for cor. of secs. 4, 5, 8 and 9, marked on brass cap

T34N R7W  
S 5 | S 4  
S 8 | S 9  
1925

from which,  
A cedar, 4 ins. diam., bears N.16°E., 333 lks. dist. marked B T  
A cedar, 10 ins. diam., bears S.34 1/2°E., 72 lks. dist. marked T 34 N R 7 W S 9 B T  
A cedar, 4 ins. diam., bears N.16°W., 314 lks. dist. marked B T  
Raise a mound of stone 2 ft. base, 1 1/2 ft. high W. of cor.

Land; rolling.  
Soil; rocky, 4th. rate.  
Timber; cedar.  
Undergrowth; sagebrush, cactus and spanish dagger.

40.00 East, on a random line bet. secs. 4 and 9.  
51.97 Set temp. 1/4 sec. cor.  
Precipitous cliffs ahead prevent chaining. Set a flag on rim above cliffs, the vertical angle to which is +11°. Measure a base N.18°47'E., 10.78 chs. dist. From north end of base flag bears S.66°53'E.

Dist. by triangulation = 27.38 chs.  
Dist. on random = 51.97 "  
Total distance = 79.35 "

79.35 Triangulation point.

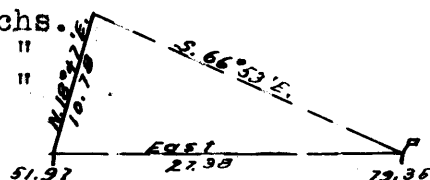

Subdivision of  $\frac{1}{4}$  Sec. 34 N., R. 7 W.

Chains

80.02 Fall 2 lks. N. of the cor. of secs. 3, 4, 9 and 10.  
 Thence  
 N.  $89^{\circ}59'$  W., on a true line bet. secs. 4 and 9.  
 Over broken land, through scattering timber and dense undergrowth.  
 .67 Top of cliff, bears N. and S.  
 Desc. 350 ft. over W. slope.  
 28.05 Foot of descent. Enter rolling land.  
 28.20 Road, bears N. and S.  
 35.15 Wash, 10 lks. wide, course S. Reservoir, bears N. about 15 chs. dist.  
 40.01 Set an iron post, 3 ft. long, 1 in. diam., 26 ins. in the ground for  $\frac{1}{4}$  sec. cor. marked on brass cap

S 4  
 $\frac{1}{4}$  ---  
 S 9  
 1925

Raise a mound of stone, 3 ft. base,  $2\frac{1}{2}$  ft. high N. of cor.

80.02 The cor. of secs. 4, 5, 8 and 9.  
 Land; broken and rolling.  
 Soil; rocky, 3rd. and 4th. rates.  
 Timber; cedar.  
 Undergrowth; sagebrush and cactus.

40.00 N.  $0^{\circ}3'$  W., on a random line bet. secs. 4 and 5.  
 Set temp.  $\frac{1}{4}$  sec. cor.  
 79.50 Fall 5 lks. W. of the cor. of secs. 4, 5, 32 and 33 on N. bdy. of T., which is an iron post, 2 ins. diam., projecting 8 ins. above ground, properly marked on brass cap and witnessed by four bearing trees.

Thence  
 S.  $0^{\circ}1'$  E., on a true line bet. secs. 4 and 5.  
 Over rolling land, through scattering timber and dense undergrowth.

29.00 Wash, 20 lks. wide, course E.  
 39.50 Set an iron post, 3 ft. long, 1 in. diam., 18 ins. in the ground to bed rock, supported in a mound of stone for  $\frac{1}{4}$  sec. cor. marked on brass cap

$\frac{1}{4}$   
 S 5 | S 4

1925

from which,  
 A cedar, 6 ins. diam., bears S.  $8\frac{1}{2}^{\circ}$  E., 163 lks. dist. marked  $\frac{1}{4}$  S 4 B T  
 A cedar, 6 ins. diam., bears N.  $49\frac{1}{2}^{\circ}$  W., 22 lks. dist. marked  $\frac{1}{4}$  S 5 B T

73.50 Draw, course E.  
 79.50 The cor. of secs. 4, 5, 8 and 9.

Land; rolling.  
 Soil; rocky, 4th. rate.  
 Timber; cedar.  
 Undergrowth; sagebrush, cactus and spanish dagger.



Subdivision of #.34 N., R.7 W.

Chains

From the cor. of secs. 5, 6, 31 and 32 on S. bdy. of T. hereinbefore described, N.0°3'W., bet. secs. 31 and 32. Over level land, through dense undergrowth.

40.00

Set an iron post, 3 ft. long, 1 in. diam., 26 ins. in the ground for  $\frac{1}{4}$  sec. cor. marked on brass cap

$\frac{1}{4}$

S 31 | S 32

1925

Raise a mound of stone, 3 ft. base, 2 ft. high W. of cor.

80.00

Set an iron post, 3 ft. long, 2 ins. diam., 26 ins. in the ground for cor. of secs. 29, 30, 31 and 32 marked on brass cap

T34N R7W.  
S 30 | S 29  
S 31 | S 32  
1925

Raise a mound of stone, 3 ft. base, 2 ft. high W. of cor.

Land; level.  
Soil; gravelly, 3rd. rate.  
Timber; none.  
Undergrowth; sagebrush, greasewood, yucca and cactus.

40.00  
79.96

East, on a random line bet secs. 29 and 32. Set temp.  $\frac{1}{4}$  sec. cor. Intersect the cor. of secs. 28, 29, 32 and 33.

Thence West, on a true line bet. secs. 29 and 32. Over slightly rolling land, through dense undergrowth. Desc. 85 ft. over gradual W. slope.

28.80  
39.98

Road, bears #. and #. Set an iron post, 3 ft. long, 1 in. diam., 26 ins. in the ground for  $\frac{1}{4}$  sec. cor. marked on brass cap

S 29  
 $\frac{1}{4}$  ---  
S 32  
1925

Dig pits 18 x 18 x 12 ins. one each on line #. and W. of cor. 3 ft. dist.

68.00  
79.96

Wash, 15 lks. wide, course SW. The cor. of secs. 29, 30, 31 and 32.

Land; rolling and level.  
Soil; sandy loam to rocky, 1st. to 4th. rates.  
Timber; none.  
Undergrowth; sagebrush, spanish dagger, buck brush and cactus.

Subdivision of T.34 N., R.7 W.

Chains  
40.00  
79.06

West, on a random line bet. secs. 30 and 31.  
Set temp.  $\frac{1}{4}$  sec. cor.  
Intersect the cor. of secs. 25, 30, 31 and 36 on W. bdy. of T., which is an iron post, 2 ins. diam., projecting 12 ins. above ground, properly marked on brass cap and witnessed by a mound of stone W. of cor.

Thence

East, on a true line bet. secs. 30 and 31.  
Over level land, through dense undergrowth.

39.06

Set an iron post, 3 ft. long, 1 in. diam., 26 ins. in the ground for  $\frac{1}{4}$  sec. cor. marked on brass cap

S 30  
 $\frac{1}{4}$  ----  
S 31  
1925

dig pits 18 x 18 x 12 ins. one each on line E. and W. of cor. 3 ft. dist.

79.06

The cor. of secs. 29, 30, 31 and 32.

Land; level.  
Soil; sandy, 1st. and 2nd. rates.  
Timber; none.  
Undergrowth; sagebrush, cactus and spanish dagger.

N.0°3'W., bet. secs. 29 and 30.  
Over level land, through dense undergrowth.

40.00

Set an iron post, 3 ft. long, 1 in. diam., 26 ins. in the ground for  $\frac{1}{4}$  sec. cor. marked on brass cap

$\frac{1}{4}$   
S 30 | S 29  
1925

dig pits 18 x 18 x 12 ins. one each on line E. and W. of cor. 3 ft. dist.

50.00  
76.00  
80.00

Wash, 6 lks. wide, course S.30°W.  
Enter scattering timber.  
Set an iron post, 3 ft. long, 2 ins. diam., 26 ins. in the ground for cor. of secs. 19, 20, 29 and 30, marked on brass cap

T34N R7W  
S 19 | S 20  
S 30 | S 29  
1925

from which,

A cedar, 10 ins. diam., bears N.62°E., 37 lks. dist. marked T 34 N R 7 W S 20 B T

A cedar, 12 ins. diam., bears N.40°W., 120 lks. dist. marked T 34 N R 7 W S 19 B T

No other trees near.

Land; level.  
Soil; sandy, 2nd. rate.  
Timber; cedar.  
Undergrowth; sagebrush, greaswood, yucca and cactus.

Subdivision of T.34 N., R.7 W.

Chains  
40.00  
80.00

East, on a random line bet. secs. 20 and 29.  
Set temp.  $\frac{1}{4}$  sec. cor.  
Intersect the cor. of secs. 20, 21, 28 and 29.

Thence  
West, on a true line bet. secs. 20 and 29.  
Over nearly level land, through dense undergrowth.

16.80  
25.00  
40.00

Old road, bears N. and S.  
Reservoir, bears N. about 15 chs.  
Set an iron post, 3 ft. long, 1 in. diam., 26 ins. in  
the ground for  $\frac{1}{4}$  sec. cor. marked on brass cap

S 20  
 $\frac{1}{4}$  -----  
S 29  
1925

dig pits 18 x 18 x 12 ins. one each on line E. and W.  
of cor. 3 ft. dist.

70.00  
80.00

Enter scattering timber.  
The cor. of secs. 19, 20, 29 and 30.

Land; nearly level.  
Soil; sandy, 2nd. rate.  
Timber; cedar.  
Undergrowth; sagebrush and cactus.

40.00  
78.99

West, on a random line bet. secs. 19 and 30.  
Set temp.  $\frac{1}{4}$  sec. cor.  
Intersect the cor. of secs. 19, 24, 25 and 30 on W. bdy.  
of Tp., which is an iron post, 2 ins. diam., 12 ins.  
above ground, properly marked on brass cap and witness-  
ed by a bearing tree NE. of cor. and a mound of stone  
W. of cor.

Thence  
East, on a true line bet. secs. 19 and 30.  
Over rolling land, through dense undergrowth.  
Desc. 155 ft. over  $\frac{1}{4}$  slope to  $\frac{1}{4}$  cor.

1.00  
38.99

Ravine, course SE.  
Set an iron post, 3 ft. long, 1 in. diam., 26 ins. in  
the ground for  $\frac{1}{4}$  sec. cor. marked on brass cap

S 19  
 $\frac{1}{4}$  -----  
S 30  
1925

Raise a mound of stone, 3 ft. base, 2 ft. high N. of  
cor.

78.99

The cor. of secs. 19, 20, 29 and 30.

Land; rolling and level.  
Soil; sandy, 2nd. rate.  
Timber; cedar.  
Undergrowth; sagebrush, buck brush and spanish dagger.

N.0°3'W., bet. secs. 19 and 20.  
Over rolling land, through scattering timber and dense  
undergrowth.

11.40  
40.00

Wash, 14 lks. wide, course S.20°W.  
Set an iron post, 3 ft. long, 1 in. diam., 26 ins. in  
the ground for  $\frac{1}{4}$  sec. cor. marked on brass cap

$\frac{1}{4}$   
S 19 | S 20  
1925

Subdivision of T.34 N., R.7 W.

Chains

from which,  
 A cedar, 12 ins. diam., bears S.63 $\frac{3}{4}$ °E., 216 lks.  
 dist., marked  $\frac{1}{4}$  S 20 B T  
 A cedar, 12 ins. diam., bears S.12 $\frac{1}{2}$ °W., 108 lks.  
 dist., marked  $\frac{1}{4}$  S 19 B T

54.60  
69.18  
80.00

Same wash, course S.15°E.  
 Wash, 30 lks. wide, course S.65°E.  
 Set an iron post, 3 ft. long, 2 ins. diam., 12 ins. in  
 the ground to bed rock, supported in a mound of stone  
 for cor. of secs. 17, 18, 19 and 20, marked on brass  
 cap

T34N R7W  
 S 18 | S 17  
 S 19 | S 20  
 1925

from which,  
 A cedar, 10 ins. diam., bears S.16 $\frac{1}{2}$ °E., 62 lks.  
 dist., marked T 34 N R 7 W S 20 B T  
 A cedar, 6 ins. diam., bears S.56 $\frac{3}{4}$ °W., 256 lks.  
 dist., marked T 34 N R 7 W S 19 B T  
 A cedar, 10 ins. diam., bears N.71°W., 308 lks.  
 dist., marked T 34 N R 7 W S 18 B T  
 No tree available NE.

Land; rolling.  
 Soil; sandy and gravel, 2nd. and 3rd. rates.  
 Timber; cedar and pinyon.  
 Undergrowth; sagebrush, greasewood and cactus.

40.00  
79.96

East, on a random line bet. secs. 17 and 20.  
 Set temp.  $\frac{1}{4}$  sec. cor.  
 Fall 3 lks. S. of the cor. of secs. 16, 17, 20 and 21.

Thence  
 S.89°59'W., on a true line bet. secs. 17 and 20.  
 Over hilly land, through dense timber and dense  
 undergrowth.

5.00  
20.00  
28.40  
39.98

Desc. 56 ft. over W. slope.  
 Center of small valley about 10 chs. wide, bears N. and  
 S. Asc. 57 ft. over E. slope.  
 Top of ascent.  
 Set an iron post, 3 ft. long, 1 in. diam., 12 ins. in  
 the ground to bed rock, deposit a stone marked cross  
 (+) at base of post and raise a mound of stone around  
 post, for  $\frac{1}{4}$  sec. cor. marked on brass cap

S 17  
 $\frac{1}{4}$  ----  
 S 20  
 1925

55.00  
79.96

Enter scattering timber.  
 The cor. of secs. 17, 18, 19 and 20.

Land; hilly.  
 Soil; sandy and gravelly, 2nd. and 3rd. rates.  
 Timber; cedar and pinyon.  
 Undergrowth; sagebrush, greasewood, and cactus.

40.00  
78.92

West, on a random line bet. secs. 18 and 19.  
 Set temp.  $\frac{1}{4}$  sec. cor.  
 Fall 36 lks. N. of the cor. of secs. 13, 18, 19 and 24  
 on W. bdy. of Tp., which is an iron post, 2 ins. diam.  
 projecting 16 ins. above ground, in a mound of stone,  
 properly marked on brass cap and witnessed by a mound  
 of stone W. of cor.

Thence

Subdivision of T.34 N., R.7 W.

Chains

N.89°44'E., on a true line bet. secs. 18 and 19.  
Over rolling land, through scattering timber and dense undergrowth.

38.92

Desc. 460 ft. over E. slope.  
Set an iron post, 3 ft. long, 1 in. diam., 26 ins. in the ground, deposit a stone marked cross (+) at base of post for  $\frac{1}{4}$  sec. cor. marked on brass cap.

$\frac{1}{4}$   
S 18  
----  
S 19  
1925

from which,  
A cedar, 6 ins. diam., bears N.88 $\frac{1}{4}$ °E., 302 lks. dist., marked  $\frac{1}{4}$  S 18 B T

66.20  
78.92

Desc. 250 ft. over E. slope.  
Wash, 20 lks. wide, course S.20°E.  
The cor. of secs. 17, 18, 19 and 20.

Land; rolling.  
Soil; rocky, 4th. rate.  
Timber; cedar.  
Undergrowth; sagebrush, cactus and spanish dagger.

N.0°3'W., bet. secs. 17 and 18.  
Over rolling land, through scattering timber and dense undergrowth.

40.00

Asc. over gradual S. slope.  
Set an iron post, 3 ft. long, 1 in. diam., 26 ins. in the ground with marked cross (+) stone alongside, for  $\frac{1}{4}$  sec. cor. marked on brass cap

$\frac{1}{4}$   
S 18 | S 17  
1925

from which,  
A cedar, 12 ins. diam., bears S.64°E., 245 lks. dist. marked  $\frac{1}{4}$  S 17 B T  
No other trees near.

46.40  
53.00  
61.80  
80.00

Wash, 15 lks. wide, course E.  
Wash, 10 lks. wide, course E.  
Wash, 10 lks. wide, course SE.  
Asc. 140 ft. over S<sup>w</sup>. slope.  
Set an iron post, 3 ft. long, 2 ins. diam., 26 ins. in the ground for cor. of secs. 7, 8, 17 and 18, marked on brass cap

T34N R7W  
S 7 | S 8  
S 18 | S 17  
1925

from which,  
A cedar, 5 ins. diam., bears N.75 $\frac{1}{4}$ °E., 242 lks. dist. marked T 34 N R 7 W S 8 B T  
A cedar, 12 ins. diam., bears S.58°E., 306 lks. dist. marked T 34 N R 7 W S 17 B T  
A cedar, 6 ins. diam., bears S.51°W., 376 lks. dist. marked T 34 N R 7 W S 18 B T  
A cedar, 10 ins. diam., bears N.21 $\frac{3}{4}$ °W., 142 lks. dist. marked T 34 N R 7 W S 7 B T

Land; rolling.  
Soil; gravelly and rocky, 3rd. and 4th. rates.  
Timber; cedar.  
Undergrowth; sagebrush, cactus and spanish dagger.

Subdivision of T.34 N., R.7 W.

Chains N.89°59'E., on a random line bet. secs. 8 and 17.  
40.00 Set temp.  $\frac{1}{4}$  sec. cor.  
79.92 Fall 5 lks. S. of the cor. of secs. 8, 9, 16 and 17.

Thence  
S.89°57'W., on a true line bet. secs. 8 and 17.  
Over rolling land, through scattering timber and dense undergrowth.

37.10 Wash, 40 lks. wide, course S.  
39.96 Set an iron post, 3 ft. long, 1 in. diam., 26 ins. in the ground for  $\frac{1}{4}$  sec. cor. marked on brass cap

S 8  
 $\frac{1}{4}$  ----  
S 17  
1925

Raise a mound of stone, 3 ft. base, 2 ft. high N. of cor.

66.10 Asc. 468 ft. over E. slope.  
Spur, slopes S.  
79.92 Desc. 280 ft. over W. slope.  
The cor. of secs. 7, 8, 17 and 18.

Land; rolling and mountainous.  
Soil; rocky, 4th. rate.  
Timber; cedar.  
Undergrowth; sagebrush, cactus and spanish dagger.

40.00 S.89°44'W., on a random line bet. secs. 7 and 18.  
78.96 Set temp.  $\frac{1}{4}$  sec. cor.  
Fall 5 lks. N. of the cor. of secs. 7, 12, 13 and 18 on W. bdy. of Tp., which is an iron post, 2 ins. diam., projecting 14 ins. above ground, in a mound of stone, properly marked on brass cap and witnessed by a mound of stone W. of cor.

Thence  
N.89°42'E., on a true line bet. secs. 7 and 18.  
Over rolling mountainous land, through scattering timber and dense undergrowth.

12.25 Desc. 300 ft. over SE. slope.  
22.25 Mouth of box canyon, course SE.  
38.96 Gulch, course SE.  
Set an iron post, 3 ft. long, 1 in. diam., 22 ins. in the ground to bed rock, in mound of stone for  $\frac{1}{4}$  sec. cor. marked on brass cap

S 7  
 $\frac{1}{4}$  ----  
S 18  
1925

from which,  
A cedar, 4 ins. diam., bears N.45 $\frac{1}{2}$ °W., 275 lks. dist. marked B T  
A cedar, 10 ins. diam., bears S.43 $\frac{1}{2}$ °W., 334 lks. dist. marked  $\frac{1}{4}$  S 18 B T

41.60 Spur, slopes S.  
51.20 Desc. 120 ft. over E. slope.  
78.96 Ravine, 100 lks. wide, course S.  
Along rolling S. slope.  
The cor. of secs. 7, 8, 17 and 18.

Land; rolling mountainous.  
Soil; rocky, 4th. rate.  
Timber; cedar.  
Undergrowth; sagebrush, cactus and spanish dagger.

Subdivision of T.34 N., R.7 W.

Chains N.0°3'W., bet. secs. 7 and 8.  
 Over mountainous land, through scattering timber and dense undergrowth.  
 Asc. 165 ft. over S. slope.  
 16.30 Spur, slopes N.80°E.  
 Desc. 60 ft. over N. slope.  
 40.00 Set an iron post, 3 ft. long, 1 in. diam., 28 ins. in the ground for  $\frac{1}{4}$  sec. cor. marked on brass cap

$\frac{1}{4}$   
S 7 | S 8  
1925

from which,  
 A cedar, 10 ins. diam., bears N.51 $\frac{1}{2}$ °E., 56 lks. dist., marked  $\frac{1}{4}$  S 8 B T  
 A cedar, 12 ins. diam., bears N.20 $\frac{1}{2}$ °W., 109 lks. dist., marked  $\frac{1}{4}$  S 7 B T

41.50 Draw, course N.70°E.  
 Asc. S. slope.  
 60.00 Spur, slopes N.70°E.  
 Desc. N. slope.  
 70.00 Draw, course NE.  
 78.00 Spur, slopes E.  
 80.00 Set an iron post, 3 ft. long, 2 ins. diam., 16 ins. in the ground to bed rock, supported in a mound of stone for cor. of secs. 5, 6, 7 and 8, marked on brass cap

T34N R7W  
S 6 | S 5  
S 7 | S 8  
1925

from which,  
 A cedar, 6 ins. diam., bears N.77 $\frac{1}{2}$ °E., 61 lks. dist. marked B T  
 A cedar, 12 ins. diam., bears S.11°W., 67 lks. dist. marked T 34 N R 7 W S 7 B T  
 A cedar, 10 ins. diam., bears N.56 $\frac{1}{4}$ °W., 79 lks. dist. marked T 34 N R 7 W S 6 B T  
 No bearing tree available SE.

Land; rolling.  
 Soil; sandy, 2nd. rate.  
 Timber; cedar and pinyon.  
 Undergrowth; sagebrush.

40.00 N.89°57'E., on a random line bet. secs. 5 and 8.  
 79.92 Set temp.  $\frac{1}{4}$  sec. cor.  
 Intersect the cor. of secs. 4, 5, 8 and 9.

Thence  
 S.89°57'W., on a true line bet. secs. 5 and 8.  
 Over rolling land, through dense undergrowth.  
 Asc. gentle E. slope.  
 20.00 Asc. abruptly.  
 30.00 Top of steep ascent, 220 ft. above cor.  
 Enter scattering timber, bears N. and S.  
 39.96 Set an iron post, 3 ft. long, 1 in. diam., 26 ins. in the ground for  $\frac{1}{4}$  sec. cor. marked on brass cap

$\frac{1}{4}$  S 5.  
-----  
S 8.  
1925

from which,  
 A cedar, 10 ins. diam., bears N.24 $\frac{1}{4}$ °W., 172 lks. dist., marked  $\frac{1}{4}$  S 5 B T  
 A cedar, 6 ins. diam., bears S.3°E., 114 lks. dist. marked  $\frac{1}{4}$  S 8 B T

Subdivision of T.34 N., R.7 W.

Chains

55.50 Wash, 5 lks. wide, course S.50°E.  
64.52 Same wash, course N.60°E.  
Asc. gentle E. slope.  
79.92 The cor. of secs. 5, 6, 7 and 8.

Land; rolling.  
Soil; rocky, 4th. rate.  
Timber; cedar and pinyon.  
Undergrowth; sagebrush and cactus.

40.00 S.89°42'W., on a random line bet. secs. 6 and 7.  
Set temp.  $\frac{1}{4}$  sec. cor.  
78.92 Fall 7 lks. N. of the cor. of secs. 1, 6, 7 and 12 on  
W. bdy. of Tp., which is an iron post, 2 ins. diam.,  
projecting 12 ins. above ground, properly marked on  
brass cap and witnessed by four bearing trees.

Thence  
N.89°39'E., on a true line bet. secs. 6 and 7.  
Over broken land, through scattering timber and under-  
growth.

Desc. 360 ft. to  
35.30 Draw, course N.45°E.  
38.92 Set an iron post, 3 ft. long, 1 in. diam., 18 ins. in  
the ground to bed rock, supported in a mound of stone  
for  $\frac{1}{4}$  sec. cor. marked on brass cap

S 6  
 $\frac{1}{4}$  ---  
S 7  
1925

from which,  
A cedar, 10 ins. diam., bears North 74 lks. dist.  
marked  $\frac{1}{4}$  S 6 B T  
A cedar, 12 ins. diam., bears S.9°W., 68 lks. dist.  
marked  $\frac{1}{4}$  S 7 B T

45.00 Desc. 137 ft. to cor.  
54.00 Wash, 10 lks. wide, course NE.  
78.92 The cor. of secs. 5, 6, 7 and 8.

Land; hilly.  
Soil; sand and gravel, 2nd. and 3rd. rates.  
Timber; cedar and pinyon.  
Undergrowth; cedar bush.

40.00 N.0°3'W., on a random line bet. secs. 5 and 6.  
Set temp.  $\frac{1}{4}$  sec. cor.  
79.61 Fall 5 lks. E. of the cor. of secs. 5, 6, 31 and 32 on  
N. bdy. of T., which is an iron post, 2 ins. diam.,  
projecting 12 ins. above ground, properly marked on  
brass cap and witnessed by three bearing trees and a  
mound of stone W. of cor.

Thence  
S.0°5'E., on a true line bet. secs. 5 and 6.  
Over rolling land, through scattering timber and under-  
growth.

16.30 Road, bears N.70°E. and S.70°W. in draw, course N.70°E.  
Asc. 85 ft. over N. slope.  
23.30 Spur, slopes N.80°E.  
Desc. 100 ft. over S. slope.  
31.20 Draw, course E.  
39.61 Set an iron post, 3 ft. long, 1 in. diam., on bed rock  
supported in a mound of stone for  $\frac{1}{4}$  sec. cor. marked  
on brass cap

$\frac{1}{4}$   
S 6 | S 5  
1925



Subdivision of T.34 N.,R.7 W.

Chains from which,  
 A cedar, 4 ins. diam., bears N.41°E., 24 lks. dist. marked B T  
 A cedar, 9 ins. diam., bears S.34¼°W., 89 lks. dist. marked ¼ S 6 B T

42.55 Wash, course N.65°E.  
 53.10 Draw, course N.75°E.  
 59.50 Wash, 10 lks. wide, course N.75°E.  
 Asc. NE. slope.  
 71.60 Spur, slopes N.70°E.  
 Desc. over SE. slope.  
 77.10 Foot of descent. Asc.  
 79.61 The cor. of secs. 5, 6, 7 and 8.

Land; rolling hills.  
 Soil; sandy, 2nd. rate.  
 Timber; cedar and pinyon.  
 Undergrowth; sagebrush.

Boundaries of T.34 N.,R.7 W.

Latitudes, departures and closing errors.

Line designated	True bearing.	Dist- ance.	Latitudes.		Departures.	
			N	S	E	W
S. bdy. of Tp.	West	479.09				479.09
W. bdy. of Tp.	North	480.00	480.00			
N. bdy. of Tp.	East	478.94			478.94	
E. bdy. of Tp.	South	480.00		480.00		
Convergency	-----	-----			.53	
Total			480.00	480.00	479.47	479.09
Error in departure			-----	-----	479.09	0.38

GENERAL DESCRIPTION

The land in T.34 N.,R.7 W. ranges from level to mountainous. There is a heavy growth of cedar and pinyon timber over most of the eastern portion. The undergrowth is mostly sagebrush and greasewood. There are no continuous streams or springs but a few small reservoirs have been built for stock purposes. There is one settler near the ¼ sec. cor. of secs. 16 and 21. No evidence of mineral was found.



CERTIFICATE OF UNITED STATES SURVEYOR.

I, Willis W. Bandy, U. S. Surveyor, hereby certify upon honor that, in pursuance of special instructions received from the U. S. Surveyor General, for Group 131, Arizona bearing date of the 24th. day of September, 1924, I have well, faithfully, and truly in my own proper person, and in strict conformity with said instructions, the Manual of Surveying Instructions, and the laws of the United States, surveyed all those parts or portions of

The East Boundary, South Boundary and

Subdivision lines of

Township 34 North, Range 7 West of the Gila and Salt

River Base and Meridian, in the State of Arizona

and by diagram on page 1 hereof, which are represented in the foregoing field notes as having been executed by me, and under my direction; and that all the corners of said survey have been established and perpetuated in strict accordance with the Manual of Surveying Instructions, and the special written instructions of the U. S. Surveyor General, for Group 131, Arizona and in the specific manner described in the field notes, and that the foregoing are the original field notes of such survey.

Place: Pedrick, Mo. Willis W. Bandy U. S. Surveyor. Date: May 9, 1926 APPROVAL.

Office of the United States Surveyor General,

The foregoing field notes of the survey of

executed by under his special instructions dated, 19, having been critically examined, and the necessary corrections and explanations made, the said field notes, and the surveys they describe, are hereby approved.

U. S. Surveyor General.

I certify that the foregoing transcript of the field notes of the above-described surveys in, has been correctly copied from the original notes on file in this office.

U. S. Surveyor General.



CERTIFICATE OF UNITED STATES SURVEYOR.

I, William E. Hiester, U. S. Surveyor, hereby certify upon honor that, in pursuance of special instructions received from the U. S. Surveyor General, for Group 131, Arizona bearing date of the 24th day of September, 1924, I have well, faithfully, and truly in my own proper person, and in strict conformity with said instructions, the Manual of Surveying Instructions, and the laws of the United States, surveyed all those parts or portions of

The East Boundary, South Boundary and Subdivision Lines of

Township 34 North, Range 7 West of the Gila and Salt

River Base and Meridian; in the State of Arizona, which are represented in the foregoing field notes and by diagram on page 1 hereof as having been executed by me, and under my direction; and that all the corners of said survey have been established and perpetuated in strict accordance with the Manual of Surveying Instructions, and the special written instructions of the U. S. Surveyor General, for Group 131, Arizona and in the specific manner described in the field notes, and that the foregoing are the original field notes of such survey.

Place: San Francisco Calif. William E. Hiester U. S. Surveyor. Date: May 7, 1926

APPROVAL.

OFFICE OF THE U.S. SUPERVISOR OF SURVEYS DENVER, COLORADO DEC 11 1926

192

The foregoing field notes of the survey of The East Boundary, South Boundary and Subdivision Lines of Township 34 North, Range 7 West, Gila and Salt River Base and Meridian, in the State of Arizona.

executed by William E. Hiester and Willis W. Bandy, U.S. Surveyors under special instructions dated September 24, 1924 for Group 131, Arizona, having been critically examined, and the necessary corrections and explanations made, the said field notes, and the surveys they describe, are hereby approved.

U.S. Supervisor of Surveys. [Signature]

I certify that the foregoing transcript of the field notes of the above described survey, has been correctly copied from the original notes on file in this office.